



FEDERAL ELECTION COMMISSION

1125 K STREET N.W.
WASHINGTON, D.C. 20543

THIS IS THE END OF MUR # 1093

Date Filmed 5/30/80 Camera No. --- 2

Cameraman GPC

0004019128

PS Form 3811, Aug. 1978

RETURN RECEIPT REGISTERED, INSURED AND CERTIFIED MAIL

● SENDER Complete items 1, 2, and 3
Add your address in the "RETURN TO" space on reverse

1 The following service is requested (check one)
 Show to whom and date delivered
 Show to whom, date, and address of delivery
 RESTRICTED DELIVERY
 Show to whom and date delivered
 RESTRICTED DELIVERY
 Show to whom, date, and address of delivery
 (CONSULT POSTMASTER FOR FEES)

2 ARTICLE ADDRESSED TO W.E. Clarkson
KANSAS Democratic State Cmte
Box 1919 Holiday Inn Downtown
Topeka, KS 66601

3 ARTICLE DESCRIPTION
 REGISTERED NO. CERTIFIED NO. INSURED NO.
QEL6417

(Always obtain signature of addressee or agent)
 I have received the article described above
 SIGNATURE Addressee Authorized agent
D Mc Cain

4 DATE OF DELIVERY MAY 12 1980 POSTMARK

5 ADDRESS (Complete only if requested)

6 UNABLE TO DELIVER BECAUSE CLERK'S INITIALS

MW MUR 1043 78-272-382



FEDERAL ELECTION COMMISSION
WASHINGTON, D.C. 20463

May 7, 1980

CERTIFIED MAIL
RETURN RECEIPT REQUESTED

Robert L. Brock
2209 W. 29th
Topeka, Kansas 66611

Re: MUR 1093

Dear Mr. Brock:

This is to notify you that on September 14, 1979, the Commission found reason to believe that the Kansas Democratic State Committee ("KDSC") may have violated 2 U.S.C. § 441a by accepting contributions from you in excess of the annual \$5,000 limit on contributions from persons to political committees. Specifically, during 1978, you contributed \$10,252 to the Kansas Democratic State Committee and contributed \$32,052 to federal elections in the aggregate.

An investigation has been conducted and after considering the circumstances of the matter, the Commission determined on April 29, 1980, to take no further action against the KDSC and no action against you in this matter. Accordingly, the file has been closed. This matter will be made part of the public record within 30 days.

For future reference, the Commission has determined that contributions to retire debts resulting from elections held prior to January 1, 1975, are not subject to the contribution limitations as long as contributions and solicitations to retire those debts are clearly designated and used for that purpose. 11 C.F.R. § 110.1(g)(1).

If you have any questions please contact Maura White, the staff member assigned to this matter, at 202-523-4060.

Sincerely,

Charles N. Steele
General Counsel

40040191285



FEDERAL ELECTION COMMISSION
WASHINGTON, D.C. 20463

CERTIFIED MAIL
RETURN RECEIPT REQUESTED

Robert L. Brock
2209 W. 29th
Topeka, Kansas 66611

Re: MUR 1093

Dear Mr. Brock:

This is to notify you that on September 14, 1979, the Commission found reason to believe that the Kansas Democratic State Committee ("KDSC") may have violated 2 U.S.C. § 441a by accepting contributions from you in excess of the annual \$5,000 limit on contributions from persons to political committees. Specifically, during 1978, you contributed \$10,252 to the Kansas Democratic State Committee and contributed \$32,052 to federal elections in the aggregate.

An investigation has been conducted and after considering the circumstances of the matter, the Commission determined on April 29, 1980, to take no further action against the KDSC and no action against you in this matter. Accordingly, the file has been closed. This matter will be made part of the public record within 30 days.

For future reference, the Commission has determined that contributions to retire debts resulting from elections held prior to January 1, 1975, are not subject to the contribution limitations as long as contributions and solicitations to retire those debts are clearly designated and used for that purpose. 11 C.F.R. § 110.1(g)(1).

If you have any questions please contact Maura White, the staff member assigned to this matter, at 202-523-4060.

Sincerely,

Charles N. Steele
General Counsel

80040191287



FEDERAL ELECTION COMMISSION
WASHINGTON, D.C. 20463

May 7, 1980

CERTIFIED MAIL
RETURN RECEIPT REQUESTED

W. E. Clarkson, Treasurer
Kansas Democratic State Committee
Box 1914
Holiday Inn Downtown
Topeka, Kansas 66601

Re: MUR 1093

Dear Mr. Clarkson:

On September 14, 1979, the Commission found reason to believe that the Kansas Democratic State Committee ("KDSC") may have violated 2 U.S.C. § 441a(f) by knowingly accepting contributions in excess of the \$5,000 annual limitation on contributions from a person to a political committee. Specifically, the KDSC accepted \$10,252 in contributions from Robert Lee Brock during 1978. In response to the reason to believe notification, your committee refunded the amount in excess, \$5,252, to Mr. Brock on September 18, 1979.

After considering the circumstances of this matter, the Commission determined, on April 29, 1980, to take no further action and close its file in this matter. This matter will be made part of the public record within 30 days.

For future reference, the Commission has determined that contributions to retire debts resulting from elections held prior to January 1, 1975, are not subject to the contribution limitations as long as contributions and solicitations to retire those debts are clearly designated and used for that purpose. 11 C.F.R. § 110.1(g)(1).

If you have any questions please direct them to Maura White, the staff member assigned to this matter at 202/523-4060.

Sincerely,

Charles N. Steele
General Counsel

8004309188



FEDERAL ELECTION COMMISSION
WASHINGTON, D.C. 20463

CERTIFIED MAIL
RETURN RECEIPT REQUESTED

W. E. Clarkson, Treasurer
Kansas Democratic State Committee
Box 1914
Holiday Inn Downtown
Topeka, Kansas 66601

Re: MUR 1093

Dear Mr. Clarkson:

On September 14, 1979, the Commission found reason to believe that the Kansas Democratic State Committee ("KDSC") may have violated 2 U.S.C. § 441a(f) by knowingly accepting contributions in excess of the \$5,000 annual limitation on contributions from a person to a political committee. Specifically, the KDSC accepted \$10,252 in contributions from Robert Lee Brock during 1978. In response to the reason to believe notification, your committee refunded the amount in excess, \$5,252, to Mr. Brock on September 18, 1979.

After considering the circumstances of this matter, the Commission determined, on April 29, 1980, to take no further action and close its file in this matter. This matter will be made part of the public record within 30 days.

For future reference, the Commission has determined that contributions to retire debts resulting from elections held prior to January 1, 1975, are not subject to the contribution limitations as long as contributions and solicitations to retire those debts are clearly designated and used for that purpose. 11 C.F.R. § 110.1(g)(1).

If you have any questions please direct them to Maura White, the staff member assigned to this matter at 202/523-4060.

Sincerely,

Charles N. Steele
General Counsel

000191280

May 2, 1980

MEMORANDUM TO: Marjorie W. Emons
FROM: Elissa T. GARR
SUBJECT: MUR 1093

Please have the attached Memo distributed to the
Commission on a 24 hour no-objection basis. Thank you.

60040191291



FEDERAL ELECTION COMMISSION
WASHINGTON, D.C. 20463

80 MAY 2 P 5:34

May 2, 1980

MEMORANDUM TO: The Commission

FROM: Charles N. Steele
General Counsel *CNS*

SUBJECT: MUR 1093

On April 29, 1980, the Commission approved the General Counsel's recommendation in MUR 1093 but directed the General Counsel's Office to revise the proposed letters to be sent to Robert Brock and the Kansas Democratic State Committee. Attached for your approval are copies of the revised letters we propose be sent to Robert Brock and the Kansas Democratic State Committee.

80040191292



FEDERAL ELECTION COMMISSION
WASHINGTON, D.C. 20463

CERTIFIED MAIL
RETURN RECEIPT REQUESTED

W. E. Clarkson, Treasurer
Kansas Democratic State Committee
Box 1914
Holiday Inn Downtown
Topeka, Kansas 66601

Re: MUR 1093

Dear Mr. Clarkson:

On September 14, 1979, the Commission found reason to believe that the Kansas Democratic State Committee ("KDSC") may have violated 2 U.S.C. § 441a(f) by knowingly accepting contributions in excess of the \$5,000 annual limitation on contributions from a person to a political committee. Specifically, the KDSC accepted \$10,252 in contributions from Robert Lee Brock during 1978. In response to the reason to believe notification, your committee refunded the amount in excess, \$5,252, to Mr. Brock on September 18, 1979.

After considering the circumstances of this matter, the Commission determined, on April 29, 1980, to take no further action and close its file in this matter. This matter will be made part of the public record within 30 days.

For future reference, the Commission has determined that contributions to retire debts resulting from elections held prior to January 1, 1975, are not subject to the contribution limitations as long as contributions and solicitations to retire those debts are clearly designated and used for that purpose. 11 C.F.R. § 110.1(g)(1).

If you have any questions please direct them to Maura White, the staff member assigned to this matter at 202/523-4060.

Sincerely,

Charles N. Steele
General Counsel

3
9
2
9
1
9
1
4
0
0
0
0



FEDERAL ELECTION COMMISSION
WASHINGTON, D.C. 20463

CERTIFIED MAIL
RETURN RECEIPT REQUESTED

Robert L. Brock
2209 W. 29th
Topeka, Kansas 66611

Re: MUR 1093

Dear Mr. Brock:

This is to notify you that on September 14, 1979, the Commission found reason to believe that the Kansas Democratic State Committee ("KDSC") may have violated 2 U.S.C. § 441a by accepting contributions from you in excess of the annual \$5,000 limit on contributions from persons to political committees. Specifically, during 1978, you contributed \$10,252 to the Kansas Democratic State Committee and contributed \$32,052 to federal elections in the aggregate.

An investigation has been conducted and after considering the circumstances of the matter, the Commission determined on April 29, 1980, to take no further action against the KDSC and no action against you in this matter. Accordingly, the file has been closed. This matter will be made part of the public record within 30 days.

For future reference, the Commission has determined that contributions to retire debts resulting from elections held prior to January 1, 1975, are not subject to the contribution limitations as long as contributions and solicitations to retire those debts are clearly designated and used for that purpose. 11 C.F.R. § 110.1(g)(1).

If you have any questions please contact Maura White, the staff member assigned to this matter, at 202-523-4060.

Sincerely,

Charles N. Steele
General Counsel

80040191294

BEFORE THE FEDERAL ELECTION COMMISSION

In the Matter of)
) MUR 1093
Kansas Democratic State Committee)
Robert Lee Brock)

CERTIFICATION

I, Marjorie W. Emmons, Recording Secretary for the Federal Election Commission's Executive Session on April 29, 1980, do hereby certify that the Commission decided by a vote of 6-0 to take the following actions in MUR 1093:

1. Take no further action against the Kansas Democratic State Committee ("KDSC").
2. Take no action against Robert L. Brock.
3. Direct that the Office of General Counsel redraft the notification letters to the Respondents and circulate them for Commission approval on a 24-hour no-objection basis.
4. Close the file in this matter.

Attest:

5-1-80

Date

Marjorie W. Emmons
Marjorie W. Emmons

0040191295



FEDERAL ELECTION COMMISSION

WASHINGTON, D.C. 20463

April 28, 1980

MEMORANDUM

TO: The Commission

THROUGH: Orlando B. Potter

FROM: Tom Haselhorst *TH*

SUBJECT: MUR 1093

A review of the First General Counsel's report on the above MUR causes some concern within the Reports Analysis Division. Although we do not necessarily disagree with the recommendation, acceptance of this recommendation adds more confusion to the Commission's policy on allocation of expenses by party committees when a "ballot position" method is applied.

Specifically, Commission Advisory Opinions have, in some cases, required the proportion to be based on the number of candidates on the ballot while other cases required the proportion to be based on the number of offices on the ballot. Also, some cases required the Federal offices to receive an additional weighting prior to the determination of the proportion and other cases did not require this weighting. In one case, the number of total offices was defined in terms of Federal offices and comparable state offices; in other cases, the number of total offices was defined as the total number of offices to include Federal, state and local combined (see AO 1976-72, 1978-10, 1978-28 and 1978-102).

The Division believes that we do not have the required guidance in this area to respond to committees' questions. These questions have been recently raised by various party committees anticipating 1980 election activity and, at this time, the Division is recommending that they request an Advisory Opinion. The recent changes to the Act have focused considerable party committee attention in this area. We anticipate this interest will escalate as the election grows near. We are bringing this to the Commission's attention so that consideration can be given to an early resolution of this policy matter.

cc: Charles Steele
Ken Gross

0040191295



FEDERAL ELECTION COMMISSION

1325 K STREET N.W.
WASHINGTON, D.C. 20463

MEMORANDUM TO: CHARLES STEELE

FROM: MARJORIE W. EMMONS/MARGARET CHANEY *mc*

DATE: APRIL 24, 1980

SUBJECT: OBJECTION - MUR 1093 - First General
Counsel's Report dated 4-21-80; Received
in OCS 4-21-80, 4:00 *mwe*

The above-named document was circulated on a 48
hour vote basis at 11:00, April 22, 1980.

Commissioner Reiche submitted an objection at 10:16,
this date, thereby placing MUR 1093 on the Executive
Session Agenda for April 29, 1980.

8004791297

April 21, 1988

MEMORANDUM TO: Marjorie W. Emmons

FROM: Jane Colgrove

SUBJECT: MUR 1093

Please have the attached First General Counsel's Report on MUR 1093 distributed to the Commission on a 48 hour tally basis.

Thank you.

80040191298

FEDERAL ELECTION COMMISSION
1325 K Street, N.W.
Washington, D.C. 20463

FIRST GENERAL COUNSEL'S REPORT

DATE AND TIME OF TRANSMITTAL BY OGC TO THE COMMISSION APR 21 1980

MUR # 80 APR 21 1093 P 4: 00
STAFF MEMBER(S) M. White

SOURCE OF MUR: I N T E R N A L L Y G E N E R A T E D
RESPONDENT'S NAME: Kansas Democratic State Committee
Robert Lee Brock

RELEVANT STATUTE: 2 U.S.C. § 441a

INTERNAL REPORTS CHECKED: Committee Reports
Audit work papers

FEDERAL AGENCIES CHECKED: None

SUMMARY OF ALLEGATIONS

On November 28, 1979, the Reports Analysis Division referred the names of the Kansas Democratic State Committee ("KDSC") and Robert Lee Brock to the Office of General Counsel for possible violations of 2 U.S.C. § 441a (Attachment 1). During 1978, Mr. Brock contributed \$10,252 to the KDSC, a possible violation of § 441a(a)(1)(C) which prohibits any person from making contributions to any political committee which exceed \$5,000 in the aggregate in any calendar year. The KDSC received Mr. Brock's contributions, a possible violation of § 441a(f) which prohibits the knowing receipt of contributions in excess of the limits of § 441a. The contributions, when added to contributions made to other federal committees and candidates by Mr. Brock, totalled \$32,052, a possible violation of § 441a(a)(3) which prohibits an individual from making contributions which exceed \$25,000 in the aggregate in any calendar year.

On July 19, 1979, and September 14, 1979, RAD mailed a surface violation letter and reason to believe notification, respectively, to the KDSC concerning its receipt of \$10,252 from Robert Brock during 1978 (Attachments 2 and 3). On September 18, 1979, the KDSC, in response to the reason to believe notification, refunded \$5,252 to Robert Brock (Attachment 4). Mr. Brock has received no notification or letters from the Commission in regard to possible violations of the Act.

FACTUAL BASIS AND LEGAL ANALYSIS

The issues in this matter are (1) whether or not the KDSC is a political committee under the Act, and if so, (2) whether or not the contributions made by Mr. Brock to the KDSC in 1978 should be subject to the limitations of § 441a.

(1) Political Committee.

The KDSC registered as a political committee on July 2, 1974. During 1975 the KDSC attempted to terminate but was advised by RAD that it was ineligible for termination because it had outstanding debts. It does not appear that there was a determination at that time if the debts were federally related. However, a review of reports filed by the KDSC indicates the KDSC supported six federal candidates in 1974. As of December 31, 1974, the KDSC had debts totalling \$77,945.10 of which \$55,000 were bank loans. Since the KDSC did not have separate state and federal committees and did support federal candidates in 1974, the debts could be considered federally related, and the committee ineligible for termination. The debts, although reduced, have never been completely repaid. As of December 31, 1978, the outstanding balance for the bank loans was \$22,500.

On July 6, 1978, the Audit Division completed an audit of the KDSC for the period January 1, 1976, through April 31, 1978, and concluded that the KDSC was not a political committee during this period because less than \$1,000 of the KDSC's activity was federally related (Attachment 5). While Audit was aware of the pre-1975 debts, its conclusion was based on the fact that these debts were incurred prior to the effective date of the 1974 amendments.

In October, 1978, after the audit, the KDSC engaged in get-out-the-vote activities ("GOTV") on behalf of both state and federal candidates. The KDSC spent a total of \$10,600 on behalf of 57 state candidates and 3 federal candidates in four counties. Acting on advice from RAD that federal activity should be weighted more heavily than state activity, the KDSC pro-rated one-third of each county's expenses to federal candidates and reported federal expenses totalling \$3,533 (Attachment 6). However, a more accurate allocation would be based on the actual ratio of federal candidates to the total number of candidates supported by each county committee which engaged in GOTV activities (See AO 1978-102). On this basis the federal GOTV activity of the KDSC in 1978 totalled \$797.75 and was not sufficient to qualify the KDSC as a political committee.

00040191300

The KDSC has not reported expenses in excess of \$1,000 for any other federal activity from 1975 through 1978, and thus the sole basis for considering it a political committee under the Act in 1978 is its 1974 debts.

(2) Contributions in 1978.

Mr. Brock's contributions in 1978 would not be subject to the limitations of § 441a if they were clearly designated and used for the purpose of retiring the 1974 debts. Former 11 C.F.R. § 110.1(g)(1). However the information concerning the use of the contributions is unclear. KDSC officials indicated to Audit that Mr. Brock felt responsible for the debts since he had endorsed many of the 1974 loans. Mr. Brock contributed \$5,650 to KDSC in 1976, and the debts were reduced by \$15,000 during that year. Mr. Brock contributed \$1,052 in the first quarter of 1978 and the debts were reduced by \$12,500. But Mr. Brock contributed \$9,200 during the remaining three quarters of 1978 and the debts were not reduced. The reports filed by the KDSC with the Commission do not indicate that Mr. Brock's contributions were specifically designated for debt retirement.

Even if Mr. Brock's contributions in 1978 were not made for the purpose of debt retirement, it would still be inappropriate to make them subject to the limitations of § 441a. The KDSC has not engaged in any federal activity sufficient to qualify it as a political committee since the limitations of § 441a went into effect. The only basis for the Commission's jurisdiction over the KDSC is the 1974 debts. Since contributions made at the time these debts were incurred were not subject to the limitations of § 441a, and contributions made subsequently for the purpose of retiring such debts are not subject to the limitations, there is no federal activity involved in this matter to which the limitations apply.

Mr. Brock could have made the contributions in excess of the § 441a limitations to retire the 1974 debts. But for these debts, there would be no question under the Act of limitations on his contributions to KDSC for its activities in 1978. To apply the § 441a limitations to Mr. Brock's 1978 contributions would result in restrictions on non-federal activity based solely on federal activity which occurred before the limitations were in effect. Such a result would be beyond the clearly intended scope of § 441a. Therefore the General Counsel recommends that the Commission take no further action against the KDSC, and no action against Robert Brock.

00491301

RECOMMENDATIONS

1. Take no further action against the Kansas Democratic State Committee ("KDSC").
2. Take no action against Robert L. Brock.
3. Send the attached letter.
4. Close the file in this matter.

Attachments:

1. Referrals from RAD (Attachment 1-6)
2. Letter to the KDSC
3. Letter to Robert Brock

80040191302

ATTACHMENT #1

80040191303



FEDERAL ELECTION COMMISSION

1325 K STREET N.W.
WASHINGTON, D.C. 20463

MEMORANDUM

TO: CHARLES N. STEELE

FROM: BILL LOUGHREY *B.L.*

SUBJECT: REFERRAL OF ROBERT LEE BROCK AND KANSAS DEMOCRATIC
STATE COMMITTEE

DATE: NOVEMBER 28, 1979

This referral is a confusing and complicated situation involving the Kansas Democratic State Committee and Robert Lee Brock.

Shortly after the Commission was established, the Kansas Democratic State Committee attempted to terminate. However, because this Committee reported debts outstanding, the Reports Analysis Division would not allow it to terminate. At that time, since the Democratic State Committee was a reporting entity, no effort was made to ascertain whether these debts were actually incurred in connection with a federal election. (To date, it has still not been determined whether the pre-1975 debts were actually incurred in connection with a federal election.) Subsequently, instead of merely reporting the debts outstanding from its pre-1975 activity, the Kansas Democratic State Committee reported all of its financial activity.

During the 1976 election, the State Committee attempted to pay off its pre-1975 debts and had no funds to contribute to or assist federal candidates. Hence, for the period from January 1, 1976 through March 31, 1978, even though the Committee raised and spent substantial amounts of money, less than \$1,000 of this activity was related to the 1976 elections. Thus, when the Audit Division conducted its audit, it determined that the State Committee was not a political committee. As of the completion of the audit on July 6, 1978, the Committee still did not anticipate that it would support federal candidates in the 1978 election. After completion of the audit, the staff of the Kansas Democratic State

Committee changed hands. The Committee subsequently did become a political committee subject to the FECA by conducting get-out-the-vote activities of which more than \$4,000 was allocable to federal candidates.

Many of the debts incurred prior to 1975 were endorsed by the Democratic State Chairmen, Mr. Robert Lee Brock and Mr. Lueck, who felt responsible for paying off these debts. During 1976, Mr. Brock contributed in excess of \$5,000 to the State Committee. The Committee claimed that this amount was used to pay off the pre-1975 debts, some of which had been endorsed by Mr. Brock. During 1976, the State Committee did, in fact, pay off some of the debts which had been endorsed by Mr. Brock. In 1977 Mr. Brock also made additional contributions to retire these debts (although the amounts did not total in excess of \$5,000). Mr. Lueck also gave over \$5,000 in one of these calendar years to pay off the pre-1975 debts.

During the first quarter of 1978, Mr. Brock made additional contributions to pay off the \$55,000 in debts endorsed by him. These contributions did not exceed the \$5,000 limit. The debts were reduced by \$12,500 in the first quarter of 1978. On March 31, 1978, \$32,500 of the debts had been paid and \$22,500 of the debts were outstanding. Subsequent to the audit, Mr. Brock did make contributions in excess of the \$5,000 limit for calendar year 1978. Although the debts outstanding were reduced in the first quarter of the year, the Reports Analysis Division did an analysis that indicated that the contributions made by Mr. Brock after the first quarter could not have been used to pay off pre-1975 debts since the pre-1975 debts outstanding were not reduced by significant amounts after the first quarter of that year.

At no time during the period of the audit or subsequently did the Committee segregate the pre-1975 debts and indicate that Mr. Brock was making payments to pay off these debts. Thus, the Reports Analysis Division sent a surface violation letter to the Committee. A new treasurer and staff had taken over the Committee and they did not claim that these funds were to pay pre-1975 debts. The Committee refunded the excess contribution in an amount of \$5,252 (the Committee had reported receiving \$10,252 from Mr. Brock during calendar year 1978).

It appears that both Mr. Brock and the Kansas Democratic State Committee are confused about Commission requirements with respect to pre-1975 debts. If, as appears likely, all of Mr. Brock's contributions since January 1, 1975, are to pay off pre-1975 debts then none of these contributions should be subject to the FECA's contribution limitations. Thus, neither Mr. Brock nor the Kansas Democratic State Committee would be in violation of the contribution limitations of 2 U.S.C. 441a. Since it appears that the Commission may be at least partially responsible for the confusion which has occurred in this matter, it might be appropriate to open a MUR and initiate an inquiry rather than a finding of reason to believe. It is suggested that the Office of General Counsel, Audit Division and Reports Analysis Division discuss with the Committee and the contributor ways of segregating the 1975 debts outstanding from its current activity. This procedure would seem to be preferable to a finding of reason to believe.



FEDERAL ELECTION COMMISSION
WASHINGTON, D.C. 20463

November 27, 1979

MEMORANDUM

TO: WILLIAM OLDAKER
THROUGH: ORLANDO B. POTTER *OBP*
FROM: THOMAS HASELHORST *TH*
SUBJECT: REFERRAL OF AN INDIVIDUAL WHO MAY HAVE EXCEEDED THE \$25,000
AGGREGATE YEARLY CONTRIBUTION LIMIT.

The attached is one of nine referrals of individuals who appear to have exceeded the aggregate yearly contribution limit. It is being forwarded with the Kansas Democratic State Committee because the individual made an excessive contribution to that committee. The other eight referrals of individuals will be referred in a separate packet.

This referral was initiated through review of Section 1 of the G Index. Each contribution listed was verified by checking the committee reports. All contributions shown on the G Index and included in the referral were made during 1978.

If you have any questions please contact Mary Luppi in the Compliance Section at 357-0023.

00040191305

REFER TO INSTRUCTIONS ON REVERSE SIDE BEFORE COMPLETING

RAD 96-766

REPORTS ANALYSIS REFERRAL SHEET

DATE 10/18/79 ANALYST Mary Luppi
TO Office of General Counsel SECTION CHIEF Peggy Sims BS
THROUGH STAFF DIRECTOR [Signature] COMPLIANCE REVIEW Carroll Bowen EB
FROM ASSISTANT STAFF DIRECTOR FOR REPORTS ANALYSIS [Signature]

INDIVIDUAL: Robert Lee Brock

ADDRESS:

Residence: 1533 Stratford Road
Topeka, Kansas 66609

Business: Topeka Inn Management, Inc.
2209 W. 29th Street
Topeka, Kansas 66611

ALLEGATION(S): Individual made CITE 441a
an excessive contribution to a political cmte.
Individual made contributions
aggregating in excess of the \$25,000
Limit per calendar year.

ATTACHMENT #1
1/1/78-9/27/78, prior
to exceeding aggregate
yearly limit.

DATE INITIATED: 9/21/79

Contributions made #2
after exceeding limit.

MANNER IN WHICH REVIEW WAS INITIATED:

Normal review Other: Review of Section 1 of
the G indices.

ATTACHMENT #3

RESULTS OF REVIEW

COMMITTEES RECEIVING CONTRIBUTIONS

ATTACHMENT

COMMITTEES RECEIVING CONTRIBUTIONS	TOTALS
Brown for President Committee	11,000 0
Baucus 178 Committee	1,000
Birch Bayh for Senator	1,000 0
Friends of Bob Krueger	1,000
Bill Roy for Senator - 1978	2,000
Don Allegrucci for Congress	2,000
Corman Campaign Committee	500
Keys for Congress	1,000 1000
Committee for Tim Wirth	250
Democratic Congressional Dinner Committee	5,000
Democratic Finance Committee	5,500
Democratic House and Senate Council	2,100
Democratic Study Group Campaign Fund	200
Kansas Democratic State Committee	10,252
INN PAC	250
Aggregate 1978 contributions:	33,352
Amount refunded from KDSC:	-5,252 (see Att. #4) 5052
Outstanding balance for 1978:	28,100

REASON(S) FOR REFERRAL

ATTACHMENT

Individual appears to have exceeded contribution limits. (see allegations)

OTHER RELEVANT INFORMATION

ATTACHMENT

SLC sent to Kansas Democratic State Committee on 7/19/79 for excessive
contribution (ind. individual). Response received from KDSC on 8/20/79 showing
refund of amount in excess of \$5,000. Check dated 8/19/79.
Referral of KDSC from RAD to DGC #5

40040191397

REPORTS ANALYSIS REFERRAL UPDATE

RAD 9L-166

9L-166

White

*ORIGIN: RAD

DATE 2/27/0

ANALYST Mary Luppi *ML*

TO: Office of General Counsel
ATTENTION: Maura White

TEAM CHIEF Peggy Sims *PS*

THROUGH: STAFF DIRECTOR *OH*

COMPLIANCE REVIEW Carroll Bowen *CB*

FROM: ASSISTANT STAFF DIRECTOR FOR REPORTS ANALYSIS *ML*

MUR No. 1093

DATE OF ORIGINAL REFERRAL 10/18/79

**PURPOSE: One additional contribution made by Robert L. Brock designated for the 1978 elections.

8
0
0
4
0
1
0
3
0
8

OUTCOME: (if applicable)

*Commission unit which initiated original Referral (e.g. AUDIT/RAD/OGC).
**INFORMATION, or RESULTS OF RAD ACTION, as appropriate.

Schedule A

July 1976
Federal Election Commission
1325 K Street, N.W.
Washington, D.C. 20463

**Itemized Receipts,
Contributions, Ticket Purchases, Loans,
Rebates, and Transfers for Line
Numbers 15, 16, 17 and/or 18 of FEC Form 3**
(see instructions on back)

Page 18 of for
LINE NUMBER 15-2
(Use separate schedule for each numbered line)

1780000120071

Name of Candidate or Committee in full		Date (month, day, year)	Amount of each receipt this period
MARTHA KEYS FOR CONGRESS COMMITTEE			
Full Name, mailing address and ZIP code Robert Tilton 1400 Caledon Topeka, KS 66612 7293	Occupation Lawyer <input type="checkbox"/> Check if Contributor is self-employed Aggregate Year-to-date \$ 100.00	10/17/77	\$ 100.00
Principal place of business 820 Quincy Avenue Topeka, Kansas 66612			
Full Name, mailing address and ZIP code Thomas Higgins PO Box 15366 Kansas City, MO 64106 7294	Occupation P.R.O. Office <input type="checkbox"/> Check if Contributor is self-employed Aggregate Year-to-date \$ 100.00	10/17/77	\$ 100.00
Principal place of business Federal Building Kansas City, Missouri			
Full Name, mailing address and ZIP code Mary Louise Brock 1533 Stratford Road Topeka, KS 66604 7295	Occupation Homemaker <input type="checkbox"/> Check if Contributor is self-employed Aggregate Year-to-date \$ 325.00	10/17/77	\$ 325.00
Principal place of business 1533 Stratford Road			
Full Name, mailing address and ZIP code Robert L. Brock 2209 West 29th St. Topeka, Kansas 66611 7296	Occupation President <input type="checkbox"/> Check if Contributor is self-employed Aggregate Year-to-date \$ 200.00	10/17/77	\$ 200.00
Principal place of business Topeka Inn Management 2209 SW 29th St.			
Full Name, mailing address and ZIP code Robert Lawson 827 Tyler Topeka, KS 66612 7297	Occupation Roofer <input type="checkbox"/> Check if Contributor is self-employed Aggregate Year-to-date \$ 100.00	10/17/77	\$ 100.00
Principal place of business Vincent's Roofing			
Full Name, mailing address and ZIP code Robert E. Lee 2810 Gage Blvd. Topeka, KS 66614 7298	Occupation Vice-President <input type="checkbox"/> Check if Contributor is self-employed Aggregate Year-to-date \$ 125.00	10/17/77	\$ 125.00
Principal place of business Lee and Bueltel Construction Co. 2810 Gage Boulevard Topeka, KS			

FEDERAL ELECTION COMMISSION
 SELECTED LIST OF RECEIPTS & EXPENDITURES (IG)
 SECTION I - INDIVIDUALS

DATE 5NOV79

PAGE 55

CONTRIBUTOR/LENDER/TRANSFERER FILER	STREET ADDRESS	CITY	STATE ZIP	DATE ELECTION	AMOUNT
BROCK, ROBERT L. KEYS FOR CONGRESS COMMITTEE 78HSE/128/0071 #052651 CONTRIBUTION	2209 W. 29TH ST.	TOPEKA	KS 66611	17OCT77 PRIMARY YEAR END REPORT	200
BROCK, ROBERT L. INN/PAC 78FEC/071/1231 #099123 CONTRIBUTION	2209 WEST 29TH ST.	TOPEKA	KS 66611	22FEB78 PRIMARY APRIL 10 QUARTERLY	250
BROCK, ROBERT L. KEYS FOR CONGRESS COMMITTEE 78HSE/132/3274 #131575 CONTRIBUTION	2209 WEST 29TH ST.	TOPEKA	KS 66611	20MAR78 PRIMARY APRIL 10 QUARTERLY	500
BROCK, ROBERT L. DEMOCRATIC HOUSE & SENATE COUNCIL 78FEC/063/1642 #046125 CONTRIBUTION	3453 BURLINGAME ROAD	TOPEKA	KS 66611	7OCT77 PRIMARY YEAR END REPORT	1,500
BROCK, ROBERT L. DEMOCRATIC CONGRESSIONAL DINNER COMMITTEE 78FEC/071/1997 #097509 CONTRIBUTION	CACADE APT #303 A/34 & BURLINGAME	TOPEKA	KS 66611	6MAR78 PRIMARY APRIL 10 QUARTERLY	2,500
BROCK, ROBERT L. DEMOCRATIC CONGRESSIONAL DINNER COMMITTEE 78FEC/071/1997 #097510 CONTRIBUTION	CACADE APT #303 A/34 & BURLINGAME	TOPEKA	KS 66611	6MAR78 PRIMARY APRIL 10 QUARTERLY	2,500
BROCK, ROBERT L. MR. DEMOCRATIC FINANCE COMMITTEE 78FEC/079/0120 #177666 CONTRIBUTION	2209 W 29TH ST	TOPEKA	KS 66611	2MAY78 PRIMARY JULY 10 QUARTERLY	2,500
BROCK, ROBERT L./COMMITTEE TO ELECT GENE (RONNIE) FLIPPO CIVIC PLEDGE PROGRAM 78FEC/072/3750 #153236 FARMARKED INTERMEDIARY TREASURY IN				31MAR78 PRIMARY APRIL MONTHLY	25 AMFNDMENT
BROCK, ROBERT L./COMMITTEE TO ELECT GENE (RONNIE) FLIPPO CIVIC PLEDGE PROGRAM 78FEC/072/3750 #206938 FARMARKED INTERMEDIARY TREASURY IN				31MAR78 PRIMARY APRIL MONTHLY	25
BROCK, ROBERT P. CONSUMER FINANCE POLITICAL ACTION COMMITTEE 78FEC/090/0134 #335785 CONTRIBUTION	990 HESTER RD	MEMPHIS	TN 38116	27SEP78 PRIMARY OCTOBER 10 QUARTERLY	225
BROCK, ROBERT P. CONSUMER FINANCE POLITICAL ACTION COMMITTEE 78FEC/070/5300 #093002 CONTRIBUTION	990 HESTER RD.	MEMPHIS	TN 38116	10JAN78 PRIMARY APRIL 10 QUARTERLY	.250

April 10 Quarterly

SCHEDULE A
REVISED
 January, 1976
 Federal Election Commission
 1325 K Street, N.W.
 Washington, D.C. 20463

ITEMIZED RECEIPTS

(Contributions, Transfers, Contribution In-Kind,
 Other Income, Loans, Refunds)

Supporting Lines 14a, 15a, 15b, 15c, 16a, 17a, and/or 18a
 of FEC FORM 3

Page 1 of for

Line Number 14(a)

(Use Separate Schedules for
 each numbered line)

Name of Candidate or Committee in Full			
Don Allegrucci for Congress			
Full Name, Mailing Address and ZIP Code	Principal Place of Business	Date (month, day, year)	Amount of each receipt this Period
Lawrence T. Filosa (cousin) 390 Ellendale Pkwy Crown Point, Indiana 46307	St. Anthony Medical Center Crown Point, Indiana Occupation Hospital Administrator	1-6-78	500.00
Receiver for <input checked="" type="checkbox"/> Primary <input type="checkbox"/> General <input type="checkbox"/> Other	<input type="checkbox"/> Check if Contributor is self-employed Aggregate Year-To-Date... \$ 500.00		
Full Name, Mailing Address and ZIP Code	Principal Place of Business	Date (month, day, year)	Amount of each receipt this Period
Robert L. Brock 2209 West 29th Street Topeka, Kansas 666	Topeka Inn Management 2209 West 29th Topeka, Kansas Occupation Executive	1-16-78	1,000.00
Receiver for <input checked="" type="checkbox"/> Primary <input type="checkbox"/> General <input type="checkbox"/> Other	<input type="checkbox"/> Check if Contributor is self-employed Aggregate Year-To-Date... \$ 1000.00		
Full Name, Mailing Address and ZIP Code	Principal Place of Business	Date (month, day, year)	Amount of each receipt this Period
Don Matlack 615 Elaine Clearwater, Kansas 67206	Matlack, Foote, Scott, Joseph & Wilkins 301 North Market Wichita, Kansas Occupation Attorney	2-3-78	100.00
Receiver for <input checked="" type="checkbox"/> Primary <input type="checkbox"/> General <input type="checkbox"/> Other	<input checked="" type="checkbox"/> Check if Contributor is self-employed Aggregate Year-To-Date... \$ 100.00		
Full Name, Mailing Address and ZIP Code	Principal Place of Business	Date (month, day, year)	Amount of each receipt this Period
James P. and Colleen Johnston 4710 East 26th North Wichita, Kansas 67220	Sowers & Johnston Union National Building Wichita, Kansas Occupation Attorney and Homeowner	2-21-78	100.00
Receiver for <input checked="" type="checkbox"/> Primary <input type="checkbox"/> General <input type="checkbox"/> Other	<input checked="" type="checkbox"/> Check if Contributor is self-employed Aggregate Year-To-Date... \$ 100.00		
Full Name, Mailing Address and ZIP Code	Principal Place of Business	Date (month, day, year)	Amount of each receipt this Period
Lawrence T. Filosa 390 Ellendale Pkwy Crown Point, Indiana 46307	St. Anthony Medical Center Crown Point, Indiana Occupation Hospital Administrator	2-28-78	500.00
Receiver for <input checked="" type="checkbox"/> Primary <input type="checkbox"/> General <input type="checkbox"/> Other	<input type="checkbox"/> Check if Contributor is self-employed Aggregate Year-To-Date... \$ 1000.00		
Full Name, Mailing Address and ZIP Code	Principal Place of Business	Date (month, day, year)	Amount of each receipt this Period
Fred Spigarelli 1901 South Homer Pittsburg, Kansas 66762	Fred Spigarelli 200 West 4th Street Pittsburg, Kansas Occupation Attorney	3-13-78	200.00
Receiver for <input checked="" type="checkbox"/> Primary <input type="checkbox"/> General <input type="checkbox"/> Other	<input checked="" type="checkbox"/> Check if Contributor is self-employed Aggregate Year-To-Date... \$ 200.00		
Full Name, Mailing Address and ZIP Code	Principal Place of Business	Date (month, day, year)	Amount of each receipt this Period
Charles Menghini 520 Ohio Pittsburg, Kansas 66762	Menghini & Menghini National Bank Building Pittsburg, Kansas Occupation Attorney	3-15-78	100.00
Receiver for <input checked="" type="checkbox"/> Primary <input type="checkbox"/> General <input type="checkbox"/> Other	<input checked="" type="checkbox"/> Check if Contributor is self-employed Aggregate Year-To-Date... \$ 100.00		
SUBTOTAL of receipts this page (optional)			\$ 2500.00
TOTAL this period (last page this line number only)			\$

0040191311
 700143005

Schedule A
July 1978
Federal Election Commission
1325 K Street, N.W.
Washington, D.C. 20463

**Itemized Receipts,
Contributions, Ticket Purchases, Loans,
Rebates, and Transfers for Line
Numbers 15, 16, 17 and/or 18 of FEC Form 3**
(see instructions on back)

Page 9 of 17 for

LINE NUMBER 15

(Use separate schedules for each numbered line)

Name of Candidate or Committee in full		
BROWN FOR PRESIDENT COMMITTEE		
Full Name, mailing address and ZIP code Daniel J. Epstein 6460 Rancho Park Drive San Diego, Calif. 92120	Date (month, day, year) 2/11/78	Amount of each receipt of this period \$ 1,000.00
Principal place of business Continental American Co. 2760 5th Ave. San Diego, Calif. 92103	Occupation Manager-Developer <input checked="" type="checkbox"/> Check if Contributor is self-employed Aggregate Year-to-date \$1,000.00	
Full Name, mailing address and ZIP code Robert L. Brock ★ 1533 Stratford Road Topeka, Kansas	Date (month, day, year) 1/20/78	Amount of each receipt of this period \$1,000.00
Principal place of business	Occupation <input type="checkbox"/> Check if Contributor is self-employed Aggregate Year-to-date \$1,000.00	
Full Name, mailing address and ZIP code John P. McKay 3250 Wilshire Blvd. Los Angeles, Calif. 90010	Date (month, day, year) 2/6/78	Amount of each receipt of this period 1,000.00
Principal place of business 3250 Wilshire Blvd. Los Angeles, Calif. 90010	Occupation Attorney <input type="checkbox"/> Check if Contributor is self-employed Aggregate Year-to-date \$1,000.00	
Full Name, mailing address and ZIP code David Commons 1835 Camino Palmero Hollywood, Calif. 90046	Date (month, day, year) 2/11/78	Amount of each receipt of this period 1,000.00
Principal place of business 1835 Camino Palmero Hollywood, Calif. 90046	Occupation Investor <input type="checkbox"/> Check if Contributor is self-employed Aggregate Year-to-date \$1,000.00	
Full Name, mailing address and ZIP code Natalie L. Commons 1835 Camino Palmero Hollywood, Calif. 90046	Date (month, day, year) 2/11/78	Amount of each receipt of this period 1,000.00
Principal place of business 1835 Camino Palmero Hollywood, Calif. 90046	Occupation Housewife <input type="checkbox"/> Check if Contributor is self-employed Aggregate Year-to-date \$1,000.00	
Full Name, mailing address and ZIP code John Gottlieb 1012 No. Crescent Drive Beverly Hills, Calif. 90210	Date (month, day, year) 2/11/78	Amount of each receipt of this period 500.00
Principal place of business 1012 No. Crescent Drive Beverly Hills, Calif. 90210	Occupation Retired <input checked="" type="checkbox"/> Check if Contributor is self-employed Aggregate Year-to-date \$ 500.00	
Subtotal of checks on this page (total check)		\$ 5,500.00
Total this period (last page this line number only)		\$

★ This is the home address of Robert L. ^{Pay} Brock. Business address is 2209 W. 29th St. Information found in Who's Who in American Politics.

SCHEDULE A
 REVISED
 January 1978
 Federal Election Commission
 1325 K Street, N.W.
 Washington, D.C. 20463

ITEMIZED RECEIPTS
 (Contributions, Transfers, Contribution In-Kind,
 Other Income, Loans, Refunds)

Page 13 of 16 for
 Line Number 14(a)

Supporting Lines 14a, 15a, 15b, 15c, 16a, 17a, and/or 18a
 of FEC FORM 3

Use Separate Schedules for
 each numbered line!

2 4 0 1 0 1 3 9 3 8 3 1 5 3

Name of Candidate or Committee in Full			
DSC CAMPAIGN FUND			
Full Name, Mailing Address and ZIP Code	Principal Place of Business	Date (month, day, year)	Amount of each Rec. this Period
Maurice Tempelsman 529 Fifth Avenue New York, New York 10017	as listed Occupation	1/19/78	\$300
Receipt for <input type="checkbox"/> Primary <input type="checkbox"/> General <input type="checkbox"/> Other		<input type="checkbox"/> Check if Contributor is self-employed	
Approximate Year-To-Date		\$ 300	
Full Name, Mailing Address and ZIP Code	Principal Place of Business	Date (month, day, year)	Amount of each Rec. this Period
Harry W. Gladouhos 1750 New York Avenue, N.W. Washington, D.C. 20006	as listed Occupation attorney	1/23/78	\$600
Receipt for <input type="checkbox"/> Primary <input type="checkbox"/> General <input type="checkbox"/> Other		<input type="checkbox"/> Check if Contributor is self-employed	
Approximate Year-To-Date		\$ 600	
Full Name, Mailing Address and ZIP Code	Principal Place of Business	Date (month, day, year)	Amount of each Rec. this Period
Robert L. Brock 1533 Stratford Road Topeka, Kansas 66604	Occupation not provided	1/23/78	\$200
Receipt for <input type="checkbox"/> Primary <input type="checkbox"/> General <input type="checkbox"/> Other		<input type="checkbox"/> Check if Contributor is self-employed	
Approximate Year-To-Date		\$ 200	
Full Name, Mailing Address and ZIP Code	Principal Place of Business	Date (month, day, year)	Amount of each Rec. this Period
Margery P. Carpenter 3630 10th Street, N.W. Washington, D.C. 20010	Lutheran Council in USA Occupation social worker	1/26/78	\$300
Receipt for <input type="checkbox"/> Primary <input type="checkbox"/> General <input type="checkbox"/> Other		<input type="checkbox"/> Check if Contributor is self-employed	
Approximate Year-To-Date		\$ 300	
Full Name, Mailing Address and ZIP Code	Principal Place of Business	Date (month, day, year)	Amount of each Rec. this Period
R. Peter Straus 1321 4th Street, S.W. Washington, D.C. 20024	Occupation not provided	1/26/78	\$300
Receipt for <input type="checkbox"/> Primary <input type="checkbox"/> General <input type="checkbox"/> Other		<input type="checkbox"/> Check if Contributor is self-employed	
Approximate Year-To-Date		\$ 300	
Full Name, Mailing Address and ZIP Code	Principal Place of Business	Date (month, day, year)	Amount of each Rec. this Period
James W. Symington 319 44th Street, N.W. Washington, D.C. 20016	Smathers, Symington & Herlong Occupation attorney	1/25/78	\$300
Receipt for <input type="checkbox"/> Primary <input type="checkbox"/> General <input type="checkbox"/> Other		<input type="checkbox"/> Check if Contributor is self-employed	
Approximate Year-To-Date		\$ 300	
Full Name, Mailing Address and ZIP Code	Principal Place of Business	Date (month, day, year)	Amount of each Rec. this Period
Richard D. Cudahy 1050 17th Street, N.W. Washington, D.C. 20036	as listed Occupation attorney	1/19/78	\$300
Receipt for <input type="checkbox"/> Primary <input type="checkbox"/> General <input type="checkbox"/> Other		<input type="checkbox"/> Check if Contributor is self-employed	
Approximate Year-To-Date		\$ 300	
SUBTOTAL of receipts this page (optional)			\$ 2,200
TOTAL this period (last page this line number only)			\$

1/11/10 Quarterly

Schedule A

July 1976
Federal Election Commission
1325 K Street, N.W.
Washington, D.C. 20543

Itemized Receipts,
Contributions, Ticket Purchases, Loans,
Rebates, and Transfers for Line
Numbers 15, 16, 17 and/or 18 of FEC Form 3
(see instructions on back)

Page 6 of 34 for

LINE NUMBER 15

(Use separate schedule(s) for each numbered line)

Name of Candidate or Committee in full
KANSAS DEMOCRATIC STATE COMMITTEE

Full Name, mailing address and ZIP code
Oliver S. Brown
Box 1178, Liberal, Ks. 67901
Date (month, day, year) 1/20/78
Amount of each receipt this period 102.00

Principal place of business
Mr. B & B Real Estate Agency
Liberal, Ks.
Occupation
R.E. & Farm Mgr.
 Check if Contributor is self-employed
Aggregate Year-to-date \$

Full Name, mailing address and ZIP code
R. C. Coyan
303 Clairmont Place, Fort Scott, Ks. 66701
Date (month, day, year) 1/20/78
Amount of each receipt this period 102.00

Principal place of business
Fort Scott, Ks.
Occupation
Postmaster
 Check if Contributor is self-employed
Aggregate Year-to-date \$

Full Name, mailing address and ZIP code
Robert L. Brock
2209 W. 29th., Topeka, Ks. 66611
Date (month, day, year) 1/20/78
Amount of each receipt this period 1002.00
2/16/78 500.00

Principal place of business
Topeka Inn Management
Topeka, Ks.
Occupation
President
 Check if Contributor is self-employed
Aggregate Year-to-date \$

Full Name, mailing address and ZIP code
Geneva J. Anderson
618 Highland Park Dr., Mulvane, Ks. 67110
Date (month, day, year) 1/24/78
Amount of each receipt this period 102.00
2/17/78 50.00

Principal place of business
Topeka, Ks.
Occupation
State Representative
 Check if Contributor is self-employed
Aggregate Year-to-date \$

Full Name, mailing address and ZIP code
Ruth E. Luzzati
5003 Plaza Lane, Wichita, Ks. 67208
Date (month, day, year) 1/24/78
Amount of each receipt this period 100.00

Principal place of business
Topeka, Kansas
Occupation
State Representative
 Check if Contributor is self-employed
Aggregate Year-to-date \$

Full Name, mailing address and ZIP code
Stanley E. Davis
600 W. Maple, Columbus, Ks. 66725
Date (month, day, year) 1/24/78
Amount of each receipt this period 102.00

Principal place of business
600 W. Maple
Columbus, Ks.
Occupation
D.O.
 Check if Contributor is self-employed
Aggregate Year-to-date \$

Subtotal of receipts this page (not on all) \$ 2060.00

Total this period (last page this line number only) \$

SCHEDULE A
REVISED
January 1978
Federal Election Commission
1325 K Street, N.W.
Washington, D.C. 20043

ITEMIZED RECEIPTS
(Contributions, Transfers, Contribution In-Kind,
Other Income, Loans, Refunds)
Supporting Lines 14a, 15a, 15b, 15c, 16a, 17a, and/or 18a
of FEC FORM 3

Page 1 of 1 for
Line Number 14a
(Use Separate Schedules for
each numbered line.)

Name of Candidate or Committee in Full			
Holiday Inn System's Political Action Committee			
Full Name, Mailing Address and ZIP Code Robert L. Brock 2209 West 29th St. Topeka, Kansas 66611	Principal Place of Business Topeka, Kansas Management of Holiday Inns Occupation	Date (month day, year) 2/22/78	Amount of each Receipt this Period 250.00
Receipt for: <input type="checkbox"/> Primary <input type="checkbox"/> General <input type="checkbox"/> Other	<input type="checkbox"/> Check if Contributor is self-employed Applicable Year To Date: \$ 250.00		
Full Name, Mailing Address and ZIP Code	Principal Place of Business	Date (month day, year)	Amount of each Receipt this Period
Receipt for: <input type="checkbox"/> Primary <input type="checkbox"/> General <input type="checkbox"/> Other	<input type="checkbox"/> Check if Contributor is self-employed Applicable Year To Date: \$		
Full Name, Mailing Address and ZIP Code	Principal Place of Business	Date (month day, year)	Amount of each Receipt this Period
Receipt for: <input type="checkbox"/> Primary <input type="checkbox"/> General <input type="checkbox"/> Other	<input type="checkbox"/> Check if Contributor is self-employed Applicable Year To Date: \$		
Full Name, Mailing Address and ZIP Code	Principal Place of Business	Date (month day, year)	Amount of each Receipt this Period
Receipt for: <input type="checkbox"/> Primary <input type="checkbox"/> General <input type="checkbox"/> Other	<input type="checkbox"/> Check if Contributor is self-employed Applicable Year To Date: \$		
Full Name, Mailing Address and ZIP Code	Principal Place of Business	Date (month day, year)	Amount of each Receipt this Period
Receipt for: <input type="checkbox"/> Primary <input type="checkbox"/> General <input type="checkbox"/> Other	<input type="checkbox"/> Check if Contributor is self-employed Applicable Year To Date: \$		
Full Name, Mailing Address and ZIP Code	Principal Place of Business	Date (month day, year)	Amount of each Receipt this Period
SUBTOTAL			\$ 250.00
TOTAL			\$ 250.00

1978

LEADER 7119 PROFESSIONAL FUND 1-31-78 7
 INDIVIDUAL CONTRIBUTORS JAN-MAR 1978

NAME MAILING ADDRESS	OCCUPATION BUSINESS ADDRESS	SELF- EMP	PAID RECEIPT THIS PERIOD	DEPOSIT DATE	Y. P. A. ALIAS
BOYD, SALUDS Aldrich Street Kentucky TX 75019	Attorney/Partner Boyd & Boyd, Inc. 218 East Louisiana Street Kentucky TX 75019		500.00	780109	
Bretrons, Edward 4109 14th Street Lubbock TX 79416	General Manager Flint-Critch (Food Oil Mill) Post Office Box 1-40 Lubbock TX 79408		100.00	780321	
Secretary, George H. 2120 Martha Road Alexandria VA 22307	Attorney Arnold and Porter 1100 15th Street, N.W. Washington DC 20004		500.00	780320	
Ernest, Robert L. City Apartments #702 A 1474 Woodlawn Tappan MS 66611	President Industrial Management Inc. 205 West 24th Street Tappan MS 66611		2,500.00 2,500.00	780306 780306	500
Charles, David W. 410 Princess Street Alexandria VA 22314	Spice Electronics 3941 Jefferson Davis Highway Arlington VA 22202		25.00	780322	
Sura, David A. 17301 Dickens Avenue Bethesda MD 20814	Executive Vice President Church & Dwight's Association 1211 Connecticut Avenue, N.W. Washington DC 20035		500.00	780313	
Carlson, Winston E. 4100 Purcell Road Drive, N.W. Atlanta GA 30327	President Purdine Enterprises Inc. 411 Juniper Street, N.E. Atlanta GA 30308		25.00	780310	
Curtis, Theodore A. 100 Lyndora Lane Wallingford PA	President Sur-Corona 100 Wallingford Road Wallingford PA 19685		500.00	780312	
Butcher, Jacob F. Route Four, Valley Drive Clinton TN 37716	Chairman and D.F.C. United American Bank Post Office Box 281 Knoxville TN 37901		5,000.00 1,000.00	780321 780321	
Butler, Roy 277115 Road Austin TX 78703	Coors of Austin Inc. 11100 Metropolitan Drive Austin TX		250.00	780320	
Byrd, G. W. Jr. 177115 Road Austin TX 78703	President and C.O.O. Callahan and Company Post Office Box 1826 Austin TX		500.00	780310	

April 10 Quarterly

SCHEDULE A
REVISED
January 1978
Federal Election Commission
1225 K Street, N.W.
Washington, D.C. 20463

ITEMIZED RECEIPTS

(Contributions, Transfers, Contribution In-Kind,
Other Income, Loans, Refunds)

Supporting Lines 14a, 15a, 15b, 15c, 16a, 17a, and/or 18a
of FEC FORM 3

Page 2 of 2

Line Number 14

(Use Separate Schedules for
each numbered line)

Name of Candidate or Committee in Full

Birch Bayh for Senator

Full Name, Mailing Address and ZIP Code	Principal Place of Business	Date (month, day, year)	Amount of each Receipt this Period
Robert L. Brock 2209 W. 29th Tonka, Kansas 66111	Tonka Investment Management Co. 2209 W. 29th Tonka, Kansas 66111	5/10/78	\$1000.00
Receipt for <input checked="" type="checkbox"/> Primary <input type="checkbox"/> General <input type="checkbox"/> Other			
Aggregate Year-To-Date \$1000.00			
Michael Lee Gradison 5011 Crowfordsvill Road Indianapolis, IN 46224	Same	5/16/78	\$1000.00
Receipt for <input type="checkbox"/> Primary <input type="checkbox"/> General <input type="checkbox"/> Other			
Aggregate Year-To-Date \$1000.00			
Full Name, Mailing Address and ZIP Code			
Principal Place of Business			
Date (month, day, year)			
Amount of each Receipt this Period			
Occupation			
Receipt for <input type="checkbox"/> Primary <input type="checkbox"/> General <input type="checkbox"/> Other			
Aggregate Year-To-Date \$			
Full Name, Mailing Address and ZIP Code			
Principal Place of Business			
Date (month, day, year)			
Amount of each Receipt this Period			
Occupation			
Receipt for <input type="checkbox"/> Primary <input type="checkbox"/> General <input type="checkbox"/> Other			
Aggregate Year-To-Date \$			
Full Name, Mailing Address and ZIP Code			
Principal Place of Business			
Date (month, day, year)			
Amount of each Receipt this Period			
Occupation			
Receipt for <input type="checkbox"/> Primary <input type="checkbox"/> General <input type="checkbox"/> Other			
Aggregate Year-To-Date \$			
Full Name, Mailing Address and ZIP Code			
Principal Place of Business			
Date (month, day, year)			
Amount of each Receipt this Period			
Occupation			
Receipt for <input type="checkbox"/> Primary <input type="checkbox"/> General <input type="checkbox"/> Other			
Aggregate Year-To-Date \$			
Full Name, Mailing Address and ZIP Code			
Principal Place of Business			
Date (month, day, year)			
Amount of each Receipt this Period			
Occupation			
Receipt for <input type="checkbox"/> Primary <input type="checkbox"/> General <input type="checkbox"/> Other			
Aggregate Year-To-Date \$			
SUBTOTAL of receipts this date (optional)			\$2,000.00
TOTAL this period (use page this line number only)			\$2,000.00

FORM A
 110
 1978
 Federal Commission
 1100
 Street, N.W.
 Washington, D.C. 20543

ITEMIZED RECEIPTS

(Contributions, Transfers, Contribution In-Kind, Other Income, Loans, Refunds)

Supporting Lines 14a, 15a, 15b, 15c, 16a, 17a, and/or 18a of FEC FORM 3

Page 1 of 1 for
 Line Number 18a

Use Separate Schedule for each numbered line

Name of Candidate or Committee in Full

Mertha Keys for Congress Committee

Full Name, Mailing Address and ZIP Code	Principal Place of Business	Date (month, day, year)	Amount of each Receipt this Period
Robert L. Brock 2209 West 29th St. Topeka, Kansas 66611	Topeka Inn Management Topeka, Kansas 66611 Occupation: Executive	3/20/78	\$500.00
Receipt for: <input checked="" type="checkbox"/> Primary <input type="checkbox"/> General <input type="checkbox"/> Other <input type="checkbox"/> Check if Contributor is self-employed Aggregate Year-to-Date: \$ 500.00			
John D. Montgomery c/o Junction City Daily Union Junction City, Kansas 66441	Junction City Daily Union Junction City, Kansas Occupation: Editor	3/20/78	\$100.00
Receipt for: <input type="checkbox"/> Primary <input type="checkbox"/> General <input type="checkbox"/> Other <input type="checkbox"/> Check if Contributor is self-employed Aggregate Year-to-Date: \$ 100.00			
D. J. Saia 611 West Harris Frontenac, Kansas 66762	Saia Explosives Frontenac, Kansas Occupation: UNEMP	3/11/78	\$125.00
Receipt for: <input checked="" type="checkbox"/> Primary <input type="checkbox"/> General <input type="checkbox"/> Other <input type="checkbox"/> Check if Contributor is self-employed Aggregate Year-to-Date: \$ 125.00			
John D. Montgomery c/o Junction City Daily Union Junction City, Kansas 66441	Junction City Daily Union Junction City, Kansas Occupation: Editor	3/25/78	\$500.00
Receipt for: <input checked="" type="checkbox"/> Primary <input type="checkbox"/> General <input type="checkbox"/> Other <input type="checkbox"/> Check if Contributor is self-employed Aggregate Year-to-Date: \$ 500.00			
SUBTOTAL of receipts this date (to small)			\$ 1,225.00

Module A

1978
 Report Election Commission
 P. O. Box 100
 Washington, D.C. 20463

Itemized Receipts,
 Contributions, Ticket Purchases, Loans,
 Rebates, and Transfers for Line
 Numbers 15, 16, 17 and/or 18 of FEC Form 3
 (See instructions on back)

Page 10 of 15 for
 LINE NUMBER 15A
 (Use separate schedule(s) for each
 numbered line)

Name of Candidate or Committee in full DR. BILL ROY FOR SENATOR COMMITTEE - 1978

Name, mailing address and ZIP code
 Martin Schwarzschild
 12 Ocer Rd.
 Princeton, NJ 08540

COUNCIL FOR A LIVABLE WORLD
 -CONDUIT

RECEIPT
 No 9 0808

Date (month day, year) -17-78

Amount of each receipt this period \$400.00

Principal place of business
 Princeton University
 Princeton, New Jersey 28540

Occupation
 Professor

Check if Contributor is self-employed

Aggregate Year-to-date \$

Name, mailing address and ZIP code
 James Eric Louise Arnold
 1408 Ellington Rd.
 La Jolla, CA 92037

COUNCIL FOR A LIVABLE WORLD RECEIPT
 -CONDUIT

RECEIPT
 No 9 0810

Date (month day, year) 7-11-78

Amount of each receipt this period \$500.00

Principal place of business
 San Diego, La Jolla

Occupation

Check if Contributor is self-employed

Aggregate Year-to-date \$

Name, mailing address and ZIP code
 Robert L. Brock
 2209 S.W. 10th Street
 Topeka, Kansas 66611

COUNCIL FOR A LIVABLE WORLD RECEIPT
 -CONDUIT

RECEIPT
 No 8 0850

Date (month day, year) 3/21/78

Amount of each receipt this period \$ 1000.00

Principal place of business
 Topeka Inn Management, Co.
 2209 SW 10th St. - Topeka

Occupation

Check if Contributor is self-employed

Aggregate Year-to-date \$

Name, mailing address and ZIP code
 Jerry D. McElroy
 1233 Warren
 Topeka, Kansas 66604

COUNCIL FOR A LIVABLE WORLD RECEIPT
 -CONDUIT

RECEIPT
 No 8 0887

Date (month day, year) 3/21/78

Amount of each receipt this period \$ 1,000.00

Principal place of business
 McElroy's Heating & Cooling
 3200 Topeka Blvd--Topeka, KS

Occupation
 President

Check if Contributor is self-employed

Aggregate Year-to-date \$

Name, mailing address and ZIP code
 James W. McBride
 4000 Westhamlets Ave.,
 Washington, D.C. 20016

COUNCIL FOR A LIVABLE WORLD RECEIPT
 -CONDUIT

RECEIPT
 No 8 0890

Date (month day, year) 3/21/78

Amount of each receipt this period \$ 500.00

Principal place of business
 Federal Home Loan Bank, Inc.
 1700 W. Ave., N.W.

Occupation

Check if Contributor is self-employed

Aggregate Year-to-date \$

Subtotal of receipts this page (optional) \$ 3,400.00

Total this period (last page the line number entry) \$

July 10 Quarterly

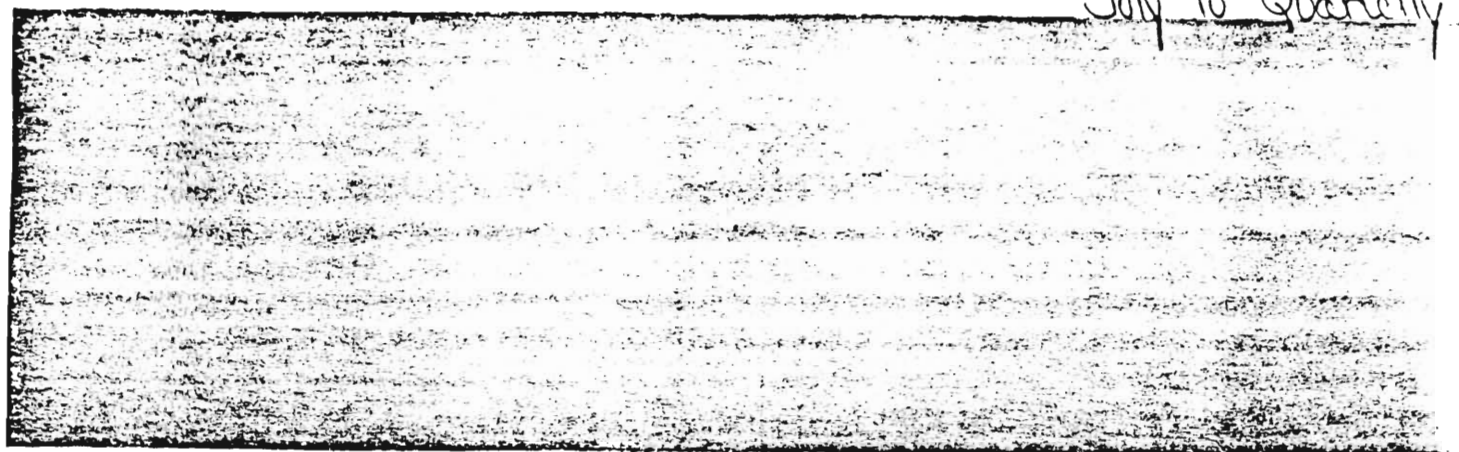

COMMERCIAL FINANCIAL CORPORATION
MEMPHIS, TENNESSEE

NAME	ADDRESS CITY ST ZIP	OCCUPATION EMPLOYER PRINCIPAL PLACE OF BUSINESS	DATE	AMOUNT PAID	ACCUMULATE YEAR TO DATE
MR PAT H LUNGER	5011 ECH 305 TOWER MEMPHIS TN 38102	ATTORNEY L LUNGER & HARRIS MEMPHIS TN	042078	\$2,000.00	\$2,000.00
MR JLE WALTERS	3320 E D STINER MEMPHIS TN 38102		042078	\$1,000.00	\$1,000.00
MR ROYAL HARTWIG	504 413 HARRINGTON TN 38001	PRESIDENT HARTWIG TRANSIT HARRINGTON TN	051178	\$250.00	\$250.00
MR MICHAEL E MADOFF	222 S RIVERSIDE PLZ CHICAGO IL 60606	MADOFF & SONS I CHICAGO IL	061578	\$1,500.00	\$1,500.00
MR TOM CHAN	3001 S TRON ST CHICAGO IL 60605	President Man Chena Corp. Chicago, Ill.	051178	\$1,250.00	\$1,250.00
MR TOM CHAN	3001 S STATE ST CHICAGO IL 60605	President MAN CHENA CORP CHICAGO IL	062178	\$1,250.00	\$2,500.00
MR RICHARD POSEY	5507 S LUNA AVE CHICAGO IL 60636	PRESIDENT DENNIS TRUCK CO CHICAGO IL	050278	\$250.00	\$250.00
MR THOMAS HENNESSY	5710 CASLYVILLE AVE E ST LOUIS IL 62204	A-AGE ELEC	041878	\$1,000.00	\$1,000.00
MR ROBERT E BRUCK	2207 W 29TH ST TUPERA KS 66611	PRESIDENT TUPERA TRUCK CO TUPERA KS	050278	\$2,500.00	\$2,500.00
MR & MRS BERKEL J SLANLIGH	12 STAGELOACH WHEELER KS 67216	STATE CHIEF KANSAS BIRTH STA WHEELER KS	022078	\$1,000.00	\$1,000.00
MR K E JEFFERS, JR	101 COMMERCE BLDG NEW ORLEANS LA 70112		042078	\$125.00	\$125.00

00040101320

July 10 Quarter

Module A

1976
1000 Street, N.W.
Washington, D.C. 20043

**Itemized Receipts,
Contributions, Ticket Purchases, Loans,
Rebates, and Transfers for Line
Numbers 15, 16, 17 and/or 18 of FEC Form 3**
(See Instructions on back)

Page 1 of 2 for

LINE NUMBER 15

(Use separate schedule(s) for each numbered line)

800491321

Name of Candidate or Committee in full		Date (month, day, year)	Amount of each receipt in this period
KANSAS DEMOCRATIC STATE COMMITTEE			
Name (full name, address and ZIP code) Robert T. Cornwell 1532 Kennar, Wichita, Ks. 67208		4/10/78	102.00
Address of business 125 N. Market Wichita, Ks.		Occupation Lawyer	<input type="checkbox"/> Check if Contributor is self-employed Aggregate Year to date ▶ \$
Name (full name, address and ZIP code) Dale E. Saffels 2910 Cornelison, Wichita, Ks. 67203		5/2/78	250.00
Address of business 923 First National Bank Bldg. Wichita, Ks. 67202		Occupation Lawyer	<input type="checkbox"/> Check if Contributor is self-employed Aggregate Year to date ▶ \$ 552.00
Name (full name, address and ZIP code) Paul W. Dugan 257 W. Maize Rd, Wichita, Ks. 67212		5/25/78	102.00
Address of business 2707 W. Douglas Wichita, Ks. 67213		Occupation Lawyer	<input type="checkbox"/> Check if Contributor is self-employed Aggregate Year to date ▶ \$
Name (full name, address and ZIP code) Robert L. Brock 2209 W. 29th, Topeka, Ks. 66611		5/25/78	2,000.00
Address of business Topeka Inn Management Topeka, Kansas 66611		Occupation President	<input type="checkbox"/> Check if Contributor is self-employed Aggregate Year to date ▶ \$ 3,302.00
Name (full name, address and ZIP code) Frank Thomas Suite 3, Fifth Ave. Bldg., Augusta, Ks. 67010		5/26/78	1,000.00
Address of business Box 219 Augusta, Ks. 67010		Occupation Lawyer	<input type="checkbox"/> Check if Contributor is self-employed Aggregate Year to date ▶ \$
Name (full name, address and ZIP code) Jay E. Troupe 8901 W. 17th, Overland Park, Ks. 66212		5/31/78	148.33
Address of business AFL-CIO Topeka, Ks.		Occupation	<input type="checkbox"/> Check if Contributor is self-employed Aggregate Year to date ▶ \$
Subtotal for all receipts on this page (see instructions)			▶ \$ 3602.33
Total the period (last page the line number only)			

Oct 10 Quarterly

SCHEDULE A
REVISED
 January 1978
 Federal Election Commission
 1125 K Street, N.W.
 Washington, D.C. 20463

ITEMIZED RECEIPTS
 (Contributions, Transfers, Contribution In-Kind,
 Other Income, Loans, Refunds)
 Supporting Lines 14a, 15a, 15b, 15c, 16a, 17a, and/or 18a
 of FEC FORM 3

Page 5 of 49 for
 Line Number 14(a)

(Use Separate Schedules for
 each numbered line)

Name of Candidate or Committee in Full RAUCUS '78 COMMITTEE			
Full Name, Mailing Address and ZIP Code	Principal Place of Business	Date (month, day, year)	Amount of each Receipt this Period
BOSH, VINCENT J. 4535 Head Drive Helena, Montana 59601	Operating Engineers Occupation Business Mem.	8-10-75	100.00
Receipts: <input type="checkbox"/> Primary <input checked="" type="checkbox"/> General <input type="checkbox"/> Other <input type="checkbox"/> Check if Contributor is self-employed			
Applicable Year To Date \$ 100.00			
BOTTOMLY, JAMES J. Route 1 Bellevue, Montana 59714	Bellevue, Montana Occupation Attorney	8-3-75	1,300.00
Receipts: <input type="checkbox"/> Primary <input checked="" type="checkbox"/> General <input type="checkbox"/> Other <input type="checkbox"/> Check if Contributor is self-employed			
Applicable Year To Date \$ 1,300.00 (P)			
BRISTOL, GEORGE 3012 Ripple Creek Austin, Texas 78748	GLP Incorporated Occupation President	9-13-75	1,000.00
Receipts: <input type="checkbox"/> Primary <input checked="" type="checkbox"/> General <input type="checkbox"/> Other <input type="checkbox"/> Check if Contributor is self-employed			
Applicable Year To Date \$ 1,000.00 (P)			
BROCK, ROBERT L. 22 1/2 West 24th Street Topeka, Kansas 66611	Topeka Ind Management, Inc. Occupation President	5-17-75	1,000.00
Receipts: <input type="checkbox"/> Primary <input checked="" type="checkbox"/> General <input type="checkbox"/> Other <input type="checkbox"/> Check if Contributor is self-employed			
Applicable Year To Date \$ 1,000.00			
BROOKS, JOHN 39150 Fremont Blvd. Fremont, California 94538	Fremont, California Occupation Private Investor	2-1-75	200.00
Receipts: <input type="checkbox"/> Primary <input checked="" type="checkbox"/> General <input type="checkbox"/> Other <input type="checkbox"/> Check if Contributor is self-employed			
Applicable Year To Date \$ 200.00			
BRUCE, DAVID F. 107 Sp. Blackhawk Place Bozeman, Montana 59715	Bozeman Anderson, Calif. Inc. Occupation Contractor	6-2-75	500.00
Receipts: <input type="checkbox"/> Primary <input checked="" type="checkbox"/> General <input type="checkbox"/> Other <input type="checkbox"/> Check if Contributor is self-employed			
Applicable Year To Date \$ 500.00			
BRUCE, SHEILA 107 Blackhawk Place Bozeman, Montana 59715	Bozeman, Montana Occupation Housewife	6-2-75	500.00
Receipts: <input type="checkbox"/> Primary <input checked="" type="checkbox"/> General <input type="checkbox"/> Other <input type="checkbox"/> Check if Contributor is self-employed			
Applicable Year To Date \$ 1,000.00			
SUBTOTAL of receipts on this page (from 14a)			\$ 4,300.00
TOTAL of receipts on all lines (from 14a, 14b, 14c, 14d, 14e, 14f, 14g, 14h, 14i, 14j, 14k, 14l, 14m, 14n, 14o, 14p, 14q, 14r, 14s, 14t, 14u, 14v, 14w, 14x, 14y, 14z)			\$

30 May 1978 - General

SECRET
REVISED
January, 1978
Federal Election Commission
1325 K Street, N.W.
Washington, D.C. 20045

ITEMIZED RECEIPTS

(Contributions, Transfers, Contribution In-Kind,
Other Income, Loans, Refunds)

Supporting Lines 14a, 15a, 15b, 15c, 16a, 17a, and/or 18a
of FEC FORM 3

Page number of Statement
Line Number 14a

Use Separate Schedules for
each numbered line!

Name of Candidate or Committee in Full
BILL ROY FOR SENATOR COMMITTEE - 1978

NO S 3651 Don R. Paxson, Treasurer

Full Name, Mailing Address and ZIP Code Mrs. J. Floyd Breeding Box 1476, 514 El Trigo Dodge City, KS 67801	Principal Place of Business	Date (month, day, year)	Amount of each Rec. (this Period)
	Occupation RETIRED		
Receipt for: <input type="checkbox"/> Primary <input checked="" type="checkbox"/> General	<input type="checkbox"/> Check <input type="checkbox"/> Cash <input type="checkbox"/> Other	8-16-78	\$ 30.00
Aggregate Year To Date \$ 1,130.00			

A copy of our report will be filed with the Secretary of the Senate

information.

NO S 3652 Don R. Paxson, Treasurer

Full Name, Mailing Address and ZIP Code Lawrence E. Brennan 112 Plaza Terr., Box 1454 Dodge City, KS 67801	Principal Place of Business 112 Plaza Terrace Dodge City, Kansas	Date (month, day, year)	Amount of each Rec. (this Period)
	Occupation Farmer		
Receipt for: <input type="checkbox"/> Primary <input checked="" type="checkbox"/> General	<input checked="" type="checkbox"/> Check <input type="checkbox"/> Cash <input type="checkbox"/> Other	8-16-78	\$ 15.00
Aggregate Year To Date \$ 115.00			

A copy of our report will be filed with the Secretary of the Senate

information.

NO S 3653 Don R. Paxson, Treasurer

Full Name, Mailing Address and ZIP Code Robert L. Brock 2209 West 29th Street Topeka, KS 66611	Principal Place of Business Topeka Inn Motel, 2209 W 29th Topeka, KS 66611	Date (month, day, year)	Amount of each Rec. (this Period)
	Occupation Owner - president		
Receipt for: <input type="checkbox"/> Primary <input checked="" type="checkbox"/> General	<input type="checkbox"/> Check <input type="checkbox"/> Cash <input type="checkbox"/> Other	8-16-78	\$ 1,000.00
Aggregate Year To Date \$ 2,000.00			

A copy of our report will be filed with the Secretary of the Senate

information.

NO S 3660 Don R. Paxson, Treasurer

Full Name, Mailing Address and ZIP Code Ben and Loretta Frick 120 Overhill Rd. Salina, KS 67401	Principal Place of Business B.F. Frick & Co. Inc. 120 Overhill Rd.	Date (month, day, year)	Amount of each Rec. (this Period)
	Occupation Owner		
Receipt for: <input type="checkbox"/> Primary <input checked="" type="checkbox"/> General	<input type="checkbox"/> Check <input type="checkbox"/> Cash <input type="checkbox"/> Other	8-16-78	\$ 100.00
Aggregate Year To Date \$ 100.00			

A copy of our report will be filed with the Secretary of the Senate

SUBTOTAL OF RECEIPTS AND LOANS \$ 1,345.00

TOTAL IN SUPPORT OF THE SENATORIAL CAMPAIGN \$ 1,345.00

7902011470

**SCHEDULE A
REVISED**

January 1978
Federal Election Commission
1225 K Street, N.W.
Washington, D.C. 20463

ITEMIZED RECEIPTS

(Contributions, Transfers, Contribution in-Kind,
Other Income, Loans, Refunds)

Supporting Lines 14a, 15a, 15b, 15c, 16a, 17a, and/or 18a
of FEC FORM 3

Page **20** of **30** for
Line Number **14a**

(Use Separate Schedules for
each numbered line)

Name of Candidate or Committee in Full
COMMITTEE FOR TIM WIRTH, INC.

Full Name, Mailing Address and ZIP Code	Principal Place of Business	Date (month, day, year)	Amount of each Receipt this Period
Mr. & Mrs. Harold Lane 160 S. Monaco Parkway Denver, Co. 80224 Recipient: <input checked="" type="checkbox"/> Primary <input type="checkbox"/> General <input type="checkbox"/> Other	Lane Supply Co. 2050 W. Barberrry Pl, Denver Occupation: President <input type="checkbox"/> If contributor is self-employed Applicable Year To Date: \$ 200.00	8/18/78	200.00
Harvey & Dena Shpall 559 S. Poplar Way Denver, Co. Recipient: <input checked="" type="checkbox"/> Primary <input type="checkbox"/> General <input type="checkbox"/> Other	Lane Supply company 2050 W. Barberrry, Denver, Co. Occupation: salesman <input type="checkbox"/> If contributor is self-employed Applicable Year To Date: \$ 200.00	8/18/78	200.00
Mr. Robert L. Brock 2209 West 29th Street Topeka, Kansas 66611 Recipient: <input checked="" type="checkbox"/> Primary <input type="checkbox"/> General <input type="checkbox"/> Other	Topeka Inn Topeka, Kansas Occupation: Manager <input type="checkbox"/> If contributor is self-employed Applicable Year To Date: \$ 250.00	8/18/78	250.00
Raymond & Huriel Olson 4990 Elizabeth Lane Evergreen, Co. 80439 Recipient: <input checked="" type="checkbox"/> Primary <input type="checkbox"/> General <input type="checkbox"/> Other	Retired <input type="checkbox"/> If contributor is self-employed Applicable Year To Date: \$ 125.00	9/18/78	50.00
(Empty row)	(Empty row)	(Empty row)	(Empty row)
(Empty row)	(Empty row)	(Empty row)	(Empty row)
(Empty row)	(Empty row)	(Empty row)	(Empty row)
(Empty row)	(Empty row)	(Empty row)	(Empty row)
SUBTOTAL (See Instructions page 10)			\$ 700.00
TOTAL (See Instructions page 10)			\$

SCHEDULE A
REVISED
 January 1978
 Federal Election Commission
 1224 K Street, N.W.
 Washington, D.C. 20463

ITEMIZED RECEIPTS
 (Contributions, Transfers, Contribution In-Kind,
 Other Income, Loans, Refunds)
 Supporting Lines 14a, 15a, 15b, 15c, 16a, 17a, and/or 18a
 of FEC FORM 3

Page 1 of 5 for
 Line Number 14(a)
 (Use Separate Schedules for
 each numbered line)

Name of Candidate or Committee in Full			
Martha Keys for Congress Committee			
Full Name, Mailing Address and ZIP Code Jim Robinson 142 Penrose Wichita, Kansas. 67206	Principal Place of Business Chief Drilling, Inc. 67202 Century Plaza Bldg. Wichita, Ks. Occupation Businessman	Date (month, day, year) 8-21-78	Amount of each Receipt this Period \$250.00
Receipt for <input type="checkbox"/> Primary <input checked="" type="checkbox"/> General <input type="checkbox"/> Other	<input type="checkbox"/> Check if Contributor is self-employed Aggregate Year To Date \$ 250.00		
Full Name, Mailing Address and ZIP Code Georgia Neese Gray 2331 Mayfair Place Topeka, Kansas 66611	Principal Place of Business N/A Occupation Retired	Date (month, day, year) 8-22-78	Amount of each Receipt this Period \$100.00
Receipt for <input type="checkbox"/> Primary <input checked="" type="checkbox"/> General <input type="checkbox"/> Other	<input type="checkbox"/> Check if Contributor is self-employed Aggregate Year To Date \$450.00		
Full Name, Mailing Address and ZIP Code Caroline F. Peine 505 Oakdale Drive Manhattan, Kansas 66502	Principal Place of Business Kansas State University Manhattan, Kansas 66502 Occupation Asst Dean of Students	Date (month, day, year) 8-23-78	Amount of each Receipt this Period \$250.00
Receipt for <input type="checkbox"/> Primary <input checked="" type="checkbox"/> General <input type="checkbox"/> Other	<input type="checkbox"/> Check if Contributor is self-employed Aggregate Year To Date \$ 250.00		
Full Name, Mailing Address and ZIP Code Robert Tilton 1813 W. 29th Terrace Topeka, Kansas 66611	Principal Place of Business Tilton & Dillon 1824 Topeka Blvd. Topeka, Kansas 66612 Occupation Lawyer (In Kind Cont)	Date (month, day, year) 8-26-78 8-26-78	Amount of each Receipt this Period \$100.00 198.28
Receipt for <input type="checkbox"/> Primary <input checked="" type="checkbox"/> General <input type="checkbox"/> Other	<input type="checkbox"/> Check if Contributor is self-employed Aggregate Year To Date \$207.00		
Full Name, Mailing Address and ZIP Code John C. Bottenberg 413 Wyoming Holton, Kansas 66436	Principal Place of Business PWS Mfg. Company 414 Vermont Holton, Kansas 66436 Occupation Businessman	Date (month, day, year) 8-24-78 8-25-78	Amount of each Receipt this Period \$100.00 500.00
Receipt for <input type="checkbox"/> Primary <input checked="" type="checkbox"/> General <input type="checkbox"/> Other	<input type="checkbox"/> Check if Contributor is self-employed Aggregate Year To Date \$ 700.00		
Full Name, Mailing Address and ZIP Code Robert L. Brock 2209 Sw 29th St. Topeka, Kansas 66611	Principal Place of Business Topeka Inn Management 2209 W. 29th St. Topeka, Kansas 66611 Occupation Executive	Date (month, day, year) 9-15-78	Amount of each Receipt this Period \$1,000.00
Receipt for <input type="checkbox"/> Primary <input checked="" type="checkbox"/> General <input type="checkbox"/> Other	<input type="checkbox"/> Check if Contributor is self-employed Aggregate Year To Date \$ 1,000.00		
Full Name, Mailing Address and ZIP Code Bonnie J. Buchele 3315 W. 15th St. Topeka, Kansas 66604	Principal Place of Business N/A Occupation Housewife	Date (month, day, year) 8-26-78	Amount of each Receipt this Period \$100.00
Receipt for <input type="checkbox"/> Primary <input checked="" type="checkbox"/> General <input type="checkbox"/> Other	<input type="checkbox"/> Check if Contributor is self-employed Aggregate Year To Date \$ 200.00		
SUBTOTAL of receipts this page (optional)			\$ 2,598.28
TOTAL this period (list page this line number only)			5

Oct 10 Quarterly

SCHEDULE A
REVISED
January, 1976
Federal Election Commission
1325 K Street, N.W.
Washington, D.C. 20463

ITEMIZED RECEIPTS

(Contributions, Transfers, Contribution In-Kind,
Other Income, Loans, Refunds)

Supporting Lines 14a, 15a, 15b, 15c, 16a, 17a, and/or 18a
of FEC FORM 3

Page 5 of 10 for
Line Number 14A

(Use Separate Schedules for
each numbered line)

Name of Candidate or Committee in Full

Don Allegrucci for Congress

Full Name, Mailing Address and ZIP Code

Eugene Myers
211 S. Street
Iola, KS 66749

Principal Place of Business
211 S. Street
Iola, KS 66749

Date (month,
day, year)

9-22-78

Amount of each Receipt
this Period

100.00

Receipt for

Primary General Other

Check if contributor is self-employed
Aggregate Year-To-Date \$ 100.00

Full Name, Mailing Address and ZIP Code

Charles Brennan
219 S. Crawford
Ft. Scott, KS 66701

Principal Place of Business
Western Insurance Company
14 East 1
Ft. Scott, KS 66701

Date (month,
day, year)

9-25-78

Amount of each Receipt
this Period

100.00

Receipt for

Primary General Other

Check if contributor is self-employed
Aggregate Year-To-Date \$ 200.00

Full Name, Mailing Address and ZIP Code

Jerry Beachner
St. Paul
Kansas 66771

Principal Place of Business
Beachner's Construction
St. Paul, KS 66771

Date (month,
day, year)

9-25-78

Amount of each Receipt
this Period

1,000.00

Receipt for

Primary General Other

Check if contributor is self-employed
Aggregate Year-To-Date \$ 1,200.00

Full Name, Mailing Address and ZIP Code

David Thompson
Professional Bldg. Suite 313
Independence, KS 67301

Principal Place of Business
Fitzpatrick & Thompson
Professional Bldg, Suite 313
Independence, KS 67301

Date (month,
day, year)

9-25-78

Amount of each Receipt
this Period

125.00

Receipt for

Primary General Other

Check if contributor is self-employed
Aggregate Year-To-Date \$ 135.00

Full Name, Mailing Address and ZIP Code

William J. Fitzpatrick
Professional Bldg. Suite 313
Independence, KS 67301

Principal Place of Business
Fitzpatrick & Thompson
Professional Bldg, Suite 313
Independence, KS 67301

Date (month,
day, year)

9-25-78

Amount of each Receipt
this Period

125.00

Receipt for

Primary General Other

Check if contributor is self-employed
Aggregate Year-To-Date \$ 1,325.00

Full Name, Mailing Address and ZIP Code

Nick Badwey
Box 900
El Dorado, KS 67042

Principal Place of Business
Badwey Oil Co.
705 North Gordy
El Dorado, KS 67042

Date (month,
day, year)

9-26-78

Amount of each Receipt
this Period

250.00

Receipt for

Primary General Other

Check if contributor is self-employed
Aggregate Year-To-Date \$ 1,575.00

Full Name, Mailing Address and ZIP Code

Robert L. Brock
2209 West 29th
Topeka, KS

Principal Place of Business
Topeka Inn Management
2209 West 29th
Topeka, KS

Date (month,
day, year)

9-26-78

Amount of each Receipt
this Period

1,000.00

Receipt for

Primary General Other

Check if contributor is self-employed
Aggregate Year-To-Date \$ 2,575.00

Full Name, Mailing Address and ZIP Code

Principal Place of Business
Topeka Inn Management
2209 West 29th
Topeka, KS

Date (month,
day, year)

9-26-78

Amount of each Receipt
this Period

2,710.00

SUBTOTAL of receipts on this page (total of all receipts on this page)

\$

MR. JOHN B. BAKER
 111 N. WABASH ST.
 CHICAGO, ILL. 60601

MR. WILLIAM H. BERRY
 3101 N. LOMA AVE.
 CHICAGO, ILL. 60618

MR. ROBERT A. BOWEN
 2101 N. WABASH ST.
 CHICAGO, ILL. 60614

MR. JOHN J. BURR
 2111 N. WABASH AVE.
 CHICAGO, ILL. 60614

EMERSON
 1000 N. WABASH ST.
 CHICAGO, ILL.

EMERSON
 1000 N. WABASH ST.
 CHICAGO, ILL.

09/27/78	\$1,000.00	\$1,000.00
09/27/78	\$1,000.00	\$2,000.00
09/27/78	\$250.00	\$2,250.00
09/27/78	\$1,000.00	\$3,250.00
09/27/78	\$1,000.00	\$4,250.00

-31-

Oct. 10 Quarterly



0040191320

UNLIMITEED RECEIPTS
 DEMOCRATIC FINANCE COMMITTEE
 SCHEDULE A LIST

NAME ADDRESS CITY ST ZIP	OCCUPATION EMPLOYER PRINCIPAL PLACE OF BUSINESS	DATE	AMT THIS PERIOD	AGGREGATE TO DATE
MRS. WALTER D. BARRIN 3250 LAKE SHORE DR CHICAGO ILL 60657	HOUSEWIFE N/A	09/10/78	\$1,000.00	\$1.00
MR. JESSE H. BIRKEL 1814 MAYNARD CHAMPAIGN ILL 61820		09/16/78	\$1,000.00	\$1.00
MR. GEORGE J. BLOFF, JR. 177 SANDY SHORE GRANITE CITY ILL 62040	CIRCUIT JR	09/22/78	\$2,000.00	\$2.00
MR. JOE SIMPKINS 155 WILDEN PERRY MARYLAND HTS MD 63043	PRESIDENT SIMPKINS OIL CO MARYLAND HTS MD	09/27/78	\$1,000.00	\$1.00
MRS. JEAN S. BRISCOE BOX 307 NEW LONDON MD 63439	FARMER/OWNER NEW LONDON MD	08/15/78	\$250.00	\$25
MR. CHARLES F. CURRY 20 W. NINTH ST KANSAS CITY MO 64105	CHAIRMAN BUREAU OF INVESTIGATION KANSAS CITY MO	08/24/78	\$1,000.00	\$2.00
MR. ROBERT E. BROOK 2207 W. 29TH ST TOPEKA KS 66611	PRESIDENT TOPEKA BROADCASTING TOPEKA KS	09/27/78	\$3,000.00	\$5.50
MR. EDWARD BRYAN KILGUSON 8121 S. W. 21ST ST TOPEKA KS 66618		09/27/78	\$2,000.00	\$2.00
MR. WALTER DAVIS 1817 OLIVIA ST NEW ORLEANS LA 70115	PRESIDENT DAVIS FAMILY LTD NEW ORLEANS LA	09/27/78	\$1,000.00	\$1.00
DR. E. MRS. THOMAS F. POWELL P.O. BOX 1027 TORREY LA 70565		09/27/78	\$1,000.00	\$1.00
MR. G. D. CALVERT LAKE CHARLES LA 70601		09/27/78	\$1,000.00	\$1.00

-32-

Oct 10 Quarte

SCHEDULE A
REVISED
January 1978
Federal Election Commission
1125 K Street, N.W.
Washington, D.C. 20046

ITEMIZED RECEIPTS
(Contributions, Transfers, Contribution In-Kind,
Other Income, Loans, Refunds)
Supporting Lines 14a, 15a, 15b, 15c, 16a, 17a, and/or 18a
of FEC FORM 3

Page 1 of 1
Line Number 140
Use Separate Schedules for
each contribution type

Name of Candidate or Committee in Full		Date Received	Amount of each receipt
KANSAS DEMOCRATIC STATE COMMITTEE			
Full Name, Mailing Address and ZIP Code		Date Received (day, month, year)	Amount of each receipt (this Period)
William R. Docking 7237 Mastin Merriam, Ks. 66203		9/15/78	100.00
<input type="checkbox"/> Primary <input type="checkbox"/> General <input type="checkbox"/> Other	<input type="checkbox"/> Check or Contribution by Remittance Advice <input type="checkbox"/> Appropriation to Date \$ <input type="checkbox"/> Proceeds from Sale of Business		
Frank L. Lombard 1705 N. Mulberry Abilene, Ks. 67410		9/15/78	100.00
<input type="checkbox"/> Primary <input type="checkbox"/> General <input type="checkbox"/> Other	<input type="checkbox"/> Check or Contribution by Remittance Advice <input type="checkbox"/> Appropriation to Date \$ <input type="checkbox"/> Proceeds from Sale of Business		
EIDean W. Kehrs Genesee, Ks. 67444		9/22/78	100.00
<input type="checkbox"/> Primary <input type="checkbox"/> General <input type="checkbox"/> Other	<input type="checkbox"/> Check or Contribution by Remittance Advice <input type="checkbox"/> Appropriation to Date \$ <input type="checkbox"/> Proceeds from Sale of Business		
Robert L. Brock 2209 W. 29th. Topeka, Kansas 66611		9/28/78	2,000.00
<input type="checkbox"/> Primary <input type="checkbox"/> General <input type="checkbox"/> Other	<input type="checkbox"/> Check or Contribution by Remittance Advice <input type="checkbox"/> Appropriation to Date \$ 7,502.00 <input type="checkbox"/> Proceeds from Sale of Business		
SUBTOTAL			\$ 2,300.00
TOTAL			\$ 2,300.00

00401013307

29-Jan-79

 DEMOCRATIC HOUSE AND SENATE, COMMITTEE
 INDIVIDUAL CONTRIBUTIONS OCTOBER - DECEMBER 1978

PAGE # 1

NAME MAILING ADDRESS	/PREFIX	OCCUPATION BUSINESS ADDRESS	SELF- EMP	EACH RECEIPT THIS PERIOD	DEPOSIT DATE	YEAR-TO-DATE
Paldarelli, Len Post Office Box 6423 Incline Village NV 89450	/Mr.	Post Office Box 6423 Incline Village NV 89450	YES	1,500.00 3.00	10/16/78 10/16/78	1,903.00
Patoff, William H. 8130 New Second Street Flaming Park PA 19117	/Mr.	President Pioneer of Philadelphia Title Ins. Co. Packard Building, Suite 1520 Philadelphia PA 19120		500.00	11/09/78	500.00
Enton, Marjorie 585 Inglewade Place Evanston IL 60201	/The Honorable	U. S. Delegate to United Nations		500.00 125.00	10/06/78 11/22/78	1,975.00
Bernstein, Alan L. 353 Country Glen St. Louis MO 63141	/Mr.	Life Insurance Sales Home Life Insurance Company of New York 120 South Central Avenue, #1400 Clayton MO 63105		125.00	10/06/78	1,125.00
Prock, Robert L. Cascade Apartments, #303 A 2453 Purlingame Road Topeka KS 66611	/Mr.	President Topeka Inn Management Inc. 2209 West 29th Street Topeka KS 66611		1,500.00	10/16/78	2,100.00
Brooks, John 39150 Fremont Boulevard Fremont CA 94530	/Mr.			6.00	10/23/78	6.00
Cefaro, John J. 535 Brookpark Drive Canfield OH 44406	/Mr.	Executive Vice President The Cefaro Company 2445 Pelmont Avenue Pelmont OH 44504	YES	125.00 125.00	11/20/78 11/20/78	2,375.00
Camp, John C. 244 West Spring Road Lake Charles LA 70605	/Mr.	Partner Camp Carmouche Palmer Berish & Hunter Post Office Box 2001 Lake Charles LA 70602		125.00 125.00	10/23/78 11/18/78	250.00
Caplow, Marietta M. 625 South Seventh Street Terre Haute IN 47807	/Ms.	Housewife 625 South Seventh Street Terre Haute IN 47807		500.00	10/18/78	500.00
Cerver, J. A. Delano Avenue Leno NC 28334	/Mr.	President and General Manager Cerver Equipment Company, Inc. Post Office Box 655 Leno NC 28334		125.00 125.00 125.00	10/07/78 10/21/78 11/22/78	

SCHEDULE A
REVISED
 January 1978
 Federal Election Commission
 1325 K Street, N.W.
 Washington, D.C. 20463

ITEMIZED RECEIPTS
 (Contributions, Transfers, Contribution In-Kind,
 Other Income, Loans, Refunds)

Page 1 of 1 for
 Line Number 14 a

Supporting Lines 14a, 15a, 15b, 15c, 16a, 17a, and/or 18a
 of FEC FORM 3

(Use Separate Schedules for
 each numbered line.)

6991078133

Name of Candidate or Committee in Full

KANSAS DEMOCRATIC STATE COMMITTEE

Full Name, Mailing Address and ZIP Code	Principal Place of Business	Date (month, day, year)	Amount of each Receipt this Period
Richard C. Loux 820 Polk, Apt. 7B Topeka, Ks. 66612	State of Kansas Corporation Commission Occupation Commissioner	10/16/78	100.00
Receipt for: <input type="checkbox"/> Primary <input type="checkbox"/> General <input type="checkbox"/> Other <input type="checkbox"/> Check if Contributor is self-employed Aggregate Year To Date \$			
Richard M. Hassur 2792 SW MacVicar Topeka, Ks.	Fast Food Services, Inc. 2709 W. 29th, Topeka 66611 Occupation Owner	10/16/78	1000.00
Receipt for: <input type="checkbox"/> Primary <input type="checkbox"/> General <input type="checkbox"/> Other <input checked="" type="checkbox"/> Check if Contributor is self-employed Aggregate Year To Date \$			
Robert L. Brock 2209 W. 29th Topeka, Kansas 66611	Topeka Inn Management Topeka, Ks. Occupation President	10/16/78	2000.00
Receipt for: <input type="checkbox"/> Primary <input type="checkbox"/> General <input type="checkbox"/> Other <input type="checkbox"/> Check if Contributor is self-employed Aggregate Year To Date \$ 9,502.00			
Norbert R. Dreiling Box 579 Hays, Kansas 67601	111 W. 13th. Hays, Ks. Occupation Attorney	10/16/78	100.00
Receipt for: <input type="checkbox"/> Primary <input type="checkbox"/> General <input type="checkbox"/> Other <input checked="" type="checkbox"/> Check if Contributor is self-employed Aggregate Year To Date \$ 150.00			
Kenneth F. Rogge Box 126 Washington, Ks. 66968	Occupation	10/20/78	100.00
Receipt for: <input type="checkbox"/> Primary <input type="checkbox"/> General <input type="checkbox"/> Other <input type="checkbox"/> Check if Contributor is self-employed Aggregate Year To Date \$			
Receipt for: <input type="checkbox"/> Primary <input type="checkbox"/> General <input type="checkbox"/> Other <input type="checkbox"/> Check if Contributor is self-employed Aggregate Year To Date \$			
Receipt for: <input type="checkbox"/> Primary <input type="checkbox"/> General <input type="checkbox"/> Other <input type="checkbox"/> Check if Contributor is self-employed Aggregate Year To Date \$			
SUBTOTAL of receipts this page (optional)			\$
TOTAL this period (all page this line number only)			\$ 3300.00

SCHEDULE A
REVISED
 January, 1978
 Federal Election Commission
 1325 K Street, N.W.
 Washington, D.C. 20463

ITEMIZED RECEIPTS
 (Contributions, Transfers, Contribution In Kind,
 Other Income, Loans, Refunds)
 Supporting Lines 14a, 15a, 16a, 17a, 18a, and on 11b
 of FEC FORMS

Page 18 of 18 for
 Line Number 14 (a)
 (Use Separate Schedules for
 each numbered line)

Name of Candidate or Committee in Full CORMAN CAMPAIGN COMMITTEE		Date (month, day, year)	Amount of each Receipt this Period
Full Name, Mailing Address and ZIP Code Robert L. Brock 2209 W. 29th St. Topeka Kansas 66611	Principal Place of Business Topeka Inn Mgmt. Corp. 2209 W. 29th St. Topeka, KANSAS 66611 Occupation President	10/23/78	500.00
Receipt for: <input type="checkbox"/> Primary <input checked="" type="checkbox"/> General <input type="checkbox"/> Other Full Name, Mailing Address and ZIP Code	<input type="checkbox"/> Check if Contributor is self-employed Appropriate Year To Date \$ 500.00 Principal Place of Business Occupation		
Receipt for: <input type="checkbox"/> Primary <input type="checkbox"/> General <input type="checkbox"/> Other Full Name, Mailing Address and ZIP Code	<input type="checkbox"/> Check if Contributor is self-employed Appropriate Year To Date \$ Principal Place of Business Occupation		
Receipt for: <input type="checkbox"/> Primary <input type="checkbox"/> General <input type="checkbox"/> Other Full Name, Mailing Address and ZIP Code	<input type="checkbox"/> Check if Contributor is self-employed Appropriate Year To Date \$ Principal Place of Business Occupation		
Receipt for: <input type="checkbox"/> Primary <input type="checkbox"/> General <input type="checkbox"/> Other Full Name, Mailing Address and ZIP Code	<input type="checkbox"/> Check if Contributor is self-employed Appropriate Year To Date \$ Principal Place of Business Occupation		
Receipt for: <input type="checkbox"/> Primary <input type="checkbox"/> General <input type="checkbox"/> Other Full Name, Mailing Address and ZIP Code	<input type="checkbox"/> Check if Contributor is self-employed Appropriate Year To Date \$ Principal Place of Business Occupation		
Receipt for: <input type="checkbox"/> Primary <input type="checkbox"/> General <input type="checkbox"/> Other Full Name, Mailing Address and ZIP Code	<input type="checkbox"/> Check if Contributor is self-employed Appropriate Year To Date \$ Principal Place of Business Occupation		
SUBTOTAL of receipts this page (initials)			\$
TOTAL this period (last page this line number only)			\$ 31,380.00

SCHEDULE A
REVISED
 January 1978
 Federal Election Commission
 1325 K Street, N.W.
 Washington, D.C. 20463

ITEMIZED RECEIPTS
 (Contributions, Transfers, Contribution In-Kind,
 Other Income, Loans, Refunds)
 Supporting Lines 14a, 15a, 15b, 15c, 16a, 17a, and/or 18a
 of FEC FORM 3

Page 11 of 47 for
 Line Number 14a

(Use Separate Schedules for
 each numbered line)

Name of Candidate or Committee in Full			
FRIENDS OF BOB KRUEGER			
Full Name, Mailing Address and ZIP Code	Principal Place of Business	Date (month, day, year)	Amount of each Receipt this Period
Michelle Gonzalez Chango Arbian Farm Corpus Christi, TX	Same		
Occupation	Home Maker	11-6-78	1000.00
Receiver for	<input type="checkbox"/> Check if Contributor is self-employed		
<input type="checkbox"/> Primary <input checked="" type="checkbox"/> General <input type="checkbox"/> Other	Aggregate Year To Date	\$ 1000.00	
Full Name, Mailing Address and ZIP Code	Principal Place of Business	Date (month, day, year)	Amount of each Receipt this Period
Mary Lis Gonzalez Falla Chango Arbian Farm Corpus Christi, TX	Same		
Occupation	Student	11-6-78	1000.00
Receiver for	<input type="checkbox"/> Check if Contributor is self-employed		
<input type="checkbox"/> Primary <input checked="" type="checkbox"/> General <input type="checkbox"/> Other	Aggregate Year To Date	\$ 1000.00	
Full Name, Mailing Address and ZIP Code	Principal Place of Business	Date (month, day, year)	Amount of each Receipt this Period
Jose I. Gonzalez Falla Chango Arbian Farm Corpus Christi, TX	Same		
Occupation	Student	11-6-78	1000.00
Receiver for	<input type="checkbox"/> Check if Contributor is self-employed		
<input type="checkbox"/> Primary <input checked="" type="checkbox"/> General <input type="checkbox"/> Other	Aggregate Year To Date	\$ 1000.00	
Full Name, Mailing Address and ZIP Code	Principal Place of Business	Date (month, day, year)	Amount of each Receipt this Period
Isabel Falla Chango Arbian Farm Corpus Christi, TX	Same		
Occupation	Home Maker	11-6-78	1000.00
Receiver for	<input type="checkbox"/> Check if Contributor is self-employed		
<input type="checkbox"/> Primary <input checked="" type="checkbox"/> General <input type="checkbox"/> Other	Aggregate Year To Date	\$ 1000.00	
Full Name, Mailing Address and ZIP Code	Principal Place of Business	Date (month, day, year)	Amount of each Receipt this Period
Celso M. Gonzalez Chango Arbian Farm Corpus Christi, TX	1500 Guaranty Bank Plaza Corpus Christi, TX		
Occupation	Attorney	11-6-78	1000.00
Receiver for	<input type="checkbox"/> Check if Contributor is self-employed		
<input type="checkbox"/> Primary <input checked="" type="checkbox"/> General <input type="checkbox"/> Other	Aggregate Year To Date	\$ 1000.00	
Full Name, Mailing Address and ZIP Code	Principal Place of Business	Date (month, day, year)	Amount of each Receipt this Period
Arthur B. Heller 557 Fifth Avenue New York, New York 10021	Information requested		
Occupation		11-6-78	500.00
Receiver for	<input type="checkbox"/> Check if Contributor is self-employed		
<input type="checkbox"/> Primary <input checked="" type="checkbox"/> General <input type="checkbox"/> Other	Aggregate Year To Date	\$ 500.00	
Full Name, Mailing Address and ZIP Code	Principal Place of Business	Date (month, day, year)	Amount of each Receipt this Period
Robert L. Brock 2212 W. 29th St Topeka, Kansas 66611	Banka Inn Management, Inc. Topeka, Kansas		
Occupation	Executive	11-6-78	1000.00
Receiver for	<input type="checkbox"/> Check if Contributor is self-employed		
<input type="checkbox"/> Primary <input checked="" type="checkbox"/> General <input type="checkbox"/> Other	Aggregate Year To Date	\$ 1000.00	
SUBTOTAL of receipts in above categories			\$ 6300.00
TOTAL this period (add page this line number on all)			\$

SCHEDULE A
REVISED
 January 1978
 Federal Election Commission
 1225 K Street, N.W.
 Washington, D.C. 20001

ITEMIZED RECEIPTS
 (Contributions, Transfers, Contribution In Kind,
 Other Income, Loans, Refunds)
 Supporting Lines 14a, 15a, 15b, 15c, 16a, 17a, and or 18a
 of FEC FORM 3

Page **3** of **3**
 Line Number **140**

Use separate schedules for
 each numbered receipt

Name of Candidate or Committee	Kind of Receipt	Date (month, day, year)	Amount of each Receipt
KANSAS DEMOCRATIC STATE COMMITTEE Full Name, Mailing Address and ZIP Code Harry W. Taylor 133 W. Santa Fe Burlington, Mo. 64603	Name of Business Insurance & Real Estate Agency Burlington, Mo.	Date (month, day, year) 11/27/78	Amount of each Receipt \$50.00
	Name of Business 923 First N.W. Bldg. Wichita, Mo. 67202	Date (month, day, year) 11/27/78	Amount of each Receipt \$50.00
	Name of Business 811 S. 11th, Mo.	Date (month, day, year) 11/27/78	Amount of each Receipt \$50.00
	Name of Business 22- W. Deane St. Louis, Mo. 63105	Date (month, day, year) 11/27/78	Amount of each Receipt \$50.00
	Name of Business 2109 W. 1st St. St. Louis, Mo. 63102	Date (month, day, year) 11/27/78	Amount of each Receipt \$50.00
	Name of Business 2109 W. 1st St. St. Louis, Mo. 63102	Date (month, day, year) 11/27/78	Amount of each Receipt \$50.00
SUBTOTAL OF RECEIPTS			\$ 3,070.00
TOTAL			\$ 3,070.00

80040191336

FEDERAL ELECTION COMMISSION

DATE 14SEP

DELETED LIST OF RECEIPTS & EXPENDITURES (U)
SECTION I - INDIVIDUALS

PAGE

CONTRIBUTOR (NAME, TRANSFEROR FILE#)	STREET ADDRESS	CITY	STATE ZIP	DATE	ELECTION	AMOUNT
BROCK, CARROLL E. WANT MOLET FOR CONGRESS COMMITTEE 78HSL/136/4510 #170196 CONTRIBUTION	7739 BLOOM WAY	CITRUS HEIGHTS M. J. BROCK & SONS	CA 95610	7MAY78	PRIMARY 10 DAY PRE-ELECTION	200
BROCK, MARGARET MARTIN DREIER FOR CONGRESS COMMITTEE 78HSL/137/1799 #123597 CONTRIBUTION	2220 AVENUE OF THE STARS APT 1404	LOS ANGELES RETIRED	CA 90067	21JUN78	PRIMARY 30 DAY POST-ELECTION	11000
BROCK, MARGARET MARTIN NATIONAL REPUBLICAN SENATORIAL COMMITTEE - CONTRIBUTIONS * 78SEN/007/4019 #120618 CONTRIBUTION	2220 AVE OF THE STARS	LOS ANGELES HOUSE WIFE	CA 90067	27APR78	PRIMARY JULY 10 QUARTERLY	1,000
BROCK, MARGARET MARTIN NATIONAL REPUBLICAN SENATORIAL COMMITTEE - CONTRIBUTIONS * 78SEN/007/4019 #120618 CONTRIBUTION	2220 AVE OF THE STARS	LOS ANGELES HOUSE WIFE	CA 90067	15JUN78	PRIMARY JULY 10 QUARTERLY	500
BROCK, MARGARET M LUNGREN FOR CONGRESS 78HSL/133/0307 #1347095 CONTRIBUTION	2220 AVE OF THE STARS #1404	LOS ANGELES HOUSEWIFE	CA 90067	6OCT78	GENERAL 10 DAY PRE-ELECTION	200
BROCK, HILTON J JR DREIER FOR CONGRESS COMMITTEE 78HSL/133/1404 #305672 CONTRIBUTION	4607 FORMAN AVE	NORTH HOLLYWOOD CONTRACTOR	CA 91602	20OCT78	GENERAL 10 DAY PRE-ELECTION	150
BROCK, MARGARET MARTIN CITIZENS FOR CONGRESSMAN DORMAN 78HSL/133/2287 #410405 CONTRIBUTION	2220 AVE OF THE STARS #1404	LOS ANGELES HOUSEWIFE	CA 90067	3NOV78	GENERAL 30 DAY POST-ELECTION	250
BROCK, MARGARET M LUNGREN FOR CONGRESS 78HSL/137/0840 #428207 CONTRIBUTION	2220 AVENUE OF THE STARS #1404	LOS ANGELES HOUSEWIFE	CA 90067	2NOV78	GENERAL 30 DAY POST-ELECTION	650
BROCK, MARGARET MARTIN COMMITTEE TO ELECT HOWARD G. SCHAEFER 78HSL/137/0396 #44,412 CONTRIBUTION	2220 AVE STARS 1404 UNIT TWO WGT	LOS ANGELES	CA 90067	15NOV78	GENERAL 30 DAY POST-ELECTION	250 TERMINATED
BROCK, GEORGE C MRS REPUBLICAN NATIONAL COMMITTEE - CONTRIBUTIONS AND REPUBLICAN NATIONAL FINANCE COMMITTEE 78REC/112/1473 #438040 CONTRIBUTION	1404 CHRY TWA W/1210 AVE OF STARS	LOS ANGELES HOUSEWIFE	CA 90067	2DEC78	GENERAL YEAR END REPORT	10,000
BROCK, MARY LOUISE TOM ALLEGROCCI FOR CONGRESS 78HSL/111/1718 #267145 CONTRIBUTION	1533 SERRAFORTE RD	TOPONA HOMEMAKER	NS 86604	25APR78	PRIMARY JULY 10 QUARTERLY	200
BROCK, ROBERT L LEVO FOR CONGRESS COMMITTEE 88HSL/142/1147 #225717 CONTRIBUTION	2217 SW 20TH TERRACE	TOPONA TOPONA INN MANAGEMENT	NS 86611	23JUN78	PRIMARY JULY 10 QUARTERLY	300

80040191337
 SPECIAL ELECTION COMMISSION
 SELECTED LIST OF RECEIPTS & EXPENDITURES (3)
 SECTION I - INDIVIDUAL

DATE 14SEP78

PAGE 10

CONTRIBUTOR NAME, TRANSFEROR FILE#	STREET ADDRESS	CITY	STATE ZIP	DATE ELECTION	AMOUNT
BRUCK, ROBERT L DON ALLEGRUCCI FOR CONGRESS 78HSE/142/0101 \$22000 CONTRIBUTION	2209 W 29TH ST	TOPEKA	KS	16JAN78 PRIMARY APRIL 10 QUARTERLY	1,000 AMENDMENT
BRUCK, ROBERT L KANSAS DEMOCRATIC STATE COMMITTEE 78FEL/082/0437 \$238750 CONTRIBUTION	2209 W 29TH	TOPEKA	KS 66611	17JUL78 PRIMARY 10 DAY PRE-ELECTION	2,000
BRUCK, ROBERT L MR COMMITTEE FOR TIM WIRTH, INC. 78HSE/144/2084 \$242000 CONTRIBUTION	2209 WEST 29TH STREET	TOPEKA	KS 66611	18AUG78 PRIMARY 10 DAY PRE-ELECTION	250
BRUCK, CAROL BILL ROY FOR SENATE- 1978 COMM 78SEN/011/1446 \$254000 CONTRIBUTION	7 PEPPER TREE LANE	TOPEKA	KS 66611	25JUL78 PRIMARY 30 DAY POST-ELECTION	950
BRUCK, ROBERT L BILL ROY FOR SENATE- 1978 COMM 78SEN/011/1446 \$254000 CONTRIBUTION	2209 W 29TH ST	TOPEKA	KS 66611	16AUG78 GENERAL 30 DAY POST-ELECTION	1,000
BRUCK, ROBERT L MR DEMOCRATIC FINANCE COMMITTEE 78FEL/007/3407 \$272750 CONTRIBUTION	2209 W 29TH ST	TOPEKA	KS 66611	27SEP78 PRIMARY OCTOBER 10 QUARTERLY	3,000 TERMINATED
BRUCK, ROBERT L DON ALLEGRUCCI FOR CONGRESS 78HSE/142/0101 \$22000 CONTRIBUTION	2209 WEST 29TH	TOPEKA	KS	26SEP78 GENERAL OCTOBER 10 QUARTERLY	1,000
BRUCK, ROBERT L KETS FOR CONGRESS COMMITTEE 78HSE/150/1702 \$309000 CONTRIBUTION	2209 SW 29TH ST	TOPEKA	KS 66611	15SEP78 GENERAL OCTOBER 10 QUARTERLY	1,000
BRUCK, MARY LOUISE WILKMAN FOR CONGRESS COMMITTEE 78HSE/150/1707 \$309000 CONTRIBUTION	3121 W 21ST	TOPEKA	KS 66615	24AUG78 GENERAL OCTOBER 10 QUARTERLY	200
BRUCK, ROBERT L KANSAS DEMOCRATIC STATE COMMITTEE 78FEL/037/0047 \$316711 CONTRIBUTION	2209 W 29TH	TOPEKA	KS 66611	28SEP78 GENERAL OCTOBER 10 QUARTERLY	2,000
BRUCK, ROBERT L DEMOCRATIC CONGRESSIONAL DINNER COMMITTEE 78FEL/007/1947 \$342000 CONTRIBUTION	CASCADE APT 1303 A. 31 & MURLINGAME	TOPEKA	KS 66611	5MAR78 PRIMARY APRIL 10 QUARTERLY	2,500
BRUCK, ROBERT L DEMOCRATIC CONGRESSIONAL DINNER COMMITTEE 78FEL/007/1947 \$342000 CONTRIBUTION	CASCADE APT 1303 A. 31 & MURLINGAME	TOPEKA	KS 66611	6MAR78 PRIMARY APRIL 10 QUARTERLY	2,500

RECORDS LISTING RECEIPTS & EXPENDITURES (C)
SECTION I - INDIVIDUALS

CONTRIBUTOR, LENDER, TRANSFEREE FILE#	STREET ADDRESS	CITY	STATE ZIP	DATE	ELECTION	AMOUNT
BRUCK, ROBERT L. ANN PAC 78FEC/071/1231 #1079123 CONTRIBUTION	2207 WEST 29TH ST.	TOPEKA	KS 66611	22FEB78	PRIMARY APRIL 10 QUARTERLY	250
BRUCK, ROBERT L. DEMOCRATIC STUDY GROUP CAMPAIGN FUND # 78HSC/132/38.2 #102943 CONTRIBUTION	1533 STRATFORD RD.	TOPEKA	KS 66604	23JAN78	PRIMARY APRIL 10 QUARTERLY	200
BRUCK, ROBERT L. DOWN FOR PRESIDENT COMMITTEE 78FEC/071/0307 #104179 CONTRIBUTION	1533 STRATFORD RD.	TOPEKA	KS	20JAN78	PRIMARY APRIL 10 QUARTERLY	1,000
BRUCK, ROBERT L. KANSAS DEMOCRATIC STATE COMMITTEE 78FEC/071/0308 #107047 CONTRIBUTION	2209 W. 29TH	TOPEKA	KS 66611	20JAN78	PRIMARY APRIL 10 QUARTERLY	1,000
BRUCK, ROBERT L. KANSAS DEMOCRATIC STATE COMMITTEE 78FEC/071/0308 #107047 CONTRIBUTION	2209 W. 29TH	TOPEKA	KS 66611	16FEB78	PRIMARY APRIL 10 QUARTERLY	500
BRUCK, MARY LOUISE KANSAS DEMOCRATIC STATE COMMITTEE 78FEC/071/0301 #107002 CONTRIBUTION	1533 STRATFORD RD.	TOPEKA	KS 66604	25JAN78	PRIMARY APRIL 10 QUARTERLY	100
BRUCK, MARY LOUISE KANSAS DEMOCRATIC STATE COMMITTEE 78FEC/071/0301 #107004 CONTRIBUTION	1533 STRATFORD RD.	TOPEKA	KS 66604	1MAR78	PRIMARY APRIL 10 QUARTERLY	1,000
BRUCK, ROBERT L. KEYS FOR CONGRESS COMMITTEE 78HSC/132/38.1 #151075 CONTRIBUTION	2207 WEST 29TH ST.	TOPEKA	KS 66611	20MAR78	PRIMARY APRIL 10 QUARTERLY	500
BRUCK, ROBERT L. DORCH BATH OR SENATOR COMMITTEE 78SEN/004/19.1 #113317 CONTRIBUTION	2209 W. 29TH	TOPEKA	KS 66611	10MAR78	PRIMARY APRIL 10 QUARTERLY	1,000
BRUCK, ROBERT L. BILL FOR SENATE 1978 (MM) 78SEN/004/20.1 #151027 CONTRIBUTION	2207 S.W. 29TH STREET	TOPEKA	KS 66611	21MAR78	PRIMARY APRIL 10 QUARTERLY	1,000
BRUCK, ROBERT L. MR. DEMOCRATIC INNOVATION COMMITTEE 78FEC/071/0112 #117000 CONTRIBUTION	2209 W 29TH ST.	TOPEKA	KS 66611	2MAY78	PRIMARY JULY 10 QUARTERLY	2,500
BRUCK, ROBERT L. KANSAS DEMOCRATIC STATE COMMITTEE 78FEC/071/0112 #117000 CONTRIBUTION	2209 W 29TH	TOPEKA	KS 66611	25MAY78	PRIMARY JULY 10 QUARTERLY	2,000

3 0 0 4 0 1 9 1 3 3 9
 FEDERAL ELECTION COMMISSION
 SELECTED LIST OF RECEIPTS & EXPENDITURES (G)
 SECTION I - INDIVIDUALS

CONTRIBUTOR/LEADER/TRANSFEROR FILE#	STREET ADDRESS	CITY	STATE ZIP	DATE ELECTION	AMOUNT
BRUCK, ROBERT L BRUCKS FOR COMMITTEE 78SEN/014/2112 #323719 CONTRIBUTION	2209 W 29TH ST	TOPEKA	KS 66611	17JUL78 GENERAL OCTOBER 10 QUARTERLY	1,000
BRUCK, VIVIAN C BILL ROY FOR SENATE- 1978 COMM 78SEN/014/3077 #333538 CONTRIBUTION	213 E MONROE	STERLING	KS 67579	21SEP78 GENERAL OCTOBER 10 QUARTERLY	1,000
BRUCK, ROBERT L KANSAS DEMOCRATIC STATE COMMITTEE 78FEC/094/0825 #378290 CONTRIBUTION	2209 W 29TH	TOPEKA	KS 66611	16OCT78 GENERAL 10 DAY PRE-ELECTION	2,000
BRUCK, ROBERT L. LORAN CAMPAIGN COMMITTEE 78SEN/152/4577 #392114 CONTRIBUTION	2209 W. 29TH ST.	TOPEKA	KS 66611	23OCT78 GENERAL 10 DAY PRE-ELECTION	500
BRUCK, CAROL BILL ROY FOR SENATE- 1978 COMM 78SEN/015/2522 #392405 CONTRIBUTION	2 PEPPERIDGE LN	TOPEKA	KS 66611	10OCT78 GENERAL 10 DAY PRE-ELECTION	1,000
BRUCK, RALPH R BILL ROY FOR SENATE- 1978 COMM 78SEN/015/2577 #392605 CONTRIBUTION	200 WEST DOUGLAS SUITE 430	WICHITA	KS 67202	23OCT78 GENERAL 10 DAY PRE-ELECTION	1,200
BRUCK, ROBERT L FRIENDS OF FUR AUDEGER 78SEN/016/0393 #437404 CONTRIBUTION	2209 W 29TH ST	TOPEKA	KS 66611	6NOV78 GENERAL 30 DAY POST-ELECTION	1,000
BRUCK, ROBERT L KANSAS DEMOCRATIC STATE COMMITTEE 78FEC/097/1174 #452273 CONTRIBUTION	2209 W 29TH ST	TOPEKA	KS 66611	7NOV78 GENERAL 30 DAY POST-ELECTION	750
BRUCK, ROBERT L DEMOCRATIC HOUSE & SENATE COUNCIL 78FEC/118/4573 #455132 CONTRIBUTION	3453 BURLINGAME RD	TOPEKA 2201 W 29th ST	KS 66611	16OCT78 GENERAL YEAR END REPORT	1,500
-----					88,350
BROWN, GEORGE R ELDER FOR U.S. SENATE COMMITTEE 78SEN/103/3883 #211231 CONTRIBUTION	2 HOUSTON CENTER, BLD 2410	HOUSTON EXEC BROGAN & ROY, INC	TX 77002	14APR78 PRIMARY JULY 10 QUARTERLY	1,000
BROWN, GEORGE R. RACER FOR CONGRESS 78SEN/141/3057 #258226 CONTRIBUTION	3583 INWOOD DR	HOUSTON	TX 77017	16JUN78 GENERAL JULY 10 QUARTERLY	500
BROWN, WALTER RACER FOR CONGRESS COMMITTEE	213 SIR ARTHUR	SAN ANTONIO	TX 78209	26APR78 PRIMARY 30 DAY POST-ELECTION	500 TERMINATED

A \$600 unitemized, included in aggregate amount.

MLC 10/8



FEDERAL ELECTION COMMISSION

WASHINGTON, D.C. 20463

July 19, 1979

W. E. Clarkson, Treasurer
Kansas Democratic State Committee
Holiday Inn Downtown, Suite 109
P. O. Box 1914
Topeka, Kansas 66601

Dear Mr. Clarkson:

This letter is prompted by the Commission's interest in assisting candidates and committees who wish to comply with the Federal Election Campaign Act, (the Act) as amended. During review of the April 10 Quarterly, July 10 Quarterly, 10 Day Pre-Primary, October 10 Quarterly, 10 Day Pre-General, and 30 Day Post-General Report of Receipts and Expenditures, we noticed entries indicating that you may have received contributions which exceed the limits set forth in the Act. A copy of that portion of your report is attached so that a review of your records can be made.

The Act precludes individuals from making a political contribution to a multicandidate committee in any calendar year in the excess of \$5,000.

The Commission recommends that if you find the contributions you received were in excess of the limits set forth in the Act, you return the amounts in excess of \$5,000 to the donors. These returns should be reported immediately by letter and should be reflected as contribution refunds on your next report of receipts and expenditures. If you find that the entries in question are incomplete or incorrect, please submit a statement which would clarify these particular matters for the public record. You may do so by amending your original report by letter.

Please notify the Commission within fifteen (15) days from the date of this letter of the determination made on these matters. If you have any questions concerning these matters, please do not hesitate to contact Lisa Stolaruk (800)424-9530, our Reports Analyst assigned to you. Our local telephone number is (202)357-0022.

Sincerely,

Orlando B. Potter
Staff Director

Enclosure
Certified Mail:
Return Receipt Requested

80040101340



Kansas Democratic State Committee

FEDERAL ELECTION COMMISSION

'79 SEP 20 PM 12:33

NO. 10114
Topeka, Kansas 66601
(913) 234-0425

Jim Ploger
Executive Director

Larry Bengtson
Chairman

Mary Kay Peltzer
Vice-Chair

Margaret Nobelman
Secretary

W. L. (Bill) Clarkson
Treasurer

September 18, 1979

Ms. Lisa Stolaruk
FEDERAL ELECTION COMMISSION
Washington, D.C. 20463

RE: 3SV1/79-88
3SR2/79-88

National Committee Members:

Shirley Wassenberg
John Montgomery
Jane Roy

Congressional District Chairs:

1st -
Shirley Jacques
Chair
Ickle Klener
Vice-Chair

2nd -
John Bottenberg
Chair
Mary Ann Wheeler
Vice-Chair

3rd -
Joe Carey
Chair
Shirley McKay
Vice-Chair

4th -
Robert Abgrucci
Chair
Elsie Sauerwein
Vice-Chair

5th -
Elaine Emmett
Chair
Jim Francisco
Vice-Chair

Legislative Members:

Senate -
Jack Steineger
Jim Parrish

House -
Fred Weaver
Jim Holderman

Special Representatives:

Robert Bugg
Jack Ramos-Needham
Midge Befort
President - Young Democrats

Dear Ms. Stolaruk:

In reference to correspondence from the FEC of July 19, 1979 and September 14, 1979, this will acknowledge the correction of the excess contributions of Robert L. Brock during the 1978 calendar year.

Please find enclosed a photostatic copy of a check refunding to Mr. Brock the sum of \$5,252.00, the amount in excess of \$5,000. This check was mailed to Mr. Brock today.

I trust this will correct the situation referred to above in full satisfaction.

Sincerely,

Jim Ploger
Executive Director

cc Larry Bengtson, Chairman
W.E. Clarkson, Treasurer
Robert L. Brock

JP/dm



KANSAS DEMOCRATIC STATE COMMITTEE
HOLIDAY INN - DOWNTOWN
TOPEKA, KAN. 66607

109

September 18, 1979 ⁴⁴⁻¹¹⁴ 9011

PAY TO THE ORDER OF Robert L. Brock 19 SEP 20 PM 42.33 \$ 5,252.00

Five thousand two hundred fifty-two and 00/100 -----DOLLARS

Refund of 1978 Contribution



Capital City State Bank
Topeka, Kansas 66601

James E. Doughton
James E. Doughton

⑆101101141⑆ ⑈113 307 51⑈

THIS CHECK IS IN PAYMENT OF THE AS LISTED ON VOUCHER ABOVE. ENDORSEMENT OF PAYEE WILL CONSTITUTE A RECEIPT IN FULL WHEN CHECK IS PAID.

CAPITAL AC

0040101342

REFER TO INSTRUCTIONS ON REVERSE SIDE BEFORE COMPLETING

REPORTS ANALYSIS REFERRAL SHEET

DATE 10/18/79

ANALYST Lisa Stolaruk

TO: Office of General Counsel

TEAM CHIEF Bobby Werfel *for 10/2/79*

THROUGH: STAFF DIRECTOR

COMPLIANCE REVIEW _____

FROM ASSISTANT STAFF DIRECTOR FOR REPORTS ANALYSIS

CANDIDATE/COMMITTEE: Kansas Democratic State Committee C00019380

TREASURER: W.E. Clarkson

ADDRESS: Holiday Inn Downtown, Suite 109
P.O. Box 1914
Topeka, Kansas 66601

AFFILIATE(S) NONE

ALLEGATION(S): COMMITTEE received in excess of \$5,000 from an individual
CITE: 2 U.S.C. 441a
ATTACHMENT(S): 4

DATE INITIATED: July 19, 1979

MANNER IN WHICH REVIEW WAS INITIATED:
 Normal review Other:
 Special Project:

ATTACHMENT

REPORTS: All reports within the dates listed below have received initial basic review. For all reports reviewed, see Attachment 1.

PERIOD COVERED FROM January 1, 1978 TO December 31, 1978

TOTAL RECEIPTS \$ 135,276 TOTAL EXPENDITURES \$ 129,769

CASH ON HAND \$ 1,531 (as of Dec. 31) DEBTS \$ 45,064 owed by the committee

HISTORY:

RESULTS OF REVIEW: 3SV1/79-88 (July 19, 1979) April 10, July 10, 10 Day Pre-Primary, October 10, 10 Day Pre-General & 30 Day Post-General reports ATTACHMENT 4

3SV2/79-88 (September 14, 1979) See above for reports 9

COMMUNICATIONS WITH CANDIDATE COMMITTEE: TELECONS: Stolaruk with Ploger (8/25/79) ATTACHMENT 2
Telecons: Stolaruk with Ploger (8/7/79) 5
Telecons: Stolaruk with Ploger (8/8/79) 6
Telecons: Stolaruk with Ploger (8/14/79) 8

REASONS FOR REFERRAL: Excessive contribution meets RAD threshold for OSC review. Response to 3SV1/79-88 and 3SV2/79-88 (9/22/79) ATTACHMENT 10

OTHER PENDING ACTIONS INITIATED BY RAD: ATTACHMENT

OTHER RELEVANT INFORMATION: Referral of Robert Brock to OSC by Compliance Section. Response to Request for Additional Information indicating Federal activity (8/9/79) 7
Memorandum to OIG (8/20/79) 8
OTHER RELEVANT INFORMATION FROM RAD: NONE

00040101343

D
RAD 296
96-767

REFER TO INSTRUCTIONS ON REVERSE SIDE BEFORE COMPLETING

REPORTS ANALYSIS REFERRAL SHEET

DATE 10/18/79 ANALYST Lisa Stolaruk
FROM: Office of General Counsel TEAM CHIEF Bobby Werfel
THROUGH: STAFF DIRECTOR ASD COMPLIANCE REVIEW ep ps
FROM: ASSISTANT STAFF DIRECTOR FOR REPORTS ANALYSIS DH

CANDIDATE/COMMITTEE: Kansas Democratic State Committee C00019380

MEASURER: W.E. Clarkson

ADDRESS: Holiday Inn Downtown, Suite 109
P.O. Box 1914
Tobeka, Kansas 66601
AFFILIATE(S): NONE

ALLEGATION(S): COMMITTEE received in excess of \$5,000 from an individual
CITE: 2 U.S.C. 441a
ATTACHMENT(S): 4

DATE INITIATED: July 19, 1979
MANNER IN WHICH REVIEW WAS INITIATED:
 Normal review Others
 Special Project
ATTACHMENT

REPORTS: All reports within the dates listed below have received initial basic review. For all reports reviewed, see Attachment 1.

PERIOD COVERED FROM January 1, 1978 TO December 31, 1978
TOTAL RECEIPTS \$ 158,376 TOTAL EXPENDITURES \$ 129,769
CASH ON HAND \$ 11,351 as of Dec. 31 DEBTS \$ 45,064 owed by the committee

RESULTS OF REVIEW
11/78-88 (July 10, 1978) April 10, July 10, 10 Day Pre-Primary, ATTACHMENT 4
October 10, 10 Day Pre-General & 30 Day Post-General reports
12/78-88 (September 14, 1978) See above for reports 9

COMMUNICATIONS WITH CANDIDATE COMMITTEE
Tecon: Stolaruk with Ploger (6/25/79)
Tecon: Stolaruk with Ploger (8/7/79)
Tecon: Stolaruk with Ploger (8/3/79)
Tecon: Stolaruk with Ploger (8/14/79)
ATTACHMENT 6

REASONS FOR REFERRAL
Excessive contribution meets RAD threshold for OGC review
Response to 85V1/78-88 and 85V2/79-88 (9/20/79)
ATTACHMENT 10

OTHER PENDING ACTIONS INITIATED BY RAD: ATTACHMENT 7

OTHER RELEVANT INFORMATION: Referral of Robert Brock to OGC by Compliance Section. 11
Request for additional information indicating federal activity. 12
Chronological files of 1978-79. 13
Encum. 14

0040174

FEDERAL ELECTION COMMISSION
 COMMITTEE INDEX OF DISCLOSURE DOCUMENTS - (C)

DATE 10/1/79
 PAGE 1

PARTY RELATED

COMMITTEE	DOCUMENT	RECEIPTS		EXPENDITURES		COVERAGE DATES	# OF PAGES	MICROFILM LOCATION
		PRIMARY	GENERAL	PRIMARY	GENERAL			
KANSAS DEMOCRATIC STATE COMMITTEE								104 000019380
	CONNECTED ORGANIZATION: SAME							
	✓ 1977 STATEMENT OF ORGANIZATION- AMENDMENT					11MAR77	2	77FEC/049/4289
	✓ STATEMENT OF ORGANIZATION- AMENDMENT					20MAR77	12	77FEC/050/1656
	REQUEST FOR ADDITIONAL INFORMATION					4NOV77	2	77FEC/061/3525
	✓ STATEMENT OF ORGANIZATION- AMENDMENT					29NOV77	1	77FEC/062/1690
✓ 1978	STATEMENT OF ORGANIZATION- AMENDMENT					3MAR78	2	78FEC/067/4866
	✓ MISCELLANEOUS TRANSACTION TO F.E.C.					26OCT78	2	78FEC/091/4173
1977	✓ APRIL 10 QUARTERLY	27,957		15,422		1JAN77 - 31MAR77	36	77FEC/052/0345
	REQUEST FOR ADDITIONAL INFORMATION					1JAN77 - 31MAR77	3	77FEC/053/3125
	✓ APRIL 10 QUARTERLY - AMENDMENT	29,263		16,720		1JAN77 - 31MAR77	5	77FEC/054/0081
	✓ JULY 10 QUARTERLY	1,959		11,835		1APR77 - 30JUN77	11	77FEC/055/3125
	✓ OCTOBER 10 QUARTERLY	10,315		17,257		1JUL77 - 30SEP77	12	77FEC/059/3319
	✓ OCTOBER 10 QUARTERLY - AMENDMENT					1JUL77 - 30SEP77	2	77FEC/061/4961
	REQUEST FOR ADDITIONAL INFORMATION					1JUL77 - 30SEP77	3	77FEC/061/3507
	✓ YEAR END REPORT	20,552		19,850		1OCT77 - 31DEC77	26	78FEC/084/0204
1978	✓ APRIL 10 QUARTERLY	47,898		41,266		1JAN78 - 31MAR78	45	78FEC/071/5360
	REQUEST FOR ADDITIONAL INFORMATION					1JAN78 - 31MAR78	2	78FEC/133/1012
	REQUEST FOR ADDITIONAL INFO 2ND					1JAN78 - 27NOV78	1	78FEC/136/3469
	✓ APRIL 10 QUARTERLY - AMENDMENT					1JAN78 - 31MAR78	3	78FEC/136/3470
	✓ 10 DAY PRE-PRIMARY	3,105		4,397		1JUL78 - 21JUL78	7	78FEC/082/2435
	REQUEST FOR ADDITIONAL INFORMATION					1JUL78 - 21JUL78	1	78FEC/133/1015
	✓ 10 DAY PRE-PRIMARY - AMENDMENT					1JUL78 - 21JUL78	1	78FEC/136/4404
	✓ 30 DAY POST-PRIMARY	19,607		11,708		22JUL78 - 30AUG78	8	78FEC/084/4801
	✓ JULY 10 QUARTERLY	22,258		27,868		1APR78 - 30JUN78	13	78FEC/079/5148
	✓ JULY 10 QUARTERLY - AMENDMENT					1APR78 - 30JUN78	3	78FEC/082/2442
	REQUEST FOR ADDITIONAL INFORMATION					1APR78 - 30JUN78	1	78FEC/133/1014
	✓ JULY 10 QUARTERLY - AMENDMENT					1APR78 - 30JUN78	1	78FEC/136/4404
	✓ OCTOBER 10 QUARTERLY	2,449		9,216		31AUG78 - 30SEP78	7	78FEC/089/5095
	REQUEST FOR ADDITIONAL INFORMATION					31AUG78 - 30SEP78	1	78FEC/133/1016
	✓ OCTOBER 10 QUARTERLY - AMENDMENT					1JUL78 - 30SEP78	1	78FEC/134/4408
	✓ 10 DAY PRE-GENERAL		3,311		4,357	18OCT78 - 23OCT78	7	78FEC/074/0821
	REQUEST FOR ADDITIONAL INFORMATION					18OCT78 - 23OCT78	1	78FEC/133/1017
	✓ 10 DAY PRE-GENERAL - AMENDMENT					18OCT78 - 23OCT78	1	78FEC/136/4402
	✓ 30 DAY POST-GENERAL		17,009		17,160	24OCT78 - 27NOV78	12	78FEC/099/1170
	REQUEST FOR ADDITIONAL INFORMATION					24OCT78 - 27NOV78	3	78FEC/133/0959
	REQUEST FOR ADDITIONAL INFORMATION					24OCT78 - 27NOV78	1	78FEC/133/1018
	✓ 30 DAY POST-GENERAL - AMENDMENT					24OCT78 - 27NOV78	1	78FEC/136/4410
	✓ 30 DAY POST-GENERAL - AMENDMENT					24OCT78 - 27DEC78	25	78FEC/134/2857
	✓ YEAR END REPORT		19,630		18,150	28NOV78 - 31DEC78	23	78FEC/120/1473
	TOTAL	157,406	39,958	160,125	39,667		287	TOTAL PAGES

✓ = all reports and amendments reviewed

5 7 2 1 6 1 0 7 0 0

TIME: 12:00

(2)

COMMITTEE: Kansas Democratic State Committee (913)234-0425

PERSON SPOKEN TO: Jim Ploger, Assistant Treasurer

FEC'R: Lisa Stolaruk

SUBJECT: Excessive individual contribution

BACKGROUND: The Kansas Democratic State Committee (KDSC) was recently audited by the FEC. The audit covered the period January 1, 1976 through March 31, 1978. The committee was found not to be a political committee, defined by the Act, during that period. While reviewing their 1978 reports, I discovered that Robert L. Brock had contributed \$10,252 to KDSC in 1978. I brought this to the attention of Sue Paschen of Audit. Sue said that a portion of Brock's contributions was to be attributed to outstanding 1974 campaign debts that were incurred by KDSC. Sue mentioned, however, that the contributions were reported incorrectly, in that they should have been clearly designated for the purpose of retiring the 1974 debts. I called the committee this day to confirm the situation and to explain the correct manner in which to report Brock's contributions.

COMMUNICATION WITH THE COMMITTEE: I called the KDSC and spoke with Jim Ploger, who is listed on the Statement of Organization as the Assistant Treasurer. I asked him whether some of Brock's contributions were intended to go toward the '74 debts. He said that, to the best of his knowledge, this was incorrect. Brock, he said, was a very generous contributor and that his money was used for general operating support. He said that he was familiar with the committee's operations and did not know anything about using Brock's money to pay off '74 debts. A surface violation will follow.

0040191345

MEMORANDUM FOR FILES

6/26/79

Re: Kansas Democratic State Committee
From: Lisa Stolaruk

Through further review of the reports filed by Kansas, the following observations have been made:

1. The committee reported \$55,000 in '74 campaign debts on their 1977 Year End report.
2. The April 10 1978 report showed a total of \$22,500 in '74 campaign debts, a decrease of \$32,500. Mr. Brock contributed a total of \$1,502 during this quarter.
3. Throughout 1978, the '74 campaign debts remained at \$22,500. As of the Year End 1978 report, Mr. Brock's reported contributions totaled \$10,252.

80040101347



FEDERAL ELECTION COMMISSION

WASHINGTON, D.C. 20463

July 19, 1979

W. E. Clarkson, Treasurer
Kansas Democratic State Committee
Holiday Inn Downtown, Suite 109
P. O. Box 1914
Topeka, Kansas 66601

Dear Mr. Clarkson:

This letter is prompted by the Commission's interest in assisting candidates and committees who wish to comply with the Federal Election Campaign Act, (the Act) as amended. During review of the April 10 Quarterly, July 10 Quarterly, 10 Day Pre-Primary, October 10 Quarterly, 10 Day Pre-General, and 30 Day Post-General Report of Receipts and Expenditures, we noticed entries indicating that you may have received contributions which exceed the limits set forth in the Act. A copy of that portion of your report is attached so that a review of your records can be made.

The Act precludes individuals from making a political contribution to a multicandidate committee in any calendar year in the excess of \$5,000.

The Commission recommends that if you find the contributions you received were in excess of the limits set forth in the Act, you return the amounts in excess of \$5,000 to the donors. These returns should be reported immediately by letter and should be reflected as contribution refunds on your next report of receipts and expenditures. If you find that the entries in question are incomplete or incorrect, please submit a statement which would clarify these particular matters for the public record. You may do so by amending your original report by letter.

Please notify the Commission within fifteen (15) days from the date of this letter of the determination made on these matters. If you have any questions concerning these matters, please do not hesitate to contact Lisa Stolaruk (800)424-9530, our Reports Analyst assigned to you. Our local telephone number is (202)357-0022.

Sincerely,

Orlando B. Potter
Staff Director

Enclosure
Certified Mail:
Return Receipt Requested

80040191343

**Itemized Receipts,
Contributions, Ticket Purchases, Loans,
Rebates, and Transfers for Line
Numbers 15, 16, 17 and/or 18 of FEC Form 3**
(see instructions on back)

Page 6 of 34 for

LINE NUMBER 15

(Use separate schedule(s) for each numbered line)

Place on business making a report to the Commission
20463

Name of Candidate or Committee in full

KANSAS DEMOCRATIC STATE COMMITTEE

Full Name, mailing address and ZIP code	Date (month, day, year)	Amount of each receipt this period
Oliver S. Brown Box 1178, Liberal, Ks. 67901	1/20/78	102.00
Principal place of business Mr. B & B Real Estate Agency Liberal, Ks.	Occupation R.E. & Farm Mgr.	
	<input type="checkbox"/> Check if Contributor is self-employed Aggregate Year-to-date \$	
Full Name, mailing address and ZIP code R. C. Coyan 303 Clairmont Place, Fort Scott, Ks. 66701	1/20/78	102.00
Principal place of business Fort Scott, Ks.	Occupation Postmaster	
	<input type="checkbox"/> Check if Contributor is self-employed Aggregate Year-to-date \$	
Full Name, mailing address and ZIP code Robert L. Brock 2209 W. 29th., Topeka, Ks. 66611	1/20/78 2/16/78	1002.00 500.00
Principal place of business Topeka Inn Management Topeka, Ks.	Occupation President	
	<input type="checkbox"/> Check if Contributor is self-employed Aggregate Year-to-date \$	
Full Name, mailing address and ZIP code Geneva J. Anderson 618 Highland Park Dr., Mulvane, Ks. 67110	1/24/78 2/17/78	102.00 50.00
Principal place of business Topeka, Ks.	Occupation State Representative	
	<input type="checkbox"/> Check if Contributor is self-employed Aggregate Year-to-date \$	
Full Name, mailing address and ZIP code Ruth E. Luzzati 5203 Plaza Lane, Wichita, Ks. 67208	1/24/78	100.00
Principal place of business Topeka, Kansas	Occupation State Representative	
	<input type="checkbox"/> Check if Contributor is self-employed Aggregate Year-to-date \$	
Full Name, mailing address and ZIP code Stanley E. Davis 600 W. Maple, Columbus, Ks. 66725	1/24/78	102.00
Principal place of business 600 W. Maple Columbus, Ks.	Occupation D.O.	
	<input type="checkbox"/> Check if Contributor is self-employed Aggregate Year-to-date \$	
Subtotal of receipts this page (optional)		\$ 2060.00
Total this period (last page this line number only)		\$

0-70604-01-01-3463

**Itemized Receipts,
Contributions, Ticket Purchases, Loans,
Rebates, and Transfers for Line
Numbers 15, 16, 17 and/or 18 of FEC Form 3**
(see Instructions on back)

Page 1 of 2 for

LINE NUMBER 15

(Use separate schedule(s) for each numbered line)

Commission
N.W.
C. 20463

Name of Candidate or Committee in full		Date (month, day, year)	Amount of each receipt this period
KANSAS DEMOCRATIC STATE COMMITTEE Full Name, mailing address and ZIP code Robert T. Cornwell 1532 Kenmar, Wichita, Ks. 67208		4/10/78	102.00
Principal place of business 125 N. Market Wichita, Ks.	Occupation Lawyer <input type="checkbox"/> Check if Contributor is self-employed Aggregate Year-to-date \$		
Full Name, mailing address and ZIP code Dale E. Saffels 2810 Cornelison, Wichita, Ks. 67203		5/2/78	250.00
Principal place of business 923 First National Bank Bldg. Wichita, Ks. 67202	Occupation Lawyer <input type="checkbox"/> Check if Contributor is self-employed Aggregate Year-to-date \$ 552.00		
Full Name, mailing address and ZIP code Paul V. Dugan 257 N. Maize Rd, Wichita, Ks. 67212		5/25/78	102.00
Principal place of business 2707 W. Douglas Wichita, Ks. 67213	Occupation Lawyer <input type="checkbox"/> Check if Contributor is self-employed Aggregate Year-to-date \$		
Full Name, mailing address and ZIP code Robert L. Brock 2209 W. 29th, Topeka, Ks. 66611		5/25/78	2,000.00
Principal place of business Topeka Inn Management Topeka, Kansas 66611	Occupation President <input type="checkbox"/> Check if Contributor is self-employed Aggregate Year-to-date \$ 3,502.00		
Full Name, mailing address and ZIP code Frank Gaines Suite 3, Fifth Ave. Bldg., Augusta, Ks. 67010		5/26/78	1,000.00
Principal place of business Box 219 Augusta, Ks. 67010	Occupation Lawyer <input type="checkbox"/> Check if Contributor is self-employed Aggregate Year-to-date \$		
Full Name, mailing address and ZIP code Joy E. Troupe 8501 W. 86th, Overland Park, Ks. 66212		5/31/78	148.32
Principal place of business AFL-CIO Topeka, Ks.	Occupation <input type="checkbox"/> Check if Contributor is self-employed Aggregate Year-to-date \$		
Subtotal of receipts this page (optional)			\$ 3602.00
Total this period (last page this line number only)			\$

15
 16
 17
 18
 19
 20
 21
 22
 23
 24
 25
 26
 27
 28
 29
 30
 31
 32
 33
 34
 35
 36
 37
 38
 39
 40
 41
 42
 43
 44
 45
 46
 47
 48
 49
 50

ITEMIZED RECEIPTS

(Contributions, Transfers, Contribution In-Kind, Other Income, Loans, Refunds)

Supporting Lines 14a, 15a, 15b, 15c, 16a, 17a, and/or 18a of FEC FORM 3

(Use Separate Schedules for each numbered line)

Federal Election Commission
1100 ... Street, N.W.
Washington, D.C. 20463

1100 4th St NW
 Washington DC 20543

Name of Candidate or Committee in Full			
KANSAS DEMOCRATIC STATE COMMITTEE			
Full Name, Mailing Address and ZIP Code	Principal Place of Business	Date (month, day, year)	Amount of each Receipt this Period
William R. Docking 7237 Mastin Merriam, Ks. 66203	Occupation	9/15/78	100.00
Receipt for: <input type="checkbox"/> Primary <input type="checkbox"/> General <input type="checkbox"/> Other	<input type="checkbox"/> Check if Contributor is self-employed Aggregate Year-To-Date . . . \$		
Full Name, Mailing Address and ZIP Code	Principal Place of Business	Date (month, day, year)	Amount of each Receipt this Period
Frank L. Lombard 1708 N. Mulberry Abilene, Ks. 67410	Occupation retired	9/15/78	100.00
Receipt for: <input type="checkbox"/> Primary <input type="checkbox"/> General <input type="checkbox"/> Other	<input type="checkbox"/> Check if Contributor is self-employed Aggregate Year-To-Date . . . \$		
Full Name, Mailing Address and ZIP Code	Principal Place of Business	Date (month, day, year)	Amount of each Receipt this Period
ElDean V. Kohrs Geneseo, Ks. 67444	Occupation	9/22/78	100.00
Receipt for: <input type="checkbox"/> Primary <input type="checkbox"/> General <input type="checkbox"/> Other	<input type="checkbox"/> Check if Contributor is self-employed Aggregate Year-To-Date . . . \$		
Full Name, Mailing Address and ZIP Code	Principal Place of Business	Date (month, day, year)	Amount of each Receipt this Period
Robert L. Brock 2209 W. 29th. Topeka, Kansas 66611	Topeka Inn Management Topeka, Ks. Occupation President	9/28/78	2,000.00
Receipt for: <input type="checkbox"/> Primary <input checked="" type="checkbox"/> General <input type="checkbox"/> Other	<input type="checkbox"/> Check if Contributor is self-employed Aggregate Year-To-Date . . . \$ 7,302.00		
Full Name, Mailing Address and ZIP Code	Principal Place of Business	Date (month, day, year)	Amount of each Receipt this Period
	Occupation		
Receipt for: <input type="checkbox"/> Primary <input type="checkbox"/> General <input type="checkbox"/> Other	<input type="checkbox"/> Check if Contributor is self-employed Aggregate Year-To-Date . . . \$		
Full Name, Mailing Address and ZIP Code	Principal Place of Business	Date (month, day, year)	Amount of each Receipt this Period
	Occupation		
Receipt for: <input type="checkbox"/> Primary <input type="checkbox"/> General <input type="checkbox"/> Other	<input type="checkbox"/> Check if Contributor is self-employed Aggregate Year-To-Date . . . \$		
Full Name, Mailing Address and ZIP Code	Principal Place of Business	Date (month, day, year)	Amount of each Receipt this Period
	Occupation		
Receipt for: <input type="checkbox"/> Primary <input type="checkbox"/> General <input type="checkbox"/> Other	<input type="checkbox"/> Check if Contributor is self-employed Aggregate Year-To-Date . . . \$		
SUBTOTAL of receipts this page (optional)			\$
TOTAL this period (last page this line number only)			\$ 2,300.00

1978
Federal Election Commission
1120 K Street, N.W.
Washington, D.C. 20463

ITEMIZED RECEIPTS

(Contributions, Transfers, Contribution In-Kind,
Other Income, Loans, Refunds)

Supporting Lines 14a, 15a, 15b, 15c, 16a, 17a, and/or 18a
of FEC FORM 3

Page 3 of 3 for
Line Number 14a

(Use Separate Schedules for
each numbered line)

2004010135

Name of Candidate or Committee in Full			
KANSAS DEMOCRATIC STATE COMMITTEE			
Full Name, Mailing Address and ZIP Code	Principal Place of Business	Date (month, day, year)	Amount of each Receipt this Period
Harry E. Taylor 133 W. Santa Fe Burlingame, Ks. 66413	Insurance & R.E. Agency Burlingame, Ks. Occupation Owner	11/27/78	50.00
Receipt for: <input type="checkbox"/> Primary <input type="checkbox"/> General <input type="checkbox"/> Other	<input checked="" type="checkbox"/> Check if Contributor is self-employed Aggregate Year-To-Date \$ 202.00		
Full Name, Mailing Address and ZIP Code	Principal Place of Business	Date (month, day, year)	Amount of each Receipt this Period
Dale E. Saffels 2810 Cornelison Wichita, Ks. 67203	923 First N.B. Bldg. Wichita, Ks. 67202 Occupation Attorney	11/27/78	50.00
Receipt for: <input type="checkbox"/> Primary <input type="checkbox"/> General <input type="checkbox"/> Other	<input checked="" type="checkbox"/> Check if Contributor is self-employed Aggregate Year-To-Date \$ 802.00		
Full Name, Mailing Address and ZIP Code	Principal Place of Business	Date (month, day, year)	Amount of each Receipt this Period
Adrian Polansky Route 2 Belleville, Ks. 66935	Belleville, Ks. Occupation Farmer	11/27/78	50.00
Receipt for: <input type="checkbox"/> Primary <input type="checkbox"/> General <input type="checkbox"/> Other	<input type="checkbox"/> Check if Contributor is self-employed Aggregate Year-To-Date \$ 175.00		
Full Name, Mailing Address and ZIP Code	Principal Place of Business	Date (month, day, year)	Amount of each Receipt this Period
Natividad O. Morales 224 N. Branner Topeka, Ks. 66616	none Occupation retired	11/27/78	150.00
Receipt for: <input type="checkbox"/> Primary <input type="checkbox"/> General <input type="checkbox"/> Other	<input type="checkbox"/> Check if Contributor is self-employed Aggregate Year-To-Date \$		
Full Name, Mailing Address and ZIP Code	Principal Place of Business	Date (month, day, year)	Amount of each Receipt this Period
Robert L. Brock 2209 W. 29th St. Topeka, Ks. 66611	Topeka Inn Management Topeka, Ks. Occupation President	11/7/78	750.00
Receipt for: <input type="checkbox"/> Primary <input type="checkbox"/> General <input type="checkbox"/> Other	<input type="checkbox"/> Check if Contributor is self-employed Aggregate Year-To-Date \$ 10,252.00		
Full Name, Mailing Address and ZIP Code	Principal Place of Business	Date (month, day, year)	Amount of each Receipt this Period
Receipt for: <input type="checkbox"/> Primary <input type="checkbox"/> General <input type="checkbox"/> Other	<input type="checkbox"/> Check if Contributor is self-employed Aggregate Year-To-Date \$		
Full Name, Mailing Address and ZIP Code	Principal Place of Business	Date (month, day, year)	Amount of each Receipt this Period
Receipt for: <input type="checkbox"/> Primary <input type="checkbox"/> General <input type="checkbox"/> Other	<input type="checkbox"/> Check if Contributor is self-employed Aggregate Year-To-Date \$		
SUBTOTAL of receipts (this page (optional))			\$
TOTAL (this period (last page this line number only))			\$ 3,070.00

35V179-88

PS Form 3811, Apr. 1977 RETURN RECEIPT REGISTERED AND CERTIFIED MAIL

SENDER. Complete items 1, 2, and 3. Add your address in the "RETURN TO" space on reverse

1 The following service is requested (check one).
 Show to whom and date delivered.....
 Show to whom, date, and address of delivery.....
 RESTRICTED DELIVERY Show to whom and date delivered.....
 RESTRICTED DELIVERY Show to whom, date, and address of delivery. \$ (CONSULT POSTMASTER FOR FEES)

2. ARTICLE ADDRESSED TO:
Clonigan State Court

3. ARTICLE DESCRIPTION:
 REGISTERED NO. CERTIFIED NO. INSURED NO.
943167

(Always obtain signature of addressee or agent)

I have received the article described above
 SIGNATURE Addressee Authorized agent
Donna McCain

DATE OF DELIVERY *JUL 23 1978* POSTMARK

5. ADDRESS *424 W. Ave*

6. UNABLE TO DELIVER BECAUSE. CLERK'S INITIALS

7/17

PSPO 1977-6-249 530

00040101355

DATE: 8/7/79

TIME: 3:30

5

COMMITTEE: Kansas Democratic State Committee

PERSON SPOKEN TO: Jim Ploger (913)234-0425

FEC'R: Lisa Stolaruk

SUBJECT: SV on excessive contribution from an individual

Mr. Ploger called regarding the above SV. He wanted to know how to resolve the situation. I said that he could refund the amount over \$5,000 to Mr. Brock, or transfer same amount to a state/local fund. He said that the FEC audited the committee, and that they were found not to be a political committee during the period of time investigated (Jan. 1976-March, 1978). He wondered whether this fact would relieve them from the jurisdiction of the FECA, and thus clear them of the violation. I said that, since they are still a reporting entity, they still come under the jurisdiction of the Act.

He also said that the only debts outstanding are those that were incurred during the 1974 election. He wanted to know ~~xxxx~~ whether the committee could terminate with pre-1975 debts, since the Act does not cover pre-1975 activity.

Since I was not certain how to answer the above questions, I told Mr. Ploger that I would call him back tomorrow with more definite answers. I first want to consult with Sue Paschen of Audit and Peggy Sims of Compliance.

Mr. Ploger also wanted to know how to respond to an RFAI I had sent on expenditures to county committees for GOTV activity. I specifically asked for particulars, but during our conversation I mentioned possible candidate support through GOTV, and explained the allocation formula. He said that there were 2 Congressional candidates and one Senatorial candidate running, and that he would try and allocate in-kind support accordingly. I explained that federal candidates had to be weighted more heavily than state/local candidates.

NOTE: Although the audit revealed no federal activity during the period audited, it is possible that their GOTV activity exceeded \$1,000 for the 1978 election. If this is the case, then the violation would still hold water.

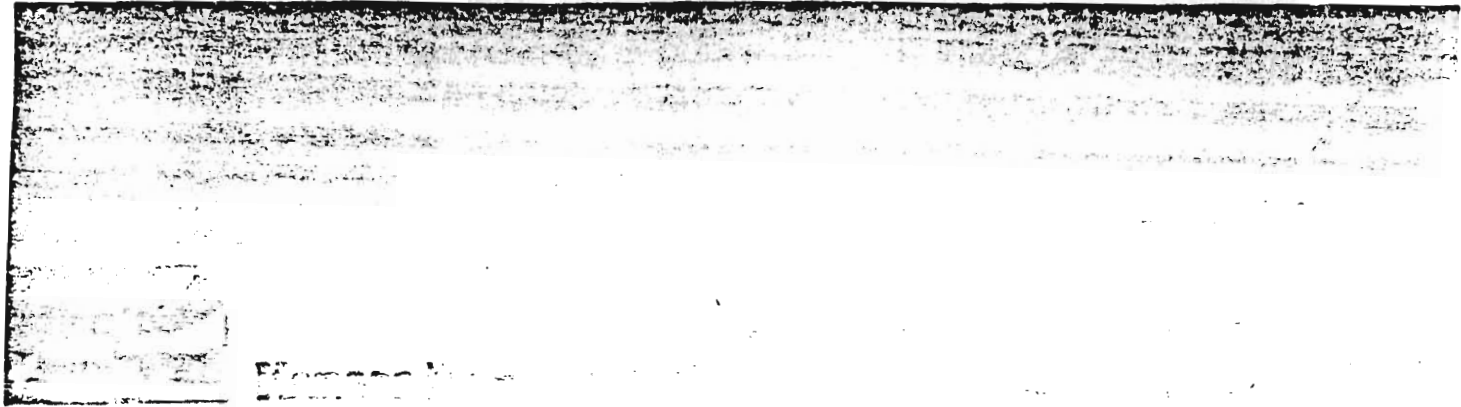

1 Day Mail
1000 Avenue 666C
E 230-9672

7
1 Pinger
State Director
5
By Appointment
Director
2
Mr. Ed Adams
Asst. Dir.

August 7, 1979

James Robinson
Secretary
J. R. Pitt
Assistant
Director

Lisa Stolaruk
FEDERAL ELECTION COMMISSION
1325 F Street N.W.
Washington, D.C. 20463

Richard Committee Members
Minor Staffing
The Commission
The Act

Dear Ms. Stolaruk:

Legislative District Chair
The Act
State Director
The Chair
Vice-Chair

In reference to your letter of July 16, 1979,
regarding the GOTV expense, please find the
breakdown and formula for the Federal portion
of the expense.

Chair -
Name Identification
Chair
Mary Ann Wheeler
Vice-Chair

For your information, lists of Federal and State
candidates for each county involved and whose
behalf the GOTV was conducted are enclosed.

Ad -
Joe Conroy
Chair
Industry Director
Vice-Chair

The GOTV expenditures included costs of telephone
banks, rent for space and staffing.

6th -
Recent Appointments
Chair
Dated Appointments
Vice-Chair

I hope this provides the information you need.

9th -
Richard Lambert
Chair
Eve Farnsworth
Vice-Chair

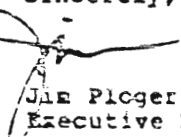
Sincerely,

Jim Pinger
Executive Director

Enclosures

Legislative Members
Senators -
Jack Brannigan
Dan Farnam
House -
Paul Walker
Jim Connerman

JP/ca

Special Representatives
Robert Long
Jack Brown-Ardahan
Erica Stewart
President - Young Democrats

	<u>FEDERAL PORTION</u>	<u>FEDERAL PORTION</u>
Sedgwick (Cent. Comm.)	\$1,500.	750.
Sedgwick " "	1,000.	333.
Sedgwick (Cent. Comm.)	2,000.	500.
Wyandotte (Lynn Knox)	1,500.	500.
Wyandotte " "	500.	167.
Wyandotte " "	400.	133.
Wyandotte (Dan Watkins)	2,500.	833.
Shawnee (Cent. Comm.)	1,000.	333.
Shawnee (Earl Hupp)	200.	67.
	<u>\$10,600.</u>	<u>\$3,533.</u>

Formula for allocating Federal portion for each county is as follows:

<u>COUNTY</u>	<u>CANDIDATE</u>	<u>OFFICE</u>	<u>SHARE</u>
Sedgwick	Bill Roy, Topeka	U.S. Senate	1/5
Sedgwick	Dan Glickman, Wichita	U.S. House	1/6
Johnson	Bill Roy, Topeka	U.S. Senate	1/3
Wyandotte	Bill Roy, Topeka	U.S. Senate	1/3
Shawnee	Bill Roy, Topeka	U.S. Senate	1/6
Shawnee	Martha Keys, Manhattan	U.S. House	1/6

79031342876

SEDGWICK COUNTY GOVT 1976

Federal Candidates:

Bill Roy, Topeka
Dan Glickman, Wichita

U.S. Senate
House of Representatives

State Candidates:

John Carlin, Smolan
Paul V. Dugan, Wichita
Curt Schneider, Coffeyville.
Joan Finney, Topeka
Betty Paxson, Topeka

Governor
Lt. Governor
Attorney-General
Treasurer
Secretary of State

Joe Titze, Wichita
Ruth Luzzati, Wichita
Willard Thompson, Jr., Wichita
Gerald Graywood, Wichita
Consuelo Dean, Wichita
James Phillips, Wichita
Theo Cribbs, Wichita
Jerry Greider, Wichita
George Pierce, Wichita
Charles Morgan, Wichita
Ardena Matlack, Clearwater
Homer Jarchow, Wichita
George Dean, Wichita
Darrel Webb, Wichita
James Holderman, Wichita
Roy Garrett, Wichita
Geneva Anderson, Derby

House District #33
" " #84
" " #85
" " #86
" " #87
" " #88
" " #89
" " #90
" " #91
" " #92
" " #93
" " #94
" " #95
" " #96
" " #97
" " #98
" " #99
" " #101

79031142077

SHANKS COUNTY GOTV 1978

Federal Candidates:

Hill Roy, Topeka
Martha Keys, Manhattan

U.S. Senate
House of Representatives

State Candidates:

John Carlin, Smolan
Paul V. Dugan, Wichita
Curt Schneider, Coffeyville
Joan Finney, Topeka
Betty Paxson, Topeka

Governor
Lt. Governor
Attorney General
Treasurer
Secretary of State

Enoch Jackson, Topeka
Sharon Penny, Topeka
Richard Brewster, Topeka
Michael Barbara, Topeka
Vic Miller, Topeka
Michael Griffith, Topeka
Loren Hohman, Topeka
Ruth Wilkin, Topeka
Don Mainey, Topeka
Tony Hensley, Topeka
Charles Laird, Topeka

State Board of Education
House District #50
" " #51
" " #52
" " #53
" " #54
" " #55
" " #56
" " #57
" " #58
" " #59

7903134287

WYANDOTT COUNTY GOTV 1978

Federal Candidates:

Bill Roy, Topeka

U.S. Senate

State Candidates:

John Carlin, Topeka
Paul V. Dugan, Wichita
Curt Schneider, Coffeyville
Joan Finney, Topeka
Betty Paxson, Topeka

Governor
Lt. Governor
Attorney-General
Treasurer
Secretary of State

Ray M. Groneman, Kansas City
George Collins, Kansas City
Bill Wisdom, Kansas City
Herman G. Dillon, Kansas City
Joseph Miksic, Kansas City
Norman Justice, Kansas City
Clarence Love, Kansas City
John Madrcan, Kansas City
William Reardon, Kansas City
John Sutter, Kansas City
Fred Rosenau, Kansas City
Charles Cindric, Kansas City

State Board of Education
House District #26
" " #31
" " #32
" " #33
" " #34
" " #35
" " #36
" " #37
" " #38
" " #39
" " #40

6
3
6
1
9
0
3
1
3
4
2
8
7
9

JOHNSON COUNTY GOVT 1973

Federal Candidates:

Bill Roy, Topeka

U.S. Senate

State Candidates:

John Carlin, Smolan
Paul V. Dugan, Wichita
Curt Schneider, Coffeyville
Joan Finney, Topeka
Betty Paxson, Topeka

Governor
Lt. Governor
Attorney General
Treasurer
Secretary of State

Eugene F. Gastl,
Allen Andresen,
Paul F. Lee,
Julie Manrell,

House District 913
" " 919
" " 922
" " 924

79031342000

DATE: 8/3/79

TIME: 4:30

COMMITTEE: Kansas Democratic State Committee

PERSON SPOKEN TO: Jim Ploger

FEC'R: Lisa Stolaruk

SUBJECT: Assorted problems (see telecon of 8/7 for more specific information)

Mr. Ploger returned my call today. After consulting with Peggy, Bobby and Dug about this matter, I decided the best course of action on my part was to 1) wait until the committee submitted its allocation of GOTV activity to federal candidates and 2) suggest the committee submit an AOR regarding possible termination with pre-75 debts outstanding.

Mr. Ploger said that he worked out an allocation formula last night and sent me a copy this morning. He said that he computed the committee's allocable federal activity to be around \$3,000. Mr. Ploger realizes that this would bring the committee under the jurisdiction of the Act.

I explained the procedure of filing AOR's to Mr. Ploger, and emphasized that this was probably the most feasible step in which to get an answer to situation #2, since RAD cannot answer the question at all.

I told Mr. Ploger that I would call him as soon as I had a chance to review the GOTV amendment which is en route to the Commission.

0040100136

(6)

DATE: 9/14/79

TIME: 3:45

COMMITTEE: Kansas Democratic State Central Committee

PERSON SPOKEN TO: Jim Ploger (913)234-0425

FEC'R: Lisa Stolaruk

SUBJECT: GOTV activity-excessive individual contribution

On the basis of the committee's allocation formula of federal GOTV activity for the 1978 election, the committee appears to have been a political committee for that year. Thus, it is subject to the Act, and is under the obligation to return approximately \$5,000 to Robert Brock. I called Jim to inform him of this, and to alert him to the fact that the FEC just mailed a second notice. Jim understood the implications completely, but said that the committee has a balance of about \$900 now, and has many debts to pay off. I asked him when the committee can anticipate an increase in cash flow. He said ~~that~~ that they are ~~is~~ planning a fund raiser in early November, but do not expect any substantial income prior to that time. I asked that ~~that~~ he respond by letter when ~~he~~ he receives the 2nd notice, stating the committee's financial situation and their expected increase in money as a result of the fundraiser. I told him that this would clarify the Public Record, and would lend documentation to the fact that the committee is making a good-faith effort ~~atxxxxxxx~~ to comply with the Act.

004001364

(9)



FEDERAL ELECTION COMMISSION

WASHINGTON, DC 20463

September 14, 1979

W. E. Clarkson, Treasurer
Kansas Democratic State Committee
Holiday Inn Downtown, Suite 109
P.O. Box 1914
Topeka, Kansas 66601

Dear Mr. Clarkson:

On July 19, 1979, you were notified that certain entries in the April 10 Quarterly, July 10 Quarterly, 10 Day Pre-Primary, October 10 Quarterly, 10 Day Pre-General, and 30 Day Post-General Reports of Receipts and Expenditures filed by your committee raised problems under 2 U.S.C. 441a.

As of this date, however, we have received no response from you. Your failure to respond gives the Commission reason to believe that you may have committed a violation of 2 U.S.C. 441a.

The Commission intends to take no action against you until you have had a reasonable opportunity to respond to this letter. This response should be mailed to the Commission within fifteen (15) days from the date of this letter.

If you have responded to the above or you require additional information, please contact Lisa Stolaruk, our Reports Analyst assigned to you on our toll free number (800)424-9530. Our local number is (202) 523-4048.

Sincerely,

John W. McGarry
Commissioner

00040701365

10



FEDERAL ELECTION COMMISSION

Kansas Democratic State Committee

P.O. Box 1914
Topeka, Kansas 66601
(913) 234-0425

'79 SEP 20 PM 12:33

Jim Ploger
Executive Director

Larry Bengtson
Chairman

Mary Kay Peltzer
Vice-Chair

Margaret Nobelman
Secretary

W. E. (Bill) Clarkson
Treasurer

September 18, 1979

Ms. Lisa Stolaruk
FEDERAL ELECTION COMMISSION
Washington, D.C. 20463

RE: 3SV1/79-88
3SR2/79-88

National Committee Members:

Shirley Wassenberg
John Montgomery
Jane Roy

Dear Ms. Stolaruk:

Congressional District Chairs:

1st -
Shirley Jacques
Chair
Ickle Klsner
Vice-Chair

In reference to correspondence from the FEC of July 19, 1979 and September 14, 1979, this will acknowledge the correction of the excess contributions of Robert L. Brock during the 1978 calendar year.

2nd -
John Bottenberg
Chair
Mary Ann Wheeler
Vice-Chair

Please find enclosed a photostatic copy of a check refunding to Mr. Brock the sum of \$5,252.00, the amount in excess of \$5,000. This check was mailed to Mr. Brock today.

3rd -
Joe Carey
Chair
Shirley McKay
Vice-Chair

I trust this will correct the situation referred to above in full satisfaction.

4th -
Robert Alegrucci
Chair
Elaine Sauerwein
Vice-Chair

Sincerely,

Jim Ploger
Executive Director

5th -
Elaine Emmett
Chair
Jim Francisco
Vice-Chair

cc Larry Bengtson, Chairman
W.E. Clarkson, Treasurer
Robert L. Brock

Legislative Members:

Senate -
Jack Steineger
Jim Parrish

JP/dm

House -
Fred Weaver
Jim Holderman

Special Representatives:

Robert Buggs
Jack Ramos-Needham
Midge Belfort
President - Young Democrats

KANSAS DEMOCRATIC STATE COMMITTEE
HOLIDAY INN - DOWNTOWN
TOPEKA, KAN. 66607

109

September 18, 1979 ⁴⁴⁻¹¹⁴₉₀₁₁

RECEIVED
SEP 20 1979

CAPITAL ACCOUNT

PAY TO THE ORDER OF Robert L. Brock 19 SEP 20 PM 12:33 \$ 5,252.00

Five thousand, two hundred fifty-two and 00/100 -----DOLLARS

Refund of 1978 Contribution



Capital City State Bank
Topeka, Kansas 66601

Sam E. Doughton
Sam Doughton

⑆101101141⑆ ⑆113 307 51⑆

THIS CHECK IS IN PAYMENT OF ITEMS AS LISTED IN VOUCHER ABOVE. ENDORSEMENT OF PAYEE WILL CONSTITUTE A RECEIPT IN FULL WHEN CHECK IS PAID.

50040101367

REFER TO INSTRUCTIONS ON REVERSE SIDE BEFORE COMPLETING

D
RAD 91-166

REPORTS ANALYSIS REFERRAL SHEET

DATE 10/19/79 ANALYST Mary Luppi
TO Office of General Counsel SECTION CHIEF Peggy Sims PS
THROUGH STAFF DIRECTOR COMPLIANCE REVIEW Carroll Bowen CB
FROM ASSISTANT STAFF DIRECTOR FOR REPORTS ANALYSIS

INDIVIDUAL: Robert Lee Brock

ADDRESS

Residence: 1533 Stratford Road
Topeka, Kansas 66609

Business: Topeka Inn Management, Inc.
2209 W. 29th Street
Topeka, Kansas 66611

ALLEGATIONS: Individual made CITE 441a
an excessive contribution to a political cmte.
Individual made contributions
aggregating in excess of the \$25,000
limit per calendar year.

ATTACHMENT #1
1/1/78-9/27/78, prior
to exceeding aggregate
yearly limit.

DATE INITIATED: 9/21/79

Contributions made #2
after exceeding limit.

MANNER IN WHICH REVIEW WAS INITIATED:

Normal review Other: Review of Section 1 of
the G indices.

ATTACHMENT #3

RESULTS OF REVIEW

COMMITTEES RECEIVING CONTRIBUTIONS

ATTACHMENT

TOTALS

Brown for President Committee	\$1,000
Baucus '78 Committee	1,000
Birch Bayh for Senator	1,000
Friends of Bob Krueger	1,000
Bill Roy for Senator - 1978	2,000
Don Allegrucci for Congress	2,000
Corman Campaign Committee	500
Keys for Congress	1,800
Committee for Tim Wirth	250
Democratic Congressional Dinner Committee	5,000
Democratic Finance Committee	5,500
Democratic House and Senate Council	2,100
Democratic Study Group Campaign Fund	200
Kansas Democratic State Committee	10,252

INN PAC

250

Aggregate 1978 contributions: 32,852
Amount refunded from KDSC: -5,252 (see Att. #4)
Outstanding balance for 1978: 28,600

REASONS FOR REFERRAL

ATTACHMENT

Individual appears to have exceeded contribution limits. (see allegations)

OTHER RELEVANT INFORMATION

ATTACHMENT

SVI sent to Kansas Democratic State Committee on 7/19/79 for excessive
contribution from individual. Response received from KDSC on 9/20/79 showing
refund of amount in excess of \$5,000. Check dated 9/18/79. #4
Refer of KDSC from RAD to OSC #5

00491369

ADDENDUM
Kansas Democratic State Committee

In light of the outcome of the audit of KDSC, which covered the period January 1, 1976 through March 31, 1978, RAD was posed with questions regarding the federal status of the committee. Although the only apparent federal activity that was undertaken by KDSC occurred during the 30 Day Post-General reporting period, RAD decided to pursue the violation for the following reasons:

- 1) KDSC, being a registered filer, must be considered a political committee and thus ultimately accountable to the Act.
- 2) KDSC, having had outstanding debts since its date of registration (debts that are still outstanding) is ineligible for termination of its federal reporting requirements.

Accordingly, although RAD weighed and considered the committee's status before initiating action, it remains unclear as to whether or not the committee was a political committee, as defined by the Act, during the time in which the excessive contributions were received.

0040191360

00040191370

ATTACHMENT #2

4



FEDERAL ELECTION COMMISSION

WASHINGTON, D.C. 20463

July 19, 1979

W. E. Clarkson, Treasurer
Kansas Democratic State Committee
Holiday Inn Downtown, Suite 109
P. O. Box 1914
Topeka, Kansas 66601

Dear Mr. Clarkson:

This letter is prompted by the Commission's interest in assisting candidates and committees who wish to comply with the Federal Election Campaign Act, (the Act) as amended. During review of the April 10 Quarterly, July 10 Quarterly, 10 Day Pre-Primary, October 10 Quarterly, 10 Day Pre-General, and 30 Day Post-General Report of Receipts and Expenditures, we noticed entries indicating that you may have received contributions which exceed the limits set forth in the Act. A copy of that portion of your report is attached so that a review of your records can be made.

The Act precludes individuals from making a political contribution to a multicandidate committee in any calendar year in the excess of \$5,000.

The Commission recommends that if you find the contributions you received were in excess of the limits set forth in the Act, you return the amounts in excess of \$5,000 to the donors. These returns should be reported immediately by letter and should be reflected as contribution refunds on your next report of receipts and expenditures. If you find that the entries in question are incomplete or incorrect, please submit a statement which would clarify these particular matters for the public record. You may do so by amending your original report by letter.

Please notify the Commission within fifteen (15) days from the date of this letter of the determination made on these matters. If you have any questions concerning these matters, please do not hesitate to contact Lisa Stolaruk (800)424-9530, our Reports Analyst assigned to you. Our local telephone number is (202)357-0020.

Sincerely,

Orlando B. Potter

Orlando B. Potter
Staff Director

Enclosure
Certified Mail:
Return Receipt Requested

0040191371

**Contributions, Ticket Purchases, Loans,
Rebates, and Transfers for Line
Numbers 15, 16, 17 and/or 18 of FEC Form 3**
(see instructions on back)

LINE NUMBER 15

(Use separate schedule(s) for each numbered line)

Name of Candidate or Committee in full

KANSAS DEMOCRATIC STATE COMMITTEE

Full Name, mailing address and ZIP code	Date (month, day, year)	Amount of each receipt this period
Oliver S. Brown Box 1178, Liberal, Ks. 67901	1/20/78	102.00
Principal place of business Mr. B & B Real Estate Agency Liberal, Ks.	Occupation R.E. & Farm Mgr. <input type="checkbox"/> Check if Contributor is self-employed Aggregate Year-to-date \$	
R. C. Coyan 303 Clairmont Place, Fort Scott, Ks. 66701	1/20/78	102.00
Principal place of business Fort Scott, Ks.	Occupation Postmaster <input type="checkbox"/> Check if Contributor is self-employed Aggregate Year-to-date \$	
Robert L. Brock 2209 W. 29th., Topeka, Ks. 66611	1/20/78 2/16/78	1002.00 500.00
Principal place of business Topeka Inn Management Topeka, Ks.	Occupation President <input type="checkbox"/> Check if Contributor is self-employed Aggregate Year-to-date \$	
Geneva J. Anderson 618 Highland Park Dr., Mulvane, Ks. 67110	1/24/78 2/17/78	102.00 50.00
Principal place of business Topeka, Ks.	Occupation State Representative <input type="checkbox"/> Check if Contributor is self-employed Aggregate Year-to-date \$	
Ruth E. Luzzati 5203 Plaza Lane, Wichita, Ks. 67203	1/24/78	100.00
Principal place of business Topeka, Kansas	Occupation State Representative <input type="checkbox"/> Check if Contributor is self-employed Aggregate Year-to-date \$	
Stanley E. Davis 600 W. Maple, Columbus, Ks. 66725	1/24/78	102.00
Principal place of business 600 W. Maple Columbus, Ks.	Occupation D.O. <input type="checkbox"/> Check if Contributor is self-employed Aggregate Year-to-date \$	
Subtotal of receipts this page (opt. only)		\$ 2000.00
Total this period (last page this line number only)		\$

**Itemized Receipts,
Contributions, Ticket Purchases, Loans,
Rebates, and Transfers for Line
Numbers 15, 16, 17 and/or 18 of FEC Form 3**
(see instructions on back)

(Use separate schedule(s) for each numbered line)

Commission
No. 70463

Name of Candidate or Committee in full

KANSAS DEMOCRATIC STATE COMMITTEE

Full Name, mailing address and ZIP code		Date (month, day, year)	Amount of each receipt this period
Robert T. Cornwell 1532 Kenmar, Wichita, Ks. 67208		4/10/78	102.00
Principal place of business	Occupation		
125 N. Market Wichita, Ks.	Lawyer		
	<input type="checkbox"/> Check if Contributor is self-employed		
Aggregate Year-to-date \$			
Full Name, mailing address and ZIP code		Date (month, day, year)	Amount of each receipt this period
Dale E. Saffels 2810 Cornelison, Wichita, Ks. 67203		5/2/78	250.00
Principal place of business	Occupation		
923 First National Bank Bldg. Wichita, Ks. 67202	Lawyer		
	<input type="checkbox"/> Check if Contributor is self-employed		
Aggregate Year-to-date \$ 552.00			
Full Name, mailing address and ZIP code		Date (month, day, year)	Amount of each receipt this period
Paul V. Dugan 257 N. Maize Rd, Wichita, Ks. 67212		5/25/78	102.00
Principal place of business	Occupation		
2797 W. Douglas Wichita, Ks. 67213	Lawyer		
	<input type="checkbox"/> Check if Contributor is self-employed		
Aggregate Year-to-date \$			
Full Name, mailing address and ZIP code		Date (month, day, year)	Amount of each receipt this period
Robert L. Brock 2209 W. 29th, Topeka, Ks. 66611		5/25/78	2,000.00
Principal place of business	Occupation		
Topeka Inn Management Topeka, Kansas 66611	President		
	<input type="checkbox"/> Check if Contributor is self-employed		
Aggregate Year-to-date \$ 3,502.00			
Full Name, mailing address and ZIP code		Date (month, day, year)	Amount of each receipt this period
Frank Gaines Suite 3, Fifth Ave. Bldg., Augusta, Ks. 67010		5/26/78	1,000.00
Principal place of business	Occupation		
Box 219 Augusta, Ks. 67010	Lawyer		
	<input type="checkbox"/> Check if Contributor is self-employed		
Aggregate Year-to-date \$			
Full Name, mailing address and ZIP code		Date (month, day, year)	Amount of each receipt this period
Joy E. Froupe 8501 W. 80th, Overland Park, Ks. 66212		5/31/78	148.32
Principal place of business	Occupation		
AFL-CIO Topeka, Ks.			
	<input type="checkbox"/> Check if Contributor is self-employed		
Aggregate Year-to-date \$			
Subtotal of receipts this line number only			\$ 3,002.32
Total this period (last page this line number only)			\$

Federal Election Commission
1225 K Street, N.W.
Washington, D.C. 20463

ITEMIZED RECEIPTS

(Contributions, Transfers, Contribution In-Kind,
Other Income, Loans, Refunds)

Supporting Lines 14a, 15a, 15b, 15c, 16a, 17a, and/or 18a
of FEC FORM 3

(Use Separate Schedules for
each numbered line)

110040191377

Name of Candidate or Committee in Full			
KANSAS DEMOCRATIC STATE COMMITTEE			
Full Name, Mailing Address and ZIP Code	Principal Place of Business	Date (month, day, year)	Amount of each Receipt this Period
Harry E. Taylor 133 W. Santa Fe Burlingame, Ks. 66413	Insurance & R.E. Agency Burlingame, Ks. Occupation Owner	11/27/78	50.00
Receipt for <input type="checkbox"/> Primary <input type="checkbox"/> General <input type="checkbox"/> Other	<input checked="" type="checkbox"/> Check if Contributor is self-employed Aggregate Year-To-Date \$ 202.00		
Full Name, Mailing Address and ZIP Code	Principal Place of Business	Date (month, day, year)	Amount of each Receipt this Period
Dale E. Saffels 2810 Cornelison Wichita, Ks. 67203	923 First N.B. Bldg. Wichita, Ks. 67202 Occupation Attorney	11/27/78	50.00
Receipt for <input type="checkbox"/> Primary <input type="checkbox"/> General <input type="checkbox"/> Other	<input type="checkbox"/> Check if Contributor is self-employed Aggregate Year-To-Date \$ 602.00		
Full Name, Mailing Address and ZIP Code	Principal Place of Business	Date (month, day, year)	Amount of each Receipt this Period
Adrian Polansky Route 2 Belleville, Ks. 66935	Belleville, Ks. Occupation Farmer	11/27/78	50.00
Receipt for <input type="checkbox"/> Primary <input type="checkbox"/> General <input type="checkbox"/> Other	<input type="checkbox"/> Check if Contributor is self-employed Aggregate Year-To-Date \$ 175.00		
Full Name, Mailing Address and ZIP Code	Principal Place of Business	Date (month, day, year)	Amount of each Receipt this Period
Natividad O. Morales 224 W. Branner Topeka, Ks. 66616	none Occupation retired	11/27/78	150.00
Receipt for <input type="checkbox"/> Primary <input type="checkbox"/> General <input type="checkbox"/> Other	<input type="checkbox"/> Check if Contributor is self-employed Aggregate Year-To-Date \$		
Full Name, Mailing Address and ZIP Code	Principal Place of Business	Date (month, day, year)	Amount of each Receipt this Period
Robert L. Brock 2209 W. 29th St. Topeka, Ks. 66611	Topeka Inn Management Topeka, Ks. Occupation President	11/7/78	750.00
Receipt for <input type="checkbox"/> Primary <input type="checkbox"/> General <input type="checkbox"/> Other	<input type="checkbox"/> Check if Contributor is self-employed Aggregate Year-To-Date \$ 10,252.00		
Full Name, Mailing Address and ZIP Code	Principal Place of Business	Date (month, day, year)	Amount of each Receipt this Period
Receipt for <input type="checkbox"/> Primary <input type="checkbox"/> General <input type="checkbox"/> Other	<input type="checkbox"/> Check if Contributor is self-employed Aggregate Year-To-Date \$		
Full Name, Mailing Address and ZIP Code	Principal Place of Business	Date (month, day, year)	Amount of each Receipt this Period
Receipt for <input type="checkbox"/> Primary <input type="checkbox"/> General <input type="checkbox"/> Other	<input type="checkbox"/> Check if Contributor is self-employed Aggregate Year-To-Date \$		
Full Name, Mailing Address and ZIP Code	Principal Place of Business	Date (month, day, year)	Amount of each Receipt this Period
Receipt for <input type="checkbox"/> Primary <input type="checkbox"/> General <input type="checkbox"/> Other	<input type="checkbox"/> Check if Contributor is self-employed Aggregate Year-To-Date \$		
Full Name, Mailing Address and ZIP Code	Principal Place of Business	Date (month, day, year)	Amount of each Receipt this Period

ATTACHMENT #3

60040191379



FEDERAL ELECTION COMMISSION

WASHINGTON, D.C. 20463

September 14, 1979

W. E. Clarkson, Treasurer
Kansas Democratic State Committee
Holiday Inn Downtown, Suite 109
P.O. Box 1914
Topeka, Kansas 66601

Dear Mr. Clarkson:

On July 19, 1979, you were notified that certain entries in the April 10 Quarterly, July 10 Quarterly, 10 Day Pre-Primary, October 10 Quarterly, 10 Day Pre-General, and 30 Day Post-General Reports of Receipts and Expenditures filed by your committee raised problems under 2 U.S.C. 441a.

As of this date, however, we have received no response from you. Your failure to respond gives the Commission reason to believe that you may have committed a violation of 2 U.S.C. 441a.

The Commission intends to take no action against you until you have had a reasonable opportunity to respond to this letter. This response should be mailed to the Commission within fifteen (15) days from the date of this letter.

If you have responded to the above or you require additional information, please contact Lisa Stolaruk, our Reports Analyst assigned to you on our toll free number (800)424-9530. Our local number is (202) 523-4048.

Sincerely,

John W. McHenry
Commissioner

00049137

(C)

80040191387

ATTACHMENT #4



Kansas Democratic State Committee

FEDERAL ELECTION COMMISSION

'79 SEP 20 PM 12:33

P.O. Box 1914
Topeka, Kansas 66601
(913) 234-0425

Jim Ploger
Executive Director

Larry Bengtson
Chairman

Mary Kay Peltzer
Vice-Chair

Margaret Habelman
Secretary

W. L. (Bill) Clarkson
Treasurer

September 18, 1979

Ms. Lisa Stolaruk
FEDERAL ELECTION COMMISSION
Washington, D.C. 20463

RE: 3SV1/79-88
3SR2/79-88

National Committee Members:

Shirley Wassenberg
John Montgomery
Jane Roy

Dear Ms. Stolaruk:

Congressional District Chairs:

1st - Shirley Jacques
Chair
Ichke Klisner
Vice-Chair

2nd - John Bonenberg
Chair
Mary Ann Wheeler
Vice-Chair

3rd - Joe Carey
Chair
Shirley McKay
Vice-Chair

4th - Robert Aliagrucci
Chair
Elaine Sauerwein
Vice-Chair

5th - Elaine Emmert
Chair
Jim Francisco
Vice-Chair

In reference to correspondence from the FEC of July 19, 1979 and September 14, 1979, this will acknowledge the correction of the excess contributions of Robert L. Brock during the 1978 calendar year.

Please find enclosed a photostatic copy of a check refunding to Mr. Brock the sum of \$5,252.00, the amount in excess of \$5,000. This check was mailed to Mr. Brock today.

I trust this will correct the situation referred to above in full satisfaction.

Sincerely,

Jim Ploger
Executive Director

cc **Larry Bengtson**, Chairman
W.E. Clarkson, Treasurer
Robert L. Brock

Legislative Members:

Senate - Jack Steinger
Jim Parrish

House - Fred Weaver
Jim Holderman

JP/dm

Special Representatives:

Robert Bugg
Jack Ramos Needham
Midge Befort
President - Young Democrats

100-100000

KANSAS DEMOCRATIC STATE COMMITTEE
HOLIDAY INN - DOWNTOWN
TOPEKA, KAN. 66607

109

September 18, 1979 ⁴⁴⁻¹¹⁴ 9011

CAPITAL ACCOUNT

PAY TO THE ORDER OF Robert L. Brock 19 SEP 20 PM 42.33 \$ 5,252.00

Five thousand two hundred fifty-two and 00/100 -----DOLLARS

Refund of 1978 Contribution



Capital City State Bank
Topeka, Kansas 66601

Sam E. Doughton
Sam Doughton

⑆101101141⑆ ⑈13 302 51⑈

THE CHECK IS IN PAYMENT OF DEBT AS LISTED IN VOUCHER ABOVE. ENDORSEMENT OF PAYEE WILL CONSTITUTE A RECEIPT IN FULL WHEN CHECK IS PAID.

00040191382

00040191383

ATTACHMENT #5



FEDERAL ELECTION COMMISSION

1325 K STREET N.W.
WASHINGTON, D.C. 20463

REPORT OF THE AUDIT DIVISION ON THE KANSAS DEMOCRATIC STATE COMMITTEE

I. Background

A. Overview

This report is based on an audit of the Kansas Democratic State Committee ("the Committee"), undertaken by the Audit Division of the Federal Election Commission in accordance with the Commission's audit policy to determine whether there has been compliance with the provisions of the Federal Election Campaign Act of 1971, as amended ("the Act"). The audit was conducted pursuant to Section 438(a)(2) of Title 2, of the United States Code which directs the Commission to make from time to time audits and field investigations with respect to reports and statements filed under the provisions of the Act.

The Kansas Democratic State Committee registered with the Office of the Clerk of the United States House of Representatives on July 2, 1974. The Committee maintained its headquarters in Topeka, Kansas. The period covered by the audit was January 1, 1976 through March 31, 1978.

This audit report is based on documents and working papers which support each of the factual statements. They form part of the record upon which the Commission based its decisions on the matters in the report and were available to Commissioners and appropriate staff for review.

80040191384

B. Key Personnel

The principal officers of the Committee during the period audited were:

<u>Chairman</u>	<u>Treasurer</u>
Henry Lueck through March 11, 1977	Don Carlile through March 3, 1978
Terence J. Scanlon March 11, 1977 through March 31, 1978	Tom Corcoran March 3, 1978 through March 31, 1978

C. Scope

The audit included such tests as verification of total reported receipts and expenditures and individual transactions; review of required supporting documentation and analysis of Committee debts and obligations; and such other audit procedures as deemed necessary under the circumstances.

II. Auditor's Statement

It is the opinion of the Audit staff, based upon examination of the reports and statements filed and the records presented that the Kansas Democratic State Committee was not a political committee for the period audited as defined by Section 431(d) of Title 2 of the United States Code.

This opinion is based on the fact that the Committee neither supported candidates for Federal elections nor made any expenditures in excess of \$1,000 in a calendar year to influence Federal elections.

Recommendations

Since the Committee did not qualify as a political committee, the Audit staff recommends no action be taken.

300401385



ATTACHMENT #6

80040101393



1 Day 1979
2000 Avenue 00000
2124-9622

1 Day
State Director

1 Day
Director

1 Day
Director

1 Day
Director

1 Day
Director

1 Day
Director

1 Day
Director

1 Day
Director

1 Day
Director

1 Day
Director

1 Day
Director

1 Day
Director

1 Day
Director

1 Day
Director

1 Day
Director

1 Day
Director

1 Day
Director

1 Day
Director

1 Day
Director

1 Day
Director

1 Day
Director

1 Day
Director

1 Day
Director

1 Day
Director

August 7, 1979

Lise Stolaruk
FEDERAL ELECTION COMMISSION
1325 K Street N.W.
Washington, D.C. 20463

Dear Ms. Stolaruk:

In reference to your letter of July 16, 1979, regarding the GOTV expense, please find the breakdown and formula for the Federal portion of the expense.

For your information, lists of Federal and State candidates for each county involved and whose behalf the GOTV was conducted are enclosed.

The GOTV expenditures included costs of telephone banks, rent for space and staffing.

I hope this provides the information you need.

Sincerely,

Jan Ploger
Executive Director

Enclosures

JP/dz

	<u>FEDERAL PORTION</u>	<u>STATE PORTION</u>
Sedgewick (Dist. Comm.)	\$1,500.	500.
Sedgewick	1,000.	333.
Sedgewick (Cent. Comm.)	2,000.	667.
Wyandotte (Lynn Knox)	1,500.	500.
Wyandotte	500.	167.
Wyandotte	400.	133.
Wyandotte (Dan Watkins)	2,500.	833.
Shawnee (Cent. Comm.)	1,000.	333.
Shawnee (Earl Hupp)	200.	67.
	<u>\$10,500.</u>	<u>\$3,533.</u>

Formula for allocating Federal portion for each county is as follows:

<u>COUNTY</u>	<u>CANDIDATE</u>	<u>OFFICE</u>	<u>SHARE</u>
Sedgewick	Bill Roy, Topeka	U.S. Senate	1/6
Sedgewick	Dan Glickman, Wichita	U.S. House	1/6
Johnson	Bill Roy, Topeka	U.S. Senate	1/3
Wyandotte	Bill Roy, Topeka	U.S. Senate	1/3
Shawnee	Bill Roy, Topeka	U.S. Senate	1/6
Shawnee	Martha Keys, Manhattan	U.S. House	1/6

79031342076

004010138

SEDGWICK COUNTY GOTV 1978

Federal Candidates:

Bill Roy, Topeka
Dan Glickman, Wichita

U.S. Senate
House of Representatives

State Candidates:

John Carlin, Smolan
Paul V. Dugan, Wichita
Curt Schneider, Coffeyville.
Joan Finney, Topeka
Betty Paxson, Topeka

Governor
Lt. Governor
Attorney-General
Treasurer
Secretary of State

Joe Titzs, Wichita
Ruth Luzzati, Wichita
Willard Thompson, Jr., Wichita
Gerald Cogwood, Wichita
Consuelo Dean, Wichita
James Phillips, Wichita
Theo Cribbs, Wichita
Jerry Greider, Wichita
George Pierce, Wichita
Charles Morgan, Wichita
Ardens Matlack, Clearwater
Homer Jarchow, Wichita
George Dean, Wichita
Darrel Webb, Wichita
James Holderman, Wichita
Roy Garrett, Wichita
Geneva Anderson, Derby

House District 033
" " 034
" " 035
" " 036
" " 037
" " 038
" " 039
" " 040
" " 041
" " 042
" " 043
" " 044
" " 045
" " 046
" " 047
" " 048
" " 049
" " 050

79031342877
406401038

SHAWNEE COUNTY GOV 1978

Federal Candidates:

Bill Roy, Topeka
Martha Keys, Manhattan

U.S. Senate
House of Representatives

State Candidates:

John Carlin, Smolen
Paul V. Dugan, Wichita
Art Schneider, Coffeyville
Joan Finney, Topeka
Betty Paxson, Topeka

Governor
Lt. Governor
Attorney General
Treasurer
Secretary of State

Enoch Jackson, Topeka
Sharon Penny, Topeka
Richard Brewster, Topeka
Michael Barbara, Topeka
Vic Miller, Topeka
Michael Griffith, Topeka
Loren Hohman, Topeka
Ruth Wilkin, Topeka
Don Mainey, Topeka
Tony Hansley, Topeka
Charles Laird, Topeka

State Board of Education
House District #50
" " #51
" " #52
" " #53
" " #54
" " #55
" " #56
" " #57
" " #58
" " #59

19040191397
19031342070

WYANDOTTE COUNTY GOVT 1978

Federal Candidates:

Dill Roy, Topeka

U.S. Senate

State Candidates:

John Carlin, Smolan
Paul V. Dugan, Wichita
Curt Schneider, Coffeyville
Joan Finney, Topeka
Betsy Paxson, Topeka

Governor
Lt. Governor
Attorney-General
Treasurer
Secretary of State

Ray M. Groneman, Kansas City
George Collins, Kansas City
Bill Wiedem, Kansas City
Herman G. Dillon, Kansas City
Joseph Mikasic, Kansas City
Herman Justice, Kansas City
Clarence Love, Kansas City
John Madrcin, Kansas City
Millien Reardon, Kansas City
John Suttar, Kansas City
Fred Rosonau, Kansas City
Charles Cindric, Kansas City

State Board of Education
House District #26
" " #31
" " #32
" " #33
" " #34
" " #35
" " #36
" " #37
" " #38
" " #39
" " #40

19031342090040191391

JACKSON COUNTY GOVT 1972

Federal Candidates:

Bill Roy, Topeka

U.S. Senate

State Candidates:

John Carlin, Smolan
Paul V. Dugan, Wichita
Curt Schneider, Coffeyville
Joan Finney, Topeka
Betty Paxson, Topeka

Governor
Lt. Governor
Attorney-General
Treasurer
Secretary of State

Eugene F. Gastl,
Allen Andresen,
Paul F. Lee,
Julie Maxwell,

House District 213
" " 219
" " 222
" " 224

7903134800



FEDERAL ELECTION COMMISSION

WASHINGTON, D.C. 20463

CERTIFIED MAIL
RETURN RECEIPT REQUESTED

W. E. Clarkson, Treasurer
Kansas Democratic State Committee
Box 1914
Holiday Inn Downtown
Topeka, Kansas 66601

Re: MUR 1093

Dear Mr. Clarkson:

On September 14, 1979, the Commission found reason to believe that the Kansas Democratic State Committee ("KDSC") may have violated 2 U.S.C. § 441a(f) by knowingly accepting contributions in excess of the \$5,000 annual limitation on contributions from a person to a political committee. Specifically, the KDSC accepted \$10,252 in contributions from Robert Lee Brock during 1978. In response to the reason to believe notification, your committee refunded the amount in excess, \$5,252, to Mr. Brock on September 18, 1979.

After considering the circumstances of this matter, the Commission has determined to take no further action and close its file in this matter. This matter will be made part of the public record within 30 days.

If you have any questions please direct them to Maura White, the staff member assigned to this matter at 202/523-4060.

Sincerely,

0040191397



FEDERAL ELECTION COMMISSION
WASHINGTON, D.C. 20463

CERTIFIED MAIL
RETURN RECEIPT REQUESTED

William L. Brock
2209 W. 29th
Topeka, Kansas 66611

Re: MUR 1093

Dear Mr. Brock:

This letter is to notify you that the Federal Election Commission, in the normal course of its supervisory responsibilities, found evidence that you may have violated sections 441a(a)(3) and 441a(a)(1)(C) of the Federal Election Campaign Act of 1971, as amended ("the Act") by contributing in excess of the \$5,000 annual limit on contributions from individuals to political committees, and by contributing in excess of the \$25,000 annual limit on contributions from individuals to federal election activity. Specifically, during 1978, you contributed \$10,252 to the Kansas Democratic State Committee and, contributed \$32,052 to federal elections in the aggregate.

An investigation has been conducted and after considering the circumstances of the matter, the Commission determined on , 1980, to take no action against you in this matter. Accordingly, the file has been closed. This matter will be made part of the public record within 30 days.

If you have any questions please contact Maura White, the staff member assigned to this matter, at 202-523-4060.

Sincerely,

Charles N. Steele
General Counsel

80040191394

RESULTS OF REVIEW.

COMMITTEES RECEIVING CONTRIBUTIONS

ATTACHMENT

TOTALS

Brown for President Committee

~~1,000~~ 0

Baucus '78 Committee

1,000

Birch Bayh for Senator

~~1,000~~ 0

Friends of Bob Krueger

1,000

Bill Roy for Senator - 1978

2,000

Don Allegrucci for Congress

2,000

Corman Campaign Committee

500

Keys for Congress

~~1,000~~ 2,000

Committee for Tim Wirth

250

Democratic Congressional Dinner Committee

5,000

Democratic Finance Committee

5,500

Democratic House and Senate Council

2,100

Democratic Study Group Campaign Fund

200

Kansas Democratic State Committee

10,252

INN PAC

250

Aggregate 1978 contributions: 33,852

32,052

Amount refunded from KDSC: -5,252

(see Att. #4) - 5252

Outstanding balance for 1978: 28,600

28,800

REASON(S) FOR REFERRAL:

ATTACHMENT

Individual appears to have exceeded contribution limits. (see allegations)

OTHER RELEVANT INFORMATION:

ATTACHMENT

SVI sent to Kansas Democratic State Committee on 7/19/79 for excessive contribution from individual. Response received from KDSC on 9/20/79 showing refund of amount in excess of \$5,000. Check dated 9/18/79.

#0

Referral of KDSC from RAD to OGC

REFER TO INSTRUCTIONS ON REVERSE SIDE BEFORE COMMITTING

RAD

92-166

REPORTS ANALYSIS REFERRAL SHEET

DATE 10/18/79

ANALYST Mary Luppi

TO Office of General Counsel

SECTION CHIEF Peggy Sims *PS*

THROUGH STAFF DIRECTOR *ASD*

COMPLIANCE REVIEW Carroll Bowen *CB*

FROM ASSISTANT STAFF DIRECTOR FOR REPORTS ANALYSIS *[Signature]*

INDIVIDUAL: Robert Lee Brock

ADDRESS

Residence: 1533 Stratford Road
Topeka, Kansas 66609

Business: Topeka Inn Management, Inc.
2209 W. 29th Street
Topeka, Kansas 66611

ALLEGATION(S) Individual made CITE 441a
an excessive contribution to a political cmte.
Individual made contributions
aggregating in excess of the \$25,000
limit per calendar year.

ATTACHMENT #1
1/1/78-9/27/78, prior
to exceeding aggregate
yearly limit.

DATE INITIATED: 9/21/79

Contributions made #2
after exceeding limit.

MANNER IN WHICH REVIEW WAS INITIATED:

Normal review Other: Review of Section 1 of
 Special Project: the G indices.

ATTACHMENT #3

D
AD 496
92-167

REFER TO INSTRUCTIONS ON REVERSE SIDE BEFORE COMPLETING

REPORTS ANALYSIS REFERRAL SHEET

DATE 10/18/79

ANALYST Lisa Stolaruk

Office of General Counsel

TEAM CHIEF Bobby Werfel *10/21/79*

THROUGH: STAFF DIRECTOR *ASD*

COMPLIANCE REVIEW ep PS

FROM: ASSISTANT STAFF DIRECTOR FOR REPORTS ANALYSIS *JH*

CANDIDATE/COMMITTEE: Kansas Democratic State Committee C00019380

TREASURER: W.E. Clarkson

ADDRESS: Holiday Inn Downtown, Suite 109
P.O. Box 1914
Topeka, Kansas 66601

AFFILIATE(S): NONE

LEGATION(S): CITE: ATTACHMENT(S)

Committee received in excess of \$5,000 2 U.S.C. 441a

from an individual

DATE INITIATED: July 19, 1979

MANNER IN WHICH REVIEW WAS INITIATED:

Normal review Other:
 Special Project:

ATTACHMENT

REPORTS: All reports within the dates listed below have received initial basic review. For all reports reviewed, see Attachment 1.

PERIOD COVERED FROM January 1, 1978 TO December 31, 1978

TOTAL RECEIPTS \$ 135,276 TOTAL EXPENDITURES \$ 129,769

SHOW ON HAND \$ 1,851 (as of Dec. 31) DEBTS \$ 45,064 owed by the committee

STORY:

RESULTS OF REVIEW ATTACHMENT
11/79-88 (July 19, 1979) April 10, July 10, 10 Day Pre-Primary, 4
October 10, 10 Day Pre-General & 30 Day
Post-General reports
12/79-88 (September 14, 1979) See above for reports 9

COMMUNICATIONS WITH CANDIDATE/COMMITTEE ATTACHMENT
Telecon: Stolaruk with Ploger (6/25/79) 2
Telecon: Stolaruk with Ploger (8/7/79) 5
Telecon: Stolaruk with Ploger (8/3/79) 6
Telecon: Stolaruk with Ploger (9/14/79) 8

REASONS FOR REFERRAL ATTACHMENT
Massive contribution meets RAD threshold for OGC review 10
Response to 3SV1/79-88 and 3SV2/79-88 (9/20/79)

OTHER PENDING ACTIONS INITIATED BY RAD ATTACHMENT

OTHER RELEVANT INFORMATION: Referral of Robert Brock to OGC by Compliance Section. 11
Response to Request for Additional Information indicating federal activity (3/9/79) 7
Memorandum to files (6/26/79) 3
Memorandum 12

REPORTS ANALYSIS REFERRAL UPDATE

*ORIGIN: RAD

DATE 2/27/0

ANALYST Mary Luppi

TO: Office of General Counsel
ATTENTION: Maura White

TEAM CHIEF Peggy Sims

THROUGH: STAFF DIRECTOR

COMPLIANCE REVIEW Carroll Bowen

FROM: ASSISTANT STAFF DIRECTOR FOR REPORTS ANALYSIS

MUR No. 1093

DATE OF ORIGINAL REFERRAL 10/18/79

**PURPOSE: One additional contribution made by Robert L. Brock designated for the 1978 elections.

0040191399

OUTCOME: (if applicable)

*Commission unit which initiated original Referral (e.g. AUDIT/RAD/OGC).
**INFORMATION, or RESULTS OF RAD ACTION, as appropriate.

Schedule A
 July 1976
 Federal Election Commission
 1325 M Street, N.W.
 Washington, D.C. 20463

**Itemized Receipts,
 Contributions, Ticket Purchases, Loans,
 Rebates, and Transfers for Line
 Numbers 15, 16, 17 and/or 18 of FEC Form 3**
 (see instructions on back)

Page 38 of for
LINE NUMBER 258
 (Use separate schedule for each numbered line)

Name of Candidate or Committee in full		Date (month, day, year)	Amount of each receipt this period
MARTHA KEYS FOR CONGRESS COMMITTEE			
Full Name, mailing address and ZIP code Robert Tilton 1400 Caledon Topeka, KS 66612 7293	Occupation Lawyer <input type="checkbox"/> Check if Contributor is self-employed Aggregate Year-to-date ▶ \$ 100.00	10/17/77	\$ 100.00
Principal place of business 820 Quincy Avenue Topeka, Kansas 66612			
Full Name, mailing address and ZIP code Thomas Higgins PO Box 15366 Kansas City, MO 64106 7294	Occupation P.R.O. Office <input type="checkbox"/> Check if Contributor is self-employed Aggregate Year-to-date ▶ \$ 100.00	10/17/77	\$ 100.00
Principal place of business Federal Building Kansas City, Missouri			
Full Name, mailing address and ZIP code Mary Louise Brock 1533 Stratford Road Topeka, KS 66604 7295	Occupation Homemaker <input type="checkbox"/> Check if Contributor is self-employed Aggregate Year-to-date ▶ \$ 325.00	10/17/77	\$ 325.00
Principal place of business 1533 Stratford Road			
Full Name, mailing address and ZIP code Robert L. Brock 2209 West 29th St. Topeka, Kansas 66611 7296	Occupation President <input type="checkbox"/> Check if Contributor is self-employed Aggregate Year-to-date ▶ \$ 200.00	10/17/77	\$ 200.00
Principal place of business Topeka Inn Management 2209 SW 29th St.			
Full Name, mailing address and ZIP code Robert Lawson 827 Tyler Topeka, KS 66612 7297	Occupation Roofer <input type="checkbox"/> Check if Contributor is self-employed Aggregate Year-to-date ▶ \$ 100.00	10/17/77	\$ 100.00
Principal place of business Vincent's Roofing			
Full Name, mailing address and ZIP code Robert E. Lee 2810 Gage Blvd. Topeka, KS 66614 7298	Occupation Vice-President <input type="checkbox"/> Check if Contributor is self-employed Aggregate Year-to-date ▶ \$ 125.00	10/17/77	\$ 125.00
Principal place of business Lee and Bueltel Construction Co. 2810 Gage Boulevard Topeka, KS			

0040101490
 178011230071

FEDERAL ELECTION COMMISSION
 SELECTED LIST OF RECEIPTS & EXPENDITURES (G)
 SECTION I - INDIVIDUALS

DATE 5NOV79

PAGE 55

CONTRIBUTOR/LENDER/TRANSFERER FILER	STREET ADDRESS	CITY	STATE ZIP	DATE	ELECTION	AMOUNT
BROCK, ROBERT L. KEYS FOR CONGRESS COMMITTEE 78HSE/128/0071 #052651 CONTRIBUTION	2209 W. 29TH ST.	TOPEKA	KS 66611	17OCT77	PRIMARY YEAR END REPORT	200
		TOPEKA INN MNGT (PRES)				
BROCK, ROBERT L. INN/PAC 78FEC/071/1291 #099123 CONTRIBUTION	2209 WEST 29TH ST.	TOPEKA	KS 66611	22FEB78	PRIMARY APRIL 10 QUARTERLY	250
		MANAGEMENT OF HOLIDAY INNS				
BROCK, ROBERT L. KEYS FOR CONGRESS COMMITTEE 78HSE/132/3274 #131575 CONTRIBUTION	2209 WEST 29TH ST.	TOPEKA	KS 66611	20MAR78	PRIMARY APRIL 10 QUARTERLY	500
		TOPEKA INN MANAGEMENT				
BROCK, ROBERT L. DEMOCRATIC HOUSE & SENATE COUNCIL 78FEC/063/1642 #046125 CONTRIBUTION	3453 BURLINGAME ROAD	TOPEKA	KS 66611	7OCT77	PRIMARY YEAR END REPORT	1,500
		TOPEKA INN MANAGEMENT				
BROCK, ROBERT L. DEMOCRATIC CONGRESSIONAL DINNER COMMITTEE 78FEC/071/1997 #097509 CONTRIBUTION	CACADE APT #303 A/34 & BURLINGAME	TOPEKA	KS 66611	6MAR78	PRIMARY APRIL 10 QUARTERLY	2,500
		TOPEKA INN MANAGEMENT INC.				
BROCK, ROBERT L. DEMOCRATIC CONGRESSIONAL DINNER COMMITTEE 78FEC/071/1997 #097510 CONTRIBUTION	CACADE APT #303 A/34 & BURLINGAME	TOPEKA	KS 66611	6MAR78	PRIMARY APRIL 10 QUARTERLY	2,500
		TOPEKA INN MANAGEMENT INC.				
BROCK, ROBERT L. MR. DEMOCRATIC FINANCE COMMITTEE 78FEC/079/0120 #177666 CONTRIBUTION	2209 W 29TH ST	TOPEKA	KS 66611	2MAY78	PRIMARY JULY 10 QUARTERLY	2,500
		TOPEKA INN MGT				
BROCK, ROBERT L./COMMITTEE TO ELECT GENE (RONNIE) FLIPPO CIVIC PLEDGE PROGRAM 78FEC/072/3750 #153236 FARMARKED INTERMEDIARY TREASURY IN				31MAR78	PRIMARY APRIL MONTHLY	25 AMENDMENT
BROCK, ROBERT L./COMMITTEE TO ELECT GENE (RONNIE) FLIPPO CIVIC PLEDGE PROGRAM 78FEC/072/3750 #206938 FARMARKED INTERMEDIARY TREASURY IN				31MAR78	PRIMARY APRIL MONTHLY	25
BROCK, ROBERT P. CONSUMER FINANCE POLITICAL ACTION COMMITTEE 78FEC/090/0134 #335785 CONTRIBUTION	990 HESTER RD	MEMPHIS	TN 38116	27SEP78	PRIMARY OCTOBER 10 QUARTERLY	225
		CITY FINANCE CO				
BROCK, ROBERT P. CONSUMER FINANCE POLITICAL ACTION COMMITTEE 78FEC/070/5300 #093002 CONTRIBUTION	990 HESTER RD.	MEMPHIS	TN 38116	10JAN78	PRIMARY APRIL 10 QUARTERLY	250
		CITY FINANCE CO.				



FEDERAL ELECTION COMMISSION
WASHINGTON, D.C. 20463

November 27, 1979

MEMORANDUM

TO: WILLIAM OLDAKER
THROUGH: ORLANDO B. POTTER *OBP*
FROM: THOMAS HASELHORST *TH*
SUBJECT: REFERRAL OF AN INDIVIDUAL WHO MAY HAVE EXCEEDED THE \$25,000
AGGREGATE YEARLY CONTRIBUTION LIMIT.

The attached is one of nine referrals of individuals who appear to have exceeded the aggregate yearly contribution limit. It is being forwarded with the Kansas Democratic State Committee because the individual made an excessive contribution to that committee. The other eight referrals of individuals will be referred in a separate packet.

This referral was initiated through review of Section 1 of the G Index. Each contribution listed was verified by checking the committee reports. All contributions shown on the G Index and included in the referral were made during 1978.

If you have any questions please contact Mary Luppi in the Compliance Section at 357-0023.

30040191402

Committee changed hands. The Committee subsequently did become a political committee subject to the FECA by conducting get-out-the-vote activities of which more than \$4,000 was allocable to federal candidates.

Many of the debts incurred prior to 1975 were endorsed by the Democratic State Chairmen, Mr. Robert Lee Brock and Mr. Lueck, who felt responsible for paying off these debts. During 1976, Mr. Brock contributed in excess of \$5,000 to the State Committee. The Committee claimed that this amount was used to pay off the pre-1975 debts, some of which had been endorsed by Mr. Brock. During 1976, the State Committee did, in fact, pay off some of the debts which had been endorsed by Mr. Brock. In 1977 Mr. Brock also made additional contributions to retire these debts (although the amounts did not total in excess of \$5,000). Mr. Lueck also gave over \$5,000 in one of these calendar years to pay off the pre-1975 debts.

During the first quarter of 1978, Mr. Brock made additional contributions to pay off the \$55,000 in debts endorsed by him. These contributions did not exceed the \$5,000 limit. The debts were reduced by \$12,500 in the first quarter of 1978. On March 31, 1978, \$32,500 of the debts had been paid and \$22,500 of the debts were outstanding. Subsequent to the audit, Mr. Brock did make contributions in excess of the \$5,000 limit for calendar year 1978. Although the debts outstanding were reduced in the first quarter of the year, the Reports Analysis Division did an analysis that indicated that the contributions made by Mr. Brock after the first quarter could not have been used to pay off pre-1975 debts since the pre-1975 debts outstanding were not reduced by significant amounts after the first quarter of that year.

At no time during the period of the audit or subsequently did the Committee segregate the pre-1975 debts and indicate that Mr. Brock was making payments to pay off these debts. Thus, the Reports Analysis Division sent a surface violation letter to the Committee. A new treasurer and staff had taken over the Committee and they did not claim that these funds were to pay pre-1975 debts. The Committee refunded the excess contribution in an amount of \$5,252 (the Committee had reported receiving \$10,252 from Mr. Brock during calendar year 1978).

It appears that both Mr. Brock and the Kansas Democratic State Committee are confused about Commission requirements with respect to pre-1975 debts. If, as appears likely, all of Mr. Brock's contributions since January 1, 1975, are to pay off pre-1975 debts then none of these contributions should be subject to the FECA's contribution limitations. Thus, neither Mr. Brock nor the Kansas Democratic State Committee would be in violation of the contribution limitations of 2 U.S.C. 441a. Since it appears that the Commission may be at least partially responsible for the confusion which has occurred in this matter, it might be appropriate to open a MUR and initiate an inquiry rather than a finding of reason to believe. It is suggested that the Office of General Counsel, Audit Division and Reports Analysis Division discuss with the Committee and the contributor ways of segregating the 1975 debts outstanding from its current activity. This procedure would seem to be preferable to a finding of reason to believe.

30040191401



FEDERAL ELECTION COMMISSION

1325 K STREET N.W.
WASHINGTON, D.C. 20463

MEMORANDUM

TO: CHARLES N. STEELE

FROM: BILL LOUGHREY *B.L.*

SUBJECT: REFERRAL OF ROBERT LEE BROCK AND KANSAS DEMOCRATIC
STATE COMMITTEE

DATE: NOVEMBER 28, 1979

This referral is a confusing and complicated situation involving the Kansas Democratic State Committee and Robert Lee Brock.

Shortly after the Commission was established, the Kansas Democratic State Committee attempted to terminate. However, because this Committee reported debts outstanding, the Reports Analysis Division would not allow it to terminate. At that time, since the Democratic State Committee was a reporting entity, no effort was made to ascertain whether these debts were actually incurred in connection with a federal election. (To date, it has still not been determined whether the pre-1975 debts were actually incurred in connection with a federal election.) Subsequently, instead of merely reporting the debts outstanding from its pre-1975 activity, the Kansas Democratic State Committee reported all of its financial activity.

During the 1976 election, the State Committee attempted to pay off its pre-1975 debts and had no funds to contribute to or assist federal candidates. Hence, for the period from January 1, 1976 through March 31, 1978, even though the Committee raised and spent substantial amounts of money, less than \$1,000 of this activity was related to the 1976 elections. Thus, when the Audit Division conducted its audit, it determined that the State Committee was not a political committee. As of the completion of the audit on July 6, 1978, the Committee still did not anticipate that it would support federal candidates in the 1978 election. After completion of the audit, the staff of the Kansas Democratic State

00040191404

D 495
RAD 92-166

REFER TO INSTRUCTIONS ON REVERSE SIDE BEFORE COMPLETING

REPORTS ANALYSIS REFERRAL SHEET

DATE 10/18/79

ANALYST Mary Luppi

TO Office of General Counsel

SECTION CHIEF Peggy Sims PS

THROUGH STAFF DIRECTOR [Signature]

COMPLIANCE REVIEW Carroll Bowen CB

FROM ASSISTANT STAFF DIRECTOR FOR REPORTS ANALYSIS

[Signature] MUR 1093

INDIVIDUAL: Robert Lee Brock

ADDRESS

Residence: 1533 Stratford Road
Topeka, Kansas 66609

Business: Topeka Inn Management, Inc.
2209 W. 29th Street
Topeka, Kansas 66611

ALLEGATIONS: Individual made CITE 441a
an excessive contribution to a political cmte.
Individual made contributions
aggregating in excess of the \$25,000
limit per calendar year.

ATTACHMENT #1
1/1/78-9/27/78, prior
to exceeding aggregate
yearly limit.

DATE INITIATED: 9/21/79

Contributions made #2
after exceeding limit.

MANNER IN WHICH REVIEW WAS INITIATED:

Normal review Other: Review of Section 1 of
 Special Project: the G indices.

ATTACHMENT #3

RESULTS OF REVIEW.**ATTACHMENT****COMMITTEES RECEIVING CONTRIBUTIONS****TOTALS**

Brown for President Committee

\$1,000

Baucus '78 Committee

1,000

Birch Bayh for Senator

1,000

Friends of Bob Krueger

1,000

Bill Roy for Senator - 1978

2,000

Don Allegrucci for Congress

2,000

Gorman Campaign Committee

500

Keys for Congress

1,800

Committee for Tim Wirth

250

Democratic Congressional Dinner Committee

5,000

Democratic Finance Committee

5,500

Democratic House and Senate Council

2,100

Democratic Study Group Campaign Fund

200

Kansas Democratic State Committee

10,252

INN PAC

250

Aggregate 1978 contributions: 33,852

Amount refunded from KDSC: -5,252 (see Att. #4)

Outstanding balance for 1978: 28,600

REASON(S) FOR REFERRAL:**ATTACHMENT**

Individual appears to have exceeded contribution limits. (see allegations)

OTHER RELEVANT INFORMATION:**ATTACHMENT**

SVI sent to Kansas Democratic State Committee on 7/19/79 for excessive contribution from individual. Response received from KDSC on 9/20/79 showing refund of amount in excess of \$5,000. Check dated 9/18/79.

#4

Referral of KDSC from RAD to OGC

#5

RESULTS OF REVIEW.**ATTACHMENT****COMMITTEES RECEIVING CONTRIBUTIONS****TOTALS**

A. Brown for President Committee

\$1,000

C. Baucus '78 Committee

1,000

Birch Bayh for Senator

1,000

A. Friends of Bob Krueger

1,000

Bill Roy for Senator - 1978

2,000

Don Allegrucci for Congress

2,000

German Campaign Committee

500

Keys for Congress

1,800

A. Committee for Tim Wirth

250

Democratic Congressional Dinner Committee

5,000

Democratic Finance Committee

5,500

Democratic House and Senate Council

2,100

Democratic Study Group Campaign Fund

200

Kansas Democratic State Committee

10,252

INN PAC

250

Aggregate 1978 contributions: 33,852

Amount refunded from KDSC: -5,252 (see Att. #4)

Outstanding balance for 1978: 28,600

REASON(S) FOR REFERRAL:**ATTACHMENT**

Individual appears to have exceeded contribution limits. (see allegations)

OTHER RELEVANT INFORMATION:**ATTACHMENT**

SVI sent to Kansas Democratic State Committee on 7/19/79 for excessive contribution from individual. Response received from KDSC on 9/20/79 showing refund of amount in excess of \$5,000. Check dated 9/18/79.

#4

Referral of KDSC from RAD to OGC

#5

April 10 Quarterly

SCHEDULE A
 REVISED
 January, 1978
 Federal Election Commission
 1325 K Street, N.W.
 Washington, D.C. 20463

ITEMIZED RECEIPTS
 (Contributions, Transfers, Contribution In-Kind,
 Other Income, Loans, Refunds)
 Supporting Lines 14a, 15a, 15b, 15c, 16a, 17a, and/or 18a
 of FEC FORM 3

Page 1 of for
 Line Number 14(a)
 (Use Separate Schedules for
 each numbered line)

Name of Candidate or Committee in Full			
Don Allegrucci for Congress			
Full Name, Mailing Address and ZIP Code	Principal Place of Business	Date (month, day, year)	Amount of each Receipt this Period
Lawrence T. Filosa (cousin) 390 Ellendale Pkwy Crown Point, Indiana 46307	St. Anthony Medical Center Crown Point, Indiana	1-6-78	500.00
Receipt for	Occupation		
<input checked="" type="checkbox"/> Primary <input type="checkbox"/> General <input type="checkbox"/> Other	Hospital Administrator		
	<input type="checkbox"/> Check if Contributor is self-employed		
	Aggregate Year-To-Date: \$ 500.00		
Full Name, Mailing Address and ZIP Code	Principal Place of Business	Date (month, day, year)	Amount of each Receipt this Period
Robert L. Brock 2209 West 29th Street Topeka, Kansas 666	Topeka Inn Management 2209 West 29th Topeka, Kansas	1-16-78	1,000.00
Receipt for	Occupation		
<input checked="" type="checkbox"/> Primary <input type="checkbox"/> General <input type="checkbox"/> Other	Executive		
	<input type="checkbox"/> Check if Contributor is self-employed		
	Aggregate Year-To-Date: \$ 1000.00		
Full Name, Mailing Address and ZIP Code	Principal Place of Business	Date (month, day, year)	Amount of each Receipt this Period
Don Matlack 615 Elaine Clearwater, Kansas 67206	Matlack, Foote, Scott, Joseph 301 North Market & Wilkins Wichita, Kansas	2-3-78	100.00
Receipt for	Occupation		
<input checked="" type="checkbox"/> Primary <input type="checkbox"/> General <input type="checkbox"/> Other	Attorney		
	<input checked="" type="checkbox"/> Check if Contributor is self-employed		
	Aggregate Year-To-Date: \$ 100.00		
Full Name, Mailing Address and ZIP Code	Principal Place of Business	Date (month, day, year)	Amount of each Receipt this Period
James P. and Colleen Johnston 4710 East 26th North Wichita, Kansas 67220	Sowers & Johnston Union National Building Wichita, Kansas	2-21-78	100.00
Receipt for	Occupation		
<input checked="" type="checkbox"/> Primary <input type="checkbox"/> General <input type="checkbox"/> Other	Attorney and Homemaker		
	<input type="checkbox"/> Check if Contributor is self-employed		
	Aggregate Year-To-Date: \$ 100.00		
Full Name, Mailing Address and ZIP Code	Principal Place of Business	Date (month, day, year)	Amount of each Receipt this Period
Lawrence T. Filosa 390 Ellendale Pkwy Crown Point, Indiana 46307	St. Anthony Medical Center Crown Point, Indiana	2-28-78	500.00
Receipt for	Occupation		
<input checked="" type="checkbox"/> Primary <input type="checkbox"/> General <input type="checkbox"/> Other	Hospital Administrator		
	<input type="checkbox"/> Check if Contributor is self-employed		
	Aggregate Year-To-Date: \$ 1000.00		
Full Name, Mailing Address and ZIP Code	Principal Place of Business	Date (month, day, year)	Amount of each Receipt this Period
Fred Spigarelli 1901 South Homer Pittsburg, Kansas 66762	Fred Spigarelli 200 West 4th Street Pittsburg, Kansas	3-13-78	200.00
Receipt for	Occupation		
<input checked="" type="checkbox"/> Primary <input type="checkbox"/> General <input type="checkbox"/> Other	Attorney		
	<input checked="" type="checkbox"/> Check if Contributor is self-employed		
	Aggregate Year-To-Date: \$ 200.00		
Full Name, Mailing Address and ZIP Code	Principal Place of Business	Date (month, day, year)	Amount of each Receipt this Period
Charles Menghini 520 Ohio Pittsburg, Kansas 66762	Menghini & Menghini National Bank Building Pittsburg, Kansas	3-15-78	100.00
Receipt for	Occupation		
<input checked="" type="checkbox"/> Primary <input type="checkbox"/> General <input type="checkbox"/> Other	Attorney		
	<input type="checkbox"/> Check if Contributor is self-employed		
	Aggregate Year-To-Date: \$ 100.00		
SUBTOTAL of receipts this page (optional)			\$2500.00
TOTAL this period (last page this line number only)			\$

0040140105
 790140105

Schedule A
July 1976
Federal Election Commission
1325 K Street, N.W.
Washington, D.C. 20463

**Itemized Receipts,
Contributions, Ticket Purchases, Loans,
Rebates, and Transfers for Line
Numbers 15, 16, 17 and/or 18 of FEC Form 3**
(see instructions on back)

Page 9 of 17 for
LINE NUMBER 15
(Use separate schedule(s) for each numbered line)

Name of Candidate or Committee in full			Date (month, day, year)	Amount of each receipt this period
BROWN FOR PRESIDENT COMMITTEE				
Full Name, mailing address and ZIP code Daniel J. Epstein 6460 Rancho Park Drive San Diego, Calif. 92120		Occupation Manager-Developer <input checked="" type="checkbox"/> Check if Contributor is self-employed Aggregate Year-to-date \$1,000.00	2/11/78	\$ 1,000.00
Principal place of business Continental American Co. 2760 5th Ave. San Diego, Calif. 92103				
Full Name, mailing address and ZIP code Robert L. Brock ★ 1533 Stratford Road Topeka, Kansas		Occupation <input type="checkbox"/> Check if Contributor is self-employed Aggregate Year-to-date \$1,000.00	1/20/78	1,000.00
Principal place of business				
Full Name, mailing address and ZIP code John P. McKay 3250 Wilshire Blvd. Los Angeles, Calif. 90010		Occupation Attorney <input type="checkbox"/> Check if Contributor is self-employed Aggregate Year-to-date \$1,000.00	2/6/78	1,000.00
Principal place of business 3250 Wilshire Blvd. Los Angeles, Calif. 90010				
Full Name, mailing address and ZIP code David Commons 1835 Camino Palmero Hollywood, Calif. 90046		Occupation Investor <input type="checkbox"/> Check if Contributor is self-employed Aggregate Year-to-date \$1,000.00	2/11/78	1,000.00
Principal place of business 1835 Camino Palmero Hollywood, Calif. 90046				
Full Name, mailing address and ZIP code Natalie L. Commons 1835 Camino Palmero Hollywood, Calif. 90046		Occupation Housewife <input type="checkbox"/> Check if Contributor is self-employed Aggregate Year-to-date \$1,000.00	2/11/78	1,000.00
Principal place of business 1835 Camino Palmero Hollywood, Calif. 90046				
Full Name, mailing address and ZIP code John Gottlieb 1012 No. Crescent Drive Beverly Hills, Calif. 90210		Occupation Retired <input checked="" type="checkbox"/> Check if Contributor is self-employed Aggregate Year-to-date \$ 500.00	2/11/78	500.00
Principal place of business 1012 No. Crescent Drive Beverly Hills, Calif. 90210				
Subtotal of receipts this page (optional)				\$ 5,500.00
Total this period (last page this line number only)				\$

★ This is the home address of Robert L. Brock. Business address is 2209 W. 29th Information found in Who's Who in American Politics. *NYC 10th*

April 10 Quarterly

SCHEDULE A
REVISED
January 1978
Federal Election Commission
1325 K Street, N.W.
Washington, D.C. 20463

ITEMIZED RECEIPTS
(Contributions, Transfers, Contribution In-Kind,
Other Income, Loans, Refunds)
Supporting Lines 14a, 15a, 15b, 15c, 16a, 17a, and/or 18a
of FEC FORM 3

Page 13 of 16 for
Line Number 14(a)
Use Separate Schedules for
each numbered line!

L 48363 64420

Name of Candidate or Committee in Full			
DSG CAMPAIGN FUND			
Full Name, Mailing Address and ZIP Code	Principal Place of Business	Date (month, day, year)	Amount of each Rec. this Period
Maurice Tempelman 529 Fifth Avenue New York, New York 10017	as listed Occupation	1/19/78	\$300
Receipt for <input type="checkbox"/> Primary <input type="checkbox"/> General <input type="checkbox"/> Other	<input type="checkbox"/> Check if Contributor is self-employed Aggregate Year-To-Date \$ 300		
Full Name, Mailing Address and ZIP Code	Principal Place of Business	Date (month, day, year)	Amount of each Rec. this Period
Harry W. Cladouhos 1750 New York Avenue, N.W. Washington, D.C. 20006	as listed Occupation	1/23/78	\$600
Receipt for <input type="checkbox"/> Primary <input type="checkbox"/> General <input type="checkbox"/> Other	<input type="checkbox"/> Check if Contributor is self-employed Aggregate Year-To-Date \$ 600		
Full Name, Mailing Address and ZIP Code	Principal Place of Business	Date (month, day, year)	Amount of each Rec. this Period
Robert L. Brock 1533 Stratford Road Topeka, Kansas 66604	Occupation: not provided	1/23/78	\$200
Receipt for <input type="checkbox"/> Primary <input type="checkbox"/> General <input type="checkbox"/> Other	<input type="checkbox"/> Check if Contributor is self-employed Aggregate Year-To-Date \$ 200		
Full Name, Mailing Address and ZIP Code	Principal Place of Business	Date (month, day, year)	Amount of each Rec. this Period
Margery P. Carpenter 3630 16th Street, N.W. Washington, D.C. 20010	Lutheran Council in USA Occupation	1/26/78	\$300
Receipt for <input type="checkbox"/> Primary <input type="checkbox"/> General <input type="checkbox"/> Other	<input type="checkbox"/> Check if Contributor is self-employed Aggregate Year-To-Date \$ 300		
Full Name, Mailing Address and ZIP Code	Principal Place of Business	Date (month, day, year)	Amount of each Rec. this Period
R. Peter Straus 1321 4th Street, S.W. Washington, D.C. 20024	Occupation: not provided	1/26/78	\$300
Receipt for <input type="checkbox"/> Primary <input type="checkbox"/> General <input type="checkbox"/> Other	<input type="checkbox"/> Check if Contributor is self-employed Aggregate Year-To-Date \$ 300		
Full Name, Mailing Address and ZIP Code	Principal Place of Business	Date (month, day, year)	Amount of each Rec. this Period
James W. Symington 3019 44th Street, N.W. Washington, D.C. 20016	Smathers, Symington & Herlong Occupation	1/25/78	\$300
Receipt for <input type="checkbox"/> Primary <input type="checkbox"/> General <input type="checkbox"/> Other	<input type="checkbox"/> Check if Contributor is self-employed Aggregate Year-To-Date \$ 300		
Full Name, Mailing Address and ZIP Code	Principal Place of Business	Date (month, day, year)	Amount of each Rec. this Period
Richard D. Cudahy 1050 17th Street, N.W. Washington, D.C. 20036	as listed Occupation	1/19/78	\$300
Receipt for <input type="checkbox"/> Primary <input type="checkbox"/> General <input type="checkbox"/> Other	<input type="checkbox"/> Check if Contributor is self-employed Aggregate Year-To-Date \$ 300		
SUBTOTAL of receipts this page (optional)			\$ 2,300
TOTAL this period (last page this line number only)			\$

April 10 Quarterly

Schedule A
 July 1976
 Federal Election Commission
 1325 K Street, N.W.
 Washington, D.C. 20543

**Itemized Receipts,
 Contributions, Ticket Purchases, Loans,
 Rebates, and Transfers for Line
 Numbers 15, 16, 17 and/or 18 of FEC Form 3**
 (see instructions on back)

Page 6 of 34 for
LINE NUMBER 15
 (Use separate schedule(s) for each
 numbered line)

Name of Candidate or Committee in full			
KANSAS DEMOCRATIC STATE COMMITTEE			
Full Name, mailing address and ZIP code		Date (month, day, year)	Amount of each receipt this period
Oliver S. Brown Box 1178, Liberal, Ks. 67901		1/20/78	102.00
Principal place of business	Occupation		
Mr. B & B Real Estate Agency Liberal, Ks.	R.E. & Farm Mgr. <input type="checkbox"/> Check if Contributor is self-employed		
Aggregate Year-to-date			\$
Full Name, mailing address and ZIP code		Date (month, day, year)	Amount of each receipt this period
R. C. Coyan 303 Clairmont Place, Fort Scott, Ks. 66701		1/20/78	102.00
Principal place of business	Occupation		
Fort Scott, Ks.	Postmaster <input type="checkbox"/> Check if Contributor is self-employed		
Aggregate Year-to-date			\$
Full Name, mailing address and ZIP code		Date (month, day, year)	Amount of each receipt this period
Robert L. Brock 2209 W. 29th., Topeka, Ks. 66611		1/20/78 2/16/78	1002.00 500.00
Principal place of business	Occupation		
Topeka Inn Management Topeka, Ks.	President <input type="checkbox"/> Check if Contributor is self-employed		
Aggregate Year-to-date			\$
Full Name, mailing address and ZIP code		Date (month, day, year)	Amount of each receipt this period
Geneva J. Anderson 618 Highland Park Dr., Mulvane, Ks. 67110		1/24/78 2/17/78	102.00 50.00
Principal place of business	Occupation		
Topeka, Ks.	State Representative <input type="checkbox"/> Check if Contributor is self-employed		
Aggregate Year-to-date			\$
Full Name, mailing address and ZIP code		Date (month, day, year)	Amount of each receipt this period
Ruth E. Luzzati 5203 Plaza Lane, Wichita, Ks. 67208		1/24/78	100.00
Principal place of business	Occupation		
Topeka, Kansas	State Representative <input type="checkbox"/> Check if Contributor is self-employed		
Aggregate Year-to-date			\$
Full Name, mailing address and ZIP code		Date (month, day, year)	Amount of each receipt this period
Stanley E. Davis 600 W. Maple, Columbus, Ks. 66725		1/24/78	102.00
Principal place of business	Occupation		
600 W. Maple Columbus, Ks.	D.O. <input type="checkbox"/> Check if Contributor is self-employed		
Aggregate Year-to-date			\$
Subtotal of receipts this page (optional)			\$ 2060.00
Total this period (last page this line number only)			\$

April 10 Quarterly

SCHEDULE A
REVISED
January 1978
Federal Election Commission
1225 K Street, N.W.
Washington, D.C. 20043

ITEMIZED RECEIPTS
(Contributions, Transfers, Contribution In-Kind,
Other Income, Loans, Refunds)
Supporting Lines 14a, 15a, 15b, 15c, 16a, 17a, and/or 18a
of FEC FORM 3

Page 1 of 1 for
Line Number 14a
(Use Separate Schedules for
each numbered line.)

Name of Candidate or Committee in Full			
Holiday Inn System's Political Action Committee			
Full Name, Mailing Address and ZIP Code Robert L. Brock 2209 West 29th St. Topeka, Kansas 66611	Principal Place of Business Topeka, Kansas Management of Holiday Inns Occupation	Date (month day, year) 2/22/78	Amount of each Receipt this Period 250.00
Receipt for <input type="checkbox"/> Primary <input type="checkbox"/> General <input type="checkbox"/> Other	<input type="checkbox"/> Check if Contributor is self-employed Aggregate Year To Date \$ 250.00	Date (month day, year)	Amount of each Receipt this Period
Full Name, Mailing Address and ZIP Code	Principal Place of Business Occupation	Date (month day, year)	Amount of each Receipt this Period
Receipt for <input type="checkbox"/> Primary <input type="checkbox"/> General <input type="checkbox"/> Other	<input type="checkbox"/> Check if Contributor is self-employed Aggregate Year To Date \$	Date (month day, year)	Amount of each Receipt this Period
Full Name, Mailing Address and ZIP Code	Principal Place of Business Occupation	Date (month day, year)	Amount of each Receipt this Period
Receipt for <input type="checkbox"/> Primary <input type="checkbox"/> General <input type="checkbox"/> Other	<input type="checkbox"/> Check if Contributor is self-employed Aggregate Year To Date \$	Date (month day, year)	Amount of each Receipt this Period
Full Name, Mailing Address and ZIP Code	Principal Place of Business Occupation	Date (month day, year)	Amount of each Receipt this Period
Receipt for <input type="checkbox"/> Primary <input type="checkbox"/> General <input type="checkbox"/> Other	<input type="checkbox"/> Check if Contributor is self-employed Aggregate Year To Date \$	Date (month day, year)	Amount of each Receipt this Period
Full Name, Mailing Address and ZIP Code	Principal Place of Business Occupation	Date (month day, year)	Amount of each Receipt this Period
Receipt for <input type="checkbox"/> Primary <input type="checkbox"/> General <input type="checkbox"/> Other	<input type="checkbox"/> Check if Contributor is self-employed Aggregate Year To Date \$	Date (month day, year)	Amount of each Receipt this Period
Full Name, Mailing Address and ZIP Code	Principal Place of Business Occupation	Date (month day, year)	Amount of each Receipt this Period
SUBTOTAL			\$ 250.00
TOTAL			\$ 250.00

April 10 Quarterly

11-411-77

MEMBER PROFESSIONAL FUND 7

INDIVIDUAL CONTRIBUTORS JAN-FEB 1978

NAME	MAILING ADDRESS	OCCUPATION BUSINESS ADDRESS	SELF-EMP	AMOUNT THIS PERIOD	DEPOSIT DATE	YEAR ADJUST
Boyer, Toling	416 1/2 Birch Street McKinney TX 75069	Attorney/Insurance Broker 1901 Walnut St. City Trce. 217 East Louisiana Street		500.00	780307	
Bohrns, Edward	809 14th Street Lubbock TX 79416	General Manager P.O. Box Cotton Crop Oil Mill Post Office Box 1-PO Lubbock TX 79408		100.00	780321	
Brennan, Edgar M.	2201 Martha Road Alexandria VA 22307	Attorney Arnold and Porter 1100 14th Street, N.W. Washington DC 20005		500.00	780320	
Briggs, Robert L.	2000 24th Street, Apt. 4 Topoka MS 38611	President Topoka Iron Management Inc. 2000 West 24th Street Topoka MS 38611		2,500.00 2,500.00	780306 780306	500
Brumby, David J.	4011 Vincennes Street Arlington VA 22204	Sharp Electronics 2701 Jefferson Davis Highway Arlington VA 22202		25.00	780322	
Burns, David A.	18100 Dickens Avenue Bethesda MD 20014	Executive Vice President Forest Shippers Association 1211 Connecticut Avenue, N.W. Washington DC 20036		500.00	780313	
Byrd, Winston E.	4100 Parson Hines Drive, N.W. Atlanta GA 30327	President Purdine Enterprises Inc. 411 Juniper Street, N.E. Atlanta GA 30308		100.00	780310	
Eurtis, Theodore A.	114 Cycamore Lane Willingford PA	President Sun Company 110 Willingford Road Willingford PA 19685		500.00	780313	
Butchers, Jacob F.	Route Four, Valley Drive Clinton TN 37716	Chairman and CEO United American Bank Post Office Box 284 Knoxville TN 37901		5,000.00 3,000.00	780321 780321	1
Cullers, Roy	22711es Road Austin TX 78701	Coors of Austin Inc. 10100 Metropolitan Drive Austin TX		250.00	780320	
Cyprus, J. W. S.	1000 14th Street Lubbock TX 79416	President and CEO C. Brewer and Company Post Office Box 1026		500.00	780320	

April 10 Quarterly

SCHEDULE A
REVISED
January 1978
Federal Election Commission
1326 K Street, N.W.
Washington, D.C. 20463

FORM 3237 (7-77) RECEIPTS FOR FEDERAL ELECTIONS

ITEMIZED RECEIPTS

(Contributions, Transfers, Contribution In-Kind,
Other Income, Loans, Refunds)

Supporting Lines 14a, 15a, 15b, 15c, 16a, 17a, and/or 18a
of FEC FORM 3

Page 2 of 2 Pages
Line Number 1A

(Use Separate Schedules for
each numbered line)

Name of Candidate or Committee in Full

Birch Bayh for Senator

Full Name, Mailing Address and ZIP Code	Principal Place of Business	Date (month, day, year)	Amount of each Receipt this Period
Robert L. Brock 2209 W. 29th Toneka, Kansas 66611	Toneka Investment Management Co. 2209 W. 29th Toneka, Kansas 66611 Occupation President	3/10/78	\$1000.00
Receipt for <input checked="" type="checkbox"/> Primary <input type="checkbox"/> General <input type="checkbox"/> Other			
Aggregate Year-To-Date \$1000.00			
Michael Lee Gradison 501 Crowfordsvill Road Indianapolis, IN 46224	None Occupation Self-employed	5/16/78	\$1000.00
Receipt for <input type="checkbox"/> Primary <input type="checkbox"/> General <input type="checkbox"/> Other			
Aggregate Year-To-Date \$1000.00			
Receipt for <input type="checkbox"/> Primary <input type="checkbox"/> General <input type="checkbox"/> Other			
Aggregate Year-To-Date \$			
Receipt for <input type="checkbox"/> Primary <input type="checkbox"/> General <input type="checkbox"/> Other			
Aggregate Year-To-Date \$			
Receipt for <input type="checkbox"/> Primary <input type="checkbox"/> General <input type="checkbox"/> Other			
Aggregate Year-To-Date \$			
Receipt for <input type="checkbox"/> Primary <input type="checkbox"/> General <input type="checkbox"/> Other			
Aggregate Year-To-Date \$			
Receipt for <input type="checkbox"/> Primary <input type="checkbox"/> General <input type="checkbox"/> Other			
Aggregate Year-To-Date \$			
SUBTOTAL of receipts this page (optional)			\$ 2,000.00
TOTAL this period (fill page this line number only)			\$ 6,005.00

July 10 Quarterly

Module A
2075
U.S. Department of the Treasury
Washington, D.C. 20463

Itemized Receipts,
Contributions, Ticket Purchases, Loans,
Rebates, and Transfers for Line
Numbers 15, 16, 17 and/or 18 of FEC Form 3
(See instructions on back)

Page 10 of 15
LINE NUMBER 15A
(Use separate schedule for each numbered line)

Name of Candidate or Committee in full **DR. BILL ROY FOR SENATOR COMMITTEE - 1978**

Name, mailing address and ZIP code
Martin Schwartzchild
12 Ozer Rd.
Princeton, NJ 08540

**COUNCIL FOR A LIVABLE WORLD
-CONDUIT**

RECEIPT
NO 9 0700

Date (month day, year) Amount of each receipt this period

Principal place of business
Princeton University
Princeton, New Jersey 08540

Occupation
Professor
 Check if Contributor is self-employed
Aggregate Year-to-date

7-17-78 \$400.00

Name, mailing address and ZIP code
James and Louise Arnold
1425 Ellentown Rd.
La Jolla, CA 92037

**COUNCIL FOR A LIVABLE WORLD RECEIPT
-CONDUIT**

RECEIPT
NO 9 0720

Date (month day, year) Amount of each receipt this period

Principal place of business
University of California
San Diego, La Jolla

Occupation
Professor
 Check if Contributor is self-employed
Aggregate Year-to-date

7-17-78 \$500.00

Name, mailing address and ZIP code
Robert L. Brock
2209 S.W. 20th Street
Topeka, Kansas 66611

RECEIPT
NO 8 0850

Date (month day, year) Amount of each receipt this period

Principal place of business
Topeka Iron Management, Co.
2209 SW 20th St. - Topeka

Occupation
Iron Management
 Check if Contributor is self-employed
Aggregate Year-to-date

5/21/78 \$1000.00

Name, mailing address and ZIP code
Jerry D. McElroy
1233 Warren
Topeka, Kansas 66604

RECEIPT
NO 8 0887

Date (month day, year) Amount of each receipt this period

Principal place of business
McElroy's Heating & Cooling
3200 Topoka Blvd--Topeka, KS

Occupation
President
 Check if Contributor is self-employed
Aggregate Year-to-date

5/21/78 \$1,000.00

Name, mailing address and ZIP code
James W. Gerice
4000 Commonwealth Ave.,
Washington, D.C. 20016

RECEIPT
NO 8 0890

Date (month day, year) Amount of each receipt this period

Principal place of business
Federal Home Loan Bank Board
1700 G. St., N.W.

Occupation
Director
 Check if Contributor is self-employed
Aggregate Year-to-date

5/21/78 \$500.00

Subtotal of receipts this page (optional) **\$3,400.00**
Total this period (last page the line number only) **\$**

July 10 Quarterly

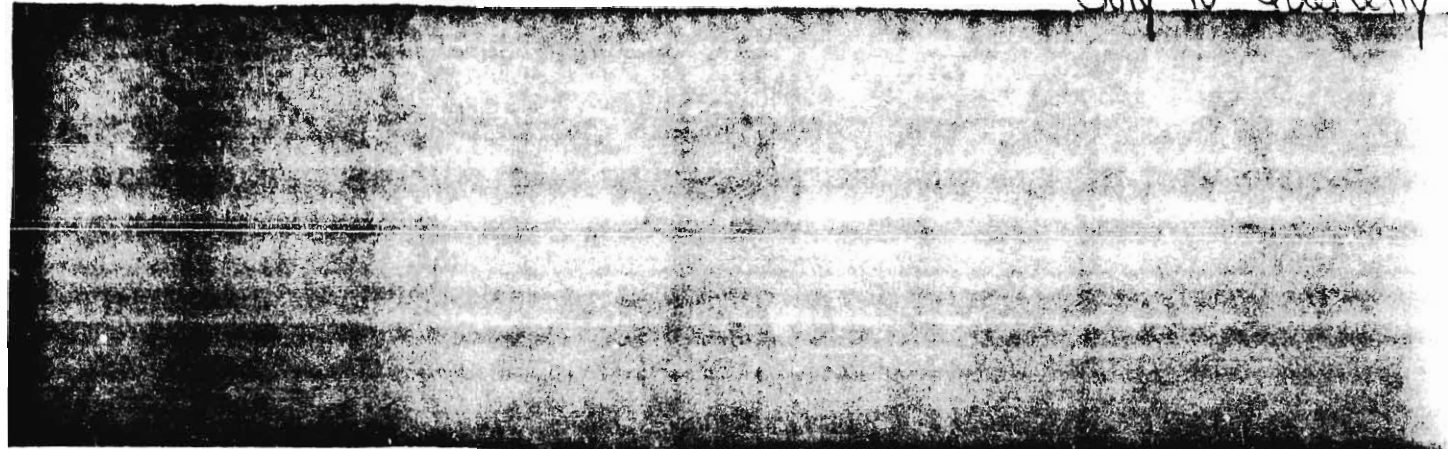

INDICATE BY CHECKING THE APPROPRIATE BOXES

NAME	ADDRESS	CITY ST ZIP	EMPLOYER	DATE	AMT THIS PERIOD	ACCUMULATED YEAR TO DATE
MR PAUL W CONNER	3000 PER 105 TOWER	MINNEAPOLIS MN 55402	ATTORNEY C. CONRAD & BROWN MINNEAPOLIS MN	042078	\$2,000.00	\$2,000.00
MR JEE WALLERS	1200 E D STOWER	MINNEAPOLIS MN 55402		042078	\$1,000.00	\$1,000.00
MR ROYAL HARTWIG	BOX 413	BARRINGTON IL 60010	PRESIDENT HARTWIG EMANUEL BARRINGTON IL	051778	\$250.00	\$250.00
MR MICHAEL E MADOFF	222 S RIVERSIDE PLZ	CHICAGO IL 60606	MADOFF & SONS I CHICAGO IL	061578	\$1,500.00	\$1,500.00
MR TOM CHAN	1000 S LAUREL ST	CHICAGO IL 60605	President Man Chena Corp. Chicago, Ill.	051178	\$1,250.00	\$1,250.00
MR TOM CHAN	1000 S STATE ST	CHICAGO IL 60610	President MAN CHENA CORP CHICAGO IL	062178	\$1,250.00	\$2,500.00
MR RICHARD POSEY	507 S LOUIS AVE	CHICAGO IL 60638	PRESIDENT DENNIS TRUCK CO CHICAGO IL	050278	\$250.00	\$250.00
MR THOMAS HENNESSY	5910 CASLEVILLE AVE	E ST LOUIS IL 62209	A-AGE ELEC	041078	\$1,000.00	\$1,000.00
MR ROBERT E BRUCK	2209 W 24TH ST	TUPEKA KS 66611	PRESIDENT TUPEKA TRADING TUPEKA KS	050278	\$2,500.00	\$2,500.00
DR & MRS TERENCE J SCANLON	12 STAGLDALE	WICHITA KS 67210	STATE CHIEF KANSAS DEMO STA WICHITA KS	062078	\$1,000.00	\$1,000.00
MR R E JEFFERS JR	61 COMMERCE BLDG	NEW ORLEANS LA 70112		042078	\$125.00	\$125.00

July 10 Quarterly

SCHEDULE A
REVISED
 January, 1978
 Federal Election Commission
 1325 K Street, N.W.
 Washington, D.C. 20543

ITEMIZED RECEIPTS
 (Contributions, Transfers, Contribution In-Kind,
 Other Income, Loans, Refunds)
 Supporting Lines 14a, 15a, 15b, 15c, 16a, 17a, and/or 18a
 of FEC FORM 3

Page 1 of 1 for
 Line Number 14 (a)

(Use Separate Schedules for
 each numbered line.)

Name of Candidate or Committee in Full			
Keys for Congress Committee			
Full Name, Mailing Address and ZIP Code	Principal Place of Business	Date (month, day, year)	Amount of each Receipt this Period
V. Harley Emerson R. R. #7 Topeka, Kansas 66604	Emerson Construction Company Topeka, Kansas Occupation Construction Company Owner	4-24-78	\$500.00
Receipt for <input checked="" type="checkbox"/> Primary <input type="checkbox"/> General <input type="checkbox"/> Other <input checked="" type="checkbox"/> Check if Contributor is self-employed Aggregate Year-To-Date \$ 500.00			
Georgia Neese Gray 2331 Mayfair Place Topeka, Kansas 66611	2709 W. 29th Suite D Topeka, Kansas 66614 Occupation Retired	6-15-78	\$250.00
Receipt for <input type="checkbox"/> Primary <input type="checkbox"/> General <input type="checkbox"/> Other <input type="checkbox"/> Check if Contributor is self-employed Aggregate Year-To-Date \$ 350.00			
Robert L. Brock 2209 SW 29th Terrace Topeka, Kansas 66611	Topeka Inn Management Topeka, Kansas Occupation Executive	6-23-78	\$300.00
Receipt for <input checked="" type="checkbox"/> Primary <input type="checkbox"/> General <input type="checkbox"/> Other <input type="checkbox"/> Check if Contributor is self-employed Aggregate Year-To-Date \$ 800.00			
Receipt for <input type="checkbox"/> Primary <input type="checkbox"/> General <input type="checkbox"/> Other <input type="checkbox"/> Check if Contributor is self-employed Aggregate Year-To-Date \$			
Receipt for <input type="checkbox"/> Primary <input type="checkbox"/> General <input type="checkbox"/> Other <input type="checkbox"/> Check if Contributor is self-employed Aggregate Year-To-Date \$			
Receipt for <input type="checkbox"/> Primary <input type="checkbox"/> General <input type="checkbox"/> Other <input type="checkbox"/> Check if Contributor is self-employed Aggregate Year-To-Date \$			
Receipt for <input type="checkbox"/> Primary <input type="checkbox"/> General <input type="checkbox"/> Other <input type="checkbox"/> Check if Contributor is self-employed Aggregate Year-To-Date \$			
SUBTOTAL of receipts this page (optional)			\$
TOTAL this period (last page this line number only)			\$ 1,050.00

79011427540

10 Day Pre-Primary

SCHEDULE A
REVISED
January 1978
Federal Election Commission
1325 K Street, N.W.
Washington, D.C. 20463

ITEMIZED RECEIPTS
(Contributions, Transfers, Contribution In-Kind,
Other Income, Loans, Refunds)

Page 1 of 1
Line Number 141

Supporting Lines 14a, 15a, 15b, 15c, 16a, 17a, and/or 18a
of FEC FORM 3

Check Separate Schedule if
Applicable

Name of Candidate or Committee in Full		Date Received	Amount of Contribution
KANSAS DEMOCRATIC STATE COMMITTEE			
Recipient: <input type="checkbox"/> Primary <input type="checkbox"/> General <input type="checkbox"/> Other Full Name, Mailing Address and ZIP Code: D. J. Saia 611 W. Harris, Frontenac, Ks. 66762	Donor: <input checked="" type="checkbox"/> Check <input type="checkbox"/> Cash <input type="checkbox"/> Other Appropriate Year To Date: \$475.00 Principal Place of Business: Saia Explosives, Frontenac Suite 10, 251 N. Water Wichita, Ks.	7/17/78	200.00
Recipient: <input type="checkbox"/> Primary <input type="checkbox"/> General <input type="checkbox"/> Other Full Name, Mailing Address and ZIP Code: Patrick F. Kelly 244 S. Terrace, Wichita 67202	Donor: <input type="checkbox"/> Check <input type="checkbox"/> Cash <input type="checkbox"/> Other Appropriate Year To Date: \$ Principal Place of Business: Attorney Suite 10, 251 N. Water Wichita, Ks.	7/17/78	25.00
Recipient: <input type="checkbox"/> Primary <input type="checkbox"/> General <input type="checkbox"/> Other Full Name, Mailing Address and ZIP Code: Robert L. Brock 2209 W. 29th., Topeka 66611	Donor: <input type="checkbox"/> Check <input type="checkbox"/> Cash <input type="checkbox"/> Other Appropriate Year To Date: \$ Principal Place of Business: Topeka Inn Management Topeka, Ks. 66611 President	7/17/78	2,000.00
Recipient: <input type="checkbox"/> Primary <input type="checkbox"/> General <input type="checkbox"/> Other Full Name, Mailing Address and ZIP Code: Bill Deane R. 1, Manhattan 66502	Donor: <input type="checkbox"/> Check <input type="checkbox"/> Cash <input type="checkbox"/> Other Appropriate Year To Date: \$3,502.00 Principal Place of Business: Manhattan Farmer	7/19/78	102.00
Recipient: <input type="checkbox"/> Primary <input type="checkbox"/> General <input type="checkbox"/> Other Full Name, Mailing Address and ZIP Code:	Donor: <input type="checkbox"/> Check <input type="checkbox"/> Cash <input type="checkbox"/> Other Appropriate Year To Date: \$ Principal Place of Business:		
Recipient: <input type="checkbox"/> Primary <input type="checkbox"/> General <input type="checkbox"/> Other Full Name, Mailing Address and ZIP Code:	Donor: <input type="checkbox"/> Check <input type="checkbox"/> Cash <input type="checkbox"/> Other Appropriate Year To Date: \$ Principal Place of Business:		
Recipient: <input type="checkbox"/> Primary <input type="checkbox"/> General <input type="checkbox"/> Other Full Name, Mailing Address and ZIP Code:	Donor: <input type="checkbox"/> Check <input type="checkbox"/> Cash <input type="checkbox"/> Other Appropriate Year To Date: \$ Principal Place of Business:		
SUBTOTAL (do not sign in space provided)			\$
TOTAL (in this period) (list date this line number on y)			\$ 2,552.00

2803332157

Oct 10 Quarterly

SCHEDULE A
REVISED
 January 1978
 Federal Election Commission
 1325 K Street, N.W.
 Washington, D.C. 20463

ITEMIZED RECEIPTS
 (Contributions, Transfers, Contribution In-Kind,
 Other Income, Loans, Refunds)
 Supporting Lines 14a, 15a, 15b, 15c, 16a, 17a, and/or 18a
 of FEC FORM 3

Page 5 of 49 for
 Line Number 14(a)

(Use Separate Schedules for
 each numbered line)

Name of Candidate or Committee in Full			
RAUCUS '78 COMMITTEE			
Full Name, Mailing Address and ZIP Code BOSI, VINCENT J. 4535 Head Drive Helena, Montana 59601	Principal Place of Business Operating Engineers Occupation: Business Mgr.	Date (month day, year) 8-10-78	Amount of each Receipt this Period 100.00
Recipient: <input type="checkbox"/> Primary <input checked="" type="checkbox"/> General <input type="checkbox"/> Other	<input type="checkbox"/> Check if Contributor is self-employed Aggregate Year To Date \$ 200.00		
Full Name, Mailing Address and ZIP Code BOTTOMLY, JAMES J. Route 1 Belgrade, Montana 59714	Principal Place of Business Belgrade, Montana Occupation: Attorney	Date (month day, year) 8-3-78	Amount of each Receipt this Period 1,000.00
Recipient: <input type="checkbox"/> Primary <input checked="" type="checkbox"/> General <input type="checkbox"/> Other	<input checked="" type="checkbox"/> Check if Contributor is self-employed Aggregate Year To Date \$ 2,000.00 (51,000-Primary)		
Full Name, Mailing Address and ZIP Code BRISTOL, GEORGE 312 Ripple Creek Austin, Texas 78748	Principal Place of Business GLF Incorporated Occupation: Executive	Date (month day, year) 8-13-78	Amount of each Receipt this Period 1,000.00
Recipient: <input type="checkbox"/> Primary <input checked="" type="checkbox"/> General <input type="checkbox"/> Other	<input type="checkbox"/> Check if Contributor is self-employed Aggregate Year To Date \$ 1,300.00 (51,000-Primary)		
Full Name, Mailing Address and ZIP Code BROCK, ROBERT L. 2314 West 24th Street Topeka, Kansas 66611	Principal Place of Business Topeka Int. Management, Inc. Occupation: President	Date (month day, year) 7-17-78	Amount of each Receipt this Period 1,000.00
Recipient: <input type="checkbox"/> Primary <input checked="" type="checkbox"/> General <input type="checkbox"/> Other	<input type="checkbox"/> Check if Contributor is self-employed Aggregate Year To Date \$ 1,000.00		
Full Name, Mailing Address and ZIP Code BROOKS, JOHN 33150 Fremont Blvd. Fremont, California 94538	Principal Place of Business Fremont, California Occupation: Private Investor	Date (month day, year) 7-27-78	Amount of each Receipt this Period 200.00
Recipient: <input type="checkbox"/> Primary <input checked="" type="checkbox"/> General <input type="checkbox"/> Other	<input type="checkbox"/> Check if Contributor is self-employed Aggregate Year To Date \$ 200.00		
Full Name, Mailing Address and ZIP Code BRUCE, DAVID F. 707 So. Blackhawk Place Bozeman, Montana 59715	Principal Place of Business Bruce-Anderson Corp. Inc. Occupation: Contractor	Date (month day, year) 6-2-78	Amount of each Receipt this Period 500.00
Recipient: <input type="checkbox"/> Primary <input checked="" type="checkbox"/> General <input type="checkbox"/> Other	<input type="checkbox"/> Check if Contributor is self-employed Aggregate Year To Date \$ 500.00		
Full Name, Mailing Address and ZIP Code BRUCE, SHELIA 707 Blackhawk Place Bozeman, Montana 59715	Principal Place of Business Bozeman, Montana Occupation: Housewife	Date (month day, year) 6-2-78	Amount of each Receipt this Period 500.00
Recipient: <input type="checkbox"/> Primary <input checked="" type="checkbox"/> General <input type="checkbox"/> Other	<input type="checkbox"/> Check if Contributor is self-employed Aggregate Year To Date \$ 500.00		
SUBTOTAL of receipts this page (do not total)			\$ 4,300.00
TOTAL this period (do not total this line number only)			\$

30 Day Post-General

REGISTRATION OF
 RECEIPTS
 January, 1978
 Federal Election Commission
 1320 K Street, N.W.
 Washington, D.C. 20543

STERILIZED RECEIPT
 (Contributions, Transfers, Contribution In-Kind,
 Other Income, Loans, Refunds)
 Supporting Lines 14a, 15a, 15b, 15c, 16a, 17a, and/or 18a
 of FEC FORM 3

Line Number 14a
 (Use Separate Schedules for
 each numbered line)

Name of Candidate or Committee in Full
BILL ROY FOR SENATOR COMMITTEE - 1978

No 8 3651 Don R. Paxson, Treasurer

Full Name, Mailing Address and ZIP Code Mrs. J. Floyd Breeding Box 1476, 514 E1 Trigo Dodge City, KS 67201	Principal Place of Business	Date (month, day, year) 8-16-78	Amount of each Rec this Period \$ 30.00
	Occupation RETIRED		
Receipt for: <input type="checkbox"/> Primary <input checked="" type="checkbox"/> General	<input type="checkbox"/> Check if Contributor is self-employed	Applicable Year To Date \$ 1,130.00	

A copy of our report will be filed with the Secretary of the Senate

information.
No 8 3652 Don R. Paxson, Treasurer

Full Name, Mailing Address and ZIP Code Lawrence E. Brennan 112 Plaza Terr., Box 1454 Dodge City, KS 67801	Principal Place of Business 112 Plaza Terrace Dodge City, Kansas	Date (month, day, year) 8-16-78	Amount of each Rec this Period \$ 15.00
	Occupation Farmer		
Receipt for: <input type="checkbox"/> Primary <input checked="" type="checkbox"/> General	<input checked="" type="checkbox"/> Check if Contributor is self-employed	Applicable Year To Date \$ 115.00	

A copy of our report will be filed with the Secretary of the Senate

information.
No 8 3653 Don R. Paxson, Treasurer

Full Name, Mailing Address and ZIP Code Robert L. Brock 2209 West 29th Street Topeka, KS 66611	Principal Place of Business Topeka Inn Mgmt. 2209 W 29th Topeka, KS. 66611	Date (month, day, year) 8-16-78	Amount of each Rec this Period \$ 1,000.00
	Occupation owner - president		
Receipt for: <input type="checkbox"/> Primary <input checked="" type="checkbox"/> General	<input type="checkbox"/> Check if Contributor is self-employed	Applicable Year To Date \$ 2,000.00	

A copy of our report will be filed with the Secretary of the Senate

information.
No 8 3660 Don R. Paxson, Treasurer

Full Name, Mailing Address and ZIP Code Ben and LaVelle Frick 120 Overhill Rd. Salina, KS 67401	Principal Place of Business BE Frick's Co. Inc 120 Overhill Rd	Date (month, day, year) 8-16-78	Amount of each Rec this Period \$ 100.00
	Occupation Owner		
Receipt for: <input type="checkbox"/> Primary <input checked="" type="checkbox"/> General	<input type="checkbox"/> Check if Contributor is self-employed	Applicable Year To Date \$ 100.00	

A copy of our report will be filed with the Secretary of the Senate

SUBTOTAL of receipts this reporting period \$ 1,445.00
 TOTAL in this period (including the subtotal) \$

7902011470

SCHEDULE A
REVISED
 January 1978
 Federal Election Commission
 325 R Street, N.W.
 Washington, D.C. 20463

ITEMIZED RECEIPTS

(Contributions, Transfers, Contribution In-Kind,
 Other Income, Loans, Refunds)

Supporting Lines 14a, 15a, 15b, 15c, 16a, 17a, and/or 18a
 of FEC FORM 3

Page **20** of **30** for
 Line Number **14a**

(Use Separate Schedules for
 each numbered line)

Name of Candidate or Committee in Full
COMMITTEE FOR TIM WIRTH, INC.

Full Name, Mailing Address and ZIP Code	Principal Place of Business	Date (month, day, year)	Amount of each Receipt (this Period)
Recipient: <input checked="" type="checkbox"/> Primary <input type="checkbox"/> General <input type="checkbox"/> Other Full Name, Mailing Address and ZIP Code Mr. & Mrs. Harold Lane 160 S. Monaco Parkway Denver, Co. 80224	Occupation: President <input type="checkbox"/> Check if Contributor is self-employed Aggregate Year To Date: \$ 200.00 Principal Place of Business Lane Supply Co. 2050 W. Barberrry Pl., Denver	8/18/78	200.00
Recipient: <input checked="" type="checkbox"/> Primary <input type="checkbox"/> General <input type="checkbox"/> Other Full Name, Mailing Address and ZIP Code Harvey & Dena Shpall 559 S. Poplar Way Denver, Co.	Occupation: salesman <input type="checkbox"/> Check if Contributor is self-employed Aggregate Year To Date: \$ 200.00 Principal Place of Business Lane Supply company 2050 W. Barberrry, Denver, Co.	8/18/78	200.00
Recipient: <input checked="" type="checkbox"/> Primary <input type="checkbox"/> General <input type="checkbox"/> Other Full Name, Mailing Address and ZIP Code Mr. Robert L. Brock 2209 West 29th Street Topeka, Kansas 66611	Occupation: Manager <input type="checkbox"/> Check if Contributor is self-employed Aggregate Year To Date: \$ 250.00 Principal Place of Business Topeka Inn Topeka, Kansas	8/18/78	250.00
Recipient: <input checked="" type="checkbox"/> Primary <input type="checkbox"/> General <input type="checkbox"/> Other Full Name, Mailing Address and ZIP Code Raymond & Muriel Olson 4990 Elizabeth Lane Evergreen, Co. 80439	Occupation: Retired <input type="checkbox"/> Check if Contributor is self-employed Aggregate Year To Date: \$ 125.00 Principal Place of Business Retired	8/18/78	50.00
Recipient: <input type="checkbox"/> Primary <input type="checkbox"/> General <input type="checkbox"/> Other Full Name, Mailing Address and ZIP Code	Occupation: <input type="checkbox"/> Check if Contributor is self-employed Aggregate Year To Date: \$ Principal Place of Business	Date (month, day, year)	Amount of each Receipt (this Period)
Recipient: <input type="checkbox"/> Primary <input type="checkbox"/> General <input type="checkbox"/> Other Full Name, Mailing Address and ZIP Code	Occupation: <input type="checkbox"/> Check if Contributor is self-employed Aggregate Year To Date: \$ Principal Place of Business	Date (month, day, year)	Amount of each Receipt (this Period)
Recipient: <input type="checkbox"/> Primary <input type="checkbox"/> General <input type="checkbox"/> Other Full Name, Mailing Address and ZIP Code	Occupation: <input type="checkbox"/> Check if Contributor is self-employed Aggregate Year To Date: \$ Principal Place of Business	Date (month, day, year)	Amount of each Receipt (this Period)

SUBTOTAL (from all pages) \$ **700.00**
 TOTAL (from all pages) \$

SCHEDULE A
REVISED
 January, 1978
 Federal Election Commission
 1324 R St. NW
 Washington, D.C. 20542

ITEMIZED RECEIPTS
 (Contributions, Transfers, Contribution In-Kind,
 Other Income, Loans, Refunds)
 Supporting Lines 14a, 15a, 15b, 15c, 16a, 17a, and/or 18a
 of FEC FORM 3

Page 1 of 5 for
 Line Number: 14(a)
 (Use Separate Schedules for
 each numbered line)

Name of Candidate or Committee in Full			
Martha Keys for Congress Committee			
Full Name, Mailing Address and ZIP Code	Principal Place of Business	Date (month, day, year)	Amount of each Receipt this Period
Jim Robinson 142 Penrose Wichita, Kansas. 67206	Chief Drilling, Inc. 67202 Century Plaza Bldg. Wichita, Ks. Occupation: Businessman	8-21-78	\$250.00
Receipt for <input type="checkbox"/> Primary <input type="checkbox"/> General <input type="checkbox"/> Other		<input type="checkbox"/> Check if Contributor is self-employed	
Full Name, Mailing Address and ZIP Code		Aggregate Year To Date \$ 250.00	
Georgia Neese Gray 2331 Mayfair Place Topeka, Kansas 66611	N/A Occupation: Retired	8-22-78	\$100.00
Receipt for <input type="checkbox"/> Primary <input checked="" type="checkbox"/> General <input type="checkbox"/> Other		<input type="checkbox"/> Check if Contributor is self-employed	
Full Name, Mailing Address and ZIP Code		Aggregate Year To Date \$ 450.00	
Caroline F. Peine 505 Oakdale Drive Manhattan, Kansas 66502	Kansas State University Manhattan, Kansas 66502 Occupation: Asst. Dean of Students	8-23-78	\$250.00
Receipt for <input type="checkbox"/> Primary <input checked="" type="checkbox"/> General <input type="checkbox"/> Other		<input type="checkbox"/> Check if Contributor is self-employed	
Full Name, Mailing Address and ZIP Code		Aggregate Year To Date \$ 250.00	
Robert Tilton 1813 W. 29th Terrace Topeka, Kansas 66611	Tilton & Dillon 1324 Topeka Blvd. Topeka, Kansas 66612 Occupation: Lawyer (In Kind Cont)	8-26-78 8-26-78	\$100.00 198.28
Receipt for <input type="checkbox"/> Primary <input checked="" type="checkbox"/> General <input type="checkbox"/> Other		<input type="checkbox"/> Check if Contributor is self-employed	
Full Name, Mailing Address and ZIP Code		Aggregate Year To Date \$ 250.00	
John C. Bottenberg 413 Wyoming Holton, Kansas 66436	RMB Mfg. Company 9th & Vermont Holton, Kansas 66436 Occupation: Businessman	8-24-78 8-28-78	\$100.00 500.00
Receipt for <input type="checkbox"/> Primary <input checked="" type="checkbox"/> General <input type="checkbox"/> Other		<input type="checkbox"/> Check if Contributor is self-employed	
Full Name, Mailing Address and ZIP Code		Aggregate Year To Date \$ 700.00	
Robert L. Brock 2209 SW 29th St. Topeka, Kansas 66611	Topeka Inn Management 2209 W. 29th St. Topeka, Kansas 66611 Occupation: Executive	9-15-78	\$1,000.00
Receipt for <input type="checkbox"/> Primary <input checked="" type="checkbox"/> General <input type="checkbox"/> Other		<input type="checkbox"/> Check if Contributor is self-employed	
Full Name, Mailing Address and ZIP Code		Aggregate Year To Date \$ 1,000.00	
Bonnie J. Buchele 3315 W. 15th St. Topeka, Kansas 66604	N/A Occupation: Housewife	8-26-78	\$100.00
Receipt for <input type="checkbox"/> Primary <input checked="" type="checkbox"/> General <input type="checkbox"/> Other		<input type="checkbox"/> Check if Contributor is self-employed	
Full Name, Mailing Address and ZIP Code		Aggregate Year To Date \$ 200.00	
SUBTOTAL of receipts this page (optional)			\$ 2,598.28
TOTAL this period (last page this line number only)			\$

SCHEDULE A
 REVISED
 January, 1976
 Federal Election Commission
 1325 K Street, N.W.
 Washington, D.C. 20463

ITEMIZED RECEIPTS
 (Contributions, Transfers, Contribution In-Kind,
 Other Income, Loans, Refunds)

Page 5 of 10 for
 Line Number 14A

Supporting Lines 14a, 15a, 15b, 15c, 16a, 17a, and/or 18a
 of FEC FORM 3

(Use Separate Schedules for
 each numbered line)

Name of Candidate or Committee in Full			
Don Allegrucci for Congress			
Full Name, Mailing Address and ZIP Code	Principal Place of Business	Date (month, day, year)	Amount of each Receipt this Period
Eugene Myers 211 S. Street Iola, KS 66749	211 S. Street Iola, KS 66749 Occupation Medical Doctor	9-22-78	100.00
Receipt for <input type="checkbox"/> Primary <input checked="" type="checkbox"/> General <input type="checkbox"/> Other			
Aggregate Year-To-Date \$ 100.00			
Charles Brennan 219 S. Crawford Ft. Scott, KS 66701	Western Insurance Company 14 East 1 Ft. Scott, KS 66701 Occupation Insurance Executive	9-25-78	100.00
Receipt for <input type="checkbox"/> Primary <input checked="" type="checkbox"/> General <input type="checkbox"/> Other			
Aggregate Year-To-Date \$ 200.00			
Jerry Beachner St. Paul Kansas 66771	Beachner's Construction St. Paul, KS 66771 Occupation Contractor	9-25-78	1,000.00
Receipt for <input type="checkbox"/> Primary <input checked="" type="checkbox"/> General <input type="checkbox"/> Other			
Aggregate Year-To-Date \$ 1,600.00			
David Thompson Professional Bldg. Suite 313 Independence, KS 67301	Fitzpatrick & Thompson Professional Bldg. Suite 313 Independence, KS 67301 Occupation Attorney	9-25-78 9-18-78	125.00 10.00 (rally)
Receipt for <input type="checkbox"/> Primary <input checked="" type="checkbox"/> General <input type="checkbox"/> Other			
Aggregate Year-To-Date \$ 135.00			
William J. Fitzpatrick Professional Bldg. Suite 313 Independence, KS 67301	Fitzpatrick & Thompson Professional Bldg. Suite 313 Independence, KS 67301 Occupation Attorney	9-25-78	125.00
Receipt for <input type="checkbox"/> Primary <input checked="" type="checkbox"/> General <input type="checkbox"/> Other			
Aggregate Year-To-Date \$ 125.00			
Nick Badwey Box 980 El Dorado, KS 67042	Badwey Oil Co. 705 North Gordy El Dorado, KS 67042 Occupation Oil Distributor	9-26-78	250.00
Receipt for <input type="checkbox"/> Primary <input checked="" type="checkbox"/> General <input type="checkbox"/> Other			
Aggregate Year-To-Date \$ 450.00			
Robert L. Brock 2209 West 29th Topeka, KS	Topeka Inn Management 2209 West 29th Topeka, KS Occupation Chairman of the Board	9-26-78	1,000.00
Receipt for <input type="checkbox"/> Primary <input checked="" type="checkbox"/> General <input type="checkbox"/> Other			
Aggregate Year-To-Date \$ 2,000.00			
SUBTOTAL of receipts this page (optional)			\$ 2,710.00

0040101371

MR. JAMES J. KELLY
 100 N. LAUREL ST.
 CHICAGO, ILL. 60604

MR. JAMES J. KELLY
 100 N. LAUREL AVE.
 CHICAGO, ILL. 60604

MR. JOHN A. BROWN
 2200 W. BROADWAY ST.
 CHICAGO, ILL. 60604

MR. JOHN A. BROWN
 2200 W. BROADWAY AVE.
 CHICAGO, ILL. 60604

EMPLOYEE
 GENERAL FINANCE COMMITTEE
 CHICAGO, ILL.

EMPLOYEE
 GENERAL FINANCE COMMITTEE
 CHICAGO, ILL.

01/15/78 \$1,000.00

01/15/78 \$1,000.00

01/15/78 \$1,000.00

01/15/78 \$1,000.00

01/15/78 \$1,000.00

-31-

Oct. 10 Quarterly

2

INDEXED RECEIPTS
 GENERAL FINANCE COMMITTEE
 SCHEDULE A (LINE 1)

NAME ADDRESS CITY STATE	OCCUPATION EMPLOYER PRINCIPAL PLACE OF BUSINESS	DATE	AMT THIS PERIOD	AGGREGATE TO DATE
MR. WALTER D. LARKIN 2500 LAKE MICHIGAN DR CHICAGO, ILL. 60607	RETIRED N/A	01/15/78	\$1,000.00	\$1.00
MR. JESSE H. DOWELL 1215 MADISON CHICAGO, ILL. 60604		01/15/78	\$1,000.00	\$1.00
MR. GEORGE HERBERT, JR. 177 JAN. E. SHORE GRANDVIEW CITY, ILL. 60460	EMPLOYEE	01/15/78	\$2,000.00	\$2.00
MR. JOE LINDBERG 120 WOODBINE PARK MARIETTA, OHIO, W. 43057	PRESIDENT SIMPSON CITY CO MARIETTA, OHIO	01/15/78	\$1,000.00	\$1.00
MR. JEAN S. BRISLEE 1004 307 NEWTON, ILL. 62450	FARMER/WORK NEW TOWNSHIP	01/15/78	\$250.00	\$25
MR. CHARLES E. CURRY 100 NORTH ST KANSAS CITY, MO 64108	CHAIRMAN HOME SAVING, A KANSAS CITY, MO	01/15/78	\$1,000.00	\$2.00
MR. ROBERT E. DUNK 2200 W. BROADWAY ST CHICAGO, ILL. 60604	EMPLOYEE GENERAL FINANCE COMMITTEE CHICAGO, ILL.	01/15/78	\$3,000.00	\$3.50
MR. ROBERT E. DUNK 2200 W. BROADWAY ST CHICAGO, ILL. 60604		01/15/78	\$2,000.00	\$2.00
MR. WALTER D. LARKIN 2500 LAKE MICHIGAN DR CHICAGO, ILL. 60607	PRESIDENT LAVIS FAMILY CO NEW BOSTON, ILL.	01/15/78	\$1,000.00	\$1.00
MR. JOHN A. BROWN 2200 W. BROADWAY ST CHICAGO, ILL. 60604		01/15/78	\$1,000.00	\$1.00
MR. JOHN A. BROWN 2200 W. BROADWAY ST CHICAGO, ILL. 60604		01/15/78	\$1,000.00	\$1.00

-32-

Set 10 Quarte

SCHEDULE A
REVISED
January 1978
Federal Election Commission
1325 K Street, N.W.
Washington, D.C. 20461

ITEMIZED RECEIPTS
(Contributions, Transfers, Contribution In-Kind,
Other Income, Loans, Refunds)

Supporting Lines 14a, 15a, 15b, 15c, 16a, 17a, and/or 18a
of FEC FORM 3

Page 1 of 1
Line Number 14a

(Use Separate Schedules for
each number listed.)

Name of Candidate or Committee in Full

KANSAS DEMOCRATIC STATE COMMITTEE

Full Name, Mailing Address and ZIP Code

Principal Place of Business

Date (month, day, year)

Amount of each Receipt
in this Period

William R. Docking
7237 Mastin
Merriam, Ks. 66203

9/15/78

100.00

Receipt for:
 Primary General Other

Check Contribution (see Form 1042)
Appropriate Year To Date: \$

Full Name, Mailing Address and ZIP Code

Principal Place of Business

Date (month, day, year)

Amount of each Receipt
in this Period

Frank L. Lombard
1708 N. Mulberry
Abilene, Ks. 67410

9/15/78

100.00

Receipt for:
 Primary General Other

Check Contribution (see Form 1042)
Appropriate Year To Date: \$

Full Name, Mailing Address and ZIP Code

Principal Place of Business

Date (month, day, year)

Amount of each Receipt
in this Period

Eldon V. Kehrs
Genesee, Ks. 67444

9/22/78

100.00

Receipt for:
 Primary General Other

Check Contribution (see Form 1042)
Appropriate Year To Date: \$

Full Name, Mailing Address and ZIP Code

Principal Place of Business

Date (month, day, year)

Amount of each Receipt
in this Period

Robert L. Brock
2209 W. 29th.
Topeka, Kansas 66611

9/28/78

2,000.00

Receipt for:
 Primary General Other

Check Contribution (see Form 1042)
Appropriate Year To Date: \$ 7,502.00

Full Name, Mailing Address and ZIP Code

Principal Place of Business

Date (month, day, year)

Amount of each Receipt
in this Period

Receipt for:
 Primary General Other

Check Contribution (see Form 1042)
Appropriate Year To Date: \$

Full Name, Mailing Address and ZIP Code

Principal Place of Business

Date (month, day, year)

Amount of each Receipt
in this Period

Receipt for:
 Primary General Other

Check Contribution (see Form 1042)
Appropriate Year To Date: \$

Full Name, Mailing Address and ZIP Code

Principal Place of Business

Date (month, day, year)

Amount of each Receipt
in this Period

Receipt for:
 Primary General Other

Check Contribution (see Form 1042)
Appropriate Year To Date: \$

Full Name, Mailing Address and ZIP Code

Principal Place of Business

Date (month, day, year)

Amount of each Receipt
in this Period

SUBTOTAL

\$

TOTAL

\$2,300.00

0040191427

SCHEDULE A
REVISED
 January 1978
 Federal Election Commission
 1325 K Street, N.W.
 Washington, D.C. 20463

ITEMIZED RECEIPTS

(Contributions, Transfers, Contribution In-Kind,
 Other Income, Loans, Refunds)

Supporting Lines 14a, 15a, 15b, 15c, 16a, 17a, and/or 18a
 of FEC FORM 3

Page 33 of 47 for
 Line Number 14a

(Use Separate Schedules for
 each numbered line)

Name of Candidate or Committee in Full			
FRIENDS OF BOB KRUEGER			
Full Name, Mailing Address and ZIP Code Michelle Gonzalez Chango Arbian Farm Corpus Christi, TX	Principal Place of Business Same Occupation Homemaker	Date (month, day, year) 11-6-78	Amount of each Receipt this Period 1000.00
Receiver for: <input type="checkbox"/> Primary <input checked="" type="checkbox"/> General <input type="checkbox"/> Other Aggregate Year To Date \$ 1000.00			
Full Name, Mailing Address and ZIP Code Mary Lis Gonzalez Falla Chango Arbian Farm Corpus Christi, TX	Principal Place of Business Same Occupation Student	Date (month, day, year) 11-6-78	Amount of each Receipt this Period 1000.00
Receiver for: <input type="checkbox"/> Primary <input checked="" type="checkbox"/> General <input type="checkbox"/> Other Aggregate Year To Date \$ 1000.00			
Full Name, Mailing Address and ZIP Code Jose L. Gonzalez Falla Chango Arbian Farm Corpus Christi, TX	Principal Place of Business Same Occupation Student	Date (month, day, year) 11-6-78	Amount of each Receipt this Period 1000.00
Receiver for: <input type="checkbox"/> Primary <input checked="" type="checkbox"/> General <input type="checkbox"/> Other Aggregate Year To Date \$ 1000.00			
Full Name, Mailing Address and ZIP Code Israel Falla Chango Arbian Farm Corpus Christi, TX	Principal Place of Business Same Occupation Homemaker	Date (month, day, year) 11-6-78	Amount of each Receipt this Period 1000.00
Receiver for: <input type="checkbox"/> Primary <input checked="" type="checkbox"/> General <input type="checkbox"/> Other Aggregate Year To Date \$ 1000.00			
Full Name, Mailing Address and ZIP Code Celso M. Gonzales Chango Arbian Farm Corpus Christi, TX	Principal Place of Business 1500 Guaranty Bank Plaza Corpus Christi, TX Occupation Attorney	Date (month, day, year) 11-6-78	Amount of each Receipt this Period 1000.00
Receiver for: <input type="checkbox"/> Primary <input checked="" type="checkbox"/> General <input type="checkbox"/> Other Aggregate Year To Date \$ 1000.00			
Full Name, Mailing Address and ZIP Code Arthur B. Jelfer 157 Fifth Avenue New York, New York 10021	Principal Place of Business information requested Occupation	Date (month, day, year) 11-6-78	Amount of each Receipt this Period 500.00
Receiver for: <input type="checkbox"/> Primary <input checked="" type="checkbox"/> General <input type="checkbox"/> Other Aggregate Year To Date \$ 1000.00			
Full Name, Mailing Address and ZIP Code Robert L. Brock 2210 W. 29th St Topeka, Kansas 66611	Principal Place of Business Topeka Inn Management, Inc. Topeka, Kansas Occupation Executive	Date (month, day, year) 11-6-78	Amount of each Receipt this Period 1000.00
Receiver for: <input type="checkbox"/> Primary <input checked="" type="checkbox"/> General <input type="checkbox"/> Other Aggregate Year To Date \$ 1000.00			
SUBTOTAL of receipts this page (optional):			\$ 6300.00
TOTAL this period (see page 17 of the numbered list)			\$

1
 2
 3
 4
 5
 6
 7
 8
 9
 10
 11
 12
 13
 14
 15
 16
 17
 18
 19
 20
 21
 22
 23
 24
 25
 26
 27
 28
 29
 30
 31
 32
 33
 34
 35
 36
 37
 38
 39
 40
 41
 42
 43
 44
 45
 46
 47
 48
 49
 50

SCHEDULE A
REVISED
 January 1978
 Federal Election Commission
 1325 K Street, N.W.
 Washington, D.C. 20004

ITEMIZED RECEIPTS
 (Contributions, Transfers, Contribution In-Kind,
 Other Income, Loans, Refunds)
 Supporting Lines 14a, 15a, 15b, 15c, 16a, 17a, and or 18a
 of FEC FORM 3

Page **3** of **3**
 Line Number **14a**

Use separate schedules for
 each numbered line

Name of Candidate or Committee		Principal Place of Business	Date (month/year)	Amount of each Receipt (this Period)
KANSAS DEMOCRATIC STATE COMMITTEE Full Name, Mailing Address and ZIP Code Harry W. Taylor 133 W. Santa Fe Burlingame, Mo. 64013		Insurance & Real Estate Agency Burlingame, Mo.	11/27/78	50.00
Recipient: <input type="checkbox"/> Primary <input type="checkbox"/> Other <input type="checkbox"/> Other Full Name, Mailing Address and ZIP Code Dale W. Saffels 2410 Cambridge Overland, Mo. 64013	<input checked="" type="checkbox"/> Check <input type="checkbox"/> Cash <input type="checkbox"/> Other Aggregate Year-to-Date: \$202.00 Principal Place of Business 923 First N.B. Bldg. Overland, Mo. 64012	11/27/78	50.00	
Recipient: <input type="checkbox"/> Primary <input type="checkbox"/> Other <input type="checkbox"/> Other Full Name, Mailing Address and ZIP Code Arthur J. Lonsky 11111 St. Louis, Mo. 63133	<input checked="" type="checkbox"/> Check <input type="checkbox"/> Cash <input type="checkbox"/> Other Aggregate Year-to-Date: \$202.00 Principal Place of Business 3111 11th, Mo.	11/27/78	50.00	
Recipient: <input type="checkbox"/> Primary <input type="checkbox"/> Other <input type="checkbox"/> Other Full Name, Mailing Address and ZIP Code Patricia J. Lonsky 11111 St. Louis, Mo. 63133	<input checked="" type="checkbox"/> Check <input type="checkbox"/> Cash <input type="checkbox"/> Other Aggregate Year-to-Date: \$175.00 Principal Place of Business none	11/27/78	150.00	
Recipient: <input type="checkbox"/> Primary <input type="checkbox"/> Other <input type="checkbox"/> Other Full Name, Mailing Address and ZIP Code Robert L. DeCl. 2001 W. 29th St. Overland, Mo. 64012	<input checked="" type="checkbox"/> Check <input type="checkbox"/> Cash <input type="checkbox"/> Other Aggregate Year-to-Date: \$750.00 Principal Place of Business 10000 Independence Overland, Mo.	11/7/78	750.00	
Recipient: <input type="checkbox"/> Primary <input type="checkbox"/> Other <input type="checkbox"/> Other Full Name, Mailing Address and ZIP Code (Faded)	<input checked="" type="checkbox"/> Check <input type="checkbox"/> Cash <input type="checkbox"/> Other Aggregate Year-to-Date: \$10,252.00 Principal Place of Business (Faded)	11/27/78	25.00	
Recipient: <input type="checkbox"/> Primary <input type="checkbox"/> Other <input type="checkbox"/> Other Full Name, Mailing Address and ZIP Code (Faded)	<input checked="" type="checkbox"/> Check <input type="checkbox"/> Cash <input type="checkbox"/> Other Aggregate Year-to-Date: \$ Principal Place of Business (Faded)	11/27/78	25.00	
Recipient: <input type="checkbox"/> Primary <input type="checkbox"/> Other <input type="checkbox"/> Other Full Name, Mailing Address and ZIP Code (Faded)	<input checked="" type="checkbox"/> Check <input type="checkbox"/> Cash <input type="checkbox"/> Other Aggregate Year-to-Date: \$ Principal Place of Business (Faded)	11/27/78	25.00	
SUBTOTAL (Sum of all receipts)				\$
TOTAL (Sum of all receipts)				\$ 3,070.00

0040191433

FEDERAL ELECTION COMMISSION

DATE 14SEP79

SELECTED LIST OF RECEIPTS & EXPENDITURES (6)
SECTION I - INDIVIDUALS

PAGE

CONTRIBUTOR, VENDOR, TRANSFEROR FILE#	STREET ADDRESS	CITY	STATE ZIP	DATE	ELECTION	AMOUNT
BROCK, CARROLL E. JANDY SMOLET FOR CONGRESS COMMITTEE 78HSE/136/4510 *170196 CONTRIBUTION	7739 BLOOM WAY	CITRUS HEIGHTS M. J. BROCK & SONS	CA 95610	9MAY78	PRIMARY 10 DAY PRE-ELECTION	200
BROCK, MARGARET MARTIN DREIER FOR CONGRESS COMMITTEE 78HSE/139/1799 *173557 CONTRIBUTION	2220 AVENUE OF THE STARS, APT 1404	LOS ANGELES RETIRED	CA 90067	21JUN78	PRIMARY 30 DAY POST-ELECTION	1,000
BROCK, MARGARET MARTIN NATIONAL REPUBLICAN SENATORIAL COMMITTEE - CONTRIBUTIONS * 78SEN/007/4019 *200128 CONTRIBUTION	2220 AVE OF THE STARS	LOS ANGELES HOUSE WIFE	CA 90067	27APR78	PRIMARY JULY 10 QUARTERLY	1,000
BROCK, MARGARET MARTIN NATIONAL REPUBLICAN SENATORIAL COMMITTEE - CONTRIBUTIONS * 78SEN/007/4019 *200129 CONTRIBUTION	2220 AVE OF THE STARS	LOS ANGELES HOUSE WIFE	CA 90067	15JUN78	PRIMARY JULY 10 QUARTERLY	500
BROCK, MARGARET M LUNGREN FOR CONGRESS 78HSE/153/0307 *347095 CONTRIBUTION	2220 AVE OF THE STARS #1404	LOS ANGELES HOUSEWIFE	CA 90067	6OCT78	GENERAL 10 DAY PRE-ELECTION	200
BROCK, MILTON J JR DREIER FOR CONGRESS COMMITTEE 78HSE/152/1404 *385672 CONTRIBUTION	4607 FORMAN AVE	NOth HOLLYWOOD CONTRACTOR	CA 91602	20OCT78	GENERAL 10 DAY PRE-ELECTION	150
BROCK, MARGARET MARTIN CITIZENS FOR CONGRESSMAN DORNAN 78HSE/156/2287 *416405 CONTRIBUTION	2220 AVE OF THE STARS #1404	LOS ANGELES HOUSEWIFE	CA 90067	3NOV78	GENERAL 30 DAY POST-ELECTION	250
BROCK, MARGARET M LUNGREN FOR CONGRESS 78HSE/157/0840 *428207 CONTRIBUTION	2220 AVENUE OF THE STARS #1404	LOS ANGELES HOUSEWIFE	CA 90067	2NOV78	GENERAL 30 DAY POST-ELECTION	650
BROCK, MARGARET MARTIN COMMITTEE TO ELECT HOWARD G. SCHAEFER 78HSE/159/3348 *447456 CONTRIBUTION	2220 AVE STARS 1404 BENT TWR WST	LOS ANGELES	CA 90067	15NOV78	GENERAL 30 DAY POST-ELECTION	750 TERMINATED
BROCK, GEORGE C MRS REPULILAN NATIONAL COMMITTEE - CONTRIBUTIONS (ASA REPUBLICAN NATIONAL FINANCE COMMITTEE 79FEC/119/1473 *464042 CONTRIBUTION	1404 CHRY TWR W/2220 AVE OF STRS	LOS ANGELES HOUSEWIFE	CA 90067	2DEC78	GENERAL YEAR END REPORT	10,000
BROCK, MARY LOUISE DON ALLEGROCCI FOR CONGRESS 78HSE/141/1478 *207745 CONTRIBUTION	1533 STRATFORD RD	TOPERA HOMEMAKER	KS 66604	25APR78	PRIMARY JULY 10 QUARTERLY	200
BROCK, ROBERT L 1870 FOR CONGRESS COMMITTEE 78HSE/142/3349 *222129 CONTRIBUTION	2227 34 20TH SURFACE	TOPERA TOPERA INV MANAGER	KS 66611	23OCT78	PRIMARY JULY 10 QUARTERLY	300

6 0 9 4 0 1 9 1 4 3 4
 ELECTION COMMISSION
 SELECTED LIST OF RECEIPTS & EXPENDITURES (A)
 SECTION I - INDIVIDUALS

DATE 14SEP78

PAGE 10

CONTRIBUTOR LEADER TRANSFEREE FILE#	STREET ADDRESS	CITY	STATE ZIP	DATE	ELECTION	AMOUNT
BROCK, ROBERT L DON ALLEGRUCCI FOR CONGRESS 78HSE/143/0101 #221058 CONTRIBUTION	2209 W 29TH ST	TOPEKA	KS	16JAN78 APRIL 10	PRIMARY QUARTERLY	1,000 AMENDMENT
BROCK, ROBERT L KANSAS DEMOCRATIC STATE COMMITTEE 78FEC/082/2437 #228750 CONTRIBUTION	2209 W 29TH	TOPEKA	KS 66611	17JUL78	PRIMARY 10 DAY PRE-ELECTION	2,000
BROCK, ROBERT L MR V COMMITTEE FOR TIM WIRTH, INC. 78HSE/144/2084 #242285 CONTRIBUTION	2209 WEST 29TH STREET	TOPEKA	KS 66611	18AUG78	PRIMARY 10 DAY PRE-ELECTION	250
BROCK, CAROL BILL ROY FOR SENATE- 1978 COMM 78SEN/011/1446 #234568 CONTRIBUTION	9 PEPPERTREE LANE	TOPEKA	KS 66611	25JUL78	PRIMARY 30 DAY POST-ELECTION	950
BROCK, ROBERT L BILL ROY FOR SENATE- 1978 COMM 78SEN/011/1470 #234825 CONTRIBUTION	2209 W 29TH ST	TOPEKA	KS 66611	16AUG78	GENERAL 30 DAY POST-ELECTION	1,000
BROCK, ROBERT L MR DEMOCRATIC FINANCE COMMITTEE 78FEC/007/3407 #272798 CONTRIBUTION	2209 W 29TH ST	TOPEKA	KS 66611	27SEP78	PRIMARY OCTOBER 10 QUARTERLY	3,000 TERMINATED
BROCK, ROBERT L DON ALLEGRUCCI FOR CONGRESS 78HSE/147/1631 #305737 CONTRIBUTION	2209 WEST 29TH	TOPEKA	KS	26SEP78	GENERAL OCTOBER 10 QUARTERLY	1,000
BROCK, ROBERT L KEYS FOR CONGRESS COMMITTEE 78HSE/150/4932 #307838 CONTRIBUTION	2209 SW 29TH ST	TOPEKA	KS 66611	15SEP78	GENERAL OCTOBER 10 QUARTERLY	1,000
BROCK, MARY LOUISE GLICKMAN FOR CONGRESS COMMITTEE 78HSE/150/1707 #309888 CONTRIBUTION	8121 W 21ST	TOPEKA	KS 66615	24AUG78	GENERAL OCTOBER 10 QUARTERLY	200
BROCK, ROBERT L KANSAS DEMOCRATIC STATE COMMITTEE 78FEC/037/5077 #318711 CONTRIBUTION	2209 W 29TH	TOPEKA	KS 66611	28SEP78	GENERAL OCTOBER 10 QUARTERLY	2,000
BROCK, ROBERT L DEMOCRATIC CONGRESSIONAL DINNER COMMITTEE 78FEC/071/1987 #097009 CONTRIBUTION	CASCADE APT #303 A. 34 & BURLINGAME	TOPEKA	KS 66611	5MAR78 APRIL 10	PRIMARY QUARTERLY	2,500
BROCK, ROBERT L DEMOCRATIC CONGRESSIONAL DINNER COMMITTEE 78FEC/071/1987 #097010 CONTRIBUTION	CASCADE APT #303 A. 34 & BURLINGAME	TOPEKA	KS 66611	6MAR78 APRIL 10	PRIMARY QUARTERLY	2,500

STATE ELECTION COMMISSION
 RECEIPT LIST OF RECEIPTS & EXPENDITURES TO
 SECTION I - INDIVIDUALS

CONTRIBUTOR, LENDER, TRANSFEROR, FILE#	STREET ADDRESS	CITY	STATE ZIP	DATE	ELECTION	AMOUNT
BROCK, ROBERT L. V. INN, PAC 78FEC/071/1231 #099123 CONTRIBUTION	2209 WEST 29TH ST.	TOPEKA	KS 66611	22FEB78	PRIMARY APRIL 10 QUARTERLY	250
BROCK, ROBERT L. V. DEMOCRATIC STUDY GROUP CAMPAIGN FUND # 78HSL/132/3072 #102943 CONTRIBUTION	1533 STRATFORD RD.	TOPEKA	KS 66604	23JAN78	PRIMARY APRIL 10 QUARTERLY	200
BROCK, ROBERT L. V. BROWN FOR PRESIDENT COMMITTEE 78FEC/071/3337 #104179 CONTRIBUTION	1533 STRATFORD RD.	TOPEKA	KS	20JAN78	PRIMARY APRIL 10 QUARTERLY	1,000
BROCK, ROBERT L. V. KANSAS DEMOCRATIC STATE COMMITTEE 78FEC/071/5368 #107047 CONTRIBUTION	2209 W. 29TH	TOPEKA	KS 66611	20JAN78	PRIMARY APRIL 10 QUARTERLY	1,002
BROCK, ROBERT L. V. KANSAS DEMOCRATIC STATE COMMITTEE 78FEC/071/5368 #107049 CONTRIBUTION	2209 W. 29TH	TOPEKA	KS 66611	16FEB78	PRIMARY APRIL 10 QUARTERLY	500
BROCK, MARY LOUISE KANSAS DEMOCRATIC STATE COMMITTEE 78FEC/071/5371 #107032 CONTRIBUTION	1533 STRATFORD RD.	TOPEKA	KS 66604	25JAN78	PRIMARY APRIL 10 QUARTERLY	102
BROCK, MARY LOUISE KANSAS DEMOCRATIC STATE COMMITTEE 78FEC/071/5371 #107034 CONTRIBUTION	1533 STRATFORD RD.	TOPEKA	KS 66604	1MAR78	PRIMARY APRIL 10 QUARTERLY	1,000
BROCK, ROBERT L. V. KEYS FOR CONGRESS COMMITTEE 78HSE/132/3274 #131575 CONTRIBUTION	2209 WEST 29TH ST.	TOPEKA	KS 66611	20MAR78	PRIMARY APRIL 10 QUARTERLY	500
BROCK, ROBERT L. V. BIRCH BAYH OR SENATOR COMMITTEE 78SEN/000/1983 #133317 CONTRIBUTION	2209 W. 29TH	TOPEKA	KS 66611	10MAR78	PRIMARY APRIL 10 QUARTERLY	1,000
BROCK, ROBERT L. V. BILL ROY FOR SENATE - 1978 COMM 78SEN/000/2032 #134527 CONTRIBUTION	2209 S.W. 29TH STREET	TOPEKA	KS 66611	21MAR78	PRIMARY APRIL 10 QUARTERLY	1,000
BROCK, ROBERT L. V. DEMOCRATIC FINANCE COMMITTEE 78FEC/071/0125 #117886 CONTRIBUTION	2209 W 29TH ST	TOPEKA	KS 66611	2MAY78	PRIMARY JULY 10 QUARTERLY	2,500
BROCK, ROBERT L. V. KANSAS DEMOCRATIC STATE COMMITTEE 78FEC/071/5368 #107047 CONTRIBUTION	2209 W 29TH	TOPEKA	KS 66611	25MAY78	PRIMARY JULY 10 QUARTERLY	2,000

MANAGEMENT OF HOLIDAY INNS

NOT PROVIDED

TOPEKA INN MANAGEMENT

TOPEKA INN MANAGEMENT

ARTIST

ARTIST

TOPEKA INN MANAGEMENT

TOPEKA INVESTMENT MANAGEMENT CO.

TOPEKA INN MANAGEMENT CO.

TOPEKA INN MGT

TOPEKA INN MANAGEMENT

TOPEKA ELECTION COMMISSION
0094791436
 SELECTED LIST OF RECEIPTS & EXPENDITURES (G)
 SECTION I - INDIVIDUALS

DATE 14SEP79.

PAGE 12

CONTRIBUTOR/LENDER TRANSFERER FILE#	STREET ADDRESS	CITY	STATE ZIP	DATE	ELECTION	AMOUNT
BROCK, ROBERT L LAUCUS JO COMMITTEE 78SEN/014/2142 \$323919 CONTRIBUTION	2209 W 29TH ST	TOPEKA	KS 66611	17JUL78	GENERAL OCTOBER 10 QUARTERLY	1,000
BROCK, VIVIAN C BILL ROY FOR SENATE- 1978 COMM 78SEN/014/3077 \$333538 CONTRIBUTION	213 E MONROE	STERLING	KS 67579	21SEP78	GENERAL OCTOBER 10 QUARTERLY	1,000
BROCK, ROBERT L KANSAS DEMOCRATIC STATE COMMITTEE 78FEL/094/0823 \$376290 CONTRIBUTION	2209 W 29TH	TOPEKA	KS 66611	16OCT78	GENERAL 10 DAY PRE-ELECTION	2,000
BROCK, ROBERT L. LORMAN CAMPAIGN COMMITTEE 78SEN/152/4597 \$380214 CONTRIBUTION	2209 W. 29TH ST.	TOPEKA	KS 66611	23OCT/78	GENERAL 10 DAY PRE-ELECTION	500
BROCK, CAROL BILL ROY FOR SENATE- 1978 COMM 78SEN/015/2522 \$392405 CONTRIBUTION	7 PEPPERIDGE LN	TOPEKA	KS 66611	10OCT78	GENERAL 10 DAY PRE-ELECTION	1,000
BROCK, RALPH R BILL ROY FOR SENATE- 1978 COMM 78SEN/015/2577 \$392805 CONTRIBUTION	200 WEST DOUGLAS SUITE 430	WICHITA	KS 67202	23OCT78	GENERAL 10 DAY PRE-ELECTION	200
BROCK, ROBERT L FRIENDS OF BOB KRUEGER 78SEN/016/0393 \$437464 CONTRIBUTION	2209 W 29TH ST	TOPEKA	KS 66611	6NOV78	GENERAL 30 DAY POST-ELECTION	1,000
BROCK, ROBERT L KANSAS DEMOCRATIC STATE COMMITTEE 78FEL/097/1074 \$452293 CONTRIBUTION	2209 W 29TH ST	TOPEKA	KS 66611	7NOV78	GENERAL 30 DAY POST-ELECTION	750
BROCK, ROBERT L DEMOCRATIC HOUSE & SENATE COUNCIL 79FEL/118/4578 \$456139 CONTRIBUTION	3453 BURLINGAME RD	TOPEKA 2209 W 29th St	KS 66611	16OCT78	GENERAL YEAR END REPORT	1,500
						88,359
BROWN, GEORGE R BORN FOR U.S. SENATE COMMITTEE 78SEN/008/0663 \$295334 CONTRIBUTION	2 HOUSTON CENTER, STE 2910	HOUSTON Exec BROWN & ROOPE, INC 2910	TX 77002	14APR78	PRIMARY JULY 10 QUARTERLY	1,000
BROWN, GEORGE R. ARCHER FOR CONGRESS 78SEN/141/3637 \$208228 CONTRIBUTION	3353 INWOOD DR	HOUSTON	TX 77019	16JUN78	GENERAL JULY 10 QUARTERLY	500
BROWN, WALTER BAHLBORN FOR CONGRESS COMMITTEE	213 SIR ARTHUR	SAN ANTONIO	TX 78209	26APR78	PRIMARY 30 DAY POST-ELECTION	500 TERMINATED

aggregate

off 500

* \$600 unitemized, included in aggregate amount.

7/2 10/3



FEDERAL ELECTION COMMISSION

WASHINGTON, D.C. 20463

July 19, 1979

W. E. Clarkson, Treasurer
Kansas Democratic State Committee
Holiday Inn Downtown, Suite 109
P. O. Box 1914
Topeka, Kansas 66601

Dear Mr. Clarkson:

This letter is prompted by the Commission's interest in assisting candidates and committees who wish to comply with the Federal Election Campaign Act, (the Act) as amended. During review of the April 10 Quarterly, July 10 Quarterly, 10 Day Pre-Primary, October 10 Quarterly, 10 Day Pre-General, and 30 Day Post-General Report of Receipts and Expenditures, we noticed entries indicating that you may have received contributions which exceed the limits set forth in the Act. A copy of that portion of your report is attached so that a review of your records can be made.

The Act precludes individuals from making a political contribution to a multicandidate committee in any calendar year in the excess of \$5,000.

The Commission recommends that if you find the contributions you received were in excess of the limits set forth in the Act, you return the amounts in excess of \$5,000 to the donors. These returns should be reported immediately by letter and should be reflected as contribution refunds on your next report of receipts and expenditures. If you find that the entries in question are incomplete or incorrect, please submit a statement which would clarify these particular matters for the public record. You may do so by amending your original report by letter.

Please notify the Commission within fifteen (15) days from the date of this letter of the determination made on these matters. If you have any questions concerning these matters, please do not hesitate to contact Lisa Stolaruk (800)424-9530, our Reports Analyst assigned to you. Our local telephone number is (202)357-0023.

Sincerely,

Orlando B. Potter
Staff Director

Enclosure
Certified Mail:
Return Receipt Requested

00010191437

4



Kansas Democratic State Committee

RECEIVED
FEDERAL ELECTION
COMMISSION

'79 SEP 20 PM 12:33

PO Box 1914
Topeka, Kansas 66601
(913) 234-0423

Jim Ploger
Executive Director

Larry Bengtson
Chairman

Mary Kay Peltzer
Vice-Chair

Margaret Nobelman
Secretary

W. L. (Bill) Clarkson
Treasurer

September 18, 1979

Ms. Lisa Stolaruk
FEDERAL ELECTION COMMISSION
Washington, D.C. 20463

RE: 3SV1/79-88
3SR2/79-88

National Committee Members:

Shirley Wassonberg
John Montgomery
Jane Roy

Congressional District Chairs:

1st -
Shirley Jacques
Chair
Ickle Elmer
Vice-Chair

2nd -
John Bottomberg
Chair
Mary Ann Wheeler
Vice-Chair

3rd -
Joe Carey
Chair
Shirley McKay
Vice-Chair

4th -
Robert Allegrocci
Chair
Elaine Sauerwein
Vice-Chair

5th -
Elaine Emmott
Chair
Jim Francisco
Vice-Chair

Legislative Members:

Senate -
Jack Steinger
Jim Parrish

House -
Fred Weaver
Jim Hoderstein

Special Representatives:

Robert Bogy
Jack Ramos-Needham
Midge Befort
President - Young Democrats

Dear Ms. Stolaruk:

In reference to correspondence from the FEC of July 19, 1979 and September 14, 1979, this will acknowledge the correction of the excess contributions of Robert L. Brock during the 1978 calendar year.

Please find enclosed a photostatic copy of a check refunding to Mr. Brock the sum of \$5,252.00, the amount in excess of \$5,000. This check was mailed to Mr. Brock today.

I trust this will correct the situation referred to above in full satisfaction.

Sincerely,

Jim Ploger
Executive Director

cc Larry Bengtson, Chairman
W.E. Clarkson, Treasurer
Robert L. Brock

JP/dm



KANSAS DEMOCRATIC STATE COMMITTEE
HOLIDAY INN - DOWNTOWN
TOPEKA, KAN. 66607

109

September 18, 1979 ⁴⁴⁻¹¹⁴ 011

PAY TO THE ORDER OF Robert L. Brock

19 SEP 20 PM 12 33

\$ 5,252.00

Five thousand, two hundred fifty-two and 00/100 -----DOLLARS

Refund of 1978 Contribution



Capital City State Bank
Topeka, Kansas 66601

John E. Doughton
John D. Doughton

⑆000000000000⑆ ⑆000000000000⑆

THIS CHECK IS IN PAYMENT OF ITEMS AS LISTED IN VOUCHER ABOVE. ENDORSEMENT OF PAYEE WILL CONSTITUTE A RECEIPT IN FULL WHEN CHECK IS PAID.

CAPITAL AC

0004019143

REFER TO INSTRUCTIONS ON REVERSE SIDE BEFORE COMPLETING

REPORTS ANALYSIS REFERRAL SHEET

DATE 10/18/79

ANALYST Lisa Stolaruk

TO: Office of General Counsel

TEAM CHIEF Bobby Werfel *10/21/79*

THROUGH: STAFF DIRECTOR

COMPLIANCE REVIEW _____

FROM: ASSISTANT STAFF DIRECTOR FOR REPORTS ANALYSIS

CANDIDATE/COMMITTEE: Kansas Democratic State Committee C00019380

TREASURER: W.E. Clarkson

ADDRESS: Holiday Inn Downtown, Suite 109
P.O. Box 1914

AFFILIATE(S): Topeka, Kansas 66601
NONE

ALLEGATION(S): COMMITTEE received in excess of \$5,000 from an individual
CITE: 2 U.S.C. 441a
ATTACHMENT(S): 4

DATE INITIATED: July 19, 1979

MANNER IN WHICH REVIEW WAS INITIATED:
 Normal review Other:
 Special Project: ATTACHMENT

REPORTS: All reports within the dates listed below have received initial basic review. For all reports reviewed, see Attachment 1.

PERIOD COVERED FROM January 1, 1978 TO December 31, 1978

TOTAL RECEIPTS \$ 135,276 TOTAL EXPENDITURES \$ 129,769

CASH ON HAND \$ 1,851 (as of Dec. 31) DEBTS \$ 45,064 owed by the committee

HISTORY:

RESULTS OF REVIEW
3SV1/79-88 (July 19, 1979) April 10, July 10, 10 Day Pre-Primary, October 10, 10 Day Pre-General & 30 Day Post-General reports ATTACHMENT 1
3SV2/79-88 (September 14, 1979) See above for reports 9

COMMUNICATIONS WITH CANDIDATE/COMMITTEE: ATTACHMENT
Telecon: Stolaruk with Ploger (6/25/79) 2
Telecon: Stolaruk with Ploger (8/7/79) 5
Telecon: Stolaruk with Ploger (8/8/79) 6
Telecon: Stolaruk with Ploger (9/14/79) 8

REASONS FOR REFERRAL: ATTACHMENT
Excessive contribution meets RAD threshold for OGC review 10
Response to 3SV1/79-88 and 3SV2/79-88 (9/20/79)

OTHER PENDING ACTIONS INITIATED BY RAD: ATTACHMENT

OTHER RELEVANT INFORMATION: Referral of Robert Brock to OGC by Compliance Section. 11
Response to Request for Additional Information indicating federal activity (3/9/79) 7
Response to Request for Additional Information (6/20/79) 3

PREVIOUS OGC/AUDI REFERRALS FROM RAD:
NONE

0040191442

15

REFER TO INSTRUCTIONS ON REVERSE SIDE BEFORE COMPLETING

REPORTS ANALYSIS REFERRAL SHEET

DATE 10/18/79

ANALYST Lisa Stolaruk

TO: Office of General Counsel

TEAM CHIEF Bobby Werfel *ep* 10/21/79

THROUGH: STAFF DIRECTOR *ep*

COMPLIANCE REVIEW ep PS

FROM: ASSISTANT STAFF DIRECTOR FOR REPORTS ANALYSIS *JH*

CANDIDATE COMMITTEE: Kansas Democratic State Committee

C00019380

TREASURER: W.E. Clarkson

ADDRESS: Holiday Inn Downtown, Suite 109
P.O. Box 1914

AFFILIATE(S): Topeka, Kansas 66601
NONE

ALLEGATION(S):

CITE:

ATTACHMENT(S):

Committee received in excess of \$5,000 from an individual 2 U.S.C. 441a

DATE INITIATED: July 19, 1979

MANNER IN WHICH REVIEW WAS INITIATED:

Normal review Other:
 Special Project:

ATTACHMENT

REPORTS: All reports within the dates listed below have received initial basic review. For all reports reviewed, see Attachment 1.

PERIOD COVERED FROM January 1, 1978 TO December 31, 1978

TOTAL RECEIPTS \$ 135,276 TOTAL EXPENDITURES \$ 129,769

CASH ON HAND \$ 1,851 (as of Dec. 31) DEBTS \$ 45,064 owed by the committee

HISTORY:

RESULTS OF REVIEW: ATTACHMENT

3SV1/79-88 (July 19, 1979) April 10, July 10, 10 Day Pre-Primary, 4
October 10, 10 Day Pre-General & 30 Day
Post-General reports

3SV2/79-88 (September 14, 1979) See above for reports 9

COMMUNICATIONS WITH CANDIDATE/COMMITTEE: ATTACHMENT

Telecon: Stolaruk with Ploger (6/25/79) 2
Telecon: Stolaruk with Ploger (8/7/79) 5
Telecon: Stolaruk with Ploger (8/8/79) 6
Telecon: Stolaruk with Ploger (9/14/79) 8

REASON(S) FOR REFERRAL: ATTACHMENT

Excessive contribution meets RAD threshold for OGC review 10
Response to 3SV1/79-88 and 3SV2/79-88 (9/20/79)

OTHER PENDING ACTIONS INITIATED BY RAD: ATTACHMENT

OTHER RELEVANT INFORMATION: Referral of Robert Brock to OGC by Compliance Section. 11
Response to Request for Additional Information indicating federal activity (8/9/79) 7
Memorandum to files (6/26/79) 3
Addendum 12

10040191443
 FEDERAL ELECTION COMMISSION
 COMMITTEE INDEX OF DISCLOSURE DOCUMENTS - (C)

DATE 10CT79
 PAGE 1

PARTY RELATED

COMMITTEE	DOCUMENT	RECEIPTS		EXPENDITURES		COVERAGE DATES	# OF PAGES	MICROFILM LOCATION
		PRIMARY	GENERAL	PRIMARY	GENERAL			
KANSAS DEMOCRATIC STATE COMMITTEE								ID# C00019380
UNRELATED ORGANIZATION: SAME								
	1977 ✓ STATEMENT OF ORGANIZATION- AMENDMENT					11MAR77	2	77FEC/049/4289
	✓ STATEMENT OF ORGANIZATION- AMENDMENT					28MAR77	12	77FEC/050/1656
	REQUEST FOR ADDITIONAL INFORMATION					4NOV77	2	77FEC/061/3525
	✓ STATEMENT OF ORGANIZATION- AMENDMENT					29NOV77	1	77FEC/062/1690
	✓ 1978 STATEMENT OF ORGANIZATION- AMENDMENT					3MAR78	2	78FEC/067/4866
	✓ MISCELLANEOUS TRANSACTION TO F.E.C.					26OCT78	2	78FEC/091/4193
	1977 ✓ APRIL 10 QUARTERLY	27,957		15,422		1JAN77 -31MAR77	36	77FEC/052/0345
	REQUEST FOR ADDITIONAL INFORMATION					1JAN77 -31MAR77	3	77FEC/053/3125
	✓ APRIL 10 QUARTERLY - AMENDMENT	29,263		16,728		1JAN77 -31MAR77	5	77FEC/054/0081
	✓ JULY 10 QUARTERLY	1,959		11,835		1APR77 -30JUN77	11	77FEC/055/3125
	✓ OCTOBER 10 QUARTERLY	10,315		17,257		1JUL77 -30SEP77	12	77FEC/059/3319
	✓ OCTOBER 10 QUARTERLY - AMENDMENT						2	77FEC/061/4961
	REQUEST FOR ADDITIONAL INFORMATION					1JUL77 -30SEP77	3	77FEC/061/3507
	YEAR END REPORT	20,552		19,850		10CT77 -31DEC77	26	78FEC/064/0284
	1978 ✓ APRIL 10 QUARTERLY	47,898		41,266		1JAN78 -31MAR78	45	78FEC/071/5340
	REQUEST FOR ADDITIONAL INFORMATION					1JAN78 -31MAR78	2	79FEC/133/1012
	REQUEST FOR ADDITIONAL INFO 2ND					1JAN78 -27NOV78	1	79FEC/136/3469
	✓ APRIL 10 QUARTERLY - AMENDMENT					1JAN78 -31MAR78	3	79FEC/136/3470
	✓ 10 DAY PRE-PRIMARY	3,105		4,397		1JUL78 -21JUL78	7	78FEC/082/2435
	REQUEST FOR ADDITIONAL INFORMATION					1JUL78 -21JUL78	1	79FEC/133/1015
	✓ 10 DAY PRE-PRIMARY - AMENDMENT					1JUL78 -21JUL78	1	79FEC/136/4404
	✓ 30 DAY POST-PRIMARY	19,607		11,708		22JUL78 -30AUG78	8	78FEC/084/4881
	✓ JULY 10 QUARTERLY	22,218		27,868		1APR78 -30JUN78	13	78FEC/079/5148
	✓ JULY 10 QUARTERLY - AMENDMENT					1APR78 -30JUN78	3	78FEC/082/2442
	REQUEST FOR ADDITIONAL INFORMATION					1APR78 -30JUN78	1	79FEC/133/1014
	✓ JULY 10 QUARTERLY - AMENDMENT					1APR78 -30JUN78	1	79FEC/136/4406
	✓ OCTOBER 10 QUARTERLY	2,449		9,216		31AUG78 -30SEP78	7	78FEC/089/5095
	REQUEST FOR ADDITIONAL INFORMATION					31AUG78 -30SEP78	1	79FEC/133/1016
	✓ OCTOBER 10 QUARTERLY - AMENDMENT					1JUL78 -30SEP78	1	79FEC/136/4408
	✓ 10 DAY PRE-GENERAL		3,311		4,357	10CT78 -23OCT78	7	78FEC/094/0821
	REQUEST FOR ADDITIONAL INFORMATION					10CT78 -23OCT78	1	79FEC/133/1017
	✓ 10 DAY PRE-GENERAL - AMENDMENT					10CT78 -23OCT78	1	79FEC/136/4402
	✓ 30 DAY POST-GENERAL		17,009		17,160	24OCT78 -27NOV78	12	78FEC/099/1170
	REQUEST FOR ADDITIONAL INFORMATION					24OCT78 -27NOV78	3	79FEC/133/0905
	REQUEST FOR ADDITIONAL INFORMATION					24OCT78 -27NOV78	1	79FEC/133/1018
	✓ 30 DAY POST-GENERAL - AMENDMENT					24OCT78 -27NOV78	1	79FEC/136/4410
	✓ 30 DAY POST-GENERAL - AMENDMENT					24OCT78 -27DEC78	25	79FEC/134/2857
	✓ YEAR END REPORT		19,638		18,150	28NOV78 -31DEC78	22	79FEC/120/1473
	TOTAL	157,406	39,958	160,125	39,667		287	TOTAL PAGES

✓ = all reports and amendments reviewed

DATE: 6/25/79

TIME: 12:00

COMMITTEE: Kansas Democratic State Committee (913)234-0425

PERSON SPOKEN TO: Jim Ploger, Assistant Treasurer

FEC'R: Lisa Stolaruk

SUBJECT: Excessive individual contribution

BACKGROUND: The Kansas Democratic State Committee (KDSC) was recently audited by the FEC. The audit covered the period January 1, 1976 through March 31, 1978. The committee was found not to be a political committee, defined by the Act, during that period. While reviewing their 1978 reports, I discovered that Robert L. Brock had contributed \$10,252 to KDSC in 1978. I brought this to the attention of Sue Paschen of Audit. Sue said that a portion of Brock's contributions was to be attributed to outstanding 1974 campaign debts that were incurred by KDSC. Sue mentioned, however, that the contributions were reported incorrectly, in that they should have been clearly designated for the purpose of retiring the 1974 debts. I called the committee this day to confirm the situation and to explain the correct manner in which to report Brock's contributions.

COMMUNICATION WITH THE COMMITTEE: I called the KDSC and spoke with Jim Ploger, who is listed on the Statement of Organization as the Assistant Treasurer. I asked him whether some of Brock's contributions were intended to go toward the '74 debts. He said that, to the best of his knowledge, this was incorrect. Brock, he said, was a very generous contributor and that his money was used for general operating support. He said that he was familiar with the committee's operations and did not know anything about using Brock's money to pay off '74 debts. A surface violation will follow.

MEMORANDUM FOR FILES

6/26/79

Re: Kansas Democratic State Committee

From: Lisa Stolaruk

Through further review of the reports filed by Kansas, the following observations have been made:

1. The committee reported \$55,000 in '74 campaign debts on their 1977 Year End report.
2. The April 10 1978 report showed a total of \$22,500 in '74 campaign debts, a decrease of \$32,500. Mr. Brock contributed a total of \$1,502 during this quarter.
3. Throughout 1978, the '74 campaign debts remained at \$22,500. As of the Year End 1978 report, Mr. Brock's reported contributions totaled \$10,252.

0040191443



FEDERAL ELECTION COMMISSION

WASHINGTON, D.C. 20463

July 19, 1979

W. E. Clarkson, Treasurer
Kansas Democratic State Committee
Holiday Inn Downtown, Suite 109
P. O. Box 1914
Topeka, Kansas 66601

Dear Mr. Clarkson:

This letter is prompted by the Commission's interest in assisting candidates and committees who wish to comply with the Federal Election Campaign Act, (the Act) as amended. During review of the April 10 Quarterly, July 10 Quarterly, 10 Day Pre-Primary, October 10 Quarterly, 10 Day Pre-General, and 30 Day Post-General Report of Receipts and Expenditures, we noticed entries indicating that you may have received contributions which exceed the limits set forth in the Act. A copy of that portion of your report is attached so that a review of your records can be made.

The Act precludes individuals from making a political contribution to a multicandidate committee in any calendar year in the excess of \$5,000.

The Commission recommends that if you find the contributions you received were in excess of the limits set forth in the Act, you return the amounts in excess of \$5,000 to the donors. These returns should be reported immediately by letter and should be reflected as contribution refunds on your next report of receipts and expenditures. If you find that the entries in question are incomplete or incorrect, please submit a statement which would clarify these particular matters for the public record. You may do so by amending your original report by letter.

Please notify the Commission within fifteen (15) days from the date of this letter of the determination made on these matters. If you have any questions concerning these matters, please do not hesitate to contact Lisa Stolaruk (800)424-9530, our Reports Analyst assigned to you. Our local telephone number is (202)357-0023.

Sincerely,

Orlando B. Potter
Staff Director

Enclosure
Certified Mail:
Return Receipt Requested

004019144

**Itemized Receipts,
Contributions, Ticket Purchases, Loans,
Rebates, and Transfers for Line
Numbers 15, 16, 17 and/or 18 of FEC Form 3**
(see instructions on back)

Page 6 of 34 for

LINE NUMBER 15

(Use separate schedule(s) for each numbered line)

Principal place of business making a loan to or from the candidate or committee in full

KANSAS DEMOCRATIC STATE COMMITTEE

Full Name, mailing address and ZIP code	Date (month, day, year)	Amount of each receipt this period
Oliver S. Brown Box 1178, Liberal, Ks. 67901	1/20/78	102.00
Principal place of business Mr. B & B Real Estate Agency Liberal, Ks.	Occupation R.E. & Farm Mgr.	
	<input type="checkbox"/> Check if Contributor is self-employed	
	Aggregate Year-to-date ▶ \$	
R. C. Coyan 303 Clairmont Place, Fort Scott, Ks. 66701	1/20/78	102.00
Principal place of business Fort Scott, Ks.	Occupation Postmaster	
	<input type="checkbox"/> Check if Contributor is self-employed	
	Aggregate Year-to-date ▶ \$	
Robert L. Brock 2209 W. 29th., Topeka, Ks. 66611	1/20/78 2/16/78	1002.00 500.00
Principal place of business Topeka Inn Management Topeka, Ks.	Occupation President	
	<input type="checkbox"/> Check if Contributor is self-employed	
	Aggregate Year-to-date ▶ \$	
Geneva J. Anderson 618 Highland Park Dr., Mulvane, Ks. 67110	1/24/78 2/17/78	102.00 50.00
Principal place of business Topeka, Ks.	Occupation State Representative	
	<input type="checkbox"/> Check if Contributor is self-employed	
	Aggregate Year-to-date ▶ \$	
Ruth E. Luzzati 5203 Plaza Lane, Wichita, Ks. 67208	1/24/78	100.00
Principal place of business Topeka, Kansas	Occupation State Representative	
	<input type="checkbox"/> Check if Contributor is self-employed	
	Aggregate Year-to-date ▶ \$	
Stanley E. Davis 600 W. Maple, Columbus, Ks. 66725	1/24/78	102.00
Principal place of business 600 W. Maple Columbus, Ks.	Occupation D.O.	
	<input type="checkbox"/> Check if Contributor is self-employed	
	Aggregate Year-to-date ▶ \$	
Subtotal of receipts this page (optional) ▶		\$ 2060.00
Total this period (last page this line number only) ▶		\$

**Itemized Receipts,
Contributions, Ticket Purchases, Loans,
Rebates, and Transfers for Line
Numbers 15, 16, 17 and/or 18 of FEC Form 3**
(see instructions on back)

Page 1 of 2 for

LINE NUMBER 15

(Use separate schedule(s) for each numbered line)

Electoral Commission
New York, N.Y.
C.C. 20463

Name of Candidate or Committee in full

KANSAS DEMOCRATIC STATE COMMITTEE

Full Name, mailing address and ZIP code		Date (month, day, year)	Amount of each receipt this period
Robert T. Cornwell 1532 Kenmar, Wichita, Ks. 67208		4/10/78	102.00
Principal place of business 125 N. Market Wichita, Ks.	Occupation Lawyer <input type="checkbox"/> Check if Contributor is self-employed Aggregate Year-to-date ▶ \$		
Dale E. Saffels 2810 Cornelison, Wichita, Ks. 67203		5/2/78	250.00
Principal place of business 923 First National Bank Bldg. Wichita, Ks. 67202	Occupation Lawyer <input type="checkbox"/> Check if Contributor is self-employed Aggregate Year-to-date ▶ \$ 552.00		
Paul V. Dugan 257 N. Maize Rd, Wichita, Ks. 67212		5/25/78	102.00
Principal place of business 2707 W. Douglas Wichita, Ks. 67213	Occupation Lawyer <input type="checkbox"/> Check if Contributor is self-employed Aggregate Year-to-date ▶ \$		
Robert L. Brock 2209 W. 29th, Topeka, Ks. 66611		5/25/78	2,000.00
Principal place of business Topeka Inn Management Topeka, Kansas 66611	Occupation President <input type="checkbox"/> Check if Contributor is self-employed Aggregate Year-to-date ▶ \$ 3,502.00		
Frank Gaines Suite 3, Fifth Ave. Bldg., Augusta, Ks. 67010		5/26/78	1,000.00
Principal place of business Box 219 Augusta, Ks. 67010	Occupation Lawyer <input type="checkbox"/> Check if Contributor is self-employed Aggregate Year-to-date ▶ \$		
Joy E. Troupe 8501 W. 86th, Overland Park, Ks. 66212		5/31/78	148.33
Principal place of business AFL-CIO Topeka, Ks.	Occupation <input type="checkbox"/> Check if Contributor is self-employed Aggregate Year-to-date ▶ \$		
Subtotal of receipts this page (optional) ▶			\$ 3602.33
Total this period (last page this line number only) ▶			\$

ITEMIZED RECEIPTS

(Contributions, Transfers, Contribution In-Kind,
Other Income, Loans, Refunds)

Supporting Lines 14a, 15a, 15b, 15c, 16a, 17a, and/or 18a
of FEC FORM 3

(Use Separate Schedules for
each numbered line)

Name of Candidate or Committee in Full

KANSAS DEMOCRATIC STATE COMMITTEE

78901234567

Full Name, Mailing Address and ZIP Code	Principal Place of Business	Date (month, day, year)	Amount of each Receipt this Period
D. J. Saia 611 W. Harris, Frontenac, Ks. 66762	Saia Explosives, Frontenac Occupation: Owner	7/17/78	200.00
Receipt for: <input type="checkbox"/> Primary <input type="checkbox"/> General <input type="checkbox"/> Other		<input checked="" type="checkbox"/> Check if Contributor is self-employed	
Aggregate Year-To-Date . . . \$475.00			
Patrick F. Kelly 244 S. Terrace, Wichita 67202	Suite 10, 251 N. Water Wichita, Ks. Occupation: Attorney	7/17/78	250.00
Receipt for: <input type="checkbox"/> Primary <input type="checkbox"/> General <input type="checkbox"/> Other		<input type="checkbox"/> Check if Contributor is self-employed	
Aggregate Year-To-Date . . . \$			
Robert L. Brock 2209 W. 29th., Topeka 66611	Topeka Inn Management Topeka, Ks. 66611 Occupation: President	7/17/78	2,000.00
Receipt for: <input type="checkbox"/> Primary <input type="checkbox"/> General <input type="checkbox"/> Other		<input type="checkbox"/> Check if Contributor is self-employed	
Aggregate Year-To-Date . . . \$ 5,502.00			
Bill Deam R. 1, Manhattan 66502	Manhattan Occupation: Farmer	7/19/78	102.00
Receipt for: <input type="checkbox"/> Primary <input type="checkbox"/> General <input type="checkbox"/> Other		<input checked="" type="checkbox"/> Check if Contributor is self-employed	
Aggregate Year-To-Date . . . \$			
SUBTOTAL of receipts this page (optional)			\$
TOTAL this period (last page this line number only)			\$ 2,552.00

ITEMIZED RECEIPTS

(Contributions, Transfers, Contribution In-Kind, Other Income, Loans, Refunds)

Supporting Lines 14a, 15a, 15b, 15c, 16a, 17a, and/or 18a of FEC FORM 3

(Use Separate Schedules for each numbered line)

1978
Election Commission
1100 A Street, N.W.
Washington, D.C. 20463

7020 11/10 01 99 91 54 05 977

Name of Candidate or Committee in Full			
KANSAS DEMOCRATIC STATE COMMITTEE			
Full Name, Mailing Address and ZIP Code	Principal Place of Business	Date (month, day, year)	Amount of each Receipt this Period
William R. Docking 7237 Mastin Merriam, Ks. 66203	Occupation	9/15/78	100.00
Receipt for: <input type="checkbox"/> Primary <input type="checkbox"/> General <input type="checkbox"/> Other	<input type="checkbox"/> Check if Contributor is self-employed Aggregate Year-To-Date . . . \$		
Frank L. Lombard 1708 N. Mulberry Abilene, Ks. 67410	Principal Place of Business Occupation retired	9/15/78	100.00
Receipt for: <input type="checkbox"/> Primary <input type="checkbox"/> General <input type="checkbox"/> Other	<input type="checkbox"/> Check if Contributor is self-employed Aggregate Year-To-Date . . . \$		
ElDean V. Kohrs Geneseo, Ks. 67444	Principal Place of Business Occupation	9/22/78	100.00
Receipt for: <input type="checkbox"/> Primary <input type="checkbox"/> General <input type="checkbox"/> Other	<input type="checkbox"/> Check if Contributor is self-employed Aggregate Year-To-Date . . . \$		
Robert L. Brock 2209 W. 29th. Topeka, Kansas 66611	Principal Place of Business Topeka Inn Management Topeka, Ks. Occupation President	9/28/78	2,000.00
Receipt for: <input type="checkbox"/> Primary <input checked="" type="checkbox"/> General <input type="checkbox"/> Other	<input type="checkbox"/> Check if Contributor is self-employed Aggregate Year-To-Date . . . \$ 7,502.00		
Full Name, Mailing Address and ZIP Code	Principal Place of Business	Date (month, day, year)	Amount of each Receipt this Period
	Occupation		
Receipt for: <input type="checkbox"/> Primary <input type="checkbox"/> General <input type="checkbox"/> Other	<input type="checkbox"/> Check if Contributor is self-employed Aggregate Year-To-Date . . . \$		
Full Name, Mailing Address and ZIP Code	Principal Place of Business	Date (month, day, year)	Amount of each Receipt this Period
	Occupation		
Receipt for: <input type="checkbox"/> Primary <input type="checkbox"/> General <input type="checkbox"/> Other	<input type="checkbox"/> Check if Contributor is self-employed Aggregate Year-To-Date . . . \$		
Full Name, Mailing Address and ZIP Code	Principal Place of Business	Date (month, day, year)	Amount of each Receipt this Period
	Occupation		
Receipt for: <input type="checkbox"/> Primary <input type="checkbox"/> General <input type="checkbox"/> Other	<input type="checkbox"/> Check if Contributor is self-employed Aggregate Year-To-Date . . . \$		
SUBTOTAL of receipts this page (optional)			\$
TOTAL this period (last page this line number only)			\$2,300.00

ITEMIZED RECEIPTS

(Contributions, Transfers, Contribution In-Kind,
Other Income, Loans, Refunds)

Supporting Lines 14a, 15a, 15b, 15c, 16a, 17a, and/or 18a
of FEC FORM 3

(Use Separate Schedules for
each numbered line)

Commission
IV.
20463

Name of Candidate or Committee in Full

KANSAS DEMOCRATIC STATE COMMITTEE

6893929083

Full Name, Mailing Address and ZIP Code	Principal Place of Business	Date (month, day, year)	Amount of each Receipt this Period
Richard C. Loux 820 Polk, Apt. 7B Topeka, Ks. 66612	State of Kansas Corporation Commission Occupation Commissioner	10/16/78	100.00
Receipt for: <input type="checkbox"/> Primary <input type="checkbox"/> General <input type="checkbox"/> Other	<input type="checkbox"/> Check if Contributor is self-employed Aggregate Year-To-Date . . . \$		
Richard M. Hassur 2792 SW MacVicar Topeka, Ks.	Fast Food Services, Inc. 2709 W. 29th, Topeka 66611 Occupation Owner	10/16/78	1000.00
Receipt for: <input type="checkbox"/> Primary <input checked="" type="checkbox"/> General <input type="checkbox"/> Other	<input checked="" type="checkbox"/> Check if Contributor is self-employed Aggregate Year-To-Date . . . \$		
Robert L. Brock 2209 W. 29th Topeka, Kansas 66611	Topeka Inn Management Topeka, Ks. Occupation President	10/16/78	2000.00
Receipt for: <input type="checkbox"/> Primary <input checked="" type="checkbox"/> General <input type="checkbox"/> Other	<input type="checkbox"/> Check if Contributor is self-employed Aggregate Year-To-Date . . . \$ 9,502.00		
Norbert R. Dreiling Box 579 Hays, Kansas 67601	111 W. 13th. Hays, Ks. Occupation Attorney	10/16/78	100.00
Receipt for: <input type="checkbox"/> Primary <input checked="" type="checkbox"/> General <input type="checkbox"/> Other	<input checked="" type="checkbox"/> Check if Contributor is self-employed Aggregate Year-To-Date . . . \$150.00		
Kenneth F. Rogge Box 126 Washington, Ks. 66968	Occupation	10/20/78	100.00
Receipt for: <input type="checkbox"/> Primary <input type="checkbox"/> General <input type="checkbox"/> Other	<input type="checkbox"/> Check if Contributor is self-employed Aggregate Year-To-Date . . . \$		
Full Name, Mailing Address and ZIP Code	Principal Place of Business	Date (month, day, year)	Amount of each Receipt this Period
Receipt for: <input type="checkbox"/> Primary <input type="checkbox"/> General <input type="checkbox"/> Other	<input type="checkbox"/> Check if Contributor is self-employed Aggregate Year-To-Date . . . \$		
Full Name, Mailing Address and ZIP Code	Principal Place of Business	Date (month, day, year)	Amount of each Receipt this Period
Receipt for: <input type="checkbox"/> Primary <input type="checkbox"/> General <input type="checkbox"/> Other	<input type="checkbox"/> Check if Contributor is self-employed Aggregate Year-To-Date . . . \$		
SUBTOTAL of receipts this page (optional)			\$
TOTAL this period (last page this line number only)			\$ 3300.00

1978
Federal Election Commission
1125 K Street, N.W.
Washington, D.C. 20463

ITEMIZED RECEIPTS

(Contributions, Transfers, Contribution In-Kind,
Other Income, Loans, Refunds)

Supporting Lines 14a, 15a, 15b, 15c, 16a, 17a, and/or 18a
of FEC FORM 3

Page 3 of 3 for
Line Number 14a

(Use Separate Schedules for
each numbered line)

7
9
9
4
0
1
0
1
4
3
4

Name of Candidate or Committee in Full			
KANSAS DEMOCRATIC STATE COMMITTEE			
Full Name, Mailing Address and ZIP Code	Principal Place of Business	Date (month, day, year)	Amount of each Receipt this Period
Harry E. Taylor 133 W. Santa Fe Burlingame, Ks. 66413	Insurance & R.E. Agency Burlingame, Ks. Occupation Owner	11/27/78	50.00
Receipt for: <input type="checkbox"/> Primary <input type="checkbox"/> General <input type="checkbox"/> Other	<input checked="" type="checkbox"/> Check if Contributor is self-employed Aggregate Year-To-Date ... \$ 202.00		
Full Name, Mailing Address and ZIP Code	Principal Place of Business	Date (month, day, year)	Amount of each Receipt this Period
Dale E. Saffels 2810 Cornelison Wichita, Ks. 67203	923 First N.B. Bldg. Wichita, Ks. 67202 Occupation Attorney	11/27/78	50.00
Receipt for: <input type="checkbox"/> Primary <input type="checkbox"/> General <input type="checkbox"/> Other	<input checked="" type="checkbox"/> Check if Contributor is self-employed Aggregate Year-To-Date ... \$ 802.00		
Full Name, Mailing Address and ZIP Code	Principal Place of Business	Date (month, day, year)	Amount of each Receipt this Period
Adrian Polansky Route 2 Belleville, Ks. 66935	Belleville, Ks. Occupation Farmer	11/27/78	50.00
Receipt for: <input type="checkbox"/> Primary <input type="checkbox"/> General <input type="checkbox"/> Other	<input type="checkbox"/> Check if Contributor is self-employed Aggregate Year-To-Date ... \$ 175.00		
Full Name, Mailing Address and ZIP Code	Principal Place of Business	Date (month, day, year)	Amount of each Receipt this Period
Natividad O. Morales 224 N. Branner Topeka, Ks. 66616	none Occupation retired	11/27/78	150.00
Receipt for: <input type="checkbox"/> Primary <input type="checkbox"/> General <input type="checkbox"/> Other	<input type="checkbox"/> Check if Contributor is self-employed Aggregate Year-To-Date ... \$		
Full Name, Mailing Address and ZIP Code	Principal Place of Business	Date (month, day, year)	Amount of each Receipt this Period
Robert L. Brock 2209 W. 29th St. Topeka, Ks. 66611	Topeka Inn Management Topeka, Ks. Occupation President	11/7/78	750.00
Receipt for: <input type="checkbox"/> Primary <input type="checkbox"/> General <input type="checkbox"/> Other	<input type="checkbox"/> Check if Contributor is self-employed Aggregate Year-To-Date ... \$ 10,252.00		
Full Name, Mailing Address and ZIP Code	Principal Place of Business	Date (month, day, year)	Amount of each Receipt this Period
Receipt for: <input type="checkbox"/> Primary <input type="checkbox"/> General <input type="checkbox"/> Other	<input type="checkbox"/> Check if Contributor is self-employed Aggregate Year-To-Date ... \$		
Full Name, Mailing Address and ZIP Code	Principal Place of Business	Date (month, day, year)	Amount of each Receipt this Period
Receipt for: <input type="checkbox"/> Primary <input type="checkbox"/> General <input type="checkbox"/> Other	<input type="checkbox"/> Check if Contributor is self-employed Aggregate Year-To-Date ... \$		
SUBTOTAL of receipts (this page optional)			\$
TOTAL this period (last page this line number only)			\$ 3,070.00

350177-98

Form 3811 Apr 1977 RETURN RECEIPT REGISTERED MAIL CERTIFIED MAIL

● **SENDER** Complete items 1, 2, and 3. Add your address in the "RETURN TO" space on reverse.

1. The following service is requested (check one).
 Show to whom and date delivered \$
 Show to whom, date, and address of delivery \$
 RESTRICTED DELIVERY
 Show to whom and date delivered \$
 RESTRICTED DELIVERY
 Show to whom, date, and address of delivery \$
 (CONSULT POSTMASTER FOR FEES)

2. ARTICLE ADDRESSED TO
Donna McCain

3. ARTICLE DESCRIPTION
 REGISTERED NO. CERTIFIED NO. INSURED NO.
943162

(Always obtain signature of addressee or agent)

4. SIGNATURE of the article described above
 SIGNATURE Addressee Authorized agent
Donna McCain

5. DATE OF DELIVERY POSTMARK
JUL 23 1979

6. ADDRESS
424 E. Hill

7. UNABLE TO DELIVER BECAUSE CLERK'S INITIALS

DATE: 8/7/79

TIME: 3:30

COMMITTEE: Kansas Democratic State Committee

PERSON SPOKEN TO: Jim Ploger (913)234-0425

FEC'R: Lisa Stolaruk

SUBJECT: SV on excessive contribution from an individual

Mr. Ploger called regarding the above SV. He wanted to know how to resolve the situation. I said that he could refund the amount over \$5,000 to Mr. Brock; or transfer same amount to a state/local fund. He said that the FEC audited the committee, and that they were found not to be a political committee during the period of time investigated (Jan. 1976-March, 1978). He wondered whether this fact would relieve them from the jurisdiction of the FECA, and thus clear them of the violation. I said that, since they are still a reporting entity, they still come under the jurisdiction of the Act.

He also said that the only debts outstanding are those that were incurred during the 1974 election. He wanted to know ~~whether~~ whether the committee could terminate with pre-1975 debts, since the Act does not cover pre-1975 activity.

Since I was not certain how to answer the above questions, I told Mr. Ploger that I would call him back tomorrow with more definite answers. I first want to consult with Sue Paschen of Audit and Peggy Sims of Compliance.

Mr. Ploger also wanted to know how to respond to an REAI I had sent on expenditures to county committees for GOTV activity. I specifically asked for particulars, but during our conversation I mentioned possible candidate support through GOTV, and explained the allocation formula. He said that there were 2 Congressional candidates and one Senatorial candidate running, and that he would try and allocate in-kind support accordingly. I explained that federal candidates had to be weighted more heavily than state/local candidates.

NOTE: Although the audit revealed no federal activity during the period audited, it is possible that their GOTV activity exceeded \$1,000 for the 1978 election. If this is the case, then the violation would still hold water.

DATE: 8/8/79

TIME: 4:30

COMMITTEE: Kansas Democratic State Committee

PERSON SPOKEN TO: Jim Ploger

FEC'R: Lisa Stolaruk

SUBJECT: Assorted problems (see telecon of 8/7 for more specific information)

Mr. Ploger returned my call today. After consulting with Peggy, Bobby and Dug about this matter, I decided the best course of action on my part was to 1) wait until the committee submitted its allocation of GOTV activity to federal candidates and 2) suggest the committee submit an AOR regarding possible termination with pre-75 debts outstanding.

Mr. Ploger said that he worked out an allocation formula last night and sent me a copy this morning. He said that he computed the committee's allocable federal activity to be around \$3,000. Mr. Ploger realizes that this would bring the committee under the jurisdiction of the Act.

I explained the procedure of filing AOR's to Mr. Ploger, and emphasized that this was probably the most feasible step in which to get an answer to situation #2, since RAD cannot answer the question at all.

I told Mr. Ploger that I would call him as soon as I had a chance to review the GOTV amendment which is en route to the Commission.

0010145

6

Kansas Democratic Caucus

10 Aug 5 1979

Box 894
St. Louis, MO 64001
8,000-0425

College
Public Works

City Manager
Police

City Ray Fellow
City-Club

Regional Education
Agency

U.S. (M) Children
Agency

Internal Committee Members

Shirley Warrington
John Montgomery
John Ray

Congressional District Clubs:

1st -
Shirley Jacques
Chair
John Stener
Vice-Chair

2nd -
John Robinson
Chair
Mary Ann Wheeler
Vice-Chair

3rd -
Joe Conry
Chair
Shirley Bailey
Vice-Chair

4th -
Robert Allgood
Chair
Shirley Kouroussis
Vice-Chair

5th -
Shirley Lambert
Chair
Jim Francisco
Vice-Chair

Legislative Members

Senators -
Jack Seabroger
Jim Pordick

House -
Tom Weaver
Don Hoffmann

Special Representatives

Robert Fogg
Jack Kameo-Headman
Ridge Robson
President - Young Democrats

August 7, 1979

Liza Stolaruk
FEDERAL ELECTION COMMISSION
1325 K Street N.W.
Washington, D.C. 20463

Dear Ms. Stolaruk:

In reference to your letter of July 16, 1979, regarding the GOTV expense, please find the breakdown and formula for the Federal portion of the expense.

For your information, lists of Federal and State candidates for each county involved and whose behalf the GOTV was conducted are enclosed.

The GOTV expenditures included costs of telephone banks, rent for space and staffing.

I hope this provides the information you need.

Sincerely,

Jim Ploger
Executive Director

Enclosures

JP/dm

	<u>TOTAL REPORTED</u>	<u>FEDERAL PORTION</u>
Sedgwick (Cent. Comm.)	\$1,500.	\$500.
Sedgwick " "	1,000.	333.
Johnson (Cent. Comm.)	2,000.	667.
Wyandotte (Lynn Knox)	1,500.	500.
Wyandotte " "	500.	167.
Wyandotte " "	400.	133.
Wyandotte (Dan Watkins)	2,500.	833.
Shawnee (Cent. Comm.)	1,000.	333.
Shawnee (Earl Rupp)	200.	67.
	<u>\$10,600.</u>	<u>\$3,533.</u>

Formula for allocating Federal portion for each county is as follows:

<u>COUNTY</u>	<u>CANDIDATE</u>	<u>OFFICE</u>	<u>SHARE</u>
Sedgwick	Bill Roy, Topeka	U.S. Senate	1/6
Sedgwick	Dan Glickman, Wichita	U.S. House	1/6
Johnson	Bill Roy, Topeka	U.S. Senate	1/3
Wyandotte	Bill Roy, Topeka	U.S. Senate	1/3
Shawnee	Bill Roy, Topeka	U.S. Senate	1/6
Shawnee	Martha Keys, Manhattan	U.S. House	1/6

79031342876

SEDGWICK COUNTY GOVT 1978

Federal Candidates:

Bill Roy, Topeka
Dan Glickman, Wichita

U.S. Senate
House of Representatives

State Candidates:

John Carlin, Smolan
Paul V. Dugan, Wichita
Curt Schneider, Coffeyville.
Joan Finney, Topeka
Betty Paxson, Topeka

Governor
Lt. Governor
Attorney-General
Treasurer
Secretary of State

Joe Titze, Wichita
Ruth Luzzati, Wichita
Willard Thompson, Jr., Wichita
Gerald Caywood, Wichita
Consuelo Dean, Wichita
James Phillips, Wichita
Theo Cribbs, Wichita
Jerry Greider, Wichita
George Pieros, Wichita
Charles Morgan, Wichita
Ardena Matlack, Clearwater
Homer Jarchow, Wichita
George Dean, Wichita
Darrel Webb, Wichita
James Holderman, Wichita
Roy Garrett, Wichita
Geneva Anderson, Derby

House District #83
" " #84
" " #85
" " #86
" " #87
" " #88
" " #89
" " #90
" " #91
" " #92
" " #93
" " #98
" " #96
" " #97
" " #98
" " #99
" " #101

79031342877

SHAWNEE COUNTY GOTV 1978

Federal Candidates:

Bill Roy, Topeka
Martha Keys, Manhattan

U.S. Senate
House of Representatives

State Candidates:

John Carlin, Smolan
Paul V. Dugan, Wichita
Surt Schnieder, Coffeyville
Joan Finney, Topeka
Betty Paxson, Topeka

Governor
Lt. Governor
Attorney General
Treasurer
Secretary of State

Enoch Jackson, Topeka
Sharon Penny, Topeka
Richard Brewster, Topeka
Michael Barbara, Topeka
Vic Miller, Topeka
Michael Griffith, Topeka
Loren Hohman, Topeka
Ruth Wilkin, Topeka
Don Mainey, Topeka
Tony Hensley, Topeka
Charles Laird, Topeka

State Board of Education
House District #50
" " #51
" " #52
" " #53
" " #54
" " #55
" " #56
" " #57
" " #58
" " #59

790314878

WYANDOTTE COUNTY GOVT 1978

Federal Candidates:

Bill Roy, Topeka

U.S. Senate

State Candidates:

John Carlin, Smolan
Paul V. Dugan, Wichita
Curt Schneider, Coffeyville
Joan Finney, Topeka
Betty Paxson, Topeka

Governor
Lt. Governor
Attorney-General
Treasurer
Secretary of State

Kay M. Groneman, Kansas City
George Collins, Kansas City
Bill Wisdom, Kansas City
Herman G. Dillon, Kansas City
Joseph Mikesic, Kansas City
Norman Justice, Kansas City
Clarence Love, Kansas City
John Modrcin, Kansas City
William Reardon, Kansas City
John Sutter, Kansas City
Fred Rosenau, Kansas City
Charles Cindric, Kansas City

State Board of Education
House District #26
" " #31
" " #32
" " #33
" " #34
" " #35
" " #36
" " #37
" " #38
" " #39
" " #40

19031342879
460

JOHNSON COUNTY GOVT 1978

Federal Candidates:

Bill Roy, Topeka

U.S. Senate

State Candidates:

**John Carlin, Smolan
Paul V. Dugan, Wichita
Curt Schneider, Coffeyville
Joan Finney, Topeka
Betty Paxson, Topeka**

**Governor
Lt. Governor
Attorney-General
Treasurer
Secretary of State**

**Eugene F. Gastl,
Allen Andresen,
Paul F. Lee,
Julie Maxwell,**

**House District #18
" " #19
" " #22
" " #24**

79031142812

9



FEDERAL ELECTION COMMISSION

WASHINGTON, D.C. 20463

September 14, 1979

W. E. Clarkson, Treasurer
Kansas Democratic State Committee
Holiday Inn Downtown, Suite 109
P.O. Box 1914
Topeka, Kansas 66601

Dear Mr. Clarkson:

On July 19, 1979, you were notified that certain entries in the April 10 Quarterly, July 10 Quarterly, 10 Day Pre-Primary, October 10 Quarterly, 10 Day Pre-General, and 30 Day Post-General Reports of Receipts and Expenditures filed by your committee raised problems under 2 U.S.C. 441a.

As of this date, however, we have received no response from you. Your failure to respond gives the Commission reason to believe that you may have committed a violation of 2 U.S.C. 441a.

The Commission intends to take no action against you until you have had a reasonable opportunity to respond to this letter. This response should be mailed to the Commission within fifteen (15) days from the date of this letter.

If you have responded to the above or you require additional information, please contact Lisa Stolaruk, our Reports Analyst assigned to you on our toll free number (800)424-9530. Our local number is (202) 523-4048.

Sincerely,

John W. McGarry
Commissioner

0010191760

9

ADDENDUM

Kansas Democratic State Committee

In light of the outcome of the audit of KDSC, which covered the period January 1, 1976 through March 31, 1978, RAD was posed with questions regarding the federal status of the committee. Although the only apparent federal activity that was undertaken by KDSC occurred during the 30 Day Post-General reporting period, RAD decided to pursue the violation for the following reasons:

- 1) KDSC, being a registered filer, must be considered a political committee and thus ultimately accountable to the Act.
- 2) KDSC, having had outstanding debts since its date of registration (debts that are still outstanding) is ineligible for termination of its federal reporting requirements.

Accordingly, although RAD weighed and considered the committee's status before initiating action, it remains unclear as to whether or not the committee was a political committee, as defined by the Act, during the time in which the excessive contributions were received.

0000019146

10



RECEIVED
FEDERAL ELECTION
COMMISSION

Kansas Democratic State Committee

P.O. Box 1914
Topeka, Kansas 66601
(913) 234-8425

'79 SEP 20 PM 12:33

Jim Ploger
Executive Director

Larry Bengtson
Chairman

Mary Kay Peltzer
Vice-Chair

Margaret Nobelman
Secretary

W. E. (Bill) Clarkson
Treasurer

September 18, 1979

Ms. Lisa Stolaruk
FEDERAL ELECTION COMMISSION
Washington, D.C. 20463

RE: 3SV1/79-88
3SR2/79-88

National Committee Members:

Shirley Wassenberg
John Montgomery
Jane Roy

Congressional District Chairs:

1st -
Shirley Jacques
Chair
Ickle Klsner
Vice-Chair

2nd -
John Bottenberg
Chair
Mary Ann Wheeler
Vice-Chair

3rd -
Joe Carey
Chair
Shirley McKay
Vice-Chair

4th -
Robert Allegrocci
Chair
Elaine Sammons
Vice-Chair

5th -
Elaine Emmett
Chair
Jim Francisco
Vice-Chair

Legislative Members:

Senate -
Jack Steineger
Jim Parrish

House -
Fred Weaver
Jim Holderman

Special Representatives:

Robert Bugg
Jack Ramos-Needham
Midge Befort
President - Young Democrats

Dear Ms. Stolaruk:

In reference to correspondence from the FEC of July 19, 1979 and September 14, 1979, this will acknowledge the correction of the excess contributions of Robert L. Brock during the 1978 calendar year.

Please find enclosed a photostatic copy of a check refunding to Mr. Brock the sum of \$5,252.00, the amount in excess of \$5,000. This check was mailed to Mr. Brock today.

I trust this will correct the situation referred to above in full satisfaction.

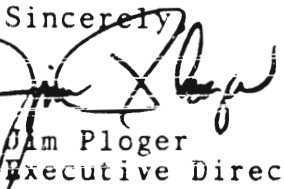
Sincerely,

Jim Ploger
Executive Director

cc **Larry Bengtson, Chairman**
W.E. Clarkson, Treasurer
Robert L. Brock

JP/dm

1
2
3
4
5
6
7
8
9
10
11
12
13
14
15
16
17
18
19
20
21
22
23
24
25
26
27
28
29
30
31
32
33
34
35
36
37
38
39
40
41
42
43
44
45
46
47
48
49
50

10

DATE: 9/14/79

TIME: 3:45

COMMITTEE: Kansas Democratic State Central Committee

PERSON SPOKEN TO: Jim Ploger (913)234-0425

FEC'R: Lisa Stolaruk

SUBJECT: GOTV activity-excessive individual contribution

On the basis of the committee's allocation formula of federal GOTV activity for the 1978 election, the committee appears to have been a political committee for that year. Thus, it is subject to the Act, and is under the obligation to return approximately \$5,000 to Robert Brock. I called Jim to inform him of this, and to alert him to the fact that the FEC just mailed a second notice. Jim understood the implications completely, but said that the committee has a balance of about \$900 now, and has many debts to pay off. I asked him when the committee can anticipate an increase in cash flow. He said ~~that~~ that they are ~~are~~ planning a fund raiser in early November, but do not expect any substantial income prior to that time. I asked that ~~he~~ he respond by letter when ~~he~~ he receives the 2nd notice, stating the committee's financial situation and their expected increase in money as a result of the fundraiser. I told him that this would clarify the Public Record, and would lend documentation to the fact that the committee is making a good-faith effort ~~at complying~~ to comply with the Act.

004719146

KANSAS DEMOCRATIC STATE COMMITTEE
HOLIDAY INN - DOWNTOWN
TOPEKA, KAN. 66607

RECEIVED
ELECTION
COMMISSION

109

September 18, 1979 ⁴⁴⁻¹¹⁴ 011

PAY TO THE ORDER OF Robert L. Brock 79 SEP 20 PM 12:33 \$ 5,252.00

Five thousand, two hundred fifty-two and 00/100 -----DOLLARS

Refund of 1978 Contribution



Capital City State Bank
Topeka, Kansas 66601

[Handwritten Signature]

⑆101014⑆ ⑆113 307 5⑆

THIS CHECK IS IN PAYMENT OF ITEMS AS LISTED IN VOUCHER ABOVE. ENDORSEMENT OF PAYEE WILL CONSTITUTE A RECEIPT IN FULL WHEN CHECK IS PAID.

CAPITAL ACCOUNT

0040191466

REFER TO INSTRUCTIONS ON REVERSE SIDE BEFORE COMPLETING

REPORTS ANALYSIS REFERRAL SHEET

DATE 10/19/79 ANALYST Mary Luppi
TO Office of General Counsel SECTION CHIEF Peggy Sims B
THROUGH STAFF DIRECTOR COMPLIANCE REVIEW Carroll Bowen CB
FROM ASSISTANT STAFF DIRECTOR FOR REPORTS ANALYSIS

INDIVIDUAL: Robert Lee Brock

ADDRESS

Residence: 1533 Stratford Road Topeka, Kansas 66609
Business: Topeka Inn Management, Inc. 2209 W. 29th Street Topeka, Kansas 66611

ALLEGATION(S) Individual made CITE 441a
an excessive contribution to a political cmte.
Individual made contributions
aggregating in excess of the \$25,000
Limit per calendar year.
DATE INITIATED: 9/21/79
MANNER IN WHICH REVIEW WAS INITIATED:
 Normal review Other: Review of Section 1 of
 Special Project: the G indices.

ATTACHMENT #1
1/1/78-9/27/78, prior
to exceeding aggregate
yearly limit.
Contributions made #2
after exceeding limit.
ATTACHMENT #3

RESULTS OF REVIEW

COMMITTEES RECEIVING CONTRIBUTIONS	ATTACHMENT TOTALS
Brown for President Committee	\$1,000
Baucus '78 Committee	1,000
Birch Bayh for Senator	1,000
Friends of Bob Krueger	1,000
Bill Roy for Senator - 1978	2,000
Don Allegrucci for Congress	2,000
Corman Campaign Committee	500
Keys for Congress	1,800
Committee for Tim Wirth	250
Democratic Congressional Dinner Committee	5,000
Democratic Finance Committee	5,500
Democratic House and Senate Council	2,100
Democratic Study Group Campaign Fund	200
Kansas Democratic State Committee	10,252
INN PAC	250
Aggregate 1978 contributions:	33,852
Amount refunded from KDSC:	-5,252 (see Att. #4)
Outstanding balance for 1978:	28,600

REASON(S) FOR REFERRAL:

Individual appears to have exceeded contribution limits. (see allegations) ATTACHMENT

OTHER RELEVANT INFORMATION:

SVI sent to Kansas Democratic State Committee on 7/19/79 for excessive contribution from individual. Response received from KDSC on 9/20/79 showing refund of amount in excess of \$5,000. Check dated 9/18/79. Referral of KDSC from RAD to OGC ATTACHMENT #4 #5

0040101467

11



FEDERAL ELECTION COMMISSION

1125 K STREET N.W.
WASHINGTON, D.C. 20463

THIS IS THE BEGINNING OF MUR # 1093

Date Filmed 5/30/80 Camera No. --- 2

Cameraman BPC

0040191463

RECEIVED BY THE FEDERAL ELECTION COMMISSION