

OBITUARY DOWNLOAD BY JENNA LANE U FOR RPU 8 MAR 2008



America's Obituaries & Death Notices

Paper: Charlotte Observer, The (NC)
Deceased: Lynn Ivey Upchurch
Date: February 22, 2004

Pinehurst NC United States

Lynn Ivey Upchurch

PINEHURST -- Mrs. Upchurch, 48, of Pinehurst died Saturday, February 21, 2004 at FirstHealth Moore Regional Hospital. Funeral services will be held 11 a.m. Monday at the Pinehurst United Methodist Church with burial in Pinelawn Memorial Park.

Born April 1, 1955 in Laurinburg she graduated from Hoke County High School and attended Louisburg College. She married her husband David on April 3, 1977. They moved from Lumberton in 1983 to Southern Pines where they became partners with Hobbs, Upchurch & Associates, PA.

Survived by her husband, David T. Upchurch, daughters, Sarah K. Upchurch of Raleigh and Elizabeth A. Upchurch of the home. Her parents Mr. & Mrs Richard 'Doc' Ivey of Raeford; a brother, Richard Mark Ivey of Southern Pines, her sisters, Kathy Ivey-Hathaway of Pittsboro, Beth Ivey Spivey of Zebulon, Gay Ivey Barnes of Raleigh, and Wendy Ivey Hendrix of Raeford.

The family will receive friends at the Boles Funeral Home in Pinehurst on Sunday from 6-9 p.m.

I. - - U
△ △ B. David T. U md (c) Lynn Ivey
△ L. Sarah K. U
△ 2. Elizabeth A. U

ELIZABETH A U

○ OBITUARY DOWNLOAD BY JENNA LANE U FOR RPU

Paper: News & Observer, The (Raleigh, NC)
Deceased: Lynn Ivey Upchurch
Date: February 23, 2004

PINEHURST -- Lynn Ivey Upchurch, 48, of Pinehurst, died Saturday, February 21, 2004 at First Health Moore Regional Hospital. Funeral services will be held 11 a.m. Monday at the Pinehurst United Methodist Church with burial in Pinelawn Memorial Park.

Born April 1, 1955 in Laurinburg she graduated from Hoke County High School and attended Louisburg College. She married her husband David on April 3, 1977. They moved from Lumberton in 1983 to Southern Pines where they became partners with Hobbs, Upchurch and Associates, PA.

Mrs. Upchurch was a founding member, past president and sustaining member of the Moore County Junior Service League, founding member and past president of the Seedlings Garden Club of Southern Pines and founding member and past president of the Petal Pushers Garden Club of Lumberton. She served on the Board of Trustees and was past president of the Parent's Association of the O'Neal School, where she was active in fund raising and a supporter of all events for the benefit of the O'Neal School. She served for three years as Co-Chairperson for the Festival of Trees for the Sandhills Children's Center, served on the Committee for Fun and Fashion for the Cancer Care Fund, and also a Board member of FirstHealth Moore Regional Hospital Auxiliary.

She was a member of the Raeford and Southern Pines United Methodist Church and currently a member of the Pinehurst United Methodist Church.

She is survived by her husband, David T. Upchurch; daughters, Sarah K. Upchurch of Raleigh and Elizabeth A. Upchurch of the home; her parents, Mr. and Mrs. Richard "Doc" Ivey of Raeford; a brother, Richard Mark Ivey of Southern Pines; her sisters, Kathy Ivey-Hathaway of Pittsboro, Beth Ivey Spivey of Zebulon, Gay Ivey Barnes of Raleigh, and Wendy Ivey Hendrix of Raeford.

The family will receive friends at the Boles Funeral Home in Pinehurst on Sunday from 6-9 p.m.

Memorials may be made to the Sandhills Children's Center, 1280 Central Drive, Southern Pines, North Carolina 28387.

Section: Obit
Page: B6
Copyright (c) 2004 The News and Observer

I. - - U
A A. David T. U
Δ mdu Lynn Ivey
Δ I. Sarah K. U
Δ 2. Elizabeth A - U

① RPU Proposal:

I. Moses U - Head of clan

A. Whitney U

1. Richard Hillard U, Sr

a. Elyza A. U ↑

The birth locations of the children of Richard Hillard U, Sr indicate that he moved from NE MO to CA between 1851 and 1854. Elyza A. U ↑ is a daughter in his household in CA in 1860 & 1870 as follows:

1860 - Yountville TWP, Napa Co, CA

Elyza A. U ↑ age 9 h MO

1870 - San Luis Obispo, San Luis Obispo Co, CA

ELIZABETH U age 18 h MO { Elyza A. U ↑ }Elyza A. U ↑ is not in her FAT home in CA on the 1880 census

Note: A quick scan of the Elizabeths U people does not reveal that Elizabeth A. U was the formal name for Elyza A. U ↑. Will assume Elyza A. U ↑ is correct for the present - RPU 28 OCT 2003 - Remson - see note
11 DEC 2009 - Name choice Elizabeth A. U ↑ - RPU

BOOK: The Upchurch Family of High Falls, NC (MOORE CO)

I. MOSES U. - Head of Clan

PG 63

A. WHITNEY

- 6 Whitney Upchurch b: 1793 in Franklin County, North Carolina d: 1863 in Wake County, North Carolina
 +Elizabeth Goodwin b: 1795 in Wake, NC, USA m: 03 Jan 1811 in Chatham, NC, USA d: in Unknown
 7 Candace Upchurch
 7 Richard Dillard Upchurch b: May 1820 in Rogers Crossroads, Nash County, North Carolina d: 1906 in Redlands, San Bernardino, California
 +Mary b: 1831 in Michigan d: Bef. 1880 in San Luis Obispo, San Luis Obispo, California
 8 Nora Upchurch b: 1863 in San Luis Obispo, San Luis Obispo, California
 8 Dillard Upchurch b: 1864 in San Luis Obispo, San Luis Obispo, California d: Bef. 1874
 8 Emma J. Upchurch b: 1865 in San Luis Obispo, San Luis Obispo, California
 8 Robert L. Upchurch b: 1868 in San Luis Obispo, San Luis Obispo, California
 8 Ella Upchurch b: 1870 in San Luis Obispo, San Luis Obispo, California
 8 Louise Upchurch b: Oct 1873 in San Luis Obispo, San Luis Obispo, California
 8 Dillard Upchurch b: 1874 in San Luis Obispo, San Luis Obispo, California
 *2nd Wife of Richard Dillard Upchurch:
 +Malinda Jane Phelps b: 1826 in Missouri m: 1848 d: Bef. 1870 in California
 8 William H. Upchurch b: 1847 in Schuyler County, Missouri
 8 James E. Upchurch b: Jul 1850 in Schuyler County, Missouri d: Bef. 1860
 8 Eliza A. Upchurch b: 1851 in Schuyler County, Missouri
 8 Citina H. Kittie Upchurch b: Aug 1853 in Nevada City, California d: 1944 in California
 +Nathan Johnson b: Mar 1845 in New York
 9 Nathan R. Johnson b: Sep 1875 in California
 8 Susan E. Upchurch b: 1856 in Yount Township, Napa County, California
 8 Frank Upchurch b: 1857 in Yount Township, Napa County, California
 7 Duncan L Upchurch b: 1825 in North Carolina
 +Elizabeth Ellen Edwards b: 1834 in North Carolina
 8 Virginia Edwards Upchurch b: 1857 in North Carolina
 7 Hesper A Upchurch b: 1828 in Wake County, North Carolina
 8 Lucetta Upchurch b: 1858 in Wake County, North Carolina
 7 James M Upchurch b: 1830
 7 Martha Upchurch b: 1832
 7 Bennett A Upchurch b: 10 May 1834 in Wake County, North Carolina d: 28 Mar 1872 in Wake County, North Carolina
 +Maiden
 *2nd Wife of Bennett A Upchurch:
 +Sarah A Lawrence b: 04 Oct 1836 in Chatham, NC, USA m: 31 Jan 1858 in Chatham, NC, USA d: 05 Feb 1897 in Chatham, NC, USA
 8 Thomas Benton Upchurch b: 30 Jul 1864 in Wake, NC, USA d: 10 Aug 1946 in Raeford, NC, USA
 8 James Curtis Upchurch b: 17 May 1870 in Raleigh, Wake, NC, USA d: 05 Nov 1942 in Jacksonville, Duval, FL, USA
 8 William Joseph Upchurch b: 25 Sep 1869 in Harnett, NC, USA d: 03 Jul 1933 in Thomasville, Thomas, GA, USA
 8 Lucy J Upchurch b: 30 Oct 1861 in NC, USA d: 25 Jan 1934 in Holly Springs, Wake, NC, USA
 8 Missouri Hinton Upchurch b: 24 Nov 1860 d: 15 Apr 1912 in Holly Springs, Wake, NC, USA

ELIZABETH A U

RPV DOWNLOADED - 11 DEC 2009 - FROM ANCESTRY.COM

3

Upchurch Family Tree

Megazmon

→ [VERNA DEANE U] Δ



Richard Dillard Upchurch

Birth 1820 in , , North Carolina, USA

Death 1906 in Redlands, San Bernardino, California, USA

Parents & Siblings

Whitney Upchurch (1793-1863)

Elizabeth Goodwin (1795-)

Candis or Candace Upchurch (1815-)

Duncan Lemuel Upchurch (1824-)

Hesper Ann Upchurch (1828-)

James M. Upchurch (1830-)

Martha Upchurch (1832-)

Bennett A. Upchurch (1834-1872)

Lane Upchurch (1834-)

Historical Records

1830 United States Federal Census

1840 United States Federal Census

1850 United States Federal Census

1860 United States Federal Census

1870 United States Federal Census

1880 United States Federal Census

1900 United States Federal Census

Missouri Marriage Records, 1805-1902

Missouri Marriage Records, 1805-2002

Missouri Marriages to 1850

Spouse & Children

Δ Martha A. Masey (1820-1861)

No Children

Spouse & Children

Malinda Jane Phelps (1820-1861)

William H. Upchurch (1849-)

James E. Upchurch (1850-)

Δ Elizabeth A. Upchurch (1851-)

Kittie H. Upchurch (1853-1944)

Δ Frank Upchurch (1857-)

Δ Susan E. Upchurch (1857-1914)

Spouse & Children

Δ Mary Mangus (1832-1878)

Δ Nora Upchurch (1864-)

Δ Richard D Upchurch (1865-)

Δ Emma J. Upchurch (1869-)

Δ Robert L. Upchurch (1869-1925)

Δ Ella Upchurch (1871-1957)

Δ Louisa O. Upchurch (1873-1961)

1820 Birth
Wake, North Carolina, USA

1830 Residence
Wake, North Carolina
Age: 10

1840 Residence
Wake, North Carolina, USA
Age: 20
Richard would be abt 20 & there is a male 20 in household in this census record

1845 Marriage to Martha A. Masey
Schuyler, Missouri, USA
Age: 25

1848 Marriage to Malinda Jane Phelps
Scotland, Missouri, USA
Age: 28

1850 Residence
District 91, Schuyler, Missouri
Age: 30

1860 Residence
Yount, Napa, California
Age: 40

1862 Marriage to Mary Mangus
Napa, California, USA
Age: 42

1870 Residence
San Luis Obispo, San Luis Obispo, California
Age: 50

1875 Residence
Beach Rd, San Luis Obispo, California
Age: 55
per 1875 directory of SLO County

1880 Residence
Arroyo Grande, San Luis Obispo, California, United States
Age: 60

1900 Residence
Redlands, San Bernardino, California
Age: 80
Lived with his daughter Kittie & her husband Nathan Johnson

1906 Death
Redlands, San Bernardino, California, USA
Age: 86

1906 Burial
Redlands, San Bernardino, California, USA
Hillside Memorial Cemetery

① See Reunion File - Thomas Benton U, Sr

I. Clyde Emmett U, Sr of the Mason U / Military U Soldiers

A. Clyde Emmett U, Jr [112 West 6th Ave, Raeford, NC 28376]

1. Dianne U and Rod Guthrie [403 Munson Lake Place, Fayetteville, NC 28303]

- a. Mollie Guthrie
- b. Emilie Guthrie

2. David T. U and Lynn Iney — [105 Stoneaway Dr, Southern Pines, NC 28387]

- a. Sarah Katherine U
- b. Elizabeth U ↑

3. Clyde Emmett U, III and Tsa — [Islamorada, FL 33036]

a. Travis Emmett U

B. William Lawrence U, Sr "Bill" [117 West Sixth Ave, Raeford, NC 28376]

1. William Lawrence U, Jr "Faroy" and Joy L. — (Dundasock Rd, Raeford, NC 28376)

- a. Bill U
- b. Bart U

2. Martha Abie U and Larry Wayne Phillips (2386 Berkley Ln, Ashboro, NC 27203)

- a. Brad Phillips
- b. Brooks Phillips

② See obit of Sharon Lynn Iney who died 21 FEB 2004 at which time her daughter Elizabeth A. U was shown as living in her parents home in Pinchurst, NC

RECORDS FOR THE JAMES U, II / ALFRED U SUBCLAN
- RPU 18 NOV 2011

1870 - CENSUS - NC PERSON CO. FLAT RIVER - PD - ROXBORO		1880 CENSUS - NC PERSON CO. - FLAT RIVER		1900 CENSUS - NC PERSON CO. - ROXBORO	
Name, FARMER 1600/1900	Age	Name	MD 11 YRS FARMER	Age	
Albert Blalock	1831 39	Albert Blalock HD	1830 50	Rullien Burton HD	MAY 1852 48 NC
Elizabeth Blalock	1834 36	Bettie Blalock WIF	1834 46	Eugem Burton WIF (4)	NOV 1864 30
Sarah Blalock	1862 8	Sarah C. Blalock DAU	1862 18	Robert W Burton SON	MAY 1890 10
Lucy A Blalock	1865 5	Susy A. Blalock DAU	1865 15	George W Burton SON	MAY 1892 8
Judson M Blalock	1868 2	Judson Blalock SON	1868 12	Lizzie E Burton DAU	OCT 1895 4
Eugenia Blalock	1870 2/12	Eugenia Blalock DAU	1870 10	Effie T Burton DAU	MAY 1898 2
		Aubrey Blalock SON	1872 8		
		Joseph A. Blalock SON	1877 3		

1910 CENSUS - FAMILY
NOT FOUND

I. JAMES U, II - HEAD OF CLAN
A. ALFRED U

- Δ I. ELIZABETH A U "BETSY" b 10 AUG 1834
(FRANKLIN CO. NC) Δ 8 JUL 1912
- Δ MD 30 NOV 1854 (FC, NC) ALBERT BLALOCK
1831 - 1907
- Δ Q. JUDSON RUFFIN BLALOCK 1859 - 1860
- Δ G. SARAH CATHERINE BLALOCK 1861 - 1943
- Δ C. LUCY ANN BLALOCK 1865 - 1939
- Δ D. JUDSON MANLY BLALOCK 1867 - 1886
- Δ Q. EUGENIA BLALOCK b 8 NOV 1869
(PERSON CO. NC) Δ 12 MAY 1950 (ROCKY
MOUNT, NASH CO. NC)
- Δ MD 16 JAN 1889 (?) REUBEN BURTON
- Δ K. ROBERT M/W BURTON b MAR 1890
- Δ II. GEORGE A BURTON b 6 MAY 1892
- Δ III. LIZZIE E. BURTON b OCT 1895
- Δ IV. EFFIE T. BURTON b MAY 1898
- Δ V. HERMAN BURTON b 1903

1920 - CENSUS - NC PERSON CO. - ROXBORO	
Ruben A Burton HD	1853 67 NC
Eugenia Burton WIF	1871 49
Herman Burton SON	1903 17

World War I Draft Registration

Name: **George A Burton**
 County: Person
 State: North Carolina
 Birthplace: North Carolina;
 Birth Date: 6 May 1892
 Race: Caucasian (White)
 FHL Roll Number: 1765929

North Carolina Death Certificates.

Name: **Mrs. Eugenia Blalock Burton**
[Mrs. Eugenia Blalock Blalock]
 Gender: Female
 Race: White Age: 80
 Birth Date: 8 Nov 1869
 Birth Place: Person, North Carolina, United States
 Death Date: 12 May 1950
 Death Location: Rocky Mount, Nash
 Father's Name: Alber Blalock
 Mother's Name: Elizabeth Upchurch
 Residence: Rocky Mount, Nash, North Carolina

① See Pg 24 of 2 FEB 1978 JET Elva E. Burkhalter to RPA

A. Year of 1839 Alfred U lost his wife. Seven children to William Jackson until grown. Named: Louisa J. age 14, James C. 12, Catherine J. 10, William 8, Albert J. 5, Elizabeth A. 3, Andrew J 2 months - Franklin Co, NC.

② see Franklin Co, NC census - Extended by RPA

1850 - Betsy U age 14 (Elizabeth A. U) is with brother Andrew J. U age 11 & brother Albert Jackson U age 17 in home of William Jackson age 65 Farmer \$3665 RE, a brother of their mother.

1870 - Betsy U not found

1880 - " " " "

③ Alfred U deed of gift to his children - - namely --
Elizabeth^{A.} U 6 FEB 1839 Franklin Co, NC Deed Bk 28
Pg 25 (41, Pg 232)

④ I conclude: I. James U, II - Head of clan
A. Alfred U
1. Elizabeth A U

⑤ see Biofile of William Lee Pattillo to RPA - Entry 23 OCT 1998
I. Alfred U
A. Elizabeth A U b 1836 (Franklin Co, NC)

⑥ Franklin Co, NC - Marriage Records

Albert Blalock to Elizabeth U Bond: 30 NOV 1854
(MA 30 NOV 1854) Bondsman / witness: HASTIN BLALOCK
(HASTIN BLALOCK?), Y. PATTERSON, L. BARTHOLOMEW, J. P.

⑦ See Bible File for Albert Blalock Bible Entries

[NOTE: Circumstance dictate that the Elizabeth U mentioned is:

- I. James U, II - Head of class
A. Alfred U
1. Elizabeth A. U "Betsy" b 1836 (Franklin Co, NC)

- RPU DETAILS FROM THE BIBLE

I. Barnett Blalock md Prudence Oakley [THEY LIVED ON THE PERSON/DURHAM CO, NC LINE BETWEEN FOXBORO & DURHAM]

A. Albert Blalock "Elder Blalock" d 5 SEP 1907, age 75 yrs, 10 months, 28 days (7 OCT 1831) became a Christian 4 SEP 1852 md 30 NOV 1854 (Elizabeth U b 10 AUG 1834) d 8 JUL 1912

1. Judson Ruffin Blalock b 17 JUN 1859 d 19 JUN 1860 (1 YEAR 36 HRS)
2. Susan Catharine Blalock b 15 SEP 1861
3. Lucy Ann Blalock b 13 APR 1865 d 4 JUL 1939 md () -- GRAY
4. Judson Manly Blalock b 1 AUG 1867 d 18 APR 1886 (18 YR 8 MO 17 DA)
5. Eugenia Blalock b 8 NOV 1869
6. Aubrey Jackson Blalock b 25 SEP 1871 md () Essie Sue Clayton [THEY HAD A BIBLE ALSO]
7. Joseph Allen Blalock b 15 SEP 1876

⑧ See Cemetery Records - Barnett Blalock Cem., Durham Co, NC

Elder Albert Blalock b 7 OCT 1831 d 5 SEP 1907
(Erected by Camp Creek Primitive Baptist Church of which he was a member for 54 years and Pastor 31 years)

Elizabeth A. Blalock (EUA) b 10 AUG 1834 d 8 JUL 1912

ELIZABETH A

4

○ TX mg

104298	STAGGS ROBERT W	24	UPCHURCH ELIZABETH A ↑	19	7/7/1981	ANDERSON
--------	-----------------	----	---------------------------	----	----------	----------

ELISABETH A

U

○ TX Mg

053303	MIGL GEORGE W	25	UPCHURCH ELISABETH A ↑	28	5/25/1985	BEXAR
--------	---------------	----	---------------------------	----	-----------	-------

ELIZABETH A U

① Entry in Upchurch Cemetery - Pall Mall, Fentress Co, TN.

Elizabeth A. U b. 1809 d. 11 APR 1869

② The picture below is of the monument for Elizabeth A. U taken APR 2000 by Betty June Beas and sent to RPK in her ltr dated 6 JAN 2001. Betty she does not know how this Elizabeth U fits into the U family



③ NOTE: As of 12 JAN 2001 I checked my Census Records for TN for 1850 & 1860 and cannot spot Elizabeth either as a wife of an Upchurch, or as a widow or as an old maid. Need to keep searching - RPK

ELIZABETH A

U

FROM 1995 CD-ROM

Upchurch Anna	4102 Thistle Cir	Virginia Beach	VA 23462-4926	804-495-9507
Upchurch Beverly A	1141 Crossway Rd	Virginia Beach	VA 23454-5739	804-721-3797
Upchurch Billy T Phd C	1213 Bluebird Dr	Virginia Beach	VA 23451-5247	804-422-0981
Upchurch Billy T Phd Chmst	1213 Bluebird Dr	Virginia Beach	VA 23451-5247	804-422-0981
Upchurch Douglas B	610 Terrace Ave	Virginia Beach	VA 23451-4743	804-428-0653
Upchurch Elizabeth A D	237 First Colonial Rd	Virginia Beach	VA 23454-4603	804-428-3251
<u>Upchurch Elizabeth A Dr</u>	237 First Colonial Rd	Virginia Beach	VA 23454-4603	804-428-3251
Upchurch Ronald G	1740 Lake Christopher Dr	Virginia Beach	VA 23464-7902	804-467-8861
Upchurch Terry M	2513 Leroy Dr	Virginia Beach	VA 23456-3504	804-427-3498
Upchurch Terry W	2505 Leroy Dr	Virginia Beach	VA 23456-3504	804-427-3651
Upchurch Wilhelmina H		Virginia Beach	VA 23451	804-422-0981
Upchurch Wilhelmina H	124 S Lynnhaven Rd	Virginia Beach	VA 23452-7420	804-431-0414
Upchurch Wilhelmina H	124 S Lynnhaven Rd	Virginia Beach	VA 23452-7420	804-431-0414
Upchurch Wilhelmina H Atty Res		Virginia Beach	VA 23451	804-422-0981

ELIZABETH ALLEN U PEL XID-28599
①

① See 24 13 AVE 1991 Senior Marmis, Jr to RPH
I. Senior Marmis U, Sr of the Masonic Publishing Co
Bennett A.U. Line
A. Senior Marmis U, Jr
1. Elizabeth Allen U, Jr Lisa b 2 APR 1966
(Parchment, NC). Still single.

② See Reunion File - Thomas Benton U, Sr
Address: Elizabeth A. Upchurch
3612 34th St N.W.
Washington, D.C. 20008

③ From: Thomas Benton U, Sr scrapbook 20 MAY 1999 Pg 92

C = LISA = ELIZABETH ALLEN U



FIRST PORTRAIT - The Beta Club of Upchurch Junior High School forms up for first photo with ten newly inducted members (holding certificates). L-R, front row: Tom Langdon, Todd Hoogerland, James Ward, John Ward; second row: Lisa Upchurch, Debra Taylor, Laura Barrington, Wanda Chason, Kim Smith, Brenda Black, Linda Glisson, Paulette Leggett; back row: Mrs. Colson, Macy Oxendine, Donna Oxendine, Ruth Wheeler, Carolyn Wilder; Yvonne Lospinuso, Lisa Billespie, Cathy Evans, and Amy Schuchard.

(3) - CONTINUED - Pg (13) & (14)

Seniors honored

These students received awards during the Senior Dinner held Tuesday night:

•The Margaret H. Peden Scholarship for 1984 - Towanna Burkes

•Raeford United Methodist Men - \$300 Scholarship - Lisa Upchurch ← A

•Iota Phi Lambda Sorority Scholarship - \$1,000 - Mavis Quick

•Athletic Scholarship to Pembroke State University - Andrea Faye Jones

•Women of the Raeford Presbyterian Church - \$300 - Franklin Fowler

•Holy Church of God - \$150 Scholarship - Yvonne Perry

•J.R. Hendrix Scholarships - \$200 each - Raeford United Methodist Church - Donna Hales - Melody Williamson - Lisa Upchurch ← A

•The St. Matthew Church of God seeks to inspire youth in the areas of Scholastic achievement and service to the community. Because of his contribution in these areas, this year's award went to Ricky Jones.

•The Presbytery Scholarships given thru Raeford Presbyterian Church - \$300.00 each - Carmen Fowler - Leigh Brock.

•Athletic Scholarship - East Carolina University - Barriett Easterling.

•The Raeford Morning Extension Homemakers Scholarship of \$100.00 - Leslie Foster.

•The NC Council for the Social Studies presented a certificate of recognition to Lisa Upchurch as the Outstanding Senior Student. ↗

•The Rockfish Homemakers Club would like to present a check for \$100 to Lisa Madden. A

Promotion Held For 7th

A promotion ceremony was held the afternoon of June 13 for 287 seventh-graders of Upchurch Junior High School in the school auditorium.

Awards were presented to these students for having maintained "A" averages for the past school year: Amy Schuchard, Lisa Gillespie, Lisa Upchurch, Tommy Langdon, James Ward, Donna Oxendine, Kim Smith, Leigh Brock, Vicki McLean, Ruth Wheeler, and Lisa Williams.

The Student Council presented the Harriett McFadyen Citizenship Award to Lisa Upchurch and James McQueen.

Hoke High

During the third six weeks of classes, 219 Hoke High School students maintained high academic standards and were honored for their achievements. Here is a list of the students who were named to the Honor Roll for the period:

12 Grade COLLEGE PREP "A"

Wanda Chason, Kim Smith, Lisa Upchurch, Catherine Evans, Rodney Powell, Marilyn Blake and Anthony Boahn.

ELIZABETH ALLEN U

XFD-28599

○ FROM BIOFILE OF ALAN MARSHALL M'GEE, JR - ENTRY 18 OCT 2006

I. Males U - Head of Class

A. Whitney U

1. Bennett A. U

a. Thomas Benton U, Sr

i. Lewis Marvin U, Sr.

(I) Lewis Marvin U, Jr

(A) ELIZABETH ALLEN U b. 2 MAY 1992 (Wilson, NC) RICHARD SYLVESTER ALLEGOOD - DIVORCED

(B) LEWIS MARVEN U, III b. 6 MAR 1953 (C) CATHERINE MELISSA WOOD b. 13 OCT 1969 (Charleston, SC)

(1) MADELENE DEAN U b. 28 FEB 1995 (Laurelburg, NC)

(2) ISABELLE MARY U b. 31 DEC 1997 (Asheville, NC)

(3) MAXIMUS CHRISTIAN U b. 17 JAN 2002 (Raleigh, NC)

(C) MOLLYE BENTON U b. 16 NOV 1996 (1) JOHN MATTHEW SHANLY b. 4 NOV 1990 (Rochester, NY)

(1) HARPER CASH SHANLY b. 19 SEP 2002 (GUATEMALA)
(ADOPTED)

ELIZABETH ALLEN U

O NC MARRIAGES - S SEPOS - PETERSON - MOORE CO

Della Upchurch	Female	Ira Foushee	18 Dec 1889	Moore
J M Upchurch	Male	Katie L Keith	19 Dec 1890	Moore
Edmond A Upchurch	Male	Celia Cameron	29 Jul 1891	Moore
Charles K Upchurch	Male	Charity Bessie Brady	16 May 1904	Moore
D W Upchurch	Male	Nettie Anne Shields	29 Jul 1905	Moore
M G Upchurch	Male	Lula Wilson	25 Nov 1908	Moore
F H Upchurch	Male	Alma Riddle	2 Oct 1913	Moore
Rowland Upchurch	Male	Lucy Kidd	5 Feb 1916	Moore
E N Upchurch	Male	Ida Williams	22 Mar 1918	Moore
Eddie N Upchurch	Male	Maude F Ritter	19 May 1920	Moore
Elma Lee Upchurch	Female	Boyd B Benfield	2 Dec 1922	Moore
Fannie May Upchurch	Female	James Grady Mashburn	8 Mar 1927	Moore
J T Upchurch	Male	Ivey J Kelly	10 Jun 1933	Moore
Frances Upchurch	Female	Henry Leaton Brown	3 Sep 1938	Moore
Mabel Upchurch	Female	Howard W Jones	7 Jun 1940	Moore
J T Upchurch	Male	Lounette Harper	15 Jun 1946	Moore
Edna Upchurch	Female	Robert Herman Purvis	5 Apr 1947	Moore
Libby J Upchurch	Female	Clifford W Sawyer	20 Apr 1953	Moore
Bill Upchurch	Male	Phyllis Moore Flinchum	25 Jun 1958	Moore
Larry Vernon Upchurch	Male	Nina Margaret Williams	9 May 1981	Moore
Anthony Newland Upchurch	Male	Mary Jo Haywood	5 Dec 1981	Moore
Donald Gene Upchurch	Male	Rosa Jeannette Stone	19 May 1982	Moore
Amy Yvette Upchurch	Female	Barnie Nmn Comer Jr.	14 Jan 1984	Moore
Annie Ruth Upchurch	Female	Johnie Corbett Thomas	19 Oct 1985	Moore
Lisa Sharon Upchurch	Female	Donald Eugene Sweeting II,	28 Sep 1986	Moore
Steven Frederick Upchurch	Male	Freida Louvine Spivey	16 Jan 1988	Moore
Kelly Jean Upchurch	Female	Michael James Oakley	8 Apr 1988	Moore
Tammy Renee Upchurch	Female	Wesley Herbert Moore	21 Aug 1988	Moore
Michelle Dawn Upchurch	Female	Billy Wayne Garner	22 Apr 1989	Moore
<u>Elizabeth Allen Upchurch</u>	Female	Richard Sylvester Allegood	2 May 1992	Moore
Johnny Newland Upchurch	Male	Melissa Ann Mccaskill	9 Apr 1994	Moore
Jason Bernard Upchurch	Male	Tangela Evelyn Mclellan	15 Oct 1994	Moore
Kristy Lynn Upchurch	Female	David Wayne Needham	26 Aug 1995	Moore
Darrell Lee Upchurch	Male	Penny Lynn Kennedy	25 May 1996	Moore
Joyce Ann Upchurch	Female	Francis Coleman Shelton	25 Nov 1998	Moore

ELIZABETH ALLEN U

○ NC BIRTHS - 5 SEP 2005 - PETERSON - MOORE CO PT 4 F=UPCHURCH
4 1960-1998

Wyatt Jeffery Upchurch	16 Sep 1960	Male	Moore	Wyatt Gray Upchurch	Mary Frances Garner
Lisa Sharon Upchurch	30 May 1961	Female	Moore	Johnnie Darrell Upchurch	Omie Lou Hussey
Michelle Dawn Upchurch	2 Oct 1963	Female	Moore	Jackie Franklin Upchurch	Brenda Sue Oldham
Wayne Allen Upchurch	29 Feb 1964	Male	Moore	Jerry Wayne Upchurch	Twila Janette Allen
Amy Yvette Upchurch	11 May 1965	Female	Moore	Jackie Frankie Upchurch	Brenda Sue Oldham
Darrell Lee Upchurch	6 Jan 1966	Male	Moore	Johnnie Darrell Upchurch	Omie Lou Hussey
<u>Elizabeth Allen Upchurch</u> ↑	2 Apr 1966	Female	Moore	Lewis Marvin Upchurch Jr.	Betty Allen Daniel
Tammy Renee Upchurch	13 Jul 1967	Female	Moore	Johnny Darrell Upchurch	Omie Lou Hussey
Kelly Jean Upchurch	9 Jan 1969	Female	Moore	Johnny Darrell Upchurch	Omie Lou Hussey
Karen Beth Upchurch	15 Mar 1969	Female	Moore	Donald Gene Upchurch	Shelby Jean Chase
Lewis Marvin Upchurch	14 May 1969	Male	Moore	Lewis Marvin Upchurch Jr.	Betty Allen Daniel
Jackie Shane Upchurch	25 Dec 1969	Male	Moore	Jackie Franklin Upchurch	Brenda Sue Oldham
Vernon Chad Upchurch	17 Mar 1971	Male	Moore	Jackie Franklin Upchurch	Brenda Sue Oldham
Johnny Newland Upchurch	9 Jun 1971	Male	Moore	Johnny Darrel Upchurch	Omie Lou Hussey
Mollie Benton Upchurch	19 Aug 1971	Female	Moore	Lewis Marvin Upchurch Jr.	Betty Allen Daniel
William Lawrence Upchurch III,	23 Dec 1971	Male	Moore	William Lawrence Upchurch II,	Joyce Anne Langdon
James Odell Upchurch	13 Oct 1973	Male	Moore	James Robert Upchurch	Linda Diane Campbell
Kristy Lynn Upchurch	28 May 1974	Female	Moore	Frederick Able Upchurch	Neva Grace Williams
Dana Marie Upchurch	25 Sep 1974	Female	Moore	Tommy Mc Millian Upchurch	Margaret Doris Maness
James Allen Upchurch	9 Feb 1976	Male	Moore	James Franklin Upchurch	Norma Gail Lee
Brian Barlett Upchurch	27 Sep 1976	Male	Moore	William Lawrence Upchurch	Joyce Anne Langdon
Bradley Drew Upchurch	31 Jan 1977	Male	Moore	Tommy Mc Millian Upchurch	Margaret Doris Maness
William Glenn Upchurch	14 Jan 1979	Male	Moore	Richard M Upchurch	Sara F Williams
William Robert Upchurch	21 Feb 1979	Male	Moore	James R Upchurch	Linda D Campbell
Lauren Ashley Upchurch	23 Sep 1983	Female	Moore	Larry Vernon Upchurch	Nina Margaret Williams
Alexandria Christian Upchurch	5 Nov 1983	Female	Moore	Donald Gene Upchurch	Rosa Jeannette Stone
Amber Lynn Upchurch	20 Jul 1988		Moore	Steven Frederick Upchurch	Freida Freeman
Tory Kwame Rayshawe Upchurch	3 Nov 1989		Moore	Not Stated	Felicia Cordelia Rosetta Gardn
William Lawrence Upchurch	2 May 1990		Moore	Larry Vernon Upchurch	Nina Margaret Williams
Johnny Austin Upchurch	7 Jun 1998	Male	Moore	Johnny Newland Upchurch	Melissa Ann Mccaskill

① See It's 14 JAN 1994 Monroe Johnson U, Jr. to RMA

I. Monroe Johnson U, Jr of the Richard U, III / Calumers
U, I Subdary - former Monroe U, II line

A. Monroe Johnson U, Jr.

1. Monroe Johnson U b 22 APR 1949

a. Erica Jo Weimetz → Erica Jo U (Adopted)
b 26 OCT 1971

b. Elizabeths Allie U ↑ b 11 MAY 1978

2. Harold Tolley U

a. Tammy Lynn U b 9 JUL 1971

3. John Almer U, II b 15 JAN 1956 (Fulton Co, GA)

md 1st 14 JUN 1975 (Henry Co, GA) Lisa Jonetta

Ray b 29 DEC 1954 (Albany, GA) - one child

md 2nd 28 MAY 1983 (Henry Co, GA). Judy Ann

Thompson b 23 SEP 1956 - one child

a. Carolyn Amanda U b 9 MAY 1978

b. Sean Thomas U b 26 JUN 1985

② See It's 5 FEB 1994 Monroe Johnson U to RMA

EAU ↑ b DeKalb General Hospital, DeKalb Co, GA

You will note that I collect full names (full maiden name of female), dates of births/marriage/deaths and places of births/marriage/deaths/burial. For places I like to include town/county/state and the name of cemetery. It is not essential to get all of this but a good family record has as much of it as possible.

One of our challenges is to get these master outlines into a digital format. This would be a huge step forward. We'll get to it if money and time allow.

In addition to the master outlines I have several dozen file cabinets filled with BIOFILES for many thousands of individuals - census, correspondence, notes, deeds, clippings, etc, etc. At some point I hope to scan them and put them on line - another big job.

I will welcome any additions/corrections you have for the master outlines. I know your time must be limited for family history work but just let me know how we can collaborate.

Chris -

Phil Beckwith

- ① See It# 17 MAR 1980 Ben Lane U Sr to RPU
Elizabeth Ann U b SEP 1960 is dau of Ben
Lane U Sr, gd of Benjamin Franklin of
Charles/Thomas Gay U Sr. Clan - Union of U Inc
- ② See Package from Ben Lane U Sr - 22 MAR 1980
E4 - Elizabeth Ann U b 12 SEP 1959.
- ③ see It# 8 FEB 1987 Ben Lane U, Sr to RPU
Elizabeth graduated from Davidson College in
Davidson, NC and the Law School at Chapel
Hill (Union of NC). She is an Atty. on the
Corporate legal staff of the Georgia Pacific
Co in Atlanta, GA
- ④ See It# 8 JUN 1987 Ben Lane U, Sr to RPU
E A U b Piedmont Hospital, Atlanta, GA

⑤ Subject: RE: New Form Entry: Contact Form

From: phil@upchurchstory.com

Date: Mon, Feb 18, 2013 7:07 am

To: elizabeth.fee@plumcreek.com

CONTACT FORM REC'D 17 FEB 2013 11:46 pm

18
FEB

2013

Hi Elizabeth---

Thanks for finding me. If you will send me a couple of ancestors that link you to the earlier generations of the Upchurch family such as your grandparents or great grandparents, I will be happy to search my records to see if I can place you in the family tree. Dates and locations would be helpful. I am 95% successful in such searches

We have been making great strides in upgrading my website. However, we still have a way to go to make sure viewers can see and search the Upchurch Bulletins which are now on the site. It may take few more days or weeks (I hope not) to make sure we have it right. Please do return to the site until you can take advantage of the powerful resource of the 4,000+ pages of the Upchurch Bulletin posted on the site.

I look forward to hearing from you and hope we can collaborate to improve our records on your part of the family.

Phil Upchurch

⑥ see it's 31 AUG 1995 Ben Lane U, Sr DR PH
EUP Md 19 NOV 1988 (Atlanta, GA) Tom. B. Fee. b 1 MAY
1959 (Germany). They have two children.

⑦
5
MAR
2013
Subject: RE: New Form Entry: Contact Form
From: Elizabeth Fee <Elizabeth.Fee@plumcreek.com>
Date: Tue, Mar 05, 2013 8:27 am
To: "phil@upchurchstory.com" <phil@upchurchstory.com>
Attach: BLUObit.pdf

Hi Phil,

OBT- TO Biofile of Ben Lane U, Sr

My grandfather was Benjamin Franklin Upchurch (b. 08/31/1899, d. 12/23/1936) and my great-grandfather was Joe Cephus Upchurch, both of Atlanta, GA. My father, Ben Lane Upchurch, Sr., (b. 10/05/1931, d. 12/12/2012) was from East Point, GA and died last December (I've attached his obituary for you to update your records). I know there are boxes of old Upchurch bulletins in my parents' attic, and my husband and I recall attending a presentation of yours in East Point in the late 80s or early 90s.

Anyway, if you can point me to the correct branch of the family tree, I would appreciate it, and will pass it on to those siblings and cousins who are interested in genealogy. Thanks, Elizabeth (Liz) Upchurch Fee

⑧
6
MAR
2013
Subject: RE: New Form Entry: Contact Form
From: phil@upchurchstory.com
Date: Wed, Mar 06, 2013 12:14 pm
To: "Elizabeth Fee" <Elizabeth.Fee@plumcreek.com>
sent copy of this to Sam, Deb, Bob, Teresa

Hi Cousin Liz---

Thanks for placing yourself in the Upchurch family for me. I was pretty sure I knew but wanted confirmation. Thanks also for sending me the obituary for your father. I had not heard. I send you my belated condolences. You have no doubt picked up on the fact that your father and I shared a great mutual interest in digging out our shared heritage. My Biofile for him is very fat and includes many valuable references all of which will become a part of the Upchurch Collection at N. C. State University in due course. I will note in passing that your Aunt Ann Duke continues as a subscriber of the Upchurch Bulletin as she has for many years.

About the Obituary--My recollection is that your father ended up being a Major General. Perhaps you can search the Upchurch Bulletin on my website and locate the article I wrote about him which has a picture of him. Do you have information about his rank? I would like to get this straight. He has the distinction of holding the highest military rank of any member of the Upchurch family. From the Obit I picked up one new family member in Aaron Prohaska making seven grandchildren and I suppose the final number. I note that they are on the verge of looking forward to being adults and producing another generation of our now very large family.

I am not sure how much you and other close family members want to go into your Upchurch heritage. The fact that we have the UB on my website and search-able makes taking the first few steps easy. However I have much more detail in my Master Outlines and beyond that even more in my Biofile System on several million individuals. Also, there is much more to locate and assimilate. I am doing a lot of that but increasingly concentrating on getting my files ready to go incrementally to N. C. State. There is a lot of expense to do this right

Whether you are more or less interested I would like to mail you my Master Outline sheets for the Willis J. Upchurch Line in the Charles Upchurch/ Thomas Gay Upchurch, Sr Subclan. This is an easy way to share. Beyond that I will follow your lead as to interaction going forward. CONTINUED

⑧ 6 MAR 2013 - CONTINUED

⑤

I hope you will contemplate the Upchurch heritage work we have been doing and are trying to lodge as a part of the Upchurch Collection and that you will consider giving financial support and encourage others to do likewise. The website lays out the need and methods of contributing. My greatest joy is not in collecting money but in cooperating with those interested in our shared heritage and in sharing.

I close again paying tribute to your father for all of his accomplishments and for his legacy of Upchurch records collected.

Phil Upchurch

⑨ See Str 31406-1995 Ben Lane U, Sr & RPM

E. Benjamin Franklin U of the Charles U / Thomas Guy U, Sr Subdarn- Miller f. U Lane

A. Ben Lane U, Sr

1. Ben Lane U, Jr

a. Christopher Lawrence U b 6 FEB 1989 (Atlanta, GA)

b. Margaret Elizabeth U "Meggie" b 1 MAR 1995 (Atlanta, GA)

2. Elizabeth Ann U b 12 SEP 1959 (Atlanta, GA) Atty GA Pacific Md 19 NOV 1988 (Atlanta, GA). Tom B. Fee b 1 MAY 1959 (Germany).

a. Annie Palmer Fee b 11 OCT 1991 (Atlanta, GA)

b. Katie Elizabeth Fee b 19 MAR 1994 (Atlanta, GA)

3. Leslie Guy U b 29 JUL 1964 (Atlanta, GA) - Chemist Md 7 APR 1990 (Atlanta, GA) James Robert Prohaska b 26 JUL 1967 (Dearborn, MI).

a. James Benjamin Prohaska b 29 MAY 1994 (Baton Rouge, LA)

B. Annie Marie U

1. Susan Marie Duke

a. Emily Duke Garen b 3 1993 (Greenville, SC)

2. Rebecca Ann Duke b 15 APR 1958 (Atlanta, GA)

Md 10 JUN 1975 (Danville, VA) Warren Kenneth Earles

b 27 FEB 1956. Denver JUL 1977 (Danville, VA)

a. Steven Craig Earles b 20 OCT 1975

ELIZABETH ANN U PFL

XTD-43 (6)

(10)

17
MAR
2013

Subject: RE: New Form Entry: Contact Form
From: Elizabeth Fee <~~Elizabeth.Fee@plumcreek.com~~>
Date: Sun, Mar 17, 2013 2:46 pm
To: "phil@upchurchstory.com" <phil@upchurchstory.com>

Dear Cousin Phil,

You are correct, upon retirement Dad was bumped up from BG to Major General, we weren't sure how to describe it in the obituary. A cousin of my mother's whose husband died earlier last year suggested we get someone from the army to be at the funeral to play taps. We had to find his discharge papers - which I did - up in the attic - and the funeral home director said we would be lucky to get 2 people to show up and that mostly it was a recording of taps. In fact, a 14-person honor guard showed up, folding the flag, playing taps (not a recording!), rifle volley, and presenting my mom with the flag and casings. A most fitting send off for a major general.

For the record, the last grandson is Aaron Michael Prohaska, born 11/6/97, all grandchildren still unmarried so far and working on degrees, working, in college or high school.

Just curious, why N.C. State? As a graduate of UNC-CH law school, I am a die hard Carolina basketball fan, so will try to get over that fact. I will also get my mother to make a contribution, as I know how important his heritage was to my dad.

Yes, please send me your master outline sheets for our branch of the family, I am slowly getting into all of this history. Thanks for the tribute to my dad, I miss him a lot. Regards, Liz Fee

(11)

18 MAR
2013

Subject: RE: New Form Entry: Contact Form
From: phil@upchurchstory.com
Date: Mon, Mar 18, 2013 10:56 am
To: "Elizabeth Fee" <~~Elizabeth.Fee@plumcreek.com~~>

Hi Cousin Liz---

Your story about the Military funeral for you Dad is very touching. I had a similar experience when my brother-in Law passed away as a full Colonel and had such a service--not as robust as yours but never-the-less touching. In fact, when I went up to the leader to express my thanks I choked up and could only mumble.

About N. C. State---it is a complex story on many levels all with good outcomes. I started to work for the Ag program at the University as a 14 year old High School freshman in the Spring of 1942 and dropped out of High School in June of 1944 to work for them as a full-time technician--never did finish High School. In the Fall of 1944 I took an entrance exam and entered the University. I continued to work for the Ag program and in four and one-half years got my BS and MS degrees in Agronomy on the same date in June of 1949. I then worked for them as a Research Instructor for 18 months before going to UC-Davis for my PhD. From January 1953 until July of 1965 I was on the faculty at N.C. State as a Weed Scientist leaving as a full Professor. So you can see N. C. State gave me a big boost in life and I owe them a lot.

When I looked for a place to put my family history records I only felt good about the prospects when I got to N. C. State. Because of my leadership positions in Agriculture and other aspects they said they would take all of my records including my very extensive family history records. Not many families have this kind of opportunity. We are fortunate. I am still working closely with Special Collections at NCSU to see how much stuff we can get online. Special Collection Departments are only now getting serious about this aspect. I will need to round up time and money to get the best job done. So there you have almost the full story. UNC is a great institution. My great Uncle gave money to help them become operational after the Civil War.

I have the Master Outline ready to mail to you as soon as you can let me have an address.

The prospect that your mother will make a contribution to aid in our Upchurch work is heartening. It would be listed as a memorial to him in the next Upchurch Bulletin.

Thanks for your interest and support.

Cousin Phil Upchurch

12

19
MAR
2013

Subject: RE: New Form Entry: Contact Form
From: Elizabeth Fee <Elizabeth.Fee@plumcreek.com>XX
Date: Tue, Mar 19, 2013 9:39 pm
To: "phil@upchurchstory.com" <phil@upchurchstory.com>XX

Cousin Phil, help, just tried to search the online Upchurch Bulletin and realized I did not go back to the website after signing up to get my password!

Oh, and by the way, my address is as follows:

4281 Ridgehurst Dr
Smyrna, GA 30080

Thanks!

Liz Fee

13

20
MAR
2013

Subject: RE: New Form Entry: Contact Form
From: phil@upchurchstory.com
Date: Wed, Mar 20, 2013 4:09 am
To: "Elizabeth Fee" <Elizabeth.Fee@plumcreek.com>
Bcc: "Dr. Tom Upchurch" <tupchurch41@charter.net>, "Greg Hicks" <hicksfamily@mindspring.com>, "Debra Heck" <debraheck@aol.com>, "Robert aaHeck" <checks12527@aol.com>

Hi Liz---

The password for the UB is "2013upchurch#". You can write it down as a reminder or you can always regenerate it by entering your email address which triggers another notice to me that this was done.

There are two ways of getting to the actual material on the two sites. One is to hit the download icon but this is a trap because it takes a long time for it to be what I think is called Uploaded. We wish this download emblem did not exist as a much easier way is to follow the instructions in red which places the text directly on your computer which you can then access at any time

We are frustrated by this confusion as it seems to be a trap for many people in spite of our instructions in red. Would you please play with the system and let me know your experience? Was my hint above helpful?

Thanks for your address. I 'll get the Master Outline in the mail to you today.

Phil Upchurch

ELIZABETH ANN U

TX Hunter

UPCHURCH	ELIZABETH	ANN		8-15-1950	f	HUNT
----------	-----------	-----	--	-----------	---	------

ELIZABETH ANN U

O OBITUARY DAILY TIMES - FROM C.J. PETERSON, JR LTR 28 JUN 2003

WILSON, Elizabeth Ann (UPCHURCH); 80; Dunn NC; Fayetteville O-T; 1998-12-6; senc

ELIZABETH ANN U

○ OBITUARY DOWNLOADED BY JENNA LANE U FOR RPU

Paper: Greensboro News & Record (NC)
Deceased: J. DENNIS YOUNG
Date: March 14, 1998

HIGH POINT - Mr. J. Dennis Young, Sr., of 1320 Robin Hood Rd., died Friday, March 13, 1998, at High Point Regional Hospital.

The funeral will be at 11 a.m. Monday, March 16, 1998, at First Baptist Church by Dr. Al Cadenhead. Burial will be in Floral Garden Park Cemetery.

Mr. Young was born in Stokes County, on Dec. 12, 1910, a son of Henry Herbert and Mary Ayers Young. He came to High Point after high school and worked briefly in textiles and studied furniture. He met Hazel Welborn at High Point University and they were married in 1939. Mrs. Young survives of the home.

Mr. Young was a veteran of World War II, serving in the U.S. Navy. He was stationed on the U.S. Hornet in the Pacific, where he was presented the Presidential Citation and Eleven Battle Stars. In 1947, when the war ended, he established Young's Furniture at 1706 North Main Street, which celebrated their fiftieth anniversary last year. He received the Distinguished Furniture Dealer Award in 1993 and 1994. He was also a member of the Chamber of Commerce, where he was presented a Fifty Year Plus Award for fifty years of business in High Point. Mr. Young was a Kiwanian, having received the Legion of Honor Award for thirty five years of active service. He was a member of the High Point Country Club and a member of the Senior Golf Club. He was a member of the Historical Society of High Point, was chosen for Personality Profile by the local paper and was recently featured in High Point's Reflections of the Past. Mr. Young was an active and loyal member of First Baptist Church. He served as deacon for over fifty years, served as Trustee, Stewardship and House Committee and directed Adult II Sunday School Department.

Surviving in addition to his wife; are one son, John Young and wife, Betsy Ann Upchurch and husband, Tommy; five devoted grandchildren, Hunter Young; Elizabeth Ann Upchurch; Matthew and Celeste Upchurch; David Upchurch; two brothers, Elmer Young and Jay Young of High Point; and one sister, Bertha Blackwell of Pine Hall; and many nieces and nephews.

The family will receive friends from 7 to 8:30 p.m. Sunday, March 15, 1998, at Sechrest Funeral Service, E. Lexington Ave.

Memorial contributions may be made to First Baptist Church, 405 North Main St., High Point, NC 27262 or The Welborn Young Endowment Fund of Baptist Children's Homes of North Carolinas, 204 Idol Dr., Thomasville, NC 27360.

I - - YOUNG

- A. J. Dennis Young, Sr
md () Hazel Welborn
 - 1. John Young
md () - -
 - △ 2. Betsy Ann Young
md () Tommy U
 - △ a. Elizabeth Ann U
 - △ b. Matthew U
 - △ c. Celeste U
 - △ d. David U

- ① Elizabeth Ann U b 22 NOV 1929 d 2 SEP 1933, bur
Murphy Creek Baptist Cem, Bond, Winston Co, MS.
She was dau of Robert Henry U of the Merriell/
Courtney U subclass. (42, pg 24)
- ② See It# 21 JUN 1985 John Oakley U to RPH
Elizabeth Ann U b Louisville, MS d Louisville, MS

ELIZABETH ANN U

XID-26672

① See IT 22 NOV 1990 From Carol U DRP

I. William Robert U of the George U/ Joseph U siblings

A. Shelly Nuster U

1. Elizabeth Ann U b 20 FEB 1963 (Muncie, IN)

m 31 DEC 1987 (Muncie, IN) Mark Everett

Stamp b 19 MAY 1956 (Muncie, IN), one
child.

ELIZABETH ANN U

① see TX Death Records

Elizabeth Ann U ↑ 2 16 AUG 1950 (Hunt
Co, TX)

EXCERPT FROM BOOK "THE UPCHURCHES" BY MAE D. COX APR 2008
ITEM: _____

Sixth Generation

Allen Upchurch

PES 137-171
COPIED FOR
HIS BIOFILE

1 Michael Upchurch I 1620 - 1681

..... 2 Richard Upchurch 1658 - 1700

..... 3 John Upchurch I 1678 - 1758

..... 4 James Upchurch III 1724 - 1784

..... 5 Harmon Upchurch 1740 - 1815

..... 6 Allen Upchurch 1779 - 1848 Δ
+Mary Dudney 1790 - 1850

- 7 Elizabeth Ann Upchurch 1805 - Δ
- 7 William Allen Upchurch 1808 - 1884 Δ
- 7 Catherine Upchurch 1810 - Δ
- 7 Patrick Bogan Upchurch 1816 - 1885 Δ
- 7 Benjamin Upchurch 1819 - Δ
- 7 John Dudney Upchurch 1824 - 1857 Δ
- 7 James Upchurch 1828 - Δ

③ see Profile John David Smith - Entry 10 OCT 1985 ②
 Elizabeth U b ca 1805 & ca 1884 dau of Allen U and
 John David Smith. Their first child Elizabeth Smith
 was b ca 1831.

④ See Ltr 10 OCT 1985 David Joe Beese to RBU
 "I agree with your analysis of the census records
 regarding Elizabeth U. I feel safe in saying
 that she and John David Smith were ind
 between 1830 and 1834.

⑤ See Will of John David Smith - written 3 FEB 1852 in
 Stanly Co, NC. Probated AUG 1852. Contested. Reaffirmed
 FEB 1853
 lists his wife as "Eliza Smith" [nee Elizabeth U ↑]
 owned her 100 acres of the (Linch?) land "where I now live"
 with 1/2 of the spring - at her death to be sold &
 divided among the 4 youngest children. Other items
 of a practical nature also given to Elizabeth U, his wife

② See ltr 17 SEP 1985 David Joe Deese to RPH

Elizabeth U ↑ and John David Smith after the death of his first wife on 14 NOV 1823 but before the 1840 census. In the 1830 census there is but one female in the John David Smith household and she is 15-20.; in the 1840 census there is a female 30-40 (plus a female 1-5 and a female 5-10). John David Smith d 15 JUN 1852 at the age of 76 yrs 3 mo 26 da. John and Elizabeth had at least 4 children:

1. Elizabeth ~~Smith~~ and Martin Shaffer [SHOFFNER]
2. Caroline Smith and D. M. Rose
3. George L. Smith.
4. Amanda H. Smith and Solomon Mabry.

In the 1860 census Elizabeth (U) Smith is living alone but beside her dau Amanda ("Mandy") (Smith) Mabry & her hu Solomon Mabry. Mandy & Solomon md 5 OCT 1856

By the 1880 census Elizabeth (U) Smith (age 75) was living with dau Mandy Solomon Mabry d 19 JAN 1864 at Point Lookout, MD in Civil War. Elizabeth (U) Smith is last found on the 1883 tax list

Elizabeth (U) Smith and other descendants of the Harmon of Allen & Susan are found on the Randall Methodist Church Rolls

① see pt 28 AUG 1985 David Lee Deese to RPH ④

In my research, I discovered that the second wife of John David Smith (FEB 1776 - 15 JUN 1852) is said to have been an Upchurch, Mr John fully conspired this. The name was Elizabeth U and she was presumably another daughter of Allen U. (Head of the Harmon/Allen U subdon - RPH) Do you know anything about her.

The graves of John David Smith and his first wife, Elizabeth?, are located on land owned by our family. Their graveyard is within one mile of the Allen U graveyard and within two miles of the Allen I and Catharine Upchurch Deese graveyard.

A former grade-school teacher of mine, Mrs Carol Harbrell Hophorn, is a descendant of both Elizabeth U and Catharine U Deese. [SISTERS] I have included her pedigree.

I. John David Smith and Elizabeth U ↑

A. John H. Smith and Susanna Shankle

1. William Sydney Smith

and Elizabeth Catharine Deese [Daughter of Catharine U]

a. Stonewall Jackson Smith

and Martha Caroline Deese [SGD of Catharine U]

i. Virginia Cleo Smith

(I) Carol Harbrell

↑ SISTERS

○ FROM BIOFILE OF ALAN MARSHALL MCGEE, JR - ENTRY 18 OCT 2000

I. MOTHER - MOTHER OF CLAN

R. Whitney U

1. Bennett A. U

a. Thomas Benton U, Sr

i. Clyde Emmett U, Sr.

(I) CLYDE EMMETT U, JR (Raford, NC) md(1) LORENNA LOVE FALLS
b 11 MAR 1916 d 10 FEB 2002 (Pinehurst, NC) (Bur - AS HDOS) D/O
WILLIAM FALLS & IVA PURSLEY [CEU, JR adopted the two children
of his 1st cousin Mollie Johnson (Cameron) Tuttle]

(A) DEANE CAMERON TUTTLE U b Gastonia, NC md 21 DEC 1974

(Raford, NC) RODNEY ALVEN GUTHRIE b 22 SEP 1952

(Sebring, FL) s/o JAMES GUTHRIE & RUBY MORGAN

(1) MOLLIE CAMERON GUTHRIE b 1 OCT 1979 (Lumberton-Salem, NC)

md 29 JUL 2006 (Clemmons, NC) MATTHEW RYAN MAYSE

b 17 AUG 1980 (Burlington, NC)

(2) EMILIE ALDRITTON GUTHRIE b 26 OCT 1983 (Fayetteville, NC)

(B) DAVID TUTTLE U b Gastonia, NC md 1 APR 1977 (Raford, NC) SHARON

LYNN IVEY b 1 APR 1955 (Lumberton, NC) d 21 FEB 2004

(Pinehurst, NC) (Bur - Pinehurst, NC) D/O RICHARD IVEY

(1) SARAH KATHERINE U b 9 APR 1981 (Lumberton, NC)

(2) ELIZABETH ANN U b 18 APR 1983 (Lumberton, NC)

(C) CLYDE EMMETT U, III b 20 OCT 1956 (Pinehurst, NC) md 22 NOV 1986

(Ocean City, MD) ISABELLA BELTRAN "ESA" b 11 NOV 1957 (Balti-
more, MD). (This appears to be a 2nd mfg - RPA)

(1) TRAVIS EMMETT U b 18 MAY 1989 (Miami, FL)

(2) CROFT U b 5 OCT 1992 (Key West, FL)

(3) SUMMA U b 27 SEP 1998 (Miami, FL)

(II) ALWORTHY U md (Raford, NC) THOMAS AUMAN CAULK b. d 4 DEC 1994

(Fairfax, VA) (Bur - Episcopal Cem., Middleburg, VA) s/o THOMAS CAULK
& MARY CHARLES

(A) THOMAS WORTHY CAULK "TOMMY" b 17 AVE 1945 (Washington, DC)

md (1) SUSAN WRIGHT b 8 NOV 1947 (Washington, DC) - They met on Marco
Island, FL

(B) CANDIDA CAULK "CANDIE" b 8 NOV 1947

- ① Elizabeth Ann U ↑ b 21 JAN 1931 is dau of Lynn Smith U & gd of Wilson Allsup U of the John U, III / Samuel U subclass. EAU lives in FL, her MOT lives in Miami, FL. (29, Pg 205).

○ From Those Mississippi Upchurches (42, pg 31)

I. William Henry U of the Abel U, Sr / James Laker U, Sr
Suburban - John C. U June.

A. Laker Cellisior U, Sr md 19 JUL 1943 Margarette Jennee
Fitzgibbon, dau of Oscar Patrick Fitzgibbon and
Mabel Bradley.

1. Laker Cellisior U, Jr b 22 DEC 1946 (Goldfield
Comm., Drew, MS) md 19 AUG 1967 (Indianola,
Sunflower Co, MS) Frances Marie Butler, dau
of G. W. Butler and Lora Pearl Daniels

a. Elizabeth Ann U b 2 NOV 1968 (Kilmichael, MS)

b. Timothy Laker U b 16 DEC 1971 (Indianola, MS)

2. Sue Katherine U "Kathy" b 7 JAN 1948 (Drew, MS)
md 14 SEP 1967 () - - Griffin

3. Edna Earl U b 25 MAY 1949 (Drew, MS)
md 10 OCT 1970 () - - Wildcutt

4. Linda Joyce U b 16 JUN 1950 (Indianola, MS)
md 29 JUL 1967 () - - Helms

5. Ronald Keith U "Ronnie" b 19 JUL 1954 (Indianola,
MS) md 26 JUL 1975 () - - -

ELIZABETH ANN U

○ FL DEATHS 1936-1998 U'S

Florida Death Index, 1936-1998

Name: Cletis E Upchurch Certificate: 60280
Place: Escambia Race: W
Death Date: 02 Sep 1972 Birth Date: 27 Aug 1972

Florida Death Index, 1936-1998

Name: Randy K Upchurch Certificate: 95276
Place: Escambia Race: W
Death Date: 27 Dec 1979 Birth Date: 19 Jun 1959

Florida Death Index, 1936-1998

Name: Jane Ann Upchurch Certificate: 108967
Place: Escambia Race: W
Death Date: 04 Oct 1992 Birth Date: 05 May 1924

Florida Death Index, 1936-1998

Name: Molly Shaw Upchurch
Volume: 2652 Certificate: 57531
Place: Santa Rosa Race: W Gender: F
Death Date: Dec 1964

Florida Death Index, 1936-1998

Name: John Richard Upchurch Certificate: 52727
Place: Holmes Race: W
Death Date: 06 Jul 1977 Birth Date: 08 Aug 1923

Florida Death Index, 1936-1998

Name: Madeleine Upchurch Certificate: 91403
Place: Washington Race: W
Death Date: 02 Aug 1990 Birth Date: 04 May 1925

Florida Death Index, 1936-1998

Name: Joseph Paul Upchurch Certificate: 34121
Place: Bay Race: W
Death Date: 29 Apr 1976 Birth Date: 28 Nov 1897

Florida Death Index, 1936-1998

Name: Elizabeth Ann Upchurch¹
Volume: 2088 Certificate: 33650
Place: Bay Race: W Gender: F
Death Date: Oct 1959

ELIZABETH ANN U

XID - 12727

① see Census - Stanley Co, NC 1850

William U 43 M Farmer [William Allen U]

Elyza U 46 F

Elyza U 14 F

+ 6 other children

② see census 1860 Conway Co, AR

Wm U 52 M W Farmer h NC [William Allen U]

Elizabeth U 53 F

Elyza U age 15 (should be 25 - RPA) - F

+ 6 other children

③ Note that in 1870 Conway Co, AR census Elyza U
is no longer in her parents name - RPA[William Allen U is son of Allen U + gr of Harman
U, Head of clan]

④ #3 is wrong. 1870 Census - Conway Co AR Lock Mtn Twp.

#78/78

Wm U 60 h NC Farmer [William Allen U]

Elizabeth U 65

Sarah U 44

Elyza U 33 [presumed ELIZABETH ANN U - RPA]⑤ See Will of William Allen U - written 8 SEP 1880 probated
24 JUL 1884 Conway Co AR.William Allen U gives land to his son Elyza U
land is to pass to Thomas Allen U or heirs if
Elyza U has no heirs. Apparently Elyza Ann U
was single when will was written.

⑥ see 1880 census of Conway Co, AR

Elizabeth Ann U is not on the census - she
should be.

① Elizabeth Ann U "Betty" is dau of Thomas Dorsey
U & gd of Elder Dorsey U & ggd of Rufus Merrimon
U of the Nathan U I / Buster U Subclass (35, Pg 24)

ELIZABETH ANN U

- ① Elizabeth Ann U b 7 NOV 1962 Memphis TN was
daughter of Martha Ann (Gaddy) (b 12 MAY 1938 Paris, TN)
and William David U ^{b 11 OCT 1934} and 23 DEC 1961 Memphis
TN.

ELIZABETH ANN U

O NC BIRTHS - 5 SEP 2005 - PETERSON - CLEVELAND CO

Edward Allen Coyle	28 Jun 1928	Male	Cleveland	Allen H Coyle	Ethel Upchurch
Edward A Cagle	28 Jun 1928	Male	Cleveland	Allan H Cagle	Ethel Upchurch
Gloria Jean Creedmore	19 Nov 1944	Female	Cleveland	Carl Clinton Creedmore	Lillian Irene Upchurch
Brenda Ray Creedwane	11 Jan 1946	Female	Cleveland	Carl Creedwane	Lillian Upchurch
Patricia Ann Mace	7 Jan 1946	Female	Cleveland	Acie F Mace	Carrie E Upchurch
Patricia Ann Mace	7 Jan 1946	Female	Cleveland	Acie F Mace	Carrie Upchurch
Susan Roxanne Upchurch	20 Jul 1955	Female	Cleveland		Carolyn L Upchurch
Beverly Marie Bell	3 Dec 1961	Female	Cleveland	William Bell	Carolyn Upchurch
Susan Rosanne Bell	20 Jul 1955	Female	Cleveland	William Curtis Bell	Carolyn L Upchurch
Regena Diana Biddix	26 Sep 1963	Female	Cleveland	James Biddix	Lola Upchurch
Teresa Ann Biddix	4 Feb 1965	Female	Cleveland	James D Biddix	Lola F Upchurch
Gerald Phillip Boheler	22 Dec 1965	Male	Cleveland	John Chambers Boheler	Audrey E Upchurch
Jeffrey Edward Boheler	21 Feb 1962	Male	Cleveland	John Boheler	Audrey Upchurch
John Chambers Boheler Jr.	16 Dec 1959	Male	Cleveland	John Boheler	Audrey Upchurch
James Preston Neal	18 Jan 1964	Male	Cleveland	James Bedford Neal	Emma Ruth Upchurch
Debbie Denise Biddix	24 Jun 1966	Female	Cleveland	James D Biddix	Lola F Upchurch
Lisa Jean Biddix	14 Oct 1967	Female	Cleveland	James D Biddix	Lola Upchurch
Karen Lynn Biddix	28 Apr 1968	Female	Cleveland	Wilbert Lee Biddix	Barbara Ann Upchurch
Kenya Joanne Holsombeck	4 Sep 1970	Female	Cleveland	Kenneth B Holsombeck	Beverly J Upchurch
Melissa Fae Mauney	24 Aug 1972	Female	Cleveland	Donald Ray Mauney	Rhonda G Upchurch
Kimberly Ann Daugherty	20 Dec 1972	Female	Cleveland	Reginald Daugherty	Iris A Upchurch
Kimberly Susan Wright	7 Mar 1976	Female	Cleveland	Johnny L Wright	Shirley J Upchurch
Sandra Jean Wright	15 Oct 1971	Female	Cleveland	Johnny L Wright	Shirley Upchurch
Marvin Lee Biddix	26 Aug 1974	Male	Cleveland	Wilbert L Biddix	Barbara Upchurch
Holly Michelle Roark	26 Apr 1975	Female	Cleveland	Wm Lawrence Roark Jr.	Betty Ruth Upchurch
Lillian Irene Upchurch	18 Nov 1927		Cleveland	Wm Upchurch	
Upchurch	13 Sep 1937		Cleveland	William F Upchurch	
Barbara Ann Upchurch	9 Dec 1946	Female	Cleveland	Marvin W Upchurch	Dorris Jean Heath
Shirley Jean Upchurch	29 Mar 1948	Female	Cleveland	Marvia Upchurch	Doris J Heath
Betty Ruth Upchurch	26 Jul 1951	Female	Cleveland	Marvin Wm Upchurch	Doris Heath
Virginia Dale Upchurch	25 Feb 1955	Female	Cleveland	Marvin Wm Upchurch	Doris J Heath
Susan Roxanne Upchurch	20 Jul 1955	Female	Cleveland		Carolyn L Upchurch
Kathryn Malia Upchurch	3 Jan 1957	Female	Cleveland	Jos Upchurch	Kathryn Bobbitt
Cheryle Fay Upchurch	18 May 1957	Female	Cleveland	Willard Upchurch	Mary Ann Reece
Harold Bobbitt Upchurch	17 Sep 1960	Male	Cleveland	Joseph D Upchurch	Kathryn R Bobbitt
Elizabeth Ann Upchurch ↗	7 Jan 1962	Female	Cleveland	Jack Upchurch	Doris Bolton
Norma Sue Upchurch	13 Aug 1963	Female	Cleveland	Jack Upchurch	Doris Bolton
Penny Lynn Upchurch	28 Sep 1964	Female	Cleveland	Jack Dean Upchurch	Doris Ann Bolton
David Eugene Upchurch	10 Sep 1971	Male	Cleveland	Jack Dean Upchurch	Doris Ann Bolton
Melanie Renee Upchurch	14 Feb 1976	Female	Cleveland	Arnold B Upchurch	Gail Frances Mills
Ron Clinton Upchurch	20 Apr 1977	Male	Cleveland	Ronnie W Upchurch	Deidra Kay Foxx
Krystal Lynn Upchurch	22 Nov 1977	Female	Cleveland	Rodney W Upchurch	Nancy Eloise Rains

ELIZABETH ANN U

○ TEXAS BIRTH INDEX - PER C. J. PETERSON, JR 18 JUL 2005
1903 - 1999

Name	Birth Date	Gender	Birth County	Father's Name	Mother's Name
Bobby Wayne Staggs	28 May 1982	Male	Anderson	Robert Wayne Staggs	<u>Elizabeth Ann Upchurch</u>

ELIZABETH ANN U

○ TEXAS BIRTH INDEX - PER C. J. PETERSON, JR 18 JUL 2005
1903 - 1999

Name	Birth Date	Gender	Birth County	Father's Name	Mother's Name
David Glenn Upchurch	3-Jul-59	Male	Hunt	Larry B Upchurch	Bulah Mae Scott
<u>Elizabeth Ann Upchurch</u> ↑	15-Aug-50	Female	Hunt	Larry Belve Upchurch	Bulah Mae Scott
Judy Kay Upchurch	11-Dec-51	Female	Hunt	Larry Belve Upchurch	Bulah Scott
Larry Thomas Upchurch	10-Mar-57	Male	Hunt	Larry Belve Upchurch	Bulah Mae Scott
Lila Marie Upchurch	8-May-60	Female	Hunt	Larry Belve Upchurch	Bulah Mae Scott

ELIZABETH ANN U

○ TEXAS BIRTH INDEX - PER C. J. PETERSON, JR 18 JUL 2005
1903 - 1999

Name	Birth Date	Gender	Birth County	Father's Name	Mother's Name
Jennifer Lee Welk	5 Dec 1971	Female	Dallas	Larry Lee Welk	Elizabeth Ann Upchurch
Lisa Ann Welk	4 Feb 1967	Female	Gregg	Larry Lee Welk	Elizabeth Ann Upchurch

FAMILY OF W^m MOSES U b 1831 (FRANKLIN CO, NC) - RPY 28 NOV 2013

1870 CENSUS - NC

FRANKLIN CO
CYPRESS CRK TWP

Name, 600/150	Age
Moses Upchurch 1831	39
Mary Upchurch 1837	36
Anna Upchurch 1855	15
Sarah Upchurch 1856	14
Willie Upchurch 1858	12
Sidney Upchurch 1860	10
Oliver Upchurch 1862	8
Robert Upchurch 1864	6
Calvin Upchurch 1864	4

1880 CENSUS - NC

FRANKLIN CO
CYPRESS CRK TWP

Name	Age
W. M. Upchurch HD 1831	49
Mary P Upchurch WIF 1834	46
Elizabeth A Upchurch DA 1845	25
Sarah F Upchurch DAU 1847	23
Sidney N Upchurch SON 1860	20
Oliver H Upchurch SON 1863	17
Robert M Upchurch SON 1865	15
William C Upchurch SON 1867	11
Julia A Upchurch DAU 1871	9
Henry H Upchurch SON 1875	5

1900 CENSUS - NC

NASH COUNTY
MANNING TWP

Name, MD 8 YRS [4, 2]	Age
Calvin Upchurch HD 1867	33
Martha J Upchurch WIF 1862	38
Joseph C Upchurch SON 1897	3
Walter G Upchurch SON 1899	1
Mary L Upchurch NIECE 1888	12

1910 CENSUS - NC - NASH CO. - MANNING TWP

Name, MD 18 YRS	Age
W Calvin Upchurch HD 1866	44
Martha Upchurch WIF [6, 4] 1862	48
Clayton Upchurch SON 1897	13
Walter Upchurch SON 1899	11
Moses Upchurch SON 1902	8
Agnes Upchurch DAU 1904	6

1920 CENSUS - NC - NASH CO. - MANNING TWP

Name - REVS	Age
W C Upchurch HD 1868	52
Martha J Upchurch WIF 1863	57
Joseph C Upchurch SON 1898	22
Walter G Upchurch SON 1899	21
Samuel M Upchurch SON 1902	18
Agnes M Upchurch DAU 1904	16

1930 CENSUS - NC
FRANKLIN CO - CYPRESS TWP

Name, REVS	Age
W C Upchurch HD 1868	62
W G Upchurch SON 1900	30
S M Upchurch SON 1902	28
Agnes Upchurch DAU 1905	25
Estelle Upchurch BIL 1913	17

1940 CENSUS - NC - REVS
FRANKLIN CO - CYPRESS CRK

Moses Upchurch 1902	38	TWP
Estelle Upchurch 1914	26	

- I. WILLIE U b 1798 s/o BENJAMIN U - HD C
MD 1822 (FC, NC) AILSEY ADAMS
- 2. A. W^m MOSES U MD 1851 (FC, NC) MARY PERDUE
- 3. JULIA U (NOT IN HOME IN 1870)
- 4. ELIZABETH ANNA U
- 5. ARNOLD U ?? [NEED TO VALIDATE]
- 6. SARAH F. U
- 7. JAMES WILEY U, I
- 8. SIDNEY NOBLE U FAT/O MARY LECT U
- 9. OLIVER H U
- 10. ROBERT M. U
- 11. WILLIAM CALVIN U
MD (?) MARTHA J. ABERNATHY
a + b - DIED BEFORE 1900
- 12. C. JOSEPH CLAYTON U
- 13. WALTER GRAY U
- 14. SAMUEL MOSES U MD (?) ESTELLE SPEARIN
- 15. AGNES MAUDE U
- 16. JULIA A. U
- 17. HENRY HARRISON U

IN 1935 LIVED IN
EDGEcombe CO, NC

Benjamin U/
Wille U Subdan

ELIZABETH ANNA U

XID-53906

① See Census - Franklin Co, NC - extracted by RDU

1870- Anna U page 15 F (Elizabeth Anna U) is dau in
home of father Mose U [William Mose U],
son of Alfred U.

1880 Elizabeth A U age 25 dau in in home of father
W.M. U [William Mose U] age 49 farmer

② see profile of William Lee Pattillo - Entry 23 OCT 1996

I. Mose U

A. Anna U [EAMU] b. 1854 (Lewisburg, Franklin
Co, NC)

③ Per 10 MAR 1978 ltr from Mrs Annie D'Neal Waters
to RDU

Anna U b. abt 1854 in Lewisburg, Franklin Co NC
was dau of Mose b. 1831 & Mary (Perdue) b. 1834
Wytheville. See Mose U b. 1831 for other
relationships.

④ 1860 CENSUS - FRANKLIN CO, NC

William U 29 M b. NC [WILLIAM MOSES U]

Mary U 26 F b. NC [MRS MARY PERDUE]

Anna U 7 F b. NC

Sarah U 5 F b. NC

Wille U 3 M b. NC

Sidney U 7/12 M b. NC.

○ Franklin Co, NC Wills - Bradley Vol 2 Entry 278

278. MARY(x)PERDUE 28 Nov 1865 (no probate date)(Bk S, p. 160)

To my granddaughter ANNER UPCHURCH 1 white cow. To my daughter MARY UPCHURCH - 2 blankets called the Christians Ring & Jacksons Victory. To my granddaughter SARA UPCHURCH - 1 chest, 1 pair of pillow slips. To my daughter BETTIE STALLINGS - the remainder of my estate. My wearing apparel to go to my 2 daughters MARY UPCHURCH & BETTIE STALLINGS.

Ex. Bennet Gay

Wit. Wilson Gay, S. Gay

MARY PERDUE

SARA U

BETTIE PERDUE*

WILL FILE

BENNETT GAY

WILSON GAY

S. GAY

NOTE: Upchurch Connections:

I. Benjamin U - Head of clan

A. Nellie U

1. William Moses U md() Mary Perdue [Dau
of the will maker - Mrs Mary - (-) Perdue]

a. Elizabeth Anna U ↑ "Anner"

b. Sarah F. U "Sara"

* Probably the Elizabeth Perdue who md 2 FEB 1860 (Franklin
Co, NC) William B. Stallings - Witness Samuel T. Wilder
by W.S. Crews, J.P. Bond 16 JAN 1860

ELIZABETH ANNE U

INPUT FOR THE JACKSON CO, TN [JCTN] UPCHURCHES
FROM EMAIL 20 NOV 2014 TONYA LYNN U TO RPU.

I. WILLIAM U b ABT 1778 (NC) d 1840⁺ (TN)

A. ELLIUM U b 1810 (JCTN) d 1899 (JCTN)

△ I. JOHN MILLET U b 1850 (JCTN) d 1934 (SUMNER CO, TN)

MD (1ST) 1878 (JCTN) SUSAN M. WADE U

MD (2ND) 1885 (JCTN) ELVIRA FRANCES RIDDLE "ELLIE"²

△ △ a. U CORA U ; b. U VALLIE U ; c. U MARK G U

△ △ d. U BENTON McMILLAN U ; e. U LEX SHRIGLEY U

12. Lex Shrigley U b 18 Sep 1911 (Sumner Co, TN) d 3 Dec 1975 (Portland, Sumner Co, TN) (bur- Old Brush Cemetery)

△ MD (1ST) (Sumner Co, TN) Elsie Mae Gregory b 12 Jul 1921

(Sumner County, TN) d 14 Aug 1957 (Sumner Co. Tn) (bur- as hus)

MD (2ND) (Sumner Co, TN) Addie Mae Bandy - no issue

△ a. Mary Agnes U b 9 Nov 1940 (Sumner County, TN) d 9 Feb 2010 (Portland, Sumner County, TN) (bur- Old Brush Cemetery)

△ MD 6 Apr 1969 (Louisville, KY) Melvin Neely Appleby b 15 Sept 1921 d 24 Aug 2006

(Portland, Sumner County, TN) (bur- as wife)

△ b. Marjorie Ellen U b (Cottontown, Sumner County, TN)

△ MD (1ST) (Tampa, FL) John Harlan Duke II

△ 1. John Harlan Duke III b May 1969 (Tampa, FL)

△ 2. Kathy Duke b (Tampa, FL)

△ MD (1ST) (Marietta, GA) Shane Laird

△ a. Morgan Laird b (Marietta, GA)

△ b. Kaitlyn Laird b (Marietta, GA)

MD (2ND) No Issue

△ MD (2ND) Mike Slater

△ 3. (child) Marjorie Ellen Slater b (Tampa, FL)
MD Todd ?

a. twins (IL)

△ c. Larry Wayne U b 18 Mar 1948 (Cottontown, Sumner Co. TN)

△ MD 18 Mar 1967 (Sumner Co., TN) Judy Dianne Callis b 19 Nov 1951 (Greenwood, IN)

△ 1. Tonya Lynn U b 9 Apr 1969 (Sumner County, TN)

△ MD 25 Jul 1997 (Daviness County, KY) Thomas Eugene Cecil b 1 Jan 1969 (Daviness County, KY)

△ a. Makailah Nicole Cecil b 14 Aug 1998 (Daviness County, KY)

△ 2. Royce Wesley Wayne U b 28 Oct 1975 (Sumner Co. TN)

△ MD (1ST) May 1997 (Sumner Co, TN) Tonya Miller

△ a. Caleb Wayne U b 24 Jun 1998 (Sumner Co, TN)

△ b. Elizabeth Anne U b 3 Oct 2002 (Sumner Co, TN)

13. Etta- This may be Lega. I do have one list that has Lega in the list of kids, but no one in the family seems to know anything about either. There were many things that were never discussed so it is possible that they were both still born or died soon after birth.

Ellie Upchurch lived with my grandfather, Lex Upchurch to help take care of my father, Larry and his two sisters, Agnes and Marjorie after the death of their mother Elsie. Ellie gave the family Bible belonging to John Upchurch to my aunt Agnes. She kept it until her death and shortly after the funeral Marjorie ended up with it. I wish I had photo copied it or written down the information, but I did not see it until she was leaving with it. Unfortunately it will most likely end up in the trash if it hasn't already.

Ellie was Cherokee, but I am unsure if she was full-blooded. She knew a lot of native american medicine and tried to pass it on, but the racism was prevalent at the time and no one in the family seemed to be interested in claiming their heritage.

I have heard that John Upchurch had illegitimate children, but I was unsure of how many or who they were. My dad remembers Cora and Vallie very well. They would often come to visit. Mark and Benton also came to live with them to help raise the kids and provide financial support. Mark amassed a large sum of money from some businesses he owned in Louisiana and brought the cash back to TN. He provided the majority of financial support and parental guidance for all 3 kids until his death.

ELIZABETH ANNE U

○ NC BIRTHS - 5 SEP 2005 - PETERSON - GUILFORD CO

Naomi Ruth Upchurch	27 Apr 1920	Guilford	Hugh C Upchurch
Dulcie M Upchurch	26 Jul 1920	Guilford	Roy L Upchurch
Upchurch	8 Dec 1920	Guilford	S A Upchurch
Edith Upchurch	12 Sep 1921	Guilford	Hugh C Upchurch
Helen M Upchurch	10 Aug 1926	Guilford	Cornie Upchurch
Robert Amos Upchurch	1 Dec 1938	Guilford	S A Upchurch Jr.
Robert Lee Upchurch	10 Sep 1939	Guilford	George Upchurch
Linda Gail Upchurch	21 Jan 1942	Guilford	Walter C Upchurch
Upchurch	28 Jan 1942	Guilford	Robert A Upchurch
Linda Carolyn Upchurch	28 Apr 1942	Guilford	Geo R Upchurch
Wm Lynn Upchurch Jr.	25 Feb 1944	Guilford	Wm Lynn Upchurch
Robert Keith Upchurch	15 Nov 1944	Guilford	R A Upchurch
Allen Lee Upchurch	30 Apr 1946	Guilford	Robert A Upchurch
Lewis Wilson Upchurch II,	1 Oct 1947	Guilford	Lewis W Upchurch
Nancy Leona Upchurch	15 Oct 1948	Guilford	James Edwin Upchurch
Judy A Upchurch	31 Aug 1951	Guilford	Barbee F Upchurch
Judith Ann Upchurch	26 Feb 1953	Guilford	James E Upchurch
Donna Rennee Upchurch	29 Jun 1955	Guilford	Charles Kelly Upchurch
Kenneth D Upchurch	9 Mar 1958	Guilford	William L Upchurch
Charles K Upchurch III,	8 Apr 1959	Guilford	Charles K Upchurch Jr.
William L Upchurch Jr.	16 May 1959	Guilford	William L Upchurch
Brenda Kay Upchurch	8 Sep 1959	Guilford	Boyd G Upchurch
Claire Carter Upchurch	23 Jun 1960	Guilford	Fred Moore Upchurch
Boyd G Upchurch Jr.	13 Dec 1960	Guilford	Boyd Garfield Upchurch
Harold M Upchurch Jr.	9 May 1961	Guilford	Harold Mc Leon Upchurch
Judy Carol Upchurch	6 Sep 1962	Guilford	Kemper Oze Upchurch
Robert John Upchurch	9 Jan 1963	Guilford	Robert Amos Upchurch
Sandra Annette Upchurch	4 Feb 1963	Guilford	Robert Keith Upchurch
Brian Leslie Upchurch	19 Jan 1964	Guilford	Fred Moore Upchurch
Randal Keith Upchurch	30 Apr 1964	Guilford	Robert Keith Upchurch
Kemper Oze Upchurch Jr.	18 Feb 1965	Guilford	Kemper Oze Upchurch
Brian D Upchurch	6 Jun 1965	Guilford	Robert Amos Upchurch
Thomas Graves Upchurch	21 Sep 1965	Guilford	Wayne Thomas Upchurch
William Carroll Upchurch	13 Dec 1965	Guilford	Kemper Oze Upchurch
Steven G Upchurch	5 Aug 1965	Guilford	Boyd Garfield Upchurch
Robert Heith Upchurch	11 Jan 1966	Guilford	Robert Keith Upchurch
Patricia Ann Upchurch	22 Feb 1968	Guilford	Kemper Oze Upchurch
Larry Dwayne Upchurch	8 Apr 1969	Guilford	Robert Keith Upchurch
Thomas David Upchurch	3 Apr 1972	Guilford	Tommy Dorsey Upchurch
Melissa Irene Upchurch	27 Jul 1973	Guilford	Kemper Oze Upchurch
Matthew Stephen Upchurch	16 Sep 1973	Guilford	Tommy Dorsey Upchurch
Elizabeth Anne Upchurch ↑	20 Jan 1977	Guilford	Tommy Dorsey Upchurch
Jamilla Ann Upchurch	20 Jun 1978	Guilford	James Herman Upchurch
Tracy Geraldine Upchurch	4 Oct 1971	Guilford	Steven Austin Upchurch

ELIZABETH ANNE U

XID-16933

① I. David Philip U b 18 AUG 1811 (TN)

A. David Crockett U

1. Benjamin Ira U

a. Floyd David U

t. Warren D. U. Sr b 1921 (IL)

(I) Elizabeth Anne U b IL

(39)

② See Pt 4 MAY 1985 Donald Eugene U (b 1924) DORR

Elizabeth Anne U b 18 APR 1957 (Joliet, IL) is

still single.

③ From: "Upchurch's 'From England to Illinois'" (63, Pg 15)

I. Warren D. U

A. Elizabeth Ann U

ELIZABETH ANNETTE U

See 1st 17 DEC 1999 Charles John Peterson, Jr. D APU Page
 Output from ROOTSWEB (73) (83)

BIRTH NAME	BORN		DIED		SUBMITTER
Upchurch, Ed	Feb 1899				csaflags
Upchurch, Eddie Ray	17 APR 1936				jamesr
Upchurch, Edna Elva	3 JAN 1890	Brown Co., Illinois, USA	10 AUG 1930		annwoolf
Upchurch, Effie	JAN 1895	Kentucky, USA	Est. 1896-1989		gmcflc
Upchurch, Elbert	1837/1839		30 AUG 1862	VA, Manassas	raycobb
Upchurch, Elender	1832				raycobb
Upchurch, Elizabeth	11 Jul 1839		17 Jul 1841		csaflags
<u>Upchurch, Elizabeth Annette</u>	16 JUN 1960				jamesr
Upchurch, Ellen	4 SEP 1880	Warboys Huntingd	3 MAY 1953	West Palm Beach	john_luddy_burke
Upchurch, Elmer Atley	28 Jun 1921				csaflags
Upchurch, Elmer James	22 APR 1871	Buckhorn, Brown Co., IL	28 JUN 1949	California, USA	annwoolf
Upchurch, Elmer Wayne	21 Jun 1944				csaflags
Upchurch, Epsie	APR 1882	KY, USA			gmcflc
Upchurch, Eric Carlyles	14 Mar 1919				csaflags
Upchurch, Ethel Ira	11 OCT 1880	Pea Ridge Twp, Brown Co., IL	17 JUN 1966		annwoolf
Upchurch, Etolia	Mar 1893				csaflags
Upchurch, Evie Lee	1907				csaflags

Entered
by RPA

From: The Heritage of Rowan Co, NC - Vol 1
Family # 903 - EDWARD ODELL & PRIGT

17 DEC
2004

One Upchurch is mentioned - Here Eric Arlie U &
he fits in the family as follows:

I. David Benjamin Upchurch

ma Mary Ann Rachel Overcash

A. Edward Odell Upchurch b 9 JAN 1873 d 10 MAR 1938
ma 26 DEC 1895 (Rowan Co, NC) Rosa Lee Goodman
b 23 AUG 1881 d 28 DEC 1947

Bus
Block
creek
Presby.
Ch

1. Lottie Beatrice Upchurch b 13 MAY 1911

ma 26 SEP 1930 (?) Bruner Sherrill

Δ a. Gary G. Sherrill b 21 SEP 1934

Δ ma 4 APR 1958 (?) Margaret Ann Funderburk
- b 7 MAR 1936

Δ i. Belts Sherrill

Δ ma (?) Eric Arlie Upchurch

Δ (I) Christopher Arlie Upchurch

Δ (II) Elizabeth Ashley Upchurch

article written by Bob Bertini

RPA Entry:

□□□ I. Alonso Malcolm U "Lennie" of the Jubal U, I / Calvin U

□ Sublan - Benjamin U Sr

□ A. Sam R. Little U, Sr b 17 DEC 1926

Δ 1. Eric Arlie U

ELIZABETH BARRIE U

PE 1

① obituary in its 8 DEC 2003 Harriet NAM Ratcliffe DRPU

The deceased Elizabeth Couch U
(nee Elizabeth Louise Couch) was
already in RPU files. NEW INFO:

I. William Henry U of the Massell

Gilliam U - Hanson U line

A. Thomas Lloyd (LOYD) U

1. Wayne Thomas U

a. Thomas Graves U } OF
MDC) CATHERINE } BELMONT
NORTON } , NC

i. Susannah McLellan U

b. Elizabeth BARRIE U ↑
of Chester, VA

TUESDAY, SEPTEMBER 24, 2002 7B

LITCHFIELD BEACH — Elizabeth Couch Upchurch, age 62 of Litchfield Beach, SC died Sunday, September 22, 2002 at her home.



Born April 6, 1940 in Charlotte, NC, she was the daughter of the late Charles Graves and Louise Harry Couch.

Mrs. Upchurch served on the Board of Directors for Belk Harry Company, Charlotte, NC. She was a member of Litchfield Country Club and Providence Country Club in Charlotte. She was past supporter of the Nature Museum Guild in Charlotte and local supporter of 'Friends of Waccamaw Library' and Brookgreen Gardens. Mrs. Upchurch was President of the Charlestowne Grant Homeowners Assoc. She was preceded in death by her husband, Wayne Thomas Upchurch.

Surviving are her son, Thomas Graves Upchurch and wife Catherine of Belmont, NC; daughter, Elizabeth Barrie Upchurch of Chester, VA; grandchildren, Thomas Graves Upchurch, Jr., Robert Harding Upchurch and Susannah McLellan Upchurch all of Belmont, NC; brother, Charles Graves Couch, Jr. and wife Linda of Charlotte and an aunt, Sally Couch Masten of Charlotte.

Memorial services will be 2:00 p.m., Thursday at Pawleys Plantation, Pawleys Island, SC.

Goldfinch Funeral Home, Murrells Inley, SC is in charge of arrangements.

In lieu of flowers, memorials may be made to American Lung Assoc. of S.C., 1817 Gadsden St., Columbia, SC 29201.

Subject: Website Contact form submitted by Elizabeth Upchurch
From: eretria8@gmail.com
Date: Tue, July 22, 2008 3:01 pm
To: phil@upchurchstory.com

②

22 JUL
2008

The following Contact Us form has been submitted to Phil Upchurch:

Name: Elizabeth Upchurch

Email: eretria8@gmail.com

Hoping you can help. I'm a direct line desendant from John Worth Upchurch (NC 1848-1923), son of Hansen (Hansen) Upchurch (?1814-1890?) and Nancy (Watson? 1812-1879).

Hansen & Nancy w/children show up in the 1840 census (Wake co, NC), 1850 census (Johnston co NC), nothing in 1860, then they pop back up in 1870 census (Johnston co NC) and 1880 census (Johnston co NC).

I cannot find any information as to who Hansen's parents are. I believe you were writing to my father (Wayne Upchurch) back in 1997 about this same problem. It's possible Gillium & Sarah could be his parents but I cannot verify. I have everyone from Hansen Upchurch down documented and researched but finding out who his parents are is stumping me badly. Thank you in advance for any help you can provide.

③ See It's 13 MAR 199? Wayne Thomas U DRB

I. William Henry U → William Hanson U of the Mass U /
Gilliam U Subdan - Hanson U Line

A. Thomas Leyd U

1. Wayne Thomas U b 1940

a. Thomas Cranes U, b 1965 m2 (1) Catherine Norton

i. Thomas Cranes U, Jr b 1993

ii. Robert Harding U b 1996

b. Elizabeth Barry U b 1967

2. Karen Leigh U b 1944 m2 (1) Robert Monopis

a. Amy Monopis

b. Rob Monopis

B. Eva May U b 1916 m2 (1) Ed Cullam

1. James Cullam

2. Harriet Cullam

3. Joseph Cullam

④ Subject: RE: Website Contact form submitted by Elizabeth Upchurch

From: phil@upchurchstory.com

Date: Tue, Jul 22, 2008 3:29 pm

To: eretria8@gmail.com

Hi Elizabeth Barry Upchurch--

Delighted to have your email. We still do not have proof of the father of Hanson U but I have hopes that you and others will join with me in the search. I do carry his records under Gilliam U but need more proof or maybe we will just have to settle for a little more circumstantial evidence. The world of Hanson was not all that great and we should be able to make progress.

I was so disappointed that the untimely death of your father removed him from the hunt. May he rest in peace! Do you have access to all the Upchurch records he accumulated? I still have copies of all of our exchanges and have just had a look at them.

Do you have your Hanson records in such a fashion that you could send me a copy as a part of an email? I would use this to update my records and then send you a copy.

Along the way we can begin to construct a plan to do more digging if you are interested.

Phil Upchurch

22
JUL
2008

ELIZABETH BARRE U PG3

⑤
22 JUL
2008

Subject: Re: Website Contact form submitted by Elizabeth Upchurch
From: Eliz <eretriab@gmail.com>
Date: Tue, Jul 22, 2008 5:10 pm
To: phil@upchurchstory.com

FOR ATTACHMENT RE DESCENDANTS
OF HANSON U (#260) SEE PGS

'Cousin' Phil,
Thank you so much for your timely email! Yes, the loss of my father at such a young age was a huge blow to our family, we lost mother 4 yrs later as well. I do have all his notes, research papers and other assorted items. They were of amazing use in getting our tree filled out. I'm using Ancestry.com (tree is called 'Upchurch 1814') to store everything - plus the linking function it provides has made attaching documentation much easier than when my father was doing this! I was not sure if you use Ancestry.com or not, so I've made a GED file of what I have so far which I will attach here. I can also send you an invitation to view the tree online if that would work better for you. Fair warning, my tree is massive since it also includes my paternal grandmother (Bettie Mae Creech) side of the family. In the next week or so, I hope to get to Antioch cemetery in Four Oaks, NC and take photos of the stones, this small church with gravesite is where my grandmother (who is still alive) attends and is where most of my ancestors are buried - as far back as John Worth Upchurch and his wife Malinda (think those are the oldest headstones I've found). It's been about 4 yrs or so since I walked through it taking notes, need a refresher. I do not believe this cemetery has ever been recorded so I would like to get that done.

In my research on Hansen, in the 1840 census he's listed referenced again), 1 male 20-29 (should be Hansen), 1 f be Nancy). It's been pretty easy to keep tabs on the family search the 1860 census backwards and forwards, tried to look under Radford which is Mary's husband (marriage). Since the 1850 and 1870 census both show Hansen and something happened in 1860 which prevented them from read/write in other times.

Extract email
7 22 JUL 2008

I started wondering if Hansen could be the Harvel (?) Up but I have not looked at that line much at all.

I keep coming back to Gilliam though, mainly through elir is 'Giluser' Upchurch from the 1820 census (Chatham, Ct under 10 yrs of age which would be perfect for Hansen.

Anyway, I look forward to hearing from you, will attach the you to the online tree.
Thank you again for your time!
Elizabeth

⑥
24 JUL
2008

Subject: Progress
From: phil@upchurchstory.com
Date: Thu, Jul 24, 2008 10:37 am
To: eretriab@gmail.com

Hi Elizabeth---

I was able to import the file on Hanson you attached to your 22 JUL email for which thanks. It went into my PAF file and after some playing I was able to generate a descendency chart. I don't work a lot with the PAF system so was proud of myself for getting it to work after several tries. Anyway, I have since spent several hours adding your new pieces to my Master Outline. Also, as I filed the new Biofile sheets based on your input I found other bits that had been entered into my Biofile system but had not been integrated into a family system until now. All in all my Master Outline for the Moses U/Gilliam U Subclan is now much improved. These records are all maintained manually. If you will send me your postal address I will mail you a copy. If and as you have time you can let me know of any changes I need to make. For some parts my records are more complete than yours.

It is not essential that we concentrate on getting a perfect descendency document. However, it is what I do and you never know when it might help locate another cooperator or uncover a new lead.

There are many ways we can work together. I have started a list of ideas on a pink sheet that will go into your Biofile as a prompt to me as we move forward. I think it is a good bet that Hanson is a son of Gilliam.

I have not spent a lot of time in Johnston County but have lots of records. I try to go back to NC each fall and spring for research. Am still processing materials collected last May and hoping to go back this fall.

Regards.

Phil Upchurch

ELIZABETH BARRIE

U PG4

Subject: Re: Progress

From: Eliz ~~xxxxxx@xxxxxx~~xxxx

Date: Sun, Jul 27, 2008 9:02 am

To: phil@upchurchstory.com

⑦
27 JUL
2008

Dear Phil,

Thank you so much for your work on all of this over these many years. I cannot tell you how much your research helped my father with building our family tree! Everything he learned from you helped me tremendously when I picked up where he left off - you made easy work for me. I have the Moses U and Gilliam U subclan outline, but have been reluctant to add it to Hanson without more information. Since I do live in Wake Co, I've been hoping to maybe find a burial site for Gilliam and the rest thinking maybe I could find Hanson buried near his family. My family church only goes back to John Worth U (I *think*) but will be double checking that graveyard this coming Wed. I'm also going to hopefully meet with the pastor to discuss looking at the church records, since Hanson's son is buried there, there could be more information to be found. It's been about 4 years since I went to Antioch and it is possible that Hanson could be buried there and I missed the marker. I'm also going to be going for the first time to an unknown Creech Family gravesite which dates back to the mid 1700's - very excited about that since that is my paternal grandmother's family who I'm also documenting.

Is it accurate to say that most of Moses U's family has been documented (his sons I mean)? Seems a lot of those late 1700's early 1800's records are a bit sketchy but from my father's written notes, seems he too came to the conclusion that of all the sons of Moses, Gilliam was the most likely to be Hanson's father, mainly by eliminating the children of the other sons of Moses. If there is a church or graveyard you would like me to check here in NC, please let me know. Have digital camera, will travel. Hehe. I have about 9 more months here in NC before moving to IL, so my hope is to gather as much information as possible before that time.

My mailing address is 9009 Cascade Creek CT, Wake Forest, NC 27587-5369 and I look forward to anything you send which will help me on this quest.

Thank you again!
Elizabeth

⑧ OBITUARY DOWNLOADED BY JENNA LANE U FOR RPU 12 MAR 2008

Paper: Charlotte Observer, The (NC)
Deceased: Wayne Thomas Upchurch
Date: April 28, 1998



America's Obituaries
& Death Notices

57, of Charlotte and Litchfield Beach, SC, died suddenly Saturday, April 25, 1998 in Ft. Pierce, Florida. He was born May 11, 1940 in Four Oaks, North Carolina to Thomas L. and Bettie Mae Creech Upchurch.

Wayne attended the University of North Carolina at Chapel Hill and had worked with WBT radio and WBTB and Jefferson Productions. He retired as Vice President of J. Walter Thompson, USA and was on the Board of Directors of Belk Harry Company. Wayne had a special love for people, hunting, fishing, cooking and golfing.

Funeral services will be 11:00 a.m. Wednesday, April 29, 1998 at Harry & Bryant Chapel in the Oaks, 500 Providence Road, with The Reverend Dr. Charles Riddle of The Church of The Holy Comforter, officiating. The family will greet friends following the service at Harry & Bryant Company.

Mr. Upchurch is survived by his wife, Betty Couch Upchurch of Charlotte, NC and Litchfield Beach, SC, his son and daughter-in-law, Thomas Graves and Catherine Upchurch of Belmont, NC, his daughter, Elizabeth Barrie Upchurch of Bear, Delaware, his mother, Mrs. Thomas L. Upchurch of Four Oaks, NC; a sister, Mrs. Karen Mossefin of Red Wing, MN, and two grandsons, Thomas Graves Upchurch, Jr., and Robert Harding Upchurch.

In lieu of flowers memorial contributions may be sent to the charity of the donor's choice.

Harry & Bryant Company is serving the family of Mr. Upchurch.

I - U
A. Thomas L. U md() Betty Mae Creech
A. Wayne Thomas U md() Betty Couch
1. Thomas Graves U, SR md() Catherine U
2. Elizabeth Barrie U → a. T. G. U, Jr
B. Karen U md() - - Mossefin b. Robert Harding U

ELIZABETH

BARRIE

u.

⑨ 21 NOV 2016

MAUREEN

Should be on [✓] enrollment list
& on [✓] Mowu list RAU

✓ Done in Buck
11/22/16
She is on both lists

ELIZABETH BARRIE U

Notes on Introduction with EBU re FAT/O Hanson

- ① Review common names in families of Gilliam & their siblings - such as Gilliam named a son Sydney Hanson ~~named~~ had a GS named Charles Sydney U.
- ② Gilliam & Sister Patricia U and Smith in Franklin Co, NC - might find a lead here.
- ③ Review the options for EBU Nathan, Moore, John U, III
- ④ No more census work
- ⑤ Review slots available
- ⑥ Review Hanson's tie to Wake/Antrim borders.
- ⑦ Bring up my 1980 rant re: VA
- ⑧ My Raleigh Cooperates
- ⑨ my file on Johnston Co cemeteries

ELIZABETH PARKJE U
Descendants of Hanson Upchurch

22 Jul 2008

Page 1

☐ 1. Hanson Upchurch (b.Ab. 1815-North Carolina;d.1890)

☐ sp: Nancy Watson (b.1812-North Carolina;m.1836;d.Jul 1880-Johnston,North Carolina)

* 2. Mary Ann Upchurch (b.1840-,Wayne,North Carolina,USA;d.1891-.,North Carolina,USA)

sp: Christopher Radford (b.25 Mar 1833-North Carolina;d.15 Aug 1903)

3. John W Radford (b.14 Sep 1861-Boonhill,Cumberland,North Carolina,USA;d.7 Feb 1904)

3. Charles Radford (b.8 May 1863-Boonhill,Cumberland,North Carolina,USA;d.30 Oct 1887)

3. Edward Radford (b.Ab. 1867-North Carolina;d.2 Sep 1891)

3. Walter Radford (b.1868-Boonhill,Cumberland,North Carolina,USA;d.2 Sep 1925)

3. Nettie Radford (b.17 Mar 1871-Boonhill,Cumberland,North Carolina,USA;d.1 Sep 1939)

sp: Joseph D Underwood (b.27 Aug 1869-Johnson County,North Carolina;d.9 Jun 1939-Smithfield,Johnston,North Carolina)

4. Mary A Underwood (b.Ab. 1890-North Carolina)

4. Nanie L Underwood (b.Ab. 1893-North Carolina)

4. Mallie Underwood (b.Ab. 1894-North Carolina)

3. Alice Radford (b.4 Apr 1873-Boonhill,Cumberland,North Carolina,USA;d.16 Nov 1950-Smithfield,Johnston,North Carolina)

sp: Joseph Marler (b.Ab. 1881-North Carolina)

4. Joseph R Marler (b.Ab. 1906-North Carolina)

3. Nannie Radford (b.Ab. 1876-North Carolina)

3. Mattie Radford (b.1 Jul 1879-North Carolina;d.22 Jun 1924-Wilson Mills,Johnston,North Carolina)

sp: Dalma O Uzzle (b.Ab. 1876-North Carolina;m.10 Mar 1898;d.13 Jan 1937-Johnston,North Carolina)

4. Anthony O Uzzle (b.Ab. 1902-North Carolina)

4. Dalma W Uzzel (b.Ab. 1907-North Carolina)

4. Leon E Uzzel (b.Ab. 1909-North Carolina)

3. Howard Radford (b.31 May 1884-Smithfield;d.9 Feb 1947-Durham,North Carolina)

sp: Addie Radford (b.Ab. 1892-Virginia)

△ 2. John Worth Upchurch (b.24 Mar 1848-Johnston;d.21 Oct 1923-Johnston,North Carolina)

△ sp: Malinda Ann Yelvington (b.Apr 1855-Johnston County NC;m.16 Dec 1873)

☐ 3. Anne Irene Upchurch (b.1875)

* 3. Charles Sydney Upchurch (b.24 Feb 1876-North Carolina;d.1922-.,North Carolina,USA)

sp: Mary Ellen Strickland (b.21 Mar 1882-Johnston;d.24 Feb 1958-Four Oaks,Johnston,North Carolina)

4. Annie Ruth Upchurch (b.Ab. 1902-North Carolina;d.24 May 1946-Durham,Durham,North Carolina)

sp: Jesse Edwin Coates (b.1900)

4. Norma Upchurch (b.Ab. 1904-North Carolina)

sp: Sherrod Lee Braxton (b.1904)

4. John Dalma Upchurch (b.5 Aug 1905-North Carolina;d.Apr 1989-Smithfield,Johnston,North Carolina)

sp: Bertha Mae Strickland (b.1907-,Johnston,North Carolina,USA;m.1927;d.6 Oct 1982-Raleigh,Wake,NC,USA)

4. Crissie Pearl Upchurch (b.12 Jul 1907-Johnston,North Carolina)

sp: Will Don Grady (b.12 Feb 1909-North Carolina;d.20 Sep 1983-Raleigh,Wake,North Carolina)

4. Lula Maude Upchurch (b.1909;d.1910-Johnston County,North Carolina)

4. Dora Mae Upchurch (b.Ab. 1912-North Carolina)

sp: Daniel Lee (b.Ab. 1907-North Carolina)

4. Floy Melinda Upchurch (b.Ab. 1914-North Carolina)

sp: James Lester Holmes (b.Ab. 1909)

4. James M Upchurch (b.16 May 1915-Johnston,North Carolina;d.1965)

4. Nina Upchurch (b.Ab. 1918-North Carolina)

Descendants of Hanson Upchurch

22 Jul 2008

Page 2

- * 3. William Henry Upchurch (b.1877-North Carolina;d.30 Aug 1940-Bentonsville,Johnston,North Carolina)
sp: Emma Lee (b.1876-,Johnston,North Carolina,USA;m.12 Mar 1902;d.1908-Johnston County,North Carolina)
 - 4. Henderson Carlyle Upchurch (b.16 Apr 1904-Johnston;d.1 Apr 1958-Four Oaks,Johnston,North Carolina)
sp: Mary Irene Britt (b.7 Jun 1909-Wayne,North Carolina;d.13 Apr 1990-Johnston,North Carolina)
 - 5. Mary Jane Upchurch (b.1934-Johnston,North Carolina)
sp: William Alexander Hamilton (b.1936;d.1987)
 - 5. Henderson Carlyle Upchurch (b.1936-Johnston,North Carolina)
sp: Sarah Jo Stanley (b.1941)
 - 5. Glenn Lee Upchurch (b.1937;d.29 Oct 1961-Johnston,North Carolina)
 - 4. John Ransom Upchurch (b.11 Sep 1905-Johnston,North Carolina;d.2 Feb 1944-Fort William McKinley,M,The Philippines)
 - 4. Lucy Emma Upchurch (b.1908-North Carolina;d.1994)
sp: I.D. Singletary
 - 5. Emma Marcia Singletary (b.4 Oct 1934-Johnston,North Carolina)
 - sp: Hattie Wilder Batts (b.26 Oct 1876-North Carolina,United States;d.14 Mar 1963-Four Oaks,Johnston,North Carolina)
 - 4. Thomas Lloyd Upchurch (b.27 Mar 1911-North Carolina;d.14 Dec 1986-Johnston,North Carolina)
sp: Bettie Mae Creech (b.1 Sep 1914-Johnston,North Carolina)
 - 5. Wayne Thomas Upchurch (b.11 May 1940-Johnston,North Carolina;d.25 Apr 1998-Saint Lucie,Florida,United States)
sp: Elizabeth Louise Couch (b.6 Apr 1940-Mecklenburg,North Carolina;d.22 Sep 2002)
 - 5. Karen Leigh Upchurch (b.15 Aug 1944-Johnston,North Carolina)
 - 4. Eva Mae Upchurch (b.22 Aug 1916-Johnston,North Carolina)
sp: Robert Edenfield Cullom (b.16 Dec 1911-,Barnwell,SC,USA;m.21 Apr 1935;d.Jul 1986-Allendale,Allendale,SC,USA)
 - 4. William B Upchurch (b.Ab.1918-North Carolina)
- △ 3. John A Upchurch (b.1880-North Carolina;d.1880-Johnston,North Carolina)
- * 3. Nancy Elizabeth Upchurch (b.16 Jun 1881-Johnston;d.23 Aug 1945-Rt 5 Dunn,Sampson,North Carolina)
sp: William Edgar Jernigan (b.2 Feb 1874-SC,North Carolina;m.27 Feb 1901;d.7 Jan 1956-Harnett County,North Carolina)
 - 4. Chalmers Jernigan (b.8 Jun 1902-Sampson,North Carolina;d.9 Mar 1983-Dunn,Harnett,NC,United States of America)
 - 4. William Moulton Jernigan (b.1 Nov 1904-North Carolina;d.21 Mar 1977-Harnett County,North Carolina)
 - 4. William O Jernigan (b.Ab.1905-North Carolina)
 - 4. Viola Mae Jernigan (b.16 Sep 1906-North Carolina;d.8 Jan 1985-Sampson County,North Carolina)
 - 4. Mary Jernigan (b.Ab.1907-North Carolina)
 - 4. Leoma M Jernigan (b.Ab.1909-North Carolina)
 - 4. Clara Belle Jernigan (b.28 Aug 1910-Sampson County,North Carolina;d.27 Aug 2002-Johnston County,North Carolina)
 - 4. Lewis Worth Jernigan (b.22 Jan 1918;d.3 Nov 1957)
 - 4. Lamis W Jernigan (b.Ab.1918-North Carolina)
 - 4. Hortense Jernigan (b.Ab.1919-North Carolina)
- * 3. Hermon Edwin Upchurch (b.22 Sep 1884-North Carolina;d.3 May 1946-Johnston,North Carolina)
sp: Mattie Cassie Cole (b.25 Apr 1886-Four Oaks,JC,NC,USA;m.2 Feb 1908;d.29 Dec 1938-Johnston,North Carolina)
 - 4. Virginia Mae Upchurch (b.7 May 1910-Johnston,North Carolina;d.2 Nov 1989-Raleigh,Wake,North Carolina)
 - 4. Ethie C Upchurch (b.Ab.1913)
 - 4. Edwin C. Upchurch (b.1915-Johnston,North Carolina;d.16 Nov 1971-Cannonsville,Maryland)
 - 4. Nathan Worth Upchurch (b.12 Oct 1916-Johnston,North Carolina;d.3 Jan 1994-Smithfield,Johnston,North Carolina)
 - 4. Herman Earl Upchurch (b.1919-Johnston,North Carolina;d.7 Jan 1967-Cary,Wake,NC,United States of America)
 - 4. Mattie Inez Upchurch (b.1922-Johnston,North Carolina)
 - 4. Mary L Upchurch (b.Ab.1928)

Descendants of Hanson Upchurch

22 Jul 2008

Page 3

- * 3. Lillie Upchurch (b.27 Jul 1888-Johnston;d.12 Oct 1961-Smithfield,Johnston,North Carolina)
 - sp: Walter Thomas Barefoot (b.23 Sep 1878-North Carolina)
 - 4. Lillian Pearl Barefoot (b.20 Nov 1914-Johnston,North Carolina)
 - 4. Allene Barefoot (b.Ab. 1917-North Carolina)
 - 4. Charles Barefoot (b.Ab. 1919-North Carolina;d.4 May 1993-Winston-Salem,Forsyth,North Carolina,USA)
 - 4. Alice R Barefoot (b.Ab. 1926)
- * 3. Moulton Andrew Upchurch (b.1891;d.1898)
- * 3. Clarence Milton Upchurch (b.10 Jun 1894-North Carolina,United States;d.16 Apr 1952-Four Oaks,Johnston,North Carolina)
 - sp: Lucy Strickland (b.Ab. 1896-North Carolina)
 - 4. Leo V Upchurch (b.Ab. 1923)
 - 4. Clarence M Upchurch (b.Ab. 1927)
- 2. Narcissa Upchurch (b.Ab. 1850;d.1865)
- * 2. Francis Upchurch (b.1851-North Carolina;d.1905)
 - sp: William Henderson Graham (b.4 Aug 1847-North Carolina;d.27 Oct 1917-Ingrams,Johnston,North Carolina)
 - 3. Daniel A Graham (b.Ab. 1878-North Carolina)
 - 3. Charley H Graham (b.Ab. 1880-North Carolina)
 - sp: Annie Graham (b.Ab. 1893)
 - 4. Robie Graham (b.Ab. 1913)
 - 4. Lily M Graham (b.Ab. 1923)
 - 3. Bessie Graham (b.6 Aug 1882-North Carolina,United States;d.15 Dec 1954-Smithfield,Johnston,North Carolina)
 - 3. John W Graham (b.17 Nov 1884-Johnson;d.23 Nov 1944-Aulander,Beaufort,North Carolina)
 - sp: Mary Lee Creech
 - 3. Marrin P Graham (b.Ab. 1889-North Carolina)
 - 3. Mabel Graham (b.Ab. 1894-North Carolina)
 - 3. Albert Graham (b.Ab. 1897-North Carolina)
 - sp: Annie M Graham (b.Ab. 1912)
 - 4. Joseph E Graham (b.Ab. 1928)
 - 3. Junius Graham (b.Ab. 1900-North Carolina)
 - sp: Penny M Graham (b.Ab. 1900)
 - 4. Lila F Graham (b.Ab. 1920)
 - 4. William E Graham (b.Ab. 1921)
 - 4. J Thurman Graham (b.Ab. 1923)
 - 4. Emma D Graham (b.Ab. 1924)
 - 4. Jesse E Graham (b.Ab. 1926)
 - 4. Dock R Graham (b.Ab. 1928)

* - EXTRACTS MADE FOR THE DESCENDANTS OF THESE INDIVIDUALS AND PROCESSED FROM THE INDIVIDUAL MARKED * ~ 23 JUL 2008 - RPH

-2-

the family of Gilliam A b 1782. The first 8 pages cover Gilliam his children, grandchildren and greatgrandchildren. The descendants of the great-grandchildren (if any) if known) are covered in continuation sections after the pink sheet (Note C's Numbers on the left hand side of the first 8 pages.

You will note I collect full names (full maiden names of females), dates of birth/death/marriage and place of birth/marriage/death/burial. For places I like to include town, county, state and the name of cemetery.

Note that while I have added the Hanson U Family to this master outline, I have not been assigning XID numbers pending more confirmation that Hanson belongs here.

The outline reflects the prospect that Gilliam had 10 children - but details on all except the presumed son Hanson are scarce.

As far as is known Sydney had only girls and they apparently never married.

It would not be a surprise to learn that Joseph & Charles, sons of Gilliam, died in the Civil War possibly leaving no descendants.

Sometimes we look for even the slightest clue for a family relationship. Note that John Worth U, possibly out of respect for his Uncle Sydney, named a son Charles Sydney U.

Another find had been highlighted in pink on the first sheet of the Master outline.

Beth Graham and her sister married Smith family members in Franklin Co, NC. I am guessing the two Smiths might have been brother & sister. There just might be something in the Smith Family records that would help us. Be alerted that, as you would expect Smiths are hard to track being numerous. Beyond that is a complicated story of the Smiths of Franklin Co, NC. They appeared often with the middle initial "A" or with "Arrow". It turns out their last name was ARROWSMITH and the name evolved over the years to Smiths with the "Arrow" part becoming a middle name. I have a book on this strange family.

We need to keep approaching our Hanson search from different angles. There are just two more aspects I'll bring up on this round. One has to do with your father's

2nd cousin (and your 2nd cousin once removed)

VICKI MARIE (BAREFOOT) GERSH (Mrs Scott Gersh - I think he is an MD or Dentist). She is D/o Charles Barefoot, G/o Lillie U + GED/o John Worth ~~U~~ U.

For years Vicki and I worked closely together both poured our funding the father of Hanson.

My last note from her was 31 JAN 2004. - Before that I had a phone chat with her while I was visiting Raleigh in 2001. At that time she was cordial but her interest seemed to have waned. At that time her address was 10224 Clairbourne Place, Raleigh, NC 27615 Phone 846-0972.

Perhaps you already know Vicki. Maybe you would like to see if you can contact her to see if she has ongoing interest.

The other matter is that I hope to visit the Raleigh Area this fall and would very much like to meet for a chat if you are up to it.

So will sign off for now.

Phil Bydunch

① on a stone in Oakwood Cem, Raleigh, NC - Observed
by RPU 26 FEB 1978

Elizabeth Blanch U - dau of W. E. & L. M. U.

21 APR 1910 - 31 MAY 1912.

↳ William Ernest
U - XID-2984

This stone is in plot of:

Clarence, E. U. - 26 NOV 1865 - 28 NOV 1911

^{his wife}
Ida Blanch Horton B JAN 1870 - 16 OCT 1937

(My Great - Ida Blanch U is dau of Brother of Clarence
E. U + Ida Blanch U is named after her aunt - RPU)

② See It, 26 MAY 1981 Dorothy M. U & RPU

My father (William Ernest U) had 3 children
including Elizabeth Blanche U who d at
age 2.

○ 1860 CENSUS - TN T-25-356 [TIPTON CO, TN]

- William U 25 b abt 1835 [WILLIAM G. U]
- James W U 23 b abt 1837 [JAMES W. U]
- Sarah U 24 b abt 1836 [SARAH JANE U]
- Juricy U 18 b abt 1842 [LEVISA ANN U]
- Elizabeth U 17 b abt 1843 [ELIZABETH C. U]

Γ Note: Here we see all five of the children of
Acil L. U & Mary Oline, the parents probably dead - RPU

○ 1870 CENSUS - TN 32/298/298 [TIPTON CO, TN]

- N. G. U MW 34 b abt 1836 NC Farmer \$1500/500 [WILLIAM G. U]
- Julia U F W 28 b abt 1842 TN [JULIA E CLARK]
- Isaac U MW 9 b abt 1861 TN [ISAAC L U]
- W. A. U F W 5 b abt 1865 TN
- Clyde U MW 3 b abt 1867 TN
- James U MW 1 b abt 1869 TN

Γ Question - Siblings of William G. U not on TN census
in 1870 - where are they? - RPU

○ 1880 CENSUS - TN 153/7 [TIPTON CO, TN]

- W^m G. U 46 b abt 1834 (NC) [WILLIAM G. U]
- E. U 36 b abt 1844 (TN) [JULIA E CLARK]
- J. L. U 17 S b abt 1863 (TN) [ISAAC L U]
- W. A. U 16 D b abt 1864 (TN)
- OLIVA U 7 D b abt 1873 (TN) [JULIA OLIVIA U]
- W. G. U 5 S b abt 1875 (TN) [WILLIAM GASTON U]

Γ Note - These are the only descendants of ACIL
L. U found on the 1880 TN census - RPU

○ 1900 CENSUS - TN 110/6/88/93 - [SHELBY CO, TN]

- IKE L. U WM b SEP 1861 38 b TN Com. Traveler [ISAAC L. U]
- MAUD F. U WF b MAY 1877 23 b IA FATH IL, MOTH ON
- GASTON U WM b APR 1900 1/2 b TN

○ My Records 11 NOV 1998

DACUS, Joseph A.

Marriage

Wife: Elizabeth C. UPCHURCH

Marriage Date: 26 Jul 1866

Recorded in: Tipton, Tennessee

Source: FHL Number 1010920

Dates: 1866-1888

○ From: Upchurch Story by Gene Morgan

Elizabeth C. U b 1843 (TN) md () - - DACUS.

She was the daughter of Acril U.

○ See Census 1850 - Fayette Co, TN - 6th Civil Dist 13 SEP 1850
295-592-592

A. L. U 45 M Farmer b NC [ACRIL L. U]
W^m. G. U 14 M b NC
SARAH J. U 12 F b NC
JAMES W. U 10 M b TN
LUVICA A. U 8 F b TN
ELIZABETH U 7 F b TN

ELIZABETH D.

U

XID-14726

Elizabeth D. U = XID-14726 who is actually
Temperance Elizabeth U, whom see. She
is D/O John Christopher U of the Jubal U/Calvin
U Subden-Benjamin U Line. She was b 14 MAR 1898
(Warrent Co, NC)

ELIZABETH E

ELIZABETH E

u

① NC BIRTHS - 5 SEP 2005 - PETERSON - FRANKLIN CO - FAT = UPCHURCH
1900 - 1937 PART 13

Lattie Morris Upchurch	19 Jul 1900	Franklin	John E Upchurch	3 MAR 2017
George Roy Upchurch	2 Jun 1901	Franklin	O B Upchurch	
Edna Mae Upchurch	2 Feb 1905	Franklin	Henry Upchurch	
Doza Errell Upchurch	20 Jun 1908	Franklin	Oscar B Upchurch	
<u>Elizabeth E Upchurch</u> †	1 Dec 1913	Franklin	Robt Upchurch	
Linwood D Upchurch	20 Feb 1914	Franklin	Otha Upchurch	
Upchurch	24 Feb 1916	Franklin	Henry Upchurch	
Annie E Upchurch	16 May 1916	Franklin	W J Upchurch	
Upchurch	16 Sep 1916	Franklin	R J Upchurch	
Upchurch	8 Jun 1916	Franklin	R B Upchurch	
Upchurch	9 Oct 1918	Franklin	L M Upchurch	
Upchurch	30 Mar 1917	Franklin	Otha Upchurch	
Gorham Upchurch	15 Aug 1918	Franklin	Otha Upchurch	
Emma Upchurch	4 Jun 1919	Franklin	Otha Upchurch	
Lattie Maurice Upchurch Jr.	2 Sep 1920	Franklin	Otha Upchurch	
Upchurch	23 Mar 1921	Franklin	Otha Upchurch	
Upchurch	23 Mar 1923	Franklin	Otha Upchurch	
Upchurch	18 Aug 1923	Franklin	Otha Upchurch	
Upchurch	5 Jul 1925	Franklin	Otha Upchurch	
Etta Marie Upchurch	29 Jul 1925	Franklin	Otha Upchurch	Annie Freeman
Upchurch	23 Sep 1925	Franklin	Otha Upchurch	Sally Arolee Parry
Upchurch	28 Mar 1926	Franklin	Otha Upchurch	Swannie Rowe
Howard Evans Upchurch	22 Jun 1927	Franklin	Otha Upchurch	Bertha Medlin
Swannie Nell Upchurch	15 Sep 1927	Franklin	Otha Upchurch	Annie Freeman
Upchurch	25 Nov 1927	Franklin	Otha Upchurch	Swannie Rowe
Upchurch	24 Feb 1929	Franklin	Otha Upchurch	Asalee Perry
Upchurch	1 May 1930	Franklin	Otha Upchurch	Essie R Moore
Upchurch	17 Feb 1930	Franklin	Otha Upchurch	Essie R Moore
Upchurch	28 May 1930	Franklin	Otha Upchurch	Arolie Perry
Otho Gratis Upchurch	11 Mar 1932	Franklin	Otha Upchurch	Amie Freemon
Delone Bay Thomas Upchurch	1 Oct 1932	Franklin	Otha Upchurch	Essie R Moore
Rufus Upchurch Jr.	29 Jun 1933	Franklin	Otha Upchurch	Annie Freeman
William Daniel Upchurch	27 Feb 1934	Franklin	Otha Upchurch	Virgie S Jenings
James Wiley Bay Upchurch	10 Dec 1934	Franklin	Otha Upchurch	Marion B Andrews
Upchurch	23 Jun 1935	Franklin	Otha Upchurch	Essie Moore
Rex Delona Upchurch	11 Dec 1935	Franklin	Otha Upchurch	Oza Smith
Upchurch	21 Sep 1936	Franklin	Otha Upchurch	Norrie B Andrews
Hilda Connell Upchurch	3 Jan 1937	Franklin	Otha Upchurch	Annie Freeman
Henry Green Upchurch	20 Jun 1937	Franklin	Otha Upchurch	Babbie Andrews
Betty Rose Upchurch	10 Jul 1937	Franklin	Otha Upchurch	Leah Green
			Otha Upchurch	Rosa G Stellings

② RDU Note - could not find this
John E. U on 1910, 1920, 1930
FL, NC Census was Elizabeth E U
on 1920 or 1930 - RDU

ELIZABETH E. U.

① Per Attach #24 West Pt 18 MAY 1975 - Lynchburg Mills - Wake Co NC Court House

" Deacon Lemuel U ~~to~~ to Elizabeth E. U. et al - 23 NOV 1903
Rec E, Page 244, File 2313."

ELIZABETH E.

U PGL XID-22878

②

① see pgs 17 MAR 1985 Ray white fr DRPH

Elizabeth E. U b 20 MAR 1845 (AL) d 28 JAN 1869

(Bur - Baptist Church Cem., Bedias, TX) m 9 DEC 1867
(Crumer, TX) Frank M. Albertson.

Note - 1850 census shows "Betsy" age 6
1860 census shows age 16

Elizabeth is dau of Bunell Miles U of the James U, IV /
Bunell U Salomon.

② see Cemetery Records - Baptist Church Cem., Bedias,
TX - Recorded 30 MAY 1989

Betsy Calhertson b 9 MAR 1845 d 28 JAN 1869

↳ Mrs Frank M. Albertson
nee Elizabeth E. U

③ see items ⑬ in Biofile of Bunell U

The children of Bunell Miles U include one
Elizabeth C. U.

④ see pgs 27 MAY 1989 Eva Annie Lane Smith DRPH

1850 census - Choctaw Co, AL

Miles B. U 27 M Planter 1200 Acres (Bunell Miles U)

Margaret U 24 F

Elizabeth U 6 F

+ others

1860 census - Crumer Co, TX

Bunell Miles U 39 MS Farmer h MS

Margaret U 36 F h MS

Elizabeth C. U 16 h AL.

Elizabeth U m - Albertson. She died young
without issue.

ELIZABETH E.

U PG2 XID-22878

- ⑤ See fts 21 JUN 189 Eva Anne Jane Smith to RP4 ①
Elizabeth U q h 29 MAR 1845 md (ix) - Albertson.
- ⑥ See fts 30 JAN 1990 Maine Elizabeth Isbell to RP4
She shows EEU h 29 MAR 1845 not 9 MAR 1845.

BOOK - From Ht 10 OCT 2003 Charles John Peterson, Jr. D R PA

3: Key and Collateral Families , Page 61

was Whitt Smith, born in Mississippi and came to Texas in 1869. His mother was Fannie Upchurch. Percy and Mary had three children. See Section under Collateral Families. ... Size: 3K

4: Key and Collateral Families , Page 103

Cemetery. He was a Farmer. He was a Mormon. His father was Witt Smith; his mother, Fannie Upchurch. Annie Pearl Garrett was born 2 April, 1885 in Texas. She died ... Size: 3K

5: Key and Collateral Families , Page 112

D. Franklin M. ALBERTSON born ca 1845 in Georgia; married Betsey E. Upchurch (daughter of B. M. and Margaret Upchurch) - (She was born 20 Mar 1845 and died 28 Jan ... Size: 3K

6: Key and Collateral Families , Page 144

WILLIAM HARVEY, JR. 97 WILLIAM HARVEY, SR. 97 WILLIAM HARVEY, III. 98 UPCHURCH, FANNIE 124(?)205 URBANEK, LE ROY 199(?)201 LISA RENEE 201 LORETTA MARIE 201 ROBERT ... Size: 5K

CROSSFILE (only new information is given below)

Δ KEY FAMILY (Profile)

Δ KEY FAMILY (Book File)

Δ FRANKLIN M. ALBERTSON b abt 1845 (GA)

Δ ELIZABETH E. U "BETSEY" b 20 MAR 1845

I. James U IV - Head of Clan

A. Burrell U

1. Burrell Miles U

Δ a. Elizabeth E. U "Betsey"

Δ b. Frances M. U "Fannie" md(?) Whit NMM Smith

○ KY UPCHURCH BIRTHS-DOWNLOAD IN LTR 20 JAN 2001
 CHARLES JOHN PETERSON, JR TO R PA PG 9

Certif	Child's name		MO	DY	YR	County	Mother		Regist	Regist	Text	Text	Text33	Tex
19598	UPCHURCH DONNAL	G	3	28	1936	WAYNE	DANIEL ANTHA			9	40		1936	
31195	UPCHURCH DONNIE	LYNN	5	27	1961	WAYNE	RIDDLE DELIA	1961	6	63		1961	1 19	
7753	UPCHURCH DOROTHY	M	4	17	1927	MCCRK	BRYANT MOSSIE			16		1929	9	
8420	UPCHURCH DORTHY	M	2	10	1927	MCCRK	UPCHURCH MONTREL			17		1927	9	
35957	UPCHURCH DOUGLAS	JOE	8	22	1983	PLSKI	INMAN BOBBIE	1983	9	72 L		1983	1 15	
9309	UPCHURCH DUSTIN	LEE	2	27	1984	PLSKI	ROBINSON ANITA	1984	3	19 F		1984	1 6	
16173	UPCHURCH DUSTIN	MILES	5	9	1991	CMPBL	CAHOE CYNTHIA	1991	5	33 K		1991	1 20	
62342	UPCHURCH EARL	H	12	12	1939	HARLN	CRISWELL MONTIE		9	125		1939		
30164	UPCHURCH EASTER	M	4	9	1939	MCCRK	BRYANT MOSSIE		9	61		1939		
12528	UPCHURCH EDDIE	F	3	11	1941	CLNTN	NEAL EVELYN			26		1941	9	
69000	UPCHURCH EDITH	M	12	24	1945	WAYNE	PIERCY OPAL			138		1945	9	
28233	UPCHURCH EDNA	M	5	8	1925	WAYNE	BELL ESSIE			57		1925	9	
59409	UPCHURCH EDWIN	RAY	12	7	1965	WAYNE	MORGAN RUTH	1965	12	119		1965	1 13	
55558	UPCHURCH EFFIE	M	7	15	1947	WAYNE	DORS PEARL			112		1947	9	
19287	UPCHURCH ELIZA		3	30	1932	WAYNE	LOWE VERA		9	39		1932		
32196	UPCHURCH ELIZABETH	MARIANNE	8	14	1967	HNSDN	RIDDLE VIRGINIA	1967	8	65 R		1967	2 22	
21916	UPCHURCH ELIZABETH	F	4	30	1922	CALWY	HOUSTON MAGGIE			44		1922	9	
69516	UPCHURCH ELLEN	J	8	23	1942	WAYNE	WOODS BERTHA			140		1942	9	
55184	UPCHURCH ELMAR		10	10	1935	WAYNE	BROWN MARY		9	111		1935		
4870	UPCHURCH ELMER	G	1	20	1939	WAYNE	DOSS MAUDIE		9	10		1939		
29711	UPCHURCH ELMER		1	6	25	1922	MCCRK BRYANT			60		1922	9	
60214	UPCHURCH ELMER		11	27	1930	MCCRK	BRYANT MOSSIE			121		1930	9	
61138	UPCHURCH ELMER		11	19	1922	CLNTN	BENTON LINDA			123		1922	9	
4770	UPCHURCH ELSIE	L	1	13	1930	WAYNE	BELL ESSIE			10		1930	9	
36249	UPCHURCH ELSIE	SUE	7	6	1962	WAYNE	CHRISWELL HILDA	1962	7	73 A		1962	2 16	
91048	UPCHURCH ELSIE	LAVERN	7	4	1935	FULTN	LOVE MATTIE	1993	2	187 B		1993	8 9	
54231	UPCHURCH ELVA	N	9	2	1939	WAYNE	BELL ESSIE		9	109		1939		
4092	UPCHURCH EMILY	RAYNE	2	22	1996	DAVES	BARNETT DANIELLE	1996	2	9 D		1996	2 29	
11178	UPCHURCH ERIC	TYLER	3	6	1991	PLSKI	NEW JENNIFER	1991	3	23 A		1991	1 26	
36978	UPCHURCH ERNEST	C	6	26	1939	WAYNE	CHOATE HATTIE		9	74		1939		
61491	UPCHURCH ERWIN	A	4	25	1938	CLNTN	ABSTON MINNIE		9	123		1938		
61014	UPCHURCH ESTILL	P	11	24	1934	MCCRK	BRYANT MOSSEY		9	123		1934		
17904	UPCHURCH EULA	B	2	9	1937	WAYNE	BELL ESSA		9	36		1937		
56604	UPCHURCH EULA	G	12	7	1928	CLNTN	BERTRAM LINNIE			114		1928	9	
43238	UPCHURCH EVERETT	R	10	1	1924	WAYNE	UPCHURCH EULIS			87		1942	9	
9471	UPCHURCH FARREL	AUTHOR NEAL	2	25	1999	JEFFN	MCNEAR KATHY	1999	3	19 M		1999	1 8	

① See 20 JUL 1979 for Julia Elizabeth U to RPY
 Elizabeth F. U. b 6 JUL 1846 d 7 JUN 1896 in Greene Co, AL.
 She md 15 FEB 1866 Wiley Coleman. She was dau
 of John U (XID 3776), gd of Abel U (XID-589) & gd
 of William U (XID-160; Head of clan).

② See 12 JUN 1979 for (Pg 19) Julia Elizabeth U to RPY
 Elizabeth F. U. b 1846 d 1896 md 1866 Wiley Johnson Coleman

③ See sheet rec'd 17 JUL 1981 by RPY from Fred Upton U &
 Betty left 8 children per Wm & observer 11 JUN 1896.
 Elizabeth F. (or T) U b 6 JUL 1846 (Greene Co, AL) d
 7 JUN 1896) bur at Union Church where she was a
 member. md 15 FEB 1866 (Greene Co, AL) (Residence
 of John U) (by I. G. Smith, Minister) Wiley Johnson
 Coleman b 4 SEP 1832 (Greene Co, AL) d 9 JUL 1913
 (near Union) bur Union - per Wm & observer
 14 JUL 1913.

BETTIE T

U

① My Records 11 NOV 1998

②

COLEMAN, Wiley J.

Marriage

Wife: ~~Bettie T. UPCHURCH~~ ↑

Marriage Date: 15 Feb 1866

Recorded in: Greene, Alabama

Source: FHL Number 1290852

Dates: 1823-1868

- ① See It 8 MAY 1984 Miriam Anderson D R PM
Elizabeth Fancher U is dau of Robert Edward U b
23 SEP 1941 of It John U III / Stephen U subdau
- Samuel Abner U II
- ② See It 18 JAN 1980 Belye Marie U D R PM
Elizabeth Fancher U b 28 OCT 1971 is dau of Robert
Edward U.
- ③ See It 8 AUG 1987 Sam Clemmons U D R PM
Elizabeth Fancher U b Maryland

ELIZABETH FAY U

XID -20560

① see Notes of RPU call 5 JUN 1988 ^{to} Addie Vene Lawrence
Elizabeth U in dau of George Washington U, Jr
b 22 OCT 1882 of the William U, IV / John U subdau.

② see str 17 JUN 1988 Addie Vene Lawrence to RPU

Elizabeth Fay U ↑ in the dau of George Washington
U, Jr

ELIZABETH FAY U

○ TEXAS BIRTH INDEX - PER C. J. PETERSON, JR 18 JUL 2005
1903 - 1999

Name	Birth Date	Gender	Birth County	Father's Name	Mother's Name
Martha Louise Shelby	31 Jan 1957	Female	Dallas	Charles Petty Shelby	Elizabeth Fay Upchurch
Charles Petty Shelby Jr.	28 Aug 1959	Male	Dallas	Charles Petty Shelby	Elizabeth Fay Upchurch

① See Profile of Helen Eunice Fair - Entry 3 JUN 1994

I. George U - Head of class
A. John U

1. Henry Alvin U

a. General Harrison U → Harry WMM U, b. 7 JUL 1887
md 1st (1) Bessie Hubbard U
md 2nd (1) Lena Gray U²

ii. ¹ Curwin Hubbard U md Helen Eunice Fair

(F) John David U - lives in Gainesville, GA md (1) ---

(A) Elizabeth Gail U - lives in Maryland & works for U.S. Defense Dept. Has interest in family hist. md William Phillips

iii. ¹ Harry WMM U, Jr.

iiii. ¹ Robert Howard U

v. ² Paul U - lives in Louisville, KY - Has interest in family history

② See It 22 AUG 1994 Robert Howard U to RPM

EGU ↑ b. 11 NOV 1962 md 23 SEP 1990 William Phillips.

They md in Atlanta, GA

③ See It 10 FEB 1995 Helen Eunice Fair to RPM

EGU ↑ b. Atlanta, GA md William John Phillips b. 4 SEP 1963 (Mineral Wells, TX). They have no issue

ELIZABETH GOODWIN U

) From The Councils - From Virginia to North Carolina
by Irma Ragan Holland. (2nd ed) (35).

I. Julia Ann Council and Bill Holland b 1847

A. La Rue Holland and Therman Lawrence (He
and 2nd Estlin Hearns)

1. Lillian Ann Lawrence b 7 FEB 1897 d JUN 1969

and Julius Emmett Holland b 16 APR 1880

d 20 JAN 1969

a. Odie Alfred Holland b 30 NOV 1928

and Elizabeth Goodwin Upchurch ↑

[X in parallel Elizabeth Goodwin

U in nee Elizabeth Goodwin - RSC]

ELIZABETH H. U

① Address in 23 JUN 1974 Greaters Birmingham, AL Phone
Book - Copied 2 JUN 1975

Elizabeth H. U.
1616 Cleveland Ave, SW.
Birmingham, AL 35211
Phone 788-5066

} In AF

ELIZABETH HOPE

ELIZABETH HOPE U

○ TX Births

UPCHURCH	ELIZABETH	HOPE		09-19-1992	f	ANDERSON
----------	-----------	------	--	------------	---	----------

ELIZABETH HOPE U

○ TEXAS BIRTH INDEX - PER C. J. PETERSON, JR 18 JUL 2005
1903 - 1997

Name	Birth Date	Gender	Birth County	Father's Name	Mother's Name
<u>Elizabeth Hope Upchurch</u> [†]	19-Sep-92	Female	Anderson	Harvey Stanley J Upchurch	Yalinda Reshea Mcelroy
Jerrilu Upchurch	10-Dec-60	Female	Kaufman	Harvey Stanley Upchurch	Cinda Jane Hughes
Harvey Stanley Upchurch Jr.	15-Aug-69	Male	Tarrant	Harvey Stanley Upchurch	Cinda Jane Hughes

ELIZABETH I

ELIZABET I

u

CA *Bestis*

MOM

UPCHURCH	ELIZABET	I	01/26/1977	FEMALE	BOLEN	SOLANO
----------	----------	---	------------	--------	-------	--------

ELIZABETH IRENE U

XID - 10887

① see obit of Elizabeth Bowden

Elizabeth (Bowden) U of Fowlsburg, NC d. 22 DEC 1982
at age 62. She is survived by her husband
William Richmond U and children:

1. George U of Wake Forest, NC
2. Boyce U " " " "
3. Steve U " Raleigh, NC
4. Miss Irene U " " "

② see notes of RPU 20 MAR 1983 phone call to George Madison U, Sr
Elizabeth Irene U ↑, not ind, is dau of
William Richmond U, gd of Sissy M. U of the
Richard U III / Sissy U Sabdan.

① See It 19 FEB 1982 Robert Juan U DRPM

Elizabeth Irene U b 26 JAN 1917 is daug of Robert
Brown U & gd of Robert Juan U of Edw Matton U/
Burtis U & Moser U / Murray U Subdanc.

② See It 14 FEB 1987 Margaret Blanche Brown DRPM

Elizabeth Irene U b Solano Co, CA.

③ See It 9 FEB 1988 Margaret Blanche Brown DRPM

Elizabeth Irene U b Vallejo, CA.

④ See It 31 AUG 1992 Samuel Hugh U DRPM

EIU b Grant Medical Center, Fairfield, CA

ELIZABETH IRENE U

○ NC BIRTHS - 5 SEP 2005 - PETERSON - FRANKLIN CO - FAT - UPCNURCH
 PART 2, 1938 - 1968

Upchurch	17 Sep 1938		Franklin	Eugene Colemon Upchurch	Melba Lee Batchelor
Upchurch	17 Jul 1939		Franklin	Junie Upchurch	Rosa Gay Stallings
Upchurch	2 Nov 1939		Franklin	Nathaniel Upchurch	Mary Louise Privette
Upchurch	1 Feb 1941		Franklin	Linwood D Upchurch	Nannie Q Andrews
Yvonne Jacquin Upchurch	5 Jun 1941		Franklin	Jack Upchurch	Christine Denton
Jimmie Wayne Upchurch	22 Jul 1941		Franklin	Jimmie N Upchurch	Louise Privette
Upchurch	26 Sep 1941		Franklin	Junie Upchurch	Rosa Stallings
Upchurch	15 Feb 1942		Franklin	Richmond Upchurch	Elizabeth Bowden
Patricia Anne Upchurch	29 Oct 1943		Franklin	Richard Berkley Upchurch	Ruby Parrish
Upchurch	6 Sep 1944		Franklin	Jack Upchurch	Christine Denton
Upchurch	20 Oct 1944		Franklin	Jimmie N Upchurch	Louise Privett
Upchurch	6 Jul 1945		Franklin	W Richmond Upchurch	Elizabeth Bowden
Ronnie Upchurch	31 Mar 1947		Franklin	Milton Upchurch	Mozelle Virginia Tant
Betty Carol Upchurch	12 Aug 1947		Franklin	Ennis Elijah Upchurch	Marian Dorene Pearce
Shirley Jean Upchurch	28 Feb 1948		Franklin	Calvin Jack Upchurch	Laura Christine Denton
Upchurch	24 Jul 1949		Franklin	E E Upchurch	Dorene Pearce
<u>Elizabeth Irene Upchurch</u> ⁴	14 Feb 1944		Franklin	W Richmond Upchurch	Elizabeth Boone
Steve Alex Upchurch	6 Sep 1950		Franklin	W Richmond Upchurch	Elizabeth Bowden
Donnie Richard Upchurch	10 Aug 1951		Franklin	Milton Upchurch	Mozelle Va Tant
Connie Jane Upchurch	15 May 1953		Franklin	Multon Upchurch	Mozelle Virginia Tant
Farron Jerome Upchurch	21 May 1954		Franklin	Oscar Badger Upchurch	Margierene Lamm
Gary Daniel Upchurch	18 Jul 1954		Franklin	William Daniel Upchurch	Julie Ann Sykes
Donna Carol Upchurch	25 Mar 1955		Franklin	Calvin Jackson Upchurch	Laura Shristine Denton
Randy Nathaniel Upchurch	6 Jul 1957		Franklin	Jimmie Nathaniel Upchurch	Mary Louise Privette
Sonya Juanita Upchurch	3 Sep 1959		Franklin	Rex D Upchurch	Wa L?? Lambert
Bonnie Gale Upchurch	29 Jun 1954		Franklin	Upchurch	Sally Mae Dunston
Kenneth Austin Upchurch	30 Jun 1961	Male	Franklin	Rex Delano Upchurch	Wanda Loriane Lambert
Barbara Jean Upchurch	20 Aug 1961	Female	Franklin	Douglas Lee Upchurch	Rada Ann Bell
Theresa Yvonne Upchurch	5 Dec 1961	Female	Franklin	Jerry Wayne Upchurch	Cecelia Ann Oneal
Kathy Lynn Upchurch	25 Jun 1963	Female	Franklin	Jimmy Wayne Upchurch	Donna Pattie Joyner
Sharon Maureen Upchurch	12 Nov 1963	Female	Franklin	Rex Delano Upchurch	Wanda Lorine Lambert
Robert Neil Upchurch	8 Feb 1965	Male	Franklin	Jerry Wayne Upchurch	Cecelia Anne Oneill
George Madison Upchurch Jr.	24 May 1966	Male	Franklin	George Madison Upchurch, SR	Shirley Rose Dorsey
Michael Wayne Upchurch	16 Sep 1966	Male	Franklin	Jerry Wayne Upchurch	Cecelia Ann Oneal
Lisa Michele Upchurch	10 Aug 1968	Female	Franklin	Ted Cole Upchurch	Judy Faye Mullen
Harry Thomas Upchurch	20 Dec 1968	Male	Franklin	Harry Thomas Cleland	Betty Carol Upchurch
Michelle La Reece Upchurch	7 Dec 1967	Female	Franklin	William Boyce Upchurch	Cyrethia Doris Dorsey

ELIZABETH J, U

① See 1880 Census Douglas Co, MO Finley TSP

Alfred U Wm 30 b KY

Eliza J. U wife 28 b KY

Mary E. U dau 7 b MO

Louisa E. U dau 4 b MO

Moses W. U son 1 b MO

[Note Elizabeth J. — is wife of William Alfred U, son
of George U, gr of Shadrach U & gr of George U,
Head of clan

ELIZABETH J. U

XFD - 5121

- ① See pg 10 JUL 1980 Elva Era Burkhalter to RPH ①
Pg 12 Elizabeth J U b 1841 (Henry Co, GA).
mar dau of Jansford U of Richard U III /
Clahum U Class.
- ② Note: Current best bet is that this Elizabeth J. U is the Beth U who md 19 DEC 1871 (Henry Co, GA) M. F. Craig - RPH 16 JAN 1994]
- ③ NOTE: AZ of 13 NOV 1999 it seems clear EJ45 md Newton F. Brazell or she would have moved to AR with her family in the mid 1850's. See ④ below. ② above is therefore maid - RPH
- ④ Marriage records 11 NOV 1998

BRAZELL, Newton F.

Wife: **Elizabeth J. UPCHURCH**

Marriage Date: 14 Nov 1861

Recorded in: Columbia, Arkansas

Source: FHL Number 988808

Dates: 1853-1875

Age: 22 years

Age: 20 years

Marriage

ELIZABETH J

U

XFD-5121

From Mr 26 OCT 1999 Clyde Charles U, Jr RPA-Pg 3
Re Mary Ballard & Richard Lunsford U, son of Calum
U, I & go of Richard U, III - Head of Class

GS 325727 Newton Co. Mrges, 1822-35, Vol. A., p. 239
Lunceford Upchurch and Mary Ballard md. January 30, 1834 by
John Edge, J.P.

#7069, 1850 census Henry Co., Georgia, Sept 21, p. 225a, entry 534

L. Upchurch, 40, farmer, \$700, born N.C. (LUNSFORD U)	
M. A. 36	born Ga. (NEE MARY ANN BALLARD)
C. A. (f) 15, school	" (SAMANTHA A U)
T. (m) 14	" (THOMAS C. U)
S. (f) 12	" (SOPHRONIA U)
M. D. (f) 10	" (GEORGIA ANN MATILDA D. U)
E. J. (f) 8	" (1853 still in Henry (ELIZABETH J U) 1
J. G. (m) 7	" Co., Georgia) (JOSEPH G U)
T. A. (f) 4, school	" (TABITHA A U)
J. J. (m) 2	" (JAMES JOHN U)
E. E. (f) 5	" (ELLA ELEANOR U)

1840 census Henry Co., Ga., Pt. 14, page 344 (at end of roll) 638th Dist. G.M.
Lunsford Upchurch 30-40 1 female 20-30 (NEE MARY ANN BALLARD)
* 1 male 10-15 1 female 5-10 (SAMANTHA A U)
1 male under 5 (2) females under 5 (no slaves)
↳ (THOMAS C. U) ↳ (SOPHRONIA U)
↳ (GEORGIA ANN MATILDA D. U)

* UNIDENTIFIED AS OF HINDVIA - RPA

#175364 Henry Co., Ga. Deeds, Vol. N
p. 112 June 12, 1852 Lunceford Upchurch to Levi H. Turner for \$700, 100 acres in lot 76
p. 389 Dec. 10, 1853 Lunceford Upchurch to Thos. H. Bryans, part of lot 177, 100-1/4 acres (for a prom. note for \$300 by Nov. 1)

1860 Henry Co., Georgia nil (read by granddaughter Heather & me)
1860 Kemper, Miss. p. 882 nil
1880 Georgia nil (U-126)

Ancestral File Submissions by

- Δ 1. Jackie R. Fincher, Rt.1, Box 149E, Queen City, Texas, 75572 (1988)
 - Δ 2. Donald F. Maddox, 600 Ates Road, Pineville, Louisiana 71360 (1992)
 - 3. Clyde C. Upchurch, 2211 East Glencove, Mesa, Arizona 85213 (1995)
 - Δ 4. Jewel Marie Bell Wood, 1029 Johnston St., Napa, Calif. 94558-5505
 - Ch#4 (Matilda D. Upchurch entry) (1997)
 - Δ 5. John J. Chaffin, 4721 So. Harvey, Oklahoma City, Oklahoma 73109 (1989)
- + □ also Donald F. Maddox (1992) Ch #4 Mary Upchurch

ELIZABETH J

U

○ NC MARRIAGES - 5 SEPOS - PETERSON - WILSON CO

A E Upchurch	Male	Margaret Hadly	24 Dec 1860	Wilson
<u>Elizabeth J Upchurch</u> ¹	Female	Turner Joyner	1 Dec 1875	Wilson
Melissa Ann Upchurch	Female	Randy Lee Walker	1 Jan 1983	Wilson
Wendy Carol Upchurch	Female	Timothy Lynn Pearson	7 Aug 1983	Wilson
Cynthia Kay Upchurch	Female	Cy Anthony Kaplan	15 Jun 1986	Wilson
William Milton Upchurch	Male	Donna Griffin Webb	14 May 1988	Wilson

CENSUS RECORDS FOR AMBROSE AMOS U - RPU - 29 AUG 2008

I. RICHARD U, III - Head of Clan
A. BURKELY U

- Δ I. AMBROSE AMOS U
- Δ MD (?) HARRIET PEARCE
 - Δ G. FRANCES ANN U b ABT 1842
 - Δ W. JOHN W U b ABT 1844
 - Δ C. GENES ANN U b ABT 1846
 - Δ d. CALVIN BRYANT U b ABT 1848
 - Δ MD (?) FENNER DENTON
 - Δ i. ROXIE J. DENTON
 - Δ ii. JAMES CHARLES DENTON
 - Δ iii. ALLISON PETTIEREW DENTON
 - Δ L. MARY ANN U b ABT 1849
 - Δ f. FANNIE ANN U b 1851
 - Δ g. ELIZABETH JANE ANN U b JAN 1852
 - Δ h. [RPU NOTE; NO CHILD LISTED BETWEEN THE BIRTH OF JANE IN 1852 AND WILLIAM IN 1856. THUS PRESUME IT LIKELY A CHILD WAS BORN ABT 1854 AND DIED AT BIRTH OR AS AN INFANT BEFORE THE 1860 CENSUS]

* This child not named James U (see ** below) There was a later child b 1867 named

- Δ WILLIAM EASTON U b ABT 1856
- Δ MARTHA ANN U b ABT 1858
- Δ ELSA ANN PEN FNA U b 1 SEP 1859
- Δ JAMES W. U b ABT 1867

** The listing of Fannie & James in 1860 and of Frances & James in 1870 has led to some confusion. Here is my analysis as of 29 AUG 2008 - RPU

- Fannie U shown as b ABT 1850 in the same as Frances U shown as b ABT 1852 in 1870. I carry her as FANNIE ANN U b 1851 taking note that she had a sister Frances Ann U b ABT 1842
- James U b 1852 per 1860 census is same as James shown b 1852 per 1870 census = actually ELIZABETH JANE ANN U b JAN 1852

CENSUS - 1850 DUNN TWP
FRANKLIN CO, NC

Name	B ABT	Age
Aggy Upchurch	1846	4
Ambrose Upchurch	1820	30
Calvin Upchurch	1848	2
Franke Upchurch (e-y)	1842	8
Harriet Upchurch	1820	30
John Upchurch	1844	6
Mary Upchurch	1849	0 8/12

CENSUS - 1860 DUNN TWP
BAKERS X RDS PD
FRANKLIN CO, NC

Name	FARMER 1800/857	B ABT	Age
Ambrose Upchurch		1818	42
Harriet Upchurch		1818	42
Frances Upchurch		1842	18
John Upchurch		1844	16
Agnis A Upchurch		1846	14
Calvin Upchurch		1848	12
Fannie Upchurch		1850	10
James Upchurch *		1852	8
William Upchurch		1856	4
Infant Upchurch		1859	1
Δ Clarkie Sanderford		1804	56

CENSUS - 1870 - DUNN TWP
FRANKLIN CO, NC

Name	FARMER 1800/200	B ABT	Age
Ambrose Upchurch		1818	52
Harriet Upchurch		1818	52
Frances Upchurch		1852	18
* Jane Upchurch		1854	16
William Upchurch		1856	14
Martha Upchurch		1858	12
Penina Upchurch		1860	10
James Upchurch		1867	3

CENSUS - 1880 - DUNN TWP
FRANKLIN CO, NC

Name	B ABT	Age
Ambroses Upchurch H&W	1818	62
Harriet Upchurch WIF	1818	62
James Upchurch son	1867	13
Aggie A. Denton dau	1854	26
Rovey J. Denton v=x ep	1873	7
James C. Denton G>	1875	5
Alison O. Denton G>	1877	3
JANE ANN U b JAN 1852		

Remain of Records triggered by 24 JUL 2012 Input from Nancy Parish & RPH via email

A. Input.

North Carolina, Death Certificates,

Name: Mamie A Stallings
 [Mamie A Alford]
 Gender: Female
 Race: White
 Age: 83
 Birth Date: 3 Jul 1883
 Birth Place: Franklin
 Death Date: 12 Nov 1966
 Death Location: Raleigh, Wake
 Spouse's Name: O D Stallings
 Father's Name: Moses Alford
 Mother's name: Mary Jane Upchurch
 Residence: Louisburg, Franklin, North Carolina

NOTE: As of
 25 JUL 2012
 I could not
 find this
 on Ancestry.
 Cam - RPH

B. RPH observations

This record shows Mamie A. Alford d in Raleigh, NC I have Franklin CO, NC. Assume she lived in FC, NC but died in a hospital in Raleigh = OK
 This record has her FAT as Moses Alford. I have it as Berkeley Moses Alford = OK
 Spouse = OK.

MOT of Mamie A. Alford = A Problem.

Assume the informant at death of mamie straight "Mary" when it actually is Elizabeth - RPH

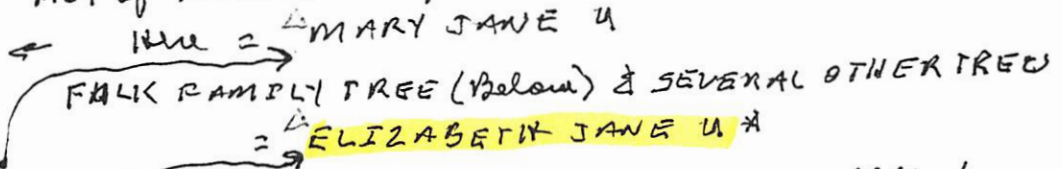

Stem 5 in profile of Mamie A. Alford shows her MOT = F James A. U * D/o Ambrose Amos * which is correct - ?? - RPH

C. Fulk Family Tree

Mamie Alford
 Birth 3 Jul 1883 in Franklin, North Carolina
 Death 12 Nov 1966 in Raleigh, Wake, North Carolina

Family Members

Parents

Burkeley Moses Alford
 1850 - 1915

Spouse & Children

No Spouse

Eliza Jane Upchurch
 1852 - 1919

ELIZABETH JANE U

EXCERPT FROM: "THE GOODWIN FAMILY OF CENTRAL N.C."
BY THOMAS JERRY GOODWIN, SR 2009 IRPU Z9SEP20R
I. WILLIAM GOODWIN, SA (AKA WM KENDRICK GOODWIN b 2 JAN 1748 (NC)
d 1837 (CHATHAM CO, NC) MD 1770 (WC, NC) WINIFRED THRAILKILL

U

RPU NOTE - 6 JAN 2013

This LISA JANE U is new to my records. Several hours of research in my files and on Ancestry.com have not revealed how she would fit into the Nottman or Mosey U claim - these being the two brothers who settled on the Wake/Chatham border about 1803. The ages suggest she would probably have been a granddaughter (or great-grand daughter) of Nottman or Mosey. Her entry in the GOODWIN book appears to be valid as the death certificate of her daughter EDNA GERTRUDE GOODWIN d 25 MAR 1966 shows her father as Joseph Marion Goodwin and nee LISA JANE UPCHURCH

Joseph Marion Goodwin Family

224 1846 - 1917 (son of Calvin Goodwin)
Joseph Marion Goodwin was born on October 14, 1846 at Chatham County the son of Calvin Goodwin and Sally Ann Cotten. He was married to Lisa Jane Upchurch before the 1880 Federal Census taken. She was born about 1850 at Chatham County.

They had three known children all born at Chatham and all untraced. (1) Jennie Goodwin was born in October 1881. (2) Joseph Hannon Goodwin was born in April 1884. He married Electa (Pearl) O. (----). (3) Edna Gertrude (Gurtha) Goodwin was born on April 8, 1890. She died on March 25, 1966 and is buried at Good Hope Baptist Church Cemetery, Chatham County.

Lisa Jane Upchurch Goodwin died before 1900. Joseph Marion Goodwin died on September 1, 1917 at Wake County.

For now Lisa Jane U will be referenced in the file for "Unidentified Upchurches": UFU Z 1850 NC WAKE/CHATHAM BORDER

The Basic Profile for Lisa will be maintained as LISA JANE U, which see for notes on my search efforts.

HOWEVER - This sheet will be compiled in the Profile System as: ELIZABETH JANE U, ELIZABETH JANE GOODWIN, JANE U, JANE GOODWIN, LISA JANE U, LISA JANE GOODWIN

ELIZABETH JANE U

KSO-17264

FROM ATTACHMENT "K" EMAIL 29 JAN 2016

(2)

Reanna Marie Stockton @RPV

I. JOHN U, III -NOC → A. SAMUEL U → I. WILLIAM L. U →

Q. ELIZABETH JANE U

MDC) THOMAS BENJAMIN CLARK

i. MARTHA MARIE U

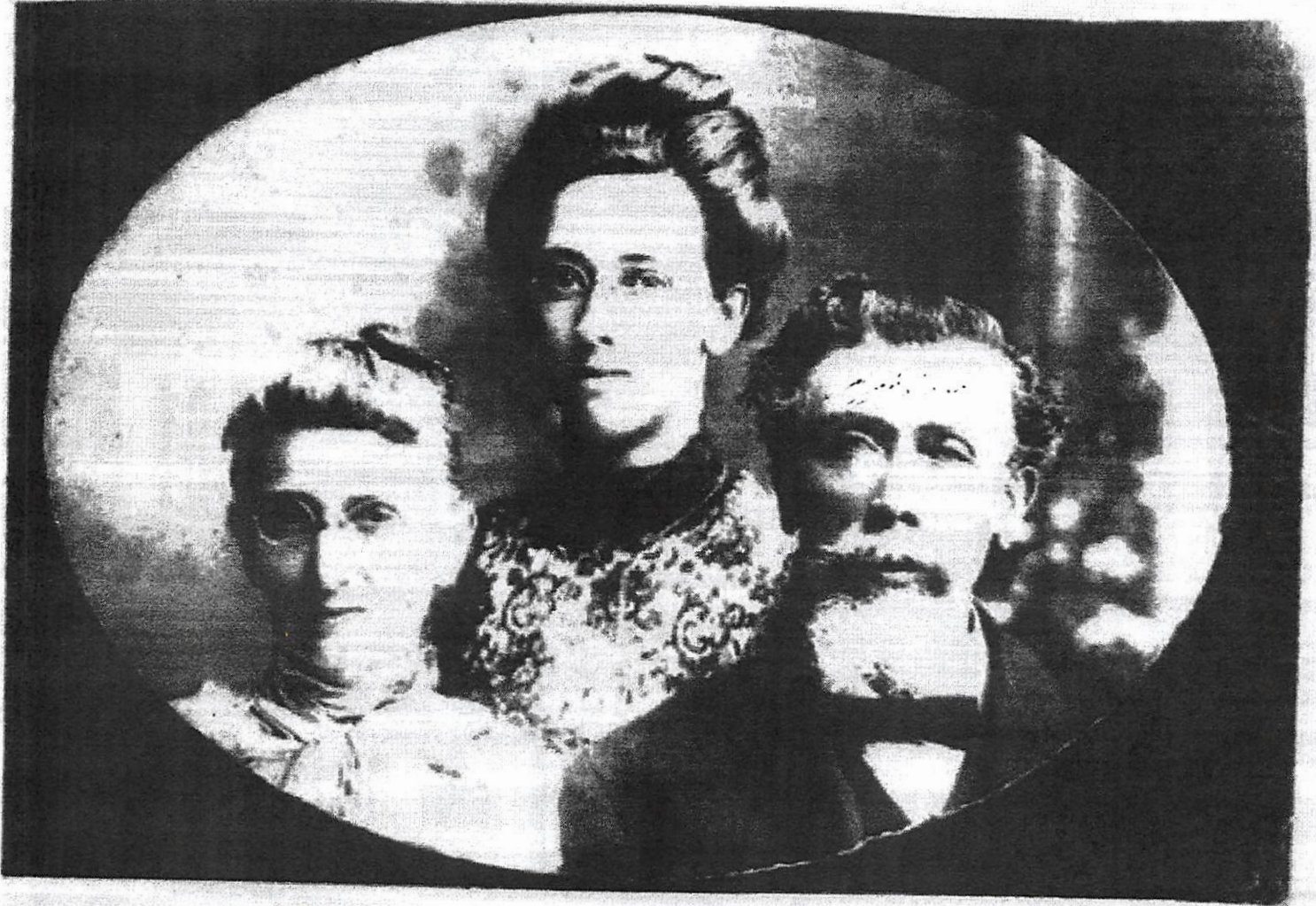

ELIZA
JANE
W. CLARK

MARTHA
MARIE
CLARK

THOMAS
BENJAMIN
CLARK

ELIZABETH JANE U

XSD-17264

JOHN U. III / SAMUEL U SUBCLAN - FROM I - EMAIL 29 JAN 2016
DONNA SINGER TO RPU - - - RPU 12 FEB 2016

I JOHN U. III
HEAD OF CLAN
A. SAMUEL U
W. WILLIAM
L. U
1800-1880
W. M. (1ST) PENNINA
MOBERLY 1803-1850
W. ELIZA JANE U

Eliza Jane Upchurch

BIRTH 1825 • Illinois, Gallatin County

DEATH BETWEEN 1867-1872

2nd great-grandmother

Marriage

22 Dec 1842 • Illinois, Gallatin County

John W Isaacs (1822-1849)

Marriage

27 Oct 1850 • Illinois, Franklin County

Thomas Benjamin Clark
(1831-1906)

Census

18 Nov 1850 • Illinois, Franklin County

Census

15 Aug 1860 • Illinois, Franklin County,
Fitts Hill PO

Residence

1860 • Illinois, Franklin County,
Township 7 S Range 4 E

Parents

William L Upchurch
1800-1880

Pennina Moberly
1803-1850

Spouse & Children

John W Isaacs
1822-1849

Ruth Ellen Isaacs 1844-1884

Jonathan W A Isaacs 1848-1910

Spouse & Children

Thomas Benjamin Clark
1831-1906

William Albert Clark 1851-1938

Martha Marie A Clark 1855-1883

James B Clark 1858-1902

Reubin G Clark 1865-

Thomas Sylvester Clark 1867-1919

ELIZABETH JANE U

① see TX death records

Elizabeth Jane U d. 1 JAN 1959 (Tarrant
Co, TX)

EXCERPT FROM BOOK "THE UPCHURCHES" BY MAE D. COX APR 2008
ITEM: PG 175

Seventh Generation

Patrick Bogan Upchurch

PGS 175-215
COPIED
FOR HIS
BIOFILE

- 1 Michael Upchurch I 1620 - 1681
- 2 Richard Upchurch 1658 - 1700
- 3 John Upchurch I 1678 - 1758
- 4 James Upchurch III 1724 - 1784
- 5 Harmon Upchurch 1740 - 1815
- 6 Allen Upchurch 1779 - 1848
- **7 Patrick Bogan Upchurch 1816 - 1885 Δ**
+Eunice McSwain 1819 - 1897
- 8 John M. Upchurch 1838 - 1863 Δ
- 8 Priscilla D. Upchurch 1839 - 1878 Δ
- 8 Elizabeth Jane Upchurch 1841 - 1920 Δ
- 8 William Allen Upchurch 1843 - 1893 Δ
- 8 David Harmon Upchurch 1844 - 1917 Δ
- 8 Mary Katherine Upchurch 1848 - 1919 Δ
- 8 Sarah Ann Upchurch 1850 - Δ
- 8 Nancy C. Upchurch 1852 - Δ
- 8 Charles Wesley Upchurch 1854 - 1915 Δ
- 8 Patrick Gordon Upchurch 1859 - 1907 Δ
- 8 Strickland Asbury Upchurch 1861 - 1926 Δ

ELIZABETH-JANE U

XID 4466

EXCERPT FROM BOOK "THE UPCHURCHES" BY MAE D. COX APR 2008
ITEM: PE 212, 213

So What Became of Patrick Bogan and Eunice's Children?

BY: KEVIN M. BURTON

Patrick and Eunice Upchurch had eleven children. The following is a brief history of each one though we know very little about some and a lot about others. They are listed in their birth order.

3. Elizabeth Jane Upchurch was born about 1841 in North Carolina and died after 1920, presumably in Arkansas. Not much is known about Elizabeth, except she married R.H. Johnson on October 16, 1879. Mr. Johnson was about 28 years older than Elizabeth. It is unknown how many children, if any, she had.
-

ELIZABETH JANE U

XID-4466

FROM LTR 15 JUN 2005 MAE FRANCES DAVENPORT TO RPU
(MAE IS GGD/O CHARLES WESLEY U)

①

Patrick Bogan Upchurch (XID-3565)

Birth 1816 Norwood, Montgomery County (now Stanly County)
North Carolina
Death December 1, 1885 Cleveland, Conway County, AR
Buried Lowder Cemetery 1-1/2 miles south of Cleveland, Conway County, AR

Eunice Nicey McSwain U. (XID-6344)

Birth August 12, 1819 Rutherford County, North Carolina
Married April 20, 1837 Montgomery County North Carolina
Death February 20, 1897 Cleveland County Oklahoma
Buried Mt. Zion Cemetery, 13 miles southeast of Lexington, Cleveland County, Oklahoma

CORRECTIONS You show her born in Cleveland County, NC(?)... I have her born in
Rutherford County, NC.

FOR EUNICE PER MAE
(YOU = RPU) You show Eunice buried in Pottawatomie County, OK.... She is buried in
southeast Cleveland County, OK at Mt. Zion Cemetery.

Children:

BORN MONTGOMERY COUNTY NC:

- | | | | |
|-----------------------------------|---------------------|---------------------|---|
| 1. John M. Upchurch | b. ca 1838 | d. during Civil War | see above |
| 2. Priscilla D. Upchurch | b. November 9, 1839 | | m Pleasant Mitchell Brents 1865 |
| 3. <u>Elizabeth Jane Upchurch</u> | b. ca 1841 | d. after 1920 | never married; lived with Strickland in later years |

BORN STANLY COUNTY NC:

- | | | | |
|----------------------------|-----------------------|-----------------------|--|
| 4. William Allen Upchurch | b. ca 1843 | d. October 9, 1893 AR | m. Mary A. Shipp Upchurch 1865*
m. Amanda Timberlake abt 1879 |
| 5. David Harmon Upchurch | b. September 30, 1844 | d. April 30, 1917 KS | m. Sara Arnold March 17, 1863* |
| 6. Mary Katherine Upchurch | b. September 21, 1848 | d. June 27, 1919 OK** | m. Wm Oliver Skinner 1873* |
| 7. Sarah Ann Upchurch | b. 1850 | d. ca 1895 | m. Samuel H Skinner 1873* |
| 8. Nancy C. Upchurch | b. 1853 | | m. Alan Rodgers |
| 9. Charles Wesley Upchurch | b. November 22, 1854 | d. April 29, 1915** | m. Julina Perrine 1873* |

BORN CONWAY COUNTY AR:

- | | | | |
|--------------------------|---------------------|----------------------|---------------------------------------|
| 10. Patrick Gordon 'Doc' | b. July 7, 1859 | d. December 16, 1907 | m. 1) Mary Arnold 2) Eugenia Upchurch |
| 11. Strickland Asbury | b. October 27, 1861 | d. March 26, 1926 | m. Roxanne S. Brigham 1883 |

*Conway County, Arkansas **Cleveland County, Oklahoma

I. Harmon U - Head of clan
A. Allen U
1. Patrick Bogan U

②

- ① see str 20 APR 1980 Alma Inez U to RPH
 Betty U was a dau of Patrick Bogus U, gd of Allen
 U of Harmon/Allen U Sublan. Betty never met
- ② see 1860 census ~~filed~~ for Conway Co, AR filed
 with Patrick Bogus U - rec'd by RPH in 5 MAY 1981
 str from William Wesley U
 Elizabeth Jane U age 19 b in NC is dau of
 P. B. U & in his home.
- ③ see str 11 MAY 1981 Alma Inez U to RPH
 Elizabeth Jane U b 1841 (NC) & after 1920 (never met).

○ Action in Franklin Co, NC to settle the Estate of
Ambrose Amos U who died Intestate in said County
Item in Email 11 MAY 2009 Nancy Jean Parrish & RPU

Franklin County NcArchives Court.....Upchurch, Ambrose July 2, 1894 *****
Copyright. All rights reserved. <http://www.usgwarchives.net/copyright.htm> <http://www.usgwarchives.net/nc/ncfiles.htm>
***** File contributed for use in USGenWeb Archives by: Susan Davis Δ
sdavis124@msn.com September 28, 2008, 5:10 pm Source: Franklin County Written: July 2, 1894 Franklin County In
the Superior Court In the matter of the administration of the estate of Ambrose Upchurch, deceased before BB
Morsenbury, CSC. W.G. Upchurch, being sworn, doth say: That Ambrose Upchurch, late of said County, is dead,
without leaving any Will and Testament, and that he is the proper person entitled to Letters of Administration on the
estate of the same Ambrose Upchurch. Further, that the value of said real estate, so far as can be ascertained at the
date of this application, is about \$200.00, and that W.G.Upchurch, Penina Green wife of Trish Green, Jane Alford wife
of Moses Alford, Franky Williams, Fanny Brantley wife of Allan Brantley, Martha Carter wife of Fred Carter, Agnes
Phillips wife of L.B. Phillips, J.W. Upchurch, Walter Upchurch, Vance Upchurch. James N. Upchurch, Charles Upchurch,
Deline Upchurch, Lela Upchurch, Della wife of Doll Gay are entitled as heirs and distributes thereof. Sworn to and
subscribed before me this 2 day of July 1894. Clerk Superior Court W.G (mark) Upchurch File at:
<http://files.usgwarchives.net/nc/franklin/court/upchurch670nwl.txt> This file has been created by a form at
<http://www.genrecords.net/ncfiles/> File size: 1.6 Kb

On 25th 1894 W. G. U [William Gaston U s/o Ambrose Amos U] in
superior Court of FC, NC testifies that Ambrose died Intestate
leaving an estate of approximately 200 & he offers to Administer
Here it was stated to be:

W. G. U [s/o AAU] ; Penina Green [Elna Ann Penina U - D/o AAU
wife of TRISH GREEN [Nathaniel D. Green "Trish"]; Jane Alford
[Elizabeth Jane Ann U - D/o AAU] wife of Burkley Moses Alford;
Franky Williams [Frances Ann U D/o AAU] - wife of Simon
Joseph Williams; FANNY BRANTLEY [Fannie Ann U - D/o AAU],
wife of Allan Brantley [ATAS BRANTLEY]; Martha Carter
[Martha Ann U] - w/o Fred Carter [FED CARTER]; Agnes Phillips
[Agnes Ann U] D/o AAU - wife of L. B. Phillips [Lemin B. Phillips];
J. W. U s/o AAU [James W. U]; Della Gay [D/O AAU by her
son John W. U, dec'd] [ARDELLA FRANCES U] w/o DOLL GAY
[WILLIAM EDON GAY] + Children of late Calvin Bryant U s/o AAU:
James N. U; Vance U [Sylvania Vance U]; Reline U [Adaline
S. U] [+ Charles U + Lela U possible children of Calvin Bryant U]
[Four Children of Calvin Bryant U not in document: JUNEVS U;
Marg D. (U) will; Walter R/B U; Unnamed daughter]

○ See Pg 63 download in file 7 MAR 2000 Flora Pauline U DAPA

121. ELIZA JANE⁸ UPCHURCH (HARRIET⁷ PEARCE, JOHN⁶, PHILLIP⁵, NATHAN⁴, NATHAN³, PHILLIP², GEORGE¹) was born 1851 in Franklin Co., NC²⁵, and died November 22, 1919 in Franklin Co., NC²⁵. She married BURKLEY MOSES ALFORD, son of KISAR ALFORD and MARTHA UPCHURCH. He was born January 10, 1845 in Franklin Co., NC²⁵, and died April 3, 1915 in Wake Co. NC²⁵.

More About BURKLEY MOSES ALFORD:

Burial: buried in family cem. Stallings Rd., Franklin Co., NC

Children of ELIZA UPCHURCH and BURKLEY ALFORD are:

- i. MAMIE⁹ ALFORD, b. July 3, 1883; d. November 12, 1966, Franklin Co., NC.
- ii. FURNEY M. ALFORD, b. January 28, 1887, Franklin Co., NC²⁵; d. September 6, 1927, Wake Co. NC²⁵; m. MARY EUGENIA; b. July 8, 1853; d. December 16, 1937, NC²⁵.

More About FURNEY M. ALFORD:

Burial: buried in family cem. Stallings Rd., Franklin Co., NC

More About MARY EUGENIA:

Burial: Bunn City Cem. ²⁵

- iii. JAMES BERRY ALFORD, b. Abt. 1890.

I. NATHAN PEARCE, I b 9 JUL 1735

A. PHILIP PEARCE - of the 4 brothers

1. JOHN PEARCE, II m (c) FRANCES UPCHURCH

2. HARRIET PEARCE m (c) Ambrose Annan 4

i. ELIZA JANE U ↑

① Per 3 JUL 1977 letter Edythe Tippet/RD4
E. Jane U (c. 1851-1919) was dau of Ambrose
U & wife Harriet Pearce (md 1 JAN 1840). . E. Jane U
m B. Moser Alford (1848-1915) and they had
dau Martha Harriet Alford (19 FEB 1874 - 24 APR 1930).

② See 4 JUN 1978 Str Edythe M. Tippet to RD4

A. Eliza Jane U was dau of Ambrose U. She was
b 1851, d 29 NOV 1919 & md Burkley Moser
Alford b 10 JAN 1849.

B. Pg 4 - attached hereto.

③ See 1870 census Franklin Co, NC - extracted by RD4
Jane U age 16 F in home of Father Ambrose
U. [E. Jane U = Eliza Jane U - This census shows
age 16 hence b ca 1854 not 1851 as stated in ③ above - RD4]

④ See Biofile of Tom V. Poole - Entry 15 NOV 1992

Ambrose Amos U named all of his girls Ann
and sometimes (always?) added other names

Hence Eliza Jane Ann U ↑

⑤ See Biofile of Thomas Vincent Poole - Entry 6 DEC 1992
Re "Aunt Jane"

Full name = Elizabeth Jane Ann U ↑ - she was the
smartest of the children of Ambrose Amos U, when his home
& farm was lost to creditors following his death
in 1894 EJAY and her husband bought the property
& lived there or deer one of her sons now. This
land [U am & U home east of Pilot, NC] was land that
came from John Pearce to his dau Harriet (Pearce) U.

ELIZABETH JANE ANN U PG2 XID-2807
 Husband's Full Name Burkley Moses Alford

6 FAMILY GROUP No. _____

This Information Obtained From: _____

Husband's Data	Day	Month	Year	City, Town or Place	County or Province, etc.	State or Country	Add. Info. on Husband
Birth	1	10	1849				14
Chr'nd							
Mar.	5	10	1871	Louisburg	Franklin Co.	N.C.	
Death	4	3	1915	Zebulon	Wake Co.	N.C.	
Burial				Alford Cem.	Dunn's Township	Franklin Co., N.C.	
Places of Residence	Dunn's Township, Franklin Co., N.C., Zebulon, N.C.						
Occupation	Farmer, merchant						
Church Affiliation	Pilot Baptist Church						
Military Rec.							
Other wives, if any. No. (1) (2) etc. Make separate sheet for each mar.							
His Father	Kisar Alford			Mother's Maiden Name Martha M. Upchurch			

(PG 14 OF 4 JUN 1978
 LTR EDYTHE M.
 TIPPETT TO RPU
 - FILE WITH
 ELIZA JANE U.
 - RPU)

Wife's Full Maiden Name Eliza Jane Upchurch XID-2807

Wife's Data	Day	Month	Year	City, Town or Place	County or Province, etc.	State or Country	Add. Info. on Wife
Birth			1851				
Chr'nd							
Death	11	29	1919	Zebulon	Wake Co.	N.C.	
Burial				Alford Cem.	Dunn's Township	Franklin Co., N.C.	
Places of Residence	Dunn's Township, Franklin Co., N.C., Zebulon, N.C.						
Occupation if other than Housewife							
Church Affiliation	Pilot Baptist Church						
Other husbands, if any. No. (1) (2) etc. Make separate sheet for each mar.							
Her Father	Ambrose Upchurch			Mother's Maiden Name Harriet Pearce			

Compiler Edythe M. Tippett
 Address Box 488
 City, State Zebulon, N.C.
 Date _____

Children's Names in Full (Arrange in order of birth)

Sex	Children's Names in Full (Arrange in order of birth)	Children's Data	Day	Month	Year	City, Town or Place	County or Province, etc.	State or Country	Add. Info. on Children
1	<u>James Berry Alford</u> Full Name of Spouse*	Birth	5	15	1872	Dunn's Township	Franklin Co., N.C.		
Δ	<u>Bettie Williams</u>	Mar.	3	11	1899	"	"	"	
Δ		Death	3	29	1950	"	"	"	
Δ		Burial				Upchurch Cem.	"	"	
2	<u>Martha Harriet Alford</u> Full Name of Spouse*	Birth	19	2	1874	Dunn's Township	Franklin Co., N.C.		
Δ	<u>John N. Medlin</u>	Mar.	1	18	1891	"	"	"	
Δ		Death	24	4	1930	Zebulon	Wake Co.,	"	
Δ		Burial				Zebulon Cem.	"	"	
3	<u>Mark C. Alford</u> Full Name of Spouse*	Birth				Dunn's Township	Franklin Co., N.C.		
Δ	<u>Menda Pearce</u>	Mar.	1	25	1906	"	"	"	
Δ		Death							
Δ		Burial							
4	<u>W. Vance Alford</u> Full Name of Spouse*	Birth	4	4	1881	Dunn's Township	Franklin Co., N.C.		
Δ	<u>Elia Bunn</u>	Mar.	1	2	1897	"	"	"	
Δ		Death	12	7	1944		Wake Co.,	"	
Δ		Burial				Upchurch Cem.	Dunn's Township, Franklin Co.,	"	
5	<u>Mamie A. Alford</u> Full Name of Spouse*	Birth	7	3	1883	Dunn's Township	Franklin Co., N.C.		
Δ	<u>Onnie D. Stallings</u>	Mar.	23	1	1907		Wake Co.,	"	
Δ		Death	11	2	1966		Franklin Co.,	"	
Δ		Burial				Stallings Cem.	Dunn's Township,	"	
6	<u>Edward Alford</u> Full Name of Spouse*	Birth			1879	Dunn's Township	Franklin Co., N.C.		
Δ	<u>Daisy Pearce</u>	Mar.							
Δ		Death							
Δ		Burial							
7	<u>Jonnie Williford Alford</u> Full Name of Spouse*	Birth	9	9	1884	Dunn's Township	Franklin Co., N.C.		
Δ	<u>Susie Evelyn Brantley</u>	Mar.	12	25	1907	"	"	"	
Δ		Death	11	14	1939	Zebulon	Wake Co.,	"	
Δ		Burial				Zebulon Cem.	"	"	
8	<u>Junius Turner Alford</u> Full Name of Spouse*	Birth				Dunn's Township	Franklin Co., N.C.		
Δ		Mar.	11	26	1913		Wake Co.,	"	
Δ		Death							
Δ		Burial							
9	<u>Furney M. Alford</u> Full Name of Spouse*	Birth	1	28	1837	Dunn's Township	Franklin Co., N.C.		
Δ	<u>NONE</u>	Mar.							
Δ		Death	9	6	1927	Zebulon	Wake Co.,	"	
Δ		Burial				Alford Cem.	Dunn's Township, Franklin Co.,	"	
10		Birth							
		Mar.							
		Death							
		Burial							

* If married more than once No. each mar. (1) (2) etc. and list in "Add. info. on children" column. Use reverse side for additional children, other notes, references or information.

③

① see str 7 NOV 1998 Gilbert Kendrick Alford, Jr D RPA

Elizabeth Jane Uⁿ "Eliza" b JAN 1852 (ND) (Bur - Alford's
Cemetery, Dunn's Township, Franklin Co, NC m^d 5 OCT 1871
(Leningburg, ND) Berkeley Moses Alford b 10 JAN 1849 (Franklin
Co, NC) d 3 APR 1915 (Zelulen, NC). (Bur - Az WIF). Nine
children listed

Wake Co, NC Heritage Book

4

THE B. MOSES ALFORDS, EARLY ZEBULON RESIDENTS

7

Burkley Moses and Eliza Jane Upchurch Alford were natives of Dunn's Township, Franklin Co., N.C. Their wedding took place Oct. 5, 1871 in Louisburg, the county seat. Moses was the son of Kisar and Martha Upchurch Alford; Jane was the daughter of Ambrose and Harriet Pearce Upchurch.

For many years Moses and Jane lived on their land south of Pilot in Dunn's Township. Moses was a farmer and ran a small general store which stood in the yard of their home. Across the road stood the Alford School for children in the neighborhood. It was a typical one-room school of the day. Moses and Jane's oldest son, James Berry Alford, was at one time a teacher there taking a firm hand with the children who included younger siblings and cousins.

Moses was a dynamic person. He saw the potential for business in the town of Zebulon under construction as the Norfolk and Southern Railroad was completed from Raleigh to Wilson.

Moses purchased property from Zebulon Lane Co., the corporation that developed the town. A spacious two-story structure, with front veranda running the length of the house, was built for the family which consisted of Moses, Jane and those of their nine children still residing at home. The house stood in the 200 block of North Arendell Ave. Further down the street past the new railroad station, Moses and Julius Jeffreys built adjoining store buildings. There Moses and his son Furney opened B.M. Alford and Son, one of the first grocery and dry goods stores in Zebulon. A second article placed in this book provides a history of the business with some additional information on the family. (See B.M. Alford and Son, Merchants story.)

Burkley Moses Alford died April 3, 1915. His funeral was held at Pilot Baptist Church. Even after moving to Zebulon, Moses and Jane retained their membership in Pilot Baptist Church where he was a member of the first Board of Trustees and served as church clerk for many years. An unseasonable snowstorm occurred the day of Moses' funeral. Family and friends found travel difficult as they went by buggy from Zebulon to Pilot Baptist Church and then to the Alford Cemetery. *The Zebulon Record* commented upon the death of Moses Alford:

"Death of B.M. Alford"

On last Saturday, April 3rd while sitting in the barber shop talking and laughing with a friend, Mr. B.M. Alford one of Zebulon's oldest and best citizens was stricken with apoplexy and died before a doctor could reach him.

Mr. Alford, so we are informed, was about 71 years old.

He leaves a wife, six boys and two girls to mourn their loss. He has been one of the leading citizens of the town being one of the first to locate here, has always had the interest of the town foremost in mind. In Mr. Alford Zebulon loses one of its best friends and supporters.

The burial was in the family burying ground near Pilot last Sunday evening. Not only the news but all that knew Mr. Alford joins in sympathizing with the sorrowing wife and children in the loss of husband, father and friend.

Eliza Jane Upchurch Alford died Nov. 29, 1919. She is buried by Moses' side in the Alford Cemetery established on the farm in Franklin County where they once lived.

Sources: Franklin Co., N.C. deeds and marriage records; Wake Co., N.C. deeds; grave markers; *History of Pilot Baptist Church, 1957*; *The Zebulon Record*, date unknown; personal knowledge.

— Edythe Lee Medlin Tippett

COPIED FOR BIFFILES OF:

- Δ BURKLEY MOSES ALFORD
- Δ ELIZABETH JANE ANN U ↑
- Δ JAMES BERRY ALFORD
- Δ JULIUS C. JEFFREYS
- Δ FURNEY ALFORD

RE: RICHARD U, III / BURKLEY U, SR SUBCLAN
- MARTHA M. U. LINE

B.M. ALFORD AND SON, MERCHANTS

5

The article that follows was written by Edythe Lee Medlin Tippet. It appeared in the Feb. 1, 1973 edition of *The Zebulon Record* which highlighted the town's history.

"Store Holds Warm Memories Of Childhood Days For Older Citizens"

B.M. Alford and Son was one of Zebulon's very first grocery and dry goods stores. Located on So. Arendell Ave. and operated by B. Moses Alford and Son, Furney, the business probably opened its doors in 1907.

Moses Alford was a native of the Pilot community in Franklin Co. Near his father's homestead, he and his wife, Jane Upchurch Alford, reared their family on a farm of several hundred acres. There in Franklin Co., Moses Alford assumed other responsibilities in addition to his farm chores. Always a man of enterprise, he mended shoes, sawed shingles for sale in the area and ran a small general store.

When Zebulon became a reality in 1907, Moses and Jane Alford decided to join their future with the new town's. They chose to build both their new home and store on Arendell Avenue. The house was built on lots where Farmer's Dept. Store and Malone Drug Co. presently adjoin. The store building was constructed further down the street across from what is now the site of Parrish Market.

B.M. Alford & Son was a thriving business from the very start. Son Furney was in charge of the store, while his father saw to other business concerns such as his farming interest in Franklin County and speculating on the local tobacco market. It is also said that along with a number of other local men Moses Alford helped to construct the original building at Wakelon School.

The Alford Store had two departments, groceries and dry goods. Each department had its own front door, while inside an archway gave access from one to the other. Ladies found it convenient to shop for groceries and then take a look at new clothes or dress goods and sewing notions.

One of the most popular spots in the grocery department was just to the right as one entered the store. A large wooden icebox stood there, filled with iced bottled drinks. Farmers just into town, tobacconists from the warehouse that stood across the way and other gentlemen enjoy gathering around the icebox to discuss the latest news.

Next to the icebox stood an elaborate candy counter with shelves filled to the brim. Many Zebulon people have warm childhood memories of the hospitable store and the delicious confections that were forthcoming from the candy counter.

Not only customers enjoyed the hospitality

of the Alford Store. A number of cats lived out their lives in contentment there. The cats were fortunate to be under the kindly care of Furney Alford. Even though the store would not be open, Furney went down early each Sunday morning to feed his cats. No matter how many there were, each was given a name. Always named in pairs, they bore such names as Max and Climax, Peat and Repeat.

B. Moses Alford died April 3, 1915. Furney continued to run the store until his early death in September, 1927.

Milliard H. Alford had been a clerk in his grandfather Moses's store. He decided to purchase and continue the business after his Uncle Furney's death. This he did, changing the name to M.H. Alford Co. Poor health led to Milliard Alford's decision to close the business in 1952.

Today the building that once housed B.M. Alford and Son stands deserted. Adjoining the old J.C. Jeffreys Store at the corner of Arendell and Barbee Avenues, it is a silent reminder of Zebulon's past.

Sources: Family knowledge, grave markers.

— Edythe Lee Medlin Tippet

COPIED FOR BIFILES OF: FIRE RICHARD U, III
 A BURKLEY MOSES ALFORD 1 BURKLEY U
 A ELIZABETH JANE U SUBCLAN - MARTHA
 D MILLIARD HIRAM ALFORD M. U LINE
 A JULIUS C. JEFFREYS
 A FURNEY ALFORD

ELIZABETH JEAN U

XID-22694

The correct name for EJH is LIBBY JEAN U, whom she
she is D/O Eddie Newland U of the man U / Ruffin U
Subelan - Kelly Franklin U line.

ELIZABETH JENNIE U

1

RECORDS FOR WILLIAM DANIEL U b 1 NOV 1871 (GULFPORT, TN)
A TWIN SON OF A. U b 1822 - POSSIBLE S/O ALFRED A. U 1805-1883
- RPM 29 OCT 2011 BUT NOT LIKELY - RPM TWINS

1880 CENSUS - TX
FAYETTE CO. PRCT 5
David Strickland HD 1841 39 AL
Sally Strickland WIF 1844 36 AL
John Strickland SON 1867 13 MS
Minerva Strickland DAY 1868 12 MS
Annie Strickland DAY 1874 6 MS
Sally Strickland DAU 1878 2 TX
Allie Upchurch NEPH 1871 8 MS
William Upchurch NEPH 1871 8 MS

1900 CENSUS - TX -
COMANCHE CO, JUSTICE
PRECINCT 6
Name MD SYRS Age
William Upchurch HD DEC 1871 28 MS
Susie Upchurch WIF JUN 1871 28 MS
[0,0]
1920 CENSUS - OK
STEPHENS CO. PARKS
William D Upchurch HD 1871 49 MS
Annie E Upchurch WIF 1882 38 TX
David A Upchurch SON 1906 14 TX
Orbin L Upchurch SON 1908 12 TX
Roy P Upchurch SON 1911 9 OK
James L Upchurch SON 1914 6 OK
Lonnie C Upchurch SON 1919 0 OK
[7/12]
Willie M Henley SD 1903 17 TX
[19]
FAT = NC, MOT = MS
BORN BORN

1910 CENSUS - OK
CARTER CO., GRAHAM
William D Upchurch HD 1872 38 MS
Mahale A Upchurch WIF 1892 28 TX
David A Upchurch SON 1905 5 TX
Orbie L Upchurch SON 1907 3 TX
Ona D Upchurch SON 1909 1 OK
4/12
[1]
Effie M Henley SD 1900 10 TX
Villie M Henley SD 1902 8 TX
James D Ashley HT 1880 28 TX
MAN

- I. - - U b NC
- △ A. A. G/S U b ABOUT 1922 (NC) MD (1ST) 14 DEC 1852 (DESOTO CO, MS)
- △ SUSANAH VAUGHAN b 1835 (AL) MD (2ND) 1870 (MS)
- △ MARTHA J. STRICKLAND b 1844 (MS)
- △ 1 M. E. U b 1953 (MS)
- △ 2 ELIZABETH JENNIE U b 1866 (MS)
- △ 3 DAVID ALLEN U "ALLIE" b 1 NOV 1871 (MS) (TWIN) d 28 OCT 1953 (PRESCOTT YAVAPAI CO, AZ)
- △ 4 WILLIAM DANIEL U (TWIN) b 1 NOV 1871 (MS) d 25 JUL 1929 (ANADARCO CADDOCO, OK) MD (1ST) 29 DEC 1887 (CHOCTAW CO, MS) SUSIE b JUN 1871 (MS) - NO KNOWN ISSUE
- MD (2ND) 22 DEC 1904 (GRAND SALINE VAN ZANT CO, TX)
- △ ANNIE/ANNA ELIZABETH AKIN
- △ DAVID ALLEN U 1905-1930 MD (?) RACHEL -- b 1902 (OK)
- △ ORBIN LEE U 1907 - 1989 "ARBULEE"

1930 CENSUS - OK
CADDO CO, ANADARCO
Anna Upchurch HD 1882 48 TX
Ray Upchurch SON 1911 19 OK
Lloyd Upchurch SON 1914 16 OK
Lonnie Upchurch SON 1919 11 OK
1930 CENSUS - OK
CADDO CO, ANADARCO
(NOTE: D.A.U HERE SHOULD BE 25 NOT 35
b 1 OCT 1905 (TX) - RPM
DA Upchurch HD 1895 35 OK
Rachel Upchurch WIF 1902 28 OK
Billy Upchurch SON 1928 2 OK
6/12
Merea Upchurch DAY 1926 3 OK
8/12

1930 CENSUS - OK
CADDO CO, ANADARCO
(NOTE: D.A.U HERE SHOULD BE 25 NOT 35
b 1 OCT 1905 (TX) - RPM
DA Upchurch HD 1895 35 OK
Rachel Upchurch WIF 1902 28 OK
Billy Upchurch SON 1928 2 OK
6/12
Merea Upchurch DAY 1926 3 OK
8/12

- △ REBECCA C. CONNIE DANIEL U 1908-1910
 - △ J. DABNEY d. ROY PHILLIP U 1910-1993 MD (1) EUNICE MELORED LESLIE
 - 1905-2006
 - △ VIRGIL L. U
 - △ JAMES LLOYD U "BALDY" 1913-1936
 - △ LEONARD U "LEE" 1917-1918
 - △ GENEVIEVE U 1928-1993
 - △ ALONZIE CLEVELAND U "TUBBY" 1919-1936
 - △ MAX V. U 1934-2002
 - △ EFFIE M. HENLEY b 1900 (SD)
 - △ WILLIE M. HENLEY b 1902 (SD)
 - △ BILLY U b 1928 (OK)
 - △ MERE A U b 1926 (OK)
- PRESUMED CHILDREN OF ANNIE/ANNA BY AN EARLIER MG. - RPM

ELIZABETH JENNIE U

②
TWINS

RECORDS FOR THE ALLEN STRICKLAND [b 1788 (NC) → AL MS] FAMILY & OF NC WHOSE DAU MARTHA STRICKLAND b 1844 (MS) M D AN UPCURCH AND PRODUCED TWINS W^m DANIEL U & DAVID ALLEN U b 1 NOV 1871 (GULFPORT, HARRISON CO, MS) WHICH TWINS WERE RAISED BY THEIR UNCLE DAVID W. STRICKLAND b 1841 (AL) & POSSIBLY UNCLE DANIEL STRICKLAND b 1848 (MS) - RAZ 28 OCT 2011 * CROSS FILE AS: A.J.U. AND AS A.G.U

1850 CENSUS - MS - DESOTO CO., SOUTHERN DIVISION

1860 - MS - THE ALLEN STRICKLAND FAMILY NOT FOUND - BROKE UP?

1880 CENSUS - TX FAYETTE CO. PACT 5

Name	Age	Occupation
Allen Strickland	1788 62 NC	FARMER
Minerva Strickland	1821 29 AL	
Sarah Strickland	1833 17	
Elizabeth Strickland	1838 12	
David W Strickland	1840 10	
Adaline Strickland	1842 8 MS	
Martha J Strickland	1844 6	
Washington Strickland	1846 4	
Daniel Strickland	1849 1	
Myra Roten m	1825 25 TN	
Nancy Manning	1794 56 VA	CARPENTER

1870 CENSUS - MS - PANOLA CO. DIST. 5

Da Strickland	1840 30 AL
Sarah Strickland	1836 34 AL
John Strickland	1867 3 MS
Minerva Strickland	1868 2 MS

David Strickland	HD	1841	39	AL
Sally Strickland	WIF	1844	36	AL
John Strickland	SON	1867	13	MS
Minerva Strickland	DAU	1868	12	MS
Annie Strickland	DAU	1874	6	MS
Sally Strickland	DAU	1878	2	TX
Allie Upchurch	NEPH	1871	8	MS
William Upchurch	NEPH	1871	8	MS

[DAVID ALLEN U,]

TWO DOORS AWAY?
1870 CENSUS - MS - PANOLA CO, DIST 5

Name BRIDGE WATCHMAN

Name	Age
A J Upchurch	1825 45 MS
Martha Upchurch	1843 27 MS
Jonnie Upchurch F	1866 4 MS

↳ VS JENNIE?

U TWINS b 1 NOV 1871 (GULFPORT, MS)

Marker-Palmer Owner: marker19001

Allen STRICKLAND
Birth 1788 in NC
Death AFT 1854

Spouse & Children

Wife ---?---
1788 - 1853

Minvera Strickland 1821 -
Sarah Strickland 1833 -
Elizabeth Strickland 1838 -
David "Dave" W STRICKLAND 1841 - 1895
Adaline Strickland 1842 -
Martha "Mattie" J Strickland 1844 -
Washington Strickland 1846 -
Daniel A Strickland 1848 - 1900

David "Dave" W STRICKLAND
Birth 29 APR 1841 in AL
Death 27 DEC 1895 in Rains Co, TX

Marriage to Sarah ---?---
1865 MS
Age: 24

Marriage to Sallie "Sally" PARSLEY
1874 MS
Age: 33

Burial
Smyrna Cem., Emory, Rains Co, TX

Spouse & Children

Sarah ---?---
1836 - 1874

John Allen Strickland 1866 - 1938
Minvera Rebecca Strickland 1867 - 1945

Marriage to Eve ---?---
1896 TX
Age: 48

Spouse & Children

Eve ---?---
1848 -

Infant daughter Strickland 1896 - 1896

Sallie "Sally" PARSLEY 1844 - 1905

Mary "Anne" Ann Strickland 1875 - 1957
Bell "Sally" STRICKLAND 1876 - 1909
Mary Belle Strickland 1878 - 1925
James David "Jim" STRICKLAND 1880 - 1942
Samuel B Strickland 1883 - 1954
Emma Martha Strickland 1887 - 1968

1860 CENSUS - MS - DESOTO CO. PO - ELM GROVE
CARPENTER

1860 CENSUS - MS PANOLA CO POS PEACH CREEK

Franlin Cooten	1821	39	MS
V C Cooten F	1831	29	IN
J P Cooten	1857	3	MS
J M Cooten	1859	11/12	TN
Daniel Strickland	1849	11	MS
John Weaver	1834	26	TN

LABORER

Minvera Strickland
Birth 1821 in AL
Death
Spouse & Children
No Spouse or Children

Daniel A Strickland
Birth 23 Dec 1848 in MS
Death 19 Mar 1900 in Rains Co, TX

Owner: lindamorleystuller My Oregon Families

Martha J Strickland
Birth 1844 in Mississippi, United States
Death

1870 Marriage to A.G. Upchurch
Mississippi, Spouse & Children

Age: 26
Parents
A G Upchurch 1825 -
Allen Strickland 1788 - 1860
Sophia 1818 -

Elizabeth Jennie Upchurch 1866 -
David Ailen Upchurch 1871 - 1953
William Daniel Upchurch 1871 - 1929

A. J. Upchurch MARRIED
Susanah Vaughn 14 Dec 1852
DeSoto CO, MS

Records for the David U. Line in the William U, II/
John U, II Suldam - APR 14 APR 2013

Family Tree of Sue S. Reed 1871

Burial

Henry Co., Tennessee
Hughes Cemetery

David Upchurch

Birth 10 Sep 1809 in Kentucky

Death 13 Jan 1871 in Henry Co., Tennessee

Named in Will of father John
Upchurch

1853

30 Apr
Age: 43

Henry Co., Tennessee
... to son David Upchurch - 3 negroes, one girl
Harriett and two boys Foster and General, and
also all the Darnell tract of land except 20
acres in the south west corner of the tract. . . .

Sue S. Reed is nee Barbara Sue Smith
a descendant of two sons of John U, II
- David & Joshua.

From Hughes Cem., Henry Co, TN
one of 14 Upchurches

Elizabeth Joanna Hart
10 Ave 1831-5 Oct 1875

AKA Norton Cem.

Family Members

Parents

- John Upchurch
1776 - 1854
- Elizabeth "Betsy" Hawkins
1772 - 1852

Spouse & Children

- Nancy Marina Tayloe
1815 - 1874
- Nancy Caroline Upchurch
1830 - 1872
- Elizabeth Joanna Upchurch
1831 - 1875
- Francis Marion Upchurch
1832 - 1901
- Maryland Ariel Upchurch
1835 - 1875
- Mariah Ann Upchurch
1837 - 1857
- James Franklin Upchurch
1838 - 1862
- John Tayloe Upchurch
1840 - 1861
- Mary Catherine Upchurch
1842 - 1860
- Marina Jenetta Upchurch
1843 - 1859
- Martha Jane Upchurch
1847 - 1919
- Melvina Emeline Upchurch
1850 - 1919
- Thomas Jefferson Upchurch
1853 - 1871

ELIZABETH^{J.} U

XID-5960

②

① see It 15 JAN 1981 Barbara Sue Smults to RPH
Elizabeth U ↑ mar dau of David U^{b. 1809} & gd of
John U b 1772, Head of William W. E. / John U
Subclass. John U moved NC → Henry Co TN
in late 1700's. Elizabeth U md Simeon Hart

② See Norton Cem - Henry Co, TN - Rec'd 31 AUG 1981 by RPH
from Barbara Sue Smults

Elizabeth J. ↑ wife of S. Hart
↳ b 10 AUG 1831 d 5 OCT 1875

③ see It 21 MAY 1981 Below Marie Hankins to RPH
Elizabeth U ↑ b ca 1832 appear on 1850 census of
Henry Co, TN in home with her father.

④ see 1850 Census - Henry Co, TN
compare ③. Elizabeth U b TN

⑤ see It 9 DEC 1990 Barbara Sue Smults to RPH
ETU ↑ md 25 NOV 1856 (Henry Co, TN) Simeon Hart
b abt 1832 (TN) - Four children listed.

○ UPCHURCH RECORDS found in a Library book in Grapevine, TX by Betty June Bean and sent to Melva Davis U who sent same to RPA in its 9 FEB 00

- * [1, 2 UPCHURCH, John and Louisa Wood:
3 dau, not named born 5 Dec 1854.
- 4 UPCHURCH, John (owner):
5 Black female named Hannah (Upchurch) born ___ Nov
- * [6, 7 UPCHURCH, John H. and Polly Williams:
8 dau, Elizabeth K. Upchurch born 4 Nov 1852.
- 9, 10 UPCHURCH, Joseph and Sarah J. Matthews:
11 dau, Rebecca Upchurch born 3 Jan 1857.
- 12 UPCHURCH, Louisa:
13 Illegitimate dau, Canzada Catharine Upchurch bor
 on Otter Creek; Remarks: "father Inorg" (ign
- 14 UPCHURCH, Margaret:
15 Illegitimate son, Francis M. Edwards born ___ Dec
 Otter Creek; parents born and reside on Otte
16 Remarks; "father said to be R. Edwards = thi
 stranger made his advent into this world bef
 were legally married".
- 17, 18 UPCHURCH, Martin and Deborah "Debbie" Morris: (see Davi
19 son, William F. Upchurch born 2 June 1858 near B
- 20, 21 UPCHURCH, Shadrack and Jane Craig:
22 son, Columbus Upchurch born 17 May 1858 on Beave

* NOTE: These two citations appear to be for a John U who is in fact John H. U, son of Mares U of the George U / Mares U Subclass. It would appear John H. U ind (1st) Polly Williams [RPA will file as MARY WILLIAMS] and they had a dau Elizabeth K. U [RPA carries as Catherine Elizabeth U but will cross file under both names]. It appears John H. U ind (2nd) Louisa Woods

○ See It 18 OCT 1996 Beverly Gwendolyn Isbell Ed R14

I. Cecil Eugene U [of the Abel U, Sr] John U Subclan -
Joseph Benjamin U line) b 17 MAR 1933 (Greene Co, AL)
md 6 JUN 1958 (Maggie Valley, NC). He is a retired
School Principal. She is a social worker. Address:

Rents 1, Box 605, Maggie Valley, NC 28751 (204)-926-1528

She = Ana Janan Ernestine Edwards b 18 MAY 1937
(Maggie Valley, NC)

A. Elizabeth Kathleen U b 20 DEC 1963 (Asheville, NC) (She is an R.N.
at Sentara Senger Hospital) md 19 DEC 1987 (Maggie Valley, NC)
Paul Carmichael b Winston-Salem, NC (He is in the U.S. Navy
Band). Address: 1001 Hollow Ct., Chesapeake, VA 23320 (804)-548-8387

1. Ryan Christopher Carmichael b 11 JUL 1989 (Asheville, NC)

B. Evan Eugene U b 23 JAN 1967 (Contracts with Microsoft)
Address: 14700 NE 29th PLACE # 249, Bellevue, WA
98007 (206) 882-8611.

ELIZABETH KATHLEEN U

① see file #10 FEB 1979 Belle West to RP4

Elizabeth Kathleen U b 20 DEC 1963 in Buncombe
Co, NC is dau of Cecil Eugene U, gd of Allen Harney U
& ggd of Joseph Benjamin U of William/Abel
U clan.

ELIZABETH KATHLEEN U

○ NC BIRTHS - 5 SEP 2005 - PETERSON - BUNCOMBE CO

Upchurch	25 Jun 1924	Buncombe	
David Alfred Upchurch	23 Sep 1950	Buncombe	Alfred Ryan Upchurch
<u>Elizabeth Kathleen Upchurch</u> ↑	20 Dec 1963	Buncombe	Cecil Eugene Upchurch
Brian Lee Upchurch	14 Sep 1973	Buncombe	Veda Marie Upchurch

ELIZABETH L

ELIZABETH L

U

TX Mg

078139	TOON CLIFTON A	19	UPCHURCH ELIZABETH L	↑	16	7/13/1974	HARRIS
--------	----------------	----	-------------------------	---	----	-----------	--------

ELIZABETH L

U

TX Mg

088812	BORDWINE KEYS S II	41	UPCHURCH ELIZABETH L	29	5/2/1987	LIBERTY
--------	-----------------------	----	-------------------------	----	----------	---------

ELIZABETH LEAN

ELIZABETH LEAN U

○ TX Butter

UPCHURCH	ELIZABETH	LEANN		02-06-1990	f	BOWIE
----------	-----------	-------	--	------------	---	-------

ELIZABETH LEANN

ELIZABETH LEANN U

○ TEXAS BIRTH INDEX - PER C. J. PETERSON, JR 18 JUL 2005
1903 - 1997

Name	Birth Date	Gender	Birth County	Father's Name	Mother's Name
<u>Elizabeth Leann Upchurch</u> ↑	6-Feb-90	Female	Bowie	Jack Allen Upchurch	Bonnie Lou Harvey
Patsy Ann Upchurch	6-Jan-88	Female	Bowie	Jack Allen Upchurch	Bonnie Lou Harvey

① Elizabeth Lee U b 18 FEB 1934 d 11 MAR 1934 bur
Johnson Cem, Ridgeway, IL. ELU is dau of
Omar U & gd of Miltiam Alvin U of the
John U, III / Samuel U Saldaña (29, pg 205)

RECORDS FOR FLORENCE GREEN U FAMILY OF HENRY CO., GA
APR-29 MAR 2013

1880 CENSUS - GA
HENRY CO - DIST 611
ALL BORN GA

1910 CENSUS - GA - HENRY
CO - TUSSANAW - ALL
BORN GA

1920 CENSUS - GA
HENRY CO - TUSSANAW

Name	FAT - NC MUT - GA	Age	Name	FAT - NC MUT - GA	Age	Name	FAT - NC MUT - GA	Age			
Jasper Upchurch	HD	1830	50	Name	FAT - NC MUT - GA	[33]	Age	Florence G Upchurch	HD	1875	45
Lucinda Upchurch	WIFE	1839	41	Florence G Upchurch	HD	1875	35	Mary M Upchurch	WIFE	1877	43
Ellen Upchurch	DAU	1862	18	Mammie M Upchurch	WIFE	1877	33	Bettie L Upchurch	DAU	1900	20
Emely M Upchurch	DAU	1869	11	Bettie Sue Upchurch	DAU	1900	10	Annie L Upchurch	DAU	1902	15
Ophelia Upchurch	DAU	1871	9	Annie Lee Upchurch	DAU	1905	5				[18]
Minnie Upchurch	DAU	1872	8	Jaspher W Upchurch	SON	1908	1	Jasper W Upchurch	SON	1909	11
Florence Upchurch	SON	1875	5			[1		Florence E Upchurch	SON	1914	6
Lelala Upchurch	DAU	1877	3	Δ - BOARDER		8/12]		Himer E Upchurch	SON	1916	4
				John G Moss		1889	21				[4
											4/12]
								Mary D Upchurch	DAU	1918	1
											[1
											7/12]

I. RICHARD U III - NOL

A. CLABURN U, J

Δ J. JASPER U 1830-1911

Δ MD (C) LUCINDA A BIGAIL CHAFFIN 1838-1924

Δ G. ELLEN U b 1862 - STEPDAN OF JASPER

Δ W. EMILY MEDORA U 1869-1909

Δ C. OPHELIA A BIGAIL U 1870-1896

Δ d. MINNIE GEND U 1872 - 1914 - NM

Δ B. FLORENCE GREEN U 1874-1942

Δ MD (C) MARY MAMIE M'GARRITY 1877-1947

Δ W. ELIZABETH LUCINDA U 1899-1963 "BETIE LUE"

Δ M. ANNIE LEE U 1904 - WILLIE 1908

ΔΔ M. JASPER WILSON U 1908-1990 MD JAMES 1995

ΔΔ M. FLORENCE E. U AKA CHESTER U b 1914

Δ N. HOMER U U 1915-1963

Δ M. MARY EILEEN U b 1918

Δ M. SARAH AGNES U b 1920

Δ f. LELALA CAMELLA U b 1878

1930 CENSUS - GA - HENRY
CO. - TUSSANAW

Green Upchurch HD 1875 55

Mary M Upchurch WIFE 1877 53

Chester Upchurch SON 1914 16

Homer Upchurch SON 1916 14

Ialene Upchurch DAU 1919 11

Agnes Upchurch DAU 1921 9

1940 CENSUS - GA - HENRY

CO. - TUSSANAW - JACKSON RD

FG Upchurch HD 1875 65

Mamie Upchurch WIFE 1877 63

Homer Upchurch SON 1916 24

Ialene Upchurch DAU 1918 22

Agnes Upchurch DAU 1920 20

Miley/Fenley Family Tree
Florence Green Upchurch

Birth 10 Aug 1874 in Henry County, GA
Death 27 Oct 1942 in Henry County, GA

Parents

Jasper Upchurch
1830 - 1911

Lucinda Abigail Chaffin
1838 - 1924

Family Tree for Me

Jasper Wilson Upchurch

Birth 13 Aug 1908 in Georgia
Death 30 Jan 1990 in Mc Donough, Henry, Georgia

1929

26 Jan
Age: 20

Marriage to Willie James
Henry County, Georgia

Spouse & Children

Willie James
1908 - 1995

Parents

Florence G Upchurch
1875 -

Mary M Upchurch
1877 -

ELIZABETH LUCINDA U XFD-11185

① See Iti 5 APR 1981 Betty Ann Darden to RPU

Elizabeth Lucinda U b 4 NOV 1899 d 14 OCT 1968

md 1 JUN 1921 (Atlanta, GA) Cleo Ferdinand

Darden b 18 FEB 1895 (Newtown, GA) d 2 NOV 1974

(Tallahassee, FL). Elizabeth is dau of Florence

Green U, gd of Jasper U, ggd of Calum U & gggd

of Richard U III.

ELIZABETH LYNETTE

ELIZABETH LYNETTE U

TX Butler

UPCHURCH	ELIZABETH	LYNETTE		02-13-1958	f	ROBERTSON
----------	-----------	---------	--	------------	---	-----------

① See NY 25 FEB 1992 Betty Margaret Hall to RPN

I. Henry Jacob U of the James U, IV / Bernell U subdam
- Mose U line

A. Raymond Harold U

1. Elizabeth Synette U b 13 FEB 1958 (Houston, TX)

md 1st 1977 Clayton Andrew Toon Sr

md 2nd 2 MAY 1981 Keys Bordwine b 8 DEC 1945

a. Clayton Andrew Toon, Jr b 12 FEB 1975

b. Cinnamon Candice Toon b 30 AUG 1977

c. Rennie - ?

2. Jessie Ray U b 15 SEP 1959

② see of Raymond Harold U who d 2 JUL 1999

At the time of his death his dau Synette was
living in Milwaukee, WI. Her husbands last name
spelled BORDWINE

ELIZABETH LYNETT

ELIZABETH LYNETT U

○ TEXAS BIRTH INDEX - PER C. J. PETERSON, JR 18 JUL 2005
1903 - 1999

Name	Birth Date	Gender	Birth County	Father's Name	Mother's Name
Ronnie Blake Earhart	1 Aug 1980	Male	Harris	Ronald Benjamin Earhart	Elizabeth Lynett Upchurch

ELIZABETH LYNETT U

○ TEXAS BIRTH INDEX - PER C. J. PETERSON, JR 18 JUL 2005
1903 - 1999

Name	Birth Date	Gender	Birth County	Father's Name	Mother's Name
Cinamon Kandise Toon	30 Aug 1977	Female	Harris	Clifton Andrew Toon	Elizabeth Lynett Upchurch
Clifton Arron Toon	12 Feb 1975	Male	Harris	Clifton Andrew Toon	Elizabeth Lynett Upchurch

○ TEXAS BIRTH INDEX - PER C. J. PETERSON, JR 18 JUL 2005
1903 - 1999

Name	Birth Date	Gender	Birth County	Father's Name	Mother's Name
<u>Elizabeth Lynette Upchurch</u>	13-Feb-58	Female	Robertson	Raymond H Upchurch	Nell Byers
Leslie Ray Upchurch	15-Sep-59	Male	Harris	Raymond Huwald Upchurch	Evanell Byers



○ WHITE U MARRIAGES - KY - PER CHARLES J. PETERSON, JR
 LTR 20 JAN 2001 - BASE DOCUMENT IN MARRIAGE FILE 3)

GROOM		BRIDE		2) MG.		MG DATE				
Groom's name	Age	COUNTY	Bride's name	Age	County	Bride	COUNTY	Month	Day	Year
ABBOTT SCOTTY	23	WAYNE	0 UPCHURCH CAROLYN S	26	WAYNE	1	WAYNE	5	16	1992
ABRAHAM RONALD L	24		1 UPCHURCH SUSAN J	28	MADISON	1		4	20	1988
ADLER	33	NELSON	0 UPCHURCH SANDRA M	29	NELSON	1	WASHINGTON	7	14	1997
AGEE JAMES A	21	CLINTON	0 UPCHURCH SHIRLEY A	19	CLINTON	0	CLINTON	12	31	75
ALLEN KENNETH D	22		0 UPCHURCH CHERYL R	21	CLINTON	0	CLINTON	1	7	1989
ALTON TOMMY H	50	PULASKI	1 UPCHURCH JUANITA K	34	PULASKI	1	MAGOFFIN	6	18	77
BANKS LARRY G	48		2 UPCHURCH MARY K	44	DAVISS	1		2	15	1999
BARNETT AVERY L	58	JEFFERSON	1 UPCHURCH LANIE O	44	BULLET	1	JEFFERSON	3	19	77
BECKHAM KEITH D	21	WARREN	0 UPCHURCH ELIZBTH M	19	WARREN	0	WARREN	6	20	1987
BELL ADRIAN L	17	WAYNE	0 UPCHURCH SUSANNE F	18	WAYNE	0	WAYNE	2	3	1987
BELL TIM L	24	CLINTON	0 UPCHURCH KIMBRLY A	19	CLINTON	0	CLINTON	7	16	83
CARPENTER SANFORD W	33	MCLEAN	0 UPCHURCH BETTY J	21	MCLEAN	0	ROBERTSON	11	27	1985
COFFMAN WILLIAM R	56		1 UPCHURCH BLANCHE K	45	LEWIS	1		5	29	84
COMLEY JERRY H	39	FRANKLIN	1 UPCHURCH MARY J	34	FRANKLIN	1	FRANKLIN	6	21	1993
CRABTREE DANNY J	19	WAYNE	0 UPCHURCH TAMMY G	18	WAYNE	0	WAYNE	11	6	1987
CRABTREE RICHIE L	28	MARSHALL	1 UPCHURCH JENNIFR D	21	MARSHALL	0	MARSHALL	12	16	1994
DALTON KEITH A	26		1 UPCHURCH CHARLOT L	27		1		7	26	1991
DAULTON JAMES	18	PULASKI	0 UPCHURCH SANDI	21	WAYNE	0	WAYNE	5	24	1986
DAVIS ROGER A	23	WAYNE	0 UPCHURCH LELA A	26	WAYNE	0	WAYNE	1	26	1985
DEATON BRIAN E	22	FERRY	0 UPCHURCH CHRSTNE R	21	FERRY	0	FERRY	8	27	1994
DEMASTUS JAMES C	21		0 UPCHURCH REBECCA M	20	HENDERSON	0		7	8	1996
DENNEY WILLIAM A	67	WAYNE	2 UPCHURCH SAVANAH M	52	WAYNE	1	WAYNE	1	7	1999
DICK JONATHN W	24	WAYNE	1 UPCHURCH DARLENE F	22	WAYNE	1	WAYNE	6	6	1997
DICK JONATHN R	23	WAYNE	0 UPCHURCH MARCIA J	23	WAYNE	0	WAYNE	7	21	1995
DICK ROBERT	18	MAGOFFIN	UPCHURCH KATHY	16	MAGOFFIN		MAGOFFIN	6	6	76
DISHMAN JOSEPH	21	WAYNE	0 UPCHURCH JOYCE E	15	WAYNE	0	WAYNE	11	26	82
DOBBS DEWAYNE	19	WAYNE	0 UPCHURCH SHERRY L	19	WAYNE	0	WAYNE	1	17	1987
EDWARDS GREGORY A	29	WAYNE	1 UPCHURCH ANITA G	32	WAYNE	1	WAYNE	9	10	1994
FOLTZ FORREST L	65	FAYETTE	1 UPCHURCH THERESA A	49	FAYETTE	1	FAYETTE	2	28	1992
FRANK JASON T	18	GRAYSON	0 UPCHURCH MONEDA L	16	GRAYSON	0	TAYLOR	7	24	1995

BASE DOCUMENT PAGES (50, 51)

1) NO OF PRIOR MG FOR GROOM; 2) NO OF PRIOR MG FOR BRIDE
 3) SEE BASE DOCUMENT FOR VOLUME OF RECORD & CERTIFICATE NO.

ELIZABETH M

U

○ KY UPCHURCH BIRTHS - DOWNLOAD IN LTR 20JAN
 2001 - CHARLES JOHN PETERSON, JR TO RPU PG (23)

Certifi	Child		County	Mother		DY	MO	YR		
7282	BECKHAM	BRETT	AUSTIN	WARRN	UPCHURCH ELIZABETH	M	120	2	1998	15
57098	BELL	BARBARA	K	CLNTN	UPCHURCH ANNA		27	9	1947	115
46499	BELL	CAROL	A	WAYNE	UPCHURCH VELDA		11	5	1943	93
24999	BELL	DARRELL	R	WAYNE	UPCHURCH VELDA		2	4	1942	50
34731	BELL	JORDAN	TYLER	PLSKI	UPCHURCH SUZANNE	F	12	9	1989	70
33245	BELL	KAYLA	SLOANE	PLSKI	UPCHURCH SUZANNE	F	16	9	1987	67
37073	BELL	MAE		MCCRY	UPCHURCH TINA		14	8	1931	75
3137	BELL	MAE		MCCRY	UPCHURCH TINA		14	8	1931	7
14257	BELL	NORITA	F	WAYNE	UPCHURCH VELDA		25	2	1949	29
58517	BELL	PATRICIA	S	WAYNE	UPCHURCH VELDA		6	10	1945	118
24143	BELL	WILLIAM	E	MCCRY	UPCHURCH VESTINA		18	12	1926	49
5528	BERTRAM	BILLIE	F	CLNTN	UPCHURCH MAUTO		27	6	1933	12
72224	BERTRAM	CLETUS	M	PLSKI	UPCHURCH LETA		24	11	1948	145
69479	BERTRAM	MYRA	OLENE	CLNTN	UPCHURCH SUE		30	11	1964	139
32050	BERTRAM	RONDA	LYNN	PLSKI	UPCHURCH COLLEEN		25	6	1965	65
74767	BLADES	CHARLES	T	ADAIR	UPCHURCH JOAN		2	10	1955	150
64197	BLADES	KATHY	J	CMBLD	UPCHURCH MARY		7	11	1961	129
58444	BLAYDES	CHARLES	T	ADAIR	UPCHURCH JOAN		2	10	1955	117
40371	BLAYDES	WILLIAM	T	CMBLD	UPCHURCH JOAN		25	7	1959	81
72999	BOATMAN	DANNY	S	WAYNE	UPCHURCH GENEVA		7	11	1953	146
5778	BOATMAN	DONALD	L	WAYNE	UPCHURCH GENEVA		12	1	1945	12
73334	BOATMAN	RONALD	W	WAYNE	UPCHURCH GENEVA		31	10	1950	147
18597	BRADFORD	DANIELLE	MA'REE	MCCRK	UPCHURCH CHERYL	L	20	5	1997	38
53498	BRADLEY	MARY	J	HNSDN	UPCHURCH MARY		9	10	1960	107
48770	BRIDGEMAN	IMOGENE		WAYNE	UPCHURCH ATHA		21	8	1939	98
27207	BRITT	MELBA	J	CLNTN	UPCHURCH BONNIE		26	4	1944	55
31343	BROWN	BILLY	R	BALLD	UPCHURCH ROSIE		12	7	1956	63
29078	BROWN	BRYON	DION	MCCRK	UPCHURCH ROSIE	M	13	6	1964	59
19643	BROWN	GWENDOLYN	YVETTE	MCCRK	UPCHURCH ROSIE	M	13	5	1966	40
24613	BROWN	JACQUELINE		MCCRK	UPCHURCH ROSIE		19	5	1949	50
20260	BROWN	JOYCE	A	WAYNE	UPCHURCH VELA		6	3	1949	41
84346	BROWN	LINDA	S	CLNTN	UPCHURCH VELA		31	12	1947	169
68360	BROWN	ROBERT	L	MCCRK	UPCHURCH ROSIE		2	10	1947	137
3210	BROWN	RODGER	J	BALLD	UPCHURCH ROSA		17	2	1959	7
72295	BROWN	SHERRON	E	MCCRK	UPCHURCH ROSIE		27	12	1950	145
3332	BROWN	XANDRA	A	BALLD	UPCHURCH ROSIE		19	2	1954	7

ELIZABETH M

U

○ KY UPCHURCH BIRTHS - DOWNLOAD IN LTR 20 JAN
 2001 - CHARLES JOHN PETERSON, JR TO RPU PG (22)

Certifi	Child		County	Mother		DY	MO	YR	
13063	ABBOTT	CHRISTEEN	WAYNE	UPCHURCH EDNA		7	3	1937	27
92448	ABBOTT	CORA L	WAYNE	UPCHURCH EDNA		23	1	1930	194
97678	ABBOTT	EARNEST R	WAYNE	UPCHURCH EDNA		27	1	1934	224
94877	ABBOTT	ESSIE D	WAYNE	UPCHURCH EDNA		3	12	1931	216
90566	ABBOTT	FRED	WAYNE	UPCHURCH EDNA		2	5	1928	184
46541	ABBOTT	JAMES M	WAYNE	UPCHURCH EDNA		17	1	1927	94
14746	ABBOTT	LEOL	WAYNE	UPCHURCH EMA		9	3	1936	30
91260	ABBOTT	LINCOLN K	WAYNE	UPCHURCH EDNA		16	10	1941	189
38559	ABBOTT	LINDA L	WAYNE	UPCHURCH EDNA		29	6	1949	78
14390	ABBOTT	LORINE	WAYNE	UPCHURCH EDNA		6	12	1946	29
25816	ABBOTT	THOMAS R	WAYNE	UPCHURCH EDNA		6	3	1944	52
61944	ABBOTT	WILLIE	WAYNE	UPCHURCH ADNEY		29	3	1930	124
49136	ADAMS	DANA KAYE	MCCRK	UPCHURCH THELMA	J	3	11	1969	99
61649	ADAMS	KIMBERLY C	MCCRK	UPCHURCH THELMA		15	10	1960	124
34778	ADAMS	TERRI DENISE	MCCRK	UPCHURCH THELMA	J	7	7	1963	70
67163	AUSTIN	MABLE	LNCLN	UPCHURCH TRESSIE		12	1	1932	135
93383	BAKER	KAMRON L	CLNTN	UPCHURCH GRACE		22	3	1953	203
75046	BAKER	KERMIT W	CLNTN	UPCHURCH GRACE		13	12	1951	151
64424	BAKER	KILBY L	PLSKI	UPCHURCH GRACE		25	10	1948	129
75752	BAKER	OTHA K	CLNTN	UPCHURCH GRACE		23	12	1949	152
61501	BANDY	JEAN	CLNTN	UPCHURCH HULDA		8	10	1938	124
29307	BANDY	LUCILE	CLNTN	UPCHURCH HULDA		2	4	1933	59
48772	BANDY	LYNDELL P	CLNTN	UPCHURCH HULDA		22	10	1929	98
50246	BANDY	ROBERT F	CLNTN	UPCHURCH HULDA		10	10	1936	101
53299	BANDY	WILLARD	CLNTN	UPCHURCH HULDA		3	10	1926	107
39762	BANOWSKY	BENJAMIN GRANT	JEFFN	UPCHURCH LAURA	E	2	10	1993	80
46454	BARTON	LONNIE D	CLNTN	UPCHURCH CHRISTINE		22	8	1948	93
38680	BATES	CISROE R	WAYNE	UPCHURCH LILIE		25	7	1925	78
4356	BATES	PAUL H	WAYNE	UPCHURCH LILA		29	1	1932	9
13917	BEARD	AUDREA S	CLNTN	UPCHURCH GRACE		28	12	1943	28
12512	BEARD	JAMES R	CLNTN	UPCHURCH GRACE		2	3	1941	26
8904	BEARD	ROGER D	CLNTN	UPCHURCH GRACE		12	2	1947	18
68192	BEASEY	BETTYE G	JEFFN	UPCHURCH ADA		2	12	1959	137
48294	BEASEY	DEWANE E	JEFFN	UPCHURCH ADA		25	8	1957	97
32889	BECKHAM	BRANDON KEITH	WARRN	UPCHURCH ELIZABETH M		19	8	1993	66

ELIZABET M

4

○ C.A. Butler

MDM

UPCHURCH	CYNTHIA	GAIL	02/05/1951	FEMALE	HALL	SACRAMENTO
UPCHURCH	ADELIA	JANE	11/30/1953	FEMALE	HALL	AMADOR
UPCHURCH	SALLY	ANN	03/18/1955	FEMALE	HALL	AMADOR
UPCHURCH	BENJAMIN	C	08/08/1956	MALE	HALL	AMADOR
UPCHURCH	ELIZABET	M <i>a</i>	01/27/1964	FEMALE	HALL	SACRAMENTO
UPCHURCH	LISA	M	01/27/1964	FEMALE	HALL	SACRAMENTO

RECORDS FOR CHARLES CLINTON U, SR - NATHAN U, I /
BURTT'S U SUBCLAN - W^M CLINTON U LINE - C62-RPU 3 JUL 2013

1900 CENSUS - NC
WAKE CO. RALEIGH
WARD 3 - S. PERSON ST.

1910 CENSUS
NC - CCU, SR
NOT FOUND

1920 CENSUS - NC
DURHAM COUNTY
DURHAM NC - WDI

1930 CENSUS
- NC -
CCU, SR
NOT FOUND

Name	Age	Relationship
GRACE		
Bailey W Upchurch	APR 1875 25	HUSBAND
Marna O Upchurch	FEB 1876 24	WIFE [3,3]
Charles C Upchurch	OCT 1895 4	SON
Ralph Upchurch	APR 1897 3	SON
Mildred Upchurch	JUL 1899 10/12	DAUGHTER
Eunice Blackwell	17	17
Eva Dixon	17	17
Vernon Dixon	11	11
Virginia Dixon	27	27
Ada Parrish	6	6
Dorothy Shearouse	22	22
Archie Meray	20	20
Gilbert Shaw	31	31
Harry G Libbler	22	22
Vern Cameron	19	19
Aron House	[17]	[17]
Charlie Upchurch	24	24
Henry Baker	24	24
Frederick Mathews	22	22
Tony Burry	25	25
Mally Jones	26	26

NOT FOUND
FOUNDED - SEE BELOW LEFT

1940 CENSUS
- NC
CCU, SR
NOT FOUND

- I. NATHAN U, I - HEAD OF CLAN
- A. BURTT'S U
- 1. W^M CLINTON U, I
- 2. GEO CLINTON U b 6 NOV 1848
MD (?) MEDORA TRUETTE (SMITH?)
- 3. BAILEY W. U b 1876
MD (?) MAMIE J. —
- 4. CHARLES CLINTON U, SR
MD (?) LORENA MAE BUSBEE
- 5. CHARLES CLINTON U, JR
b 1923
- 6. ELIZABETH M. U
- 7. CHARLES CLINTON U, b 1930

Autry-Upchurch Family Tree

Bailey W Upchurch
Birth April 1875 in NC
Death

Parents

- George Clinton Upchurch 1848 -
- Medora Truette 1851 -

Spouse & Children

- Mama O Upchurch 1876 -
- Charles C Upchurch 1895 -
- Ralph Upchurch 1897 -
- Mildred Upchurch 1899 -

1895 Marriage to Marna O Upchurch
Age: 20

1880 Residence
Age: 5 Raleigh, Wake, North Carolina,

Charlie C Upchurch
North Carolina
Marriages, 1759-1979
Raleigh, Wake, North Carolina

birth: 1895
marriage: 05 Nov 1922
spouse: Lorena M Wall

Parents

- William Clinton Upchurch 1813 - 1906
- Adeline Susan Royster 1820 - 1894

Spouse & Children

- Medora Truette 1851 -
- Vernon Simms Upchurch 1870 - 1927
- Bailey W Upchurch 1875 -

1930 CENSUS - NC RALEIGH
WAKE COUNTY - HOLT ST.

Charles Upchurch	HUSBAND	1898	32
Lorina Upchurch	WIFE	1900	30
Charles Upchurch	SON	1923	7
Elizabeth Upchurch	DAUGHTER	1925	5
Charles Upchurch	SON	1930	0

[9/12]

SITE IS
NEAR LORENA
MAE BUSBEE
& SHE
MD (1ST)
WALL

George Clinton Upchurch
Birth Nov 6 1848 in Green Level,
Wake County North Carolina,
Death

1850 Residence
Age: 2 Raleigh, Wake, North Carolina

1880 Residence
Age: 32 Raleigh, Wake, North Carolina,

RECORDS FOR THE BUSBEE FAMILY OF WAKE CO. NC - RFD 17 AUG 2013

KING

***Albert J Busbee**

Birth Jul 1849 in North Carolina
Death 30 Jan 1932 in Wake, North Carolina

1880 Residence
Age: 31 Saint Marys, Wake, North Carolina.

1900 Residence
Age: 51 Swift Creek, Wake, North Carolina

Family Members

Spouse & Children

Parents

No Father

No Mother

Spouse & Children

Pallery Busbee 1838 -

1. Zack B Busbee 1872 - 1940

2. Pirin Busbee 1874 -

3. Mary Busbee 1876 -

4. Zebelan Busbee 1878 -

5. Eveline Busbee 1880 -

I. ALBERT
J. BUSBEE
MD ()
PALLERY --
(POLLY W. --)
A. 5 CHILDREN

In Loving Memory of My Ancestors **OWNER: GENDIIS**

*** Zackeriah 'Zack' B. Busbee**

1896 Marriage to Minnie Mae Bailey NC
-1897

Age: 24

1900 Residence
4 Jun Swift Creek Twp, Wake Co, NC
Age: 28

Family Members

Spouse & Children

Parents

Albert J. Busbee 1849 -

Polly W. Bagwell

Minnie Mae Bailey 1880 - 1954

1. Lorena Mae Busbee 1900 - 1967

2. Minnie L. Busbee 1909 -

3. Lucille M. Busbee 1910 -

4. Ervin Jackson Busbee 1912 - 1976

5. Geter Ann Busbee 1913 - 1979

6. Herman Walton Busbee 1915 - 1967

7. Ailene Vay Busbee 1918 - 1989

1910 Residence
9 May St. Mary's Twp, Wake Co, NC
Age: 38

1920 Residence
11 Mar St. Mary's Twp, Wake Co, NC
Age: 48

1930 Residence
11 Apr St. Mary's Twp, Wake Co, NC
Age: 58

1940 Residence
7 Mar Wake Co, NC
Age: 68

*** ON THE 1880 CENSUS THESE 5 ARE IN A S TWP HOME HEADED BY A. J. BUSBEE HIS WIF NOT PRESENT (DIED?) DAN = HELEN M. BUSBEE**

BUSBEE FAMILY
SWIFT CREEK
TOWNSHIP

A. ZACKERIAN B. BUSBEE MD () MINNIE MAE BAILEY
1. 7 CHILDREN - - -
1. LORENA MAE BAILEY 1900-1967
MD (WIF) E - WALL
MD (WIF) CHARLES CLINTON U, JR

KING

OWNER KING TERESA H

Zack B Busbee

Birth 22 Feb 1872 in Wake
Death 8 Mar 1940 in Raleigh, Wake, North Carolina

Residence
120 Mooney Lane, Wake, North Carolina

1880 Residence
Age: 8 Saint Marys, Wake, North Carolina.

1897 Marriage to Minnie Busbee
Age: 25

1900 Residence
Age: 28 Swift Creek, Wake, North Carolina

In Loving Memory of My Ancestors **GENDIIS**

Lorena Mae Busbee

Birth 28 Sep 1900 in Raleigh, Wake Co, NC
Death 8 May 1967 in Raleigh, Wake Co, NC

1967 Burial
10 May Montlawn Memorial Park, Raleigh, Wake Co, NC

Spouse & Children

Charles 'Charlie' Clinton Upchurch 1895 - 1974

1. J. C. Upchurch - 2012

2. Private

3. Private

4. Private

5. Rosa Jean Upchurch - 2012

6. Willard Upchurch - 2012

7. Charles Upchurch 1923 - 2012

8. Elizabeth 'Lib' Upchurch 1925 - 2012

1900 Residence
4 Jun Swift Creek Twp, Wake Co, NC

1910 Residence
9 May St. Mary's Twp, Wake Co, NC
Age: 9

1930 Residence
21 Apr Raleigh, Wake Co, NC
Age: 29

1935 Residence
Age: 35 Raleigh, Wake Co, NC

1967 Residence
7 May Raleigh, Wake Co, NC
Age: 66

In Loving Memory of My Ancestors : **GENDIIS**

Charles 'Charlie' Clinton Upchurch

Birth 17 Oct 1895 in Raleigh, Wake Co, NC
Death 18 Feb 1974 in Raleigh, Wake Co, NC

Burial
Oakwood Cemetery, Raleigh, Wake Co, NC

1917 Residence
5 Sep Wake Co, NC
Age: 21

Family Members

Parents

Bailey Upchurch

Mamie Rogers

1930 Residence
21 Apr Raleigh, Wake Co, NC
Age: 34

1935 Residence
Age: 40 Raleigh, Wake Co, NC

1974 Residence
17 Feb Raleigh, Wake Co, NC
Age: 78

Family Members

Parents

Zackeriah 'Zack' B. Busbee 1872 - 1940

Minnie Mae Bailey 1880 - 1954

ELIZABETH M

4

XID-5670

RECORDS FOR LORENA BUSBEE WHO MD CHARLES CLINTON U, SR OF THE NATHAN U, I BURTESU SC CS 62

1910 CENSUS - NC WAKE COUNTY GARNER

North Carolina, Death Certificates,

Name: Lorena Mae Wall Upchurch [Lorena Mae Wall Busbee]

Zack B Busbee HD 1872 38
Minnie Busbee WIF 1881 29
Lorena M Busbee DAV 1900 10
Minnie L Busbee DAV 1909 0
Joseph Harris -B- SVT 1890 20

Birth Date: 28 Sep 1900
Birth Place: Wake, North Carolina.
Death Date: 8 May 1967
Death Location: Raleigh, Wake
Spouse's Name: Charles Upchurch Sr
Father's Name: Zack Busbee
Mother's Name: Minnie Bailey
Residence: Raleigh, Wake, North Carolina

MINNIE = NEE MINNIE MAE BAILEY

DEATH CERT FOR LORENA MAE BUSBEE (WALL) U

JUN 12 1967

NORTH CAROLINA STATE BOARD OF HEALTH OFFICE OF VITAL STATISTICS

CERTIFICATE OF DEATH

17463

REGISTRATION DISTRICT NO. 92-95 REGISTRAR'S CERTIFICATE NO. 488
1. PLACE OF DEATH a. COUNTY Wake b. TOWNSHIP Raleigh c. LENGTH OF STAY (in hrs) Life
2. USUAL RESIDENCE (Where deceased lived. If institution: residence before admission) a. STATE N. C. b. COUNTY Wake
3. NAME OF DECEASED (Type or Print) First Middle Last Lorena Mae Wall Upchurch
4. DATE OF DEATH Month Day Year May 8, 1967
5. SEX Female 6. COLOR OR RACE White 7. MARRIED [X] NEVER MARRIED [] 8. DATE OF BIRTH Sept. 28, 1900
9. HOME-MAKER 10. KIND OF BUSINESS OR INDUSTRY Own Home 11. BIRTHPLACE Wake Co., N.C. 12. CITIZEN OF WHAT COUNTRY? U.S.A.
13. FATHER'S NAME Zack Busbee 14. MOTHER'S MAIDEN NAME Minnie Bailey NAME OF HUSBAND OR WIFE Charles Upchurch, Sr.
15. WAS DECEASED EVER IN U.S. ARMED FORCES? No 16. SOCIAL SECURITY NO. None 17. INFORMANT'S NAME AND ADDRESS Miss Elizabeth Upchurch Raleigh, N. C.
18. CAUSE OF DEATH - ENTER ONLY ONE CAUSE PER LINE FOR (a), (b) and (c). PART I. DEATH WAS CAUSED BY: IMMEDIATE CAUSE (a) ... ANTECEDENT CAUSES - Conditions, if any, which gave rise to above cause (a), stating the underlying cause last.
19. WAS AUTOPSY PERFORMED? YES [] NO [X]
20. ACCIDENT SUICIDE HOMICIDE [] [] [] 20a. DESCRIBE HOW INJURY OCCURRED.
21. I attended the deceased from 19 April 1967 to 7 May 1967 and last saw her alive on 7 May 1967.
22. SIGNATURE [Signature] 22a. ADDRESS 1300 St. Mary's, Raleigh, N.C. 22b. DATE SIGNED 5/9/67
23a. BURIAL CREMATION, REMOVAL (Specify) Burial 23b. DATE May 10, 1967 23c. NAME OF CEMETERY OR CREMATORY Montlawn Memorial Park 23d. LOCATION (City, town, or county) Raleigh Wake N. C.
24. DATE REC'D BY LOCAL REG. 5-9-67 25. REGISTRAR'S SIGNATURE [Signature] 26. FUNERAL HOME ADDRESS Mitchell Funeral Home, Inc. Raleigh, NC

○ An Obituary obtained by RPU while on a visit to
 NC - JUN 2006
 FROM: The News & Observer SUN 25 JUN 2006

Rosa Jean Upchurch

RALEIGH - Rosa Jean Upchurch, 73, of Raleigh passed away Friday, June 23, 2006.



She is preceded in death by her parents, Charlie and Lorena Upchurch and brothers, Charles and Joseph Upchurch.

Jean is survived by three sisters, Elizabeth Upchurch, Lynell Massey and Carolyn Mehlich; and two nieces and a nephew.

The family wishes to express their appreciation to the many friends who offered their support and prayers and especially Community Home Care and Hospice.

A graveside service will be held 10:00 a.m. July 1, 2006 in Montlawn Memorial Park.

Arrangements are by Cremation Society of the Carolinas.

I. - - U → [CHARLES CLINTON U, SR]

A. CHARLIE U d BEFORE 23 JUN 2006
 MA (L) LORENA - - d BEFORE 2006

1. CHARLES U d BEFORE 23 JUN 2006

2. JOSEPH U d BEFORE 23 JUN 2006

3. ELIZABETH U - SL 23 JUN 2006

4. LYNELL U - " " " " " "
 MD (L) - - MASSEY

5. CAROLYN U - " " " " " "
 MD (L) - - MEHLICH

6. ROSA JEAN U b ABOUT 1933 (L)
 d 23 JUN 2006 (RALEIGH, NC) (BUR - MONTLAWN CEM.
 RALEIGH, WAKE CO, NC)

○ see Montlawn Cem Records for Lorena Mae Bushee
 Elizabeth Mae Bushee, who and Charles Clinton U Sr
 of the Nathan) Buried U Subclan, had a dau
Elizabeth M. U ↑ -

In Loving Memory of My Ancestors : GENOIS



Elizabeth 'Lib' Upchurch

Birth 7 Feb 1925 in NC
 Death 1 Jan 2012 in Wake Co, NC

Family Members

Parents

- Charles 'Charlie' Clinton Upchurch
1895 - 1974
- Lorena Mae Bushee
1900 - 1967

Spouse & Children

No Spouse

○ RPU DOWNLOAD
 17 AUG 2013

1930	Residence
21 Apr	Raleigh, Wake Co, NC
Age: 5	
1986	Residence
Age: 61	Raleigh, Wake Co, NC
2011	Residence
31 Dec	Raleigh, Wake Co, NC
Age: 86	

Burial

2012
 7 Jan
 Montlawn Memorial Park, Raleigh, Wake Co, NC
 Internet: Ancestry.com - U.S. Cemetery and Funeral Home Collection - Copy of Obituary for Elizabeth 'Lib' Upchurch

ELIZABETH M

U

XJD-5670

(S)

In Loving Memory of My Ancestors



Elizabeth 'Lib' Upchurch

Birth 7 Feb 1925 in NC
Death 1 Jan 2012 in Wake Co, NC

Timeline

- 1925** Birth
7 Feb NC
- 1930** Residence
21 Apr Raleigh, Wake Co, NC
Age: 5
- 1986** Residence
Age: 61 Raleigh, Wake Co, NC
- 2011** Residence
31 Dec Raleigh, Wake Co, NC
Age: 86
- 2012** Death
1 Jan Wake Co, NC
Age: 86

Family Members

Parents

Charles 'Charlie' Clinton Upchurch
1895 - 1974

Lorena Mae Busbee
1900 - 1967

Spouse & Children

No Spouse

Burial

- 2012** Montlawn Memorial Park, Raleigh, Wake Co, NC
7 Jan Internet: Ancestry.com - U.S. Cemetery and Funeral Home Collection - Copy of Obituary for Elizabeth 'Lib' Upchurch

Public Tree
Owner GENO115
APU Download
18 AUG 2013

Added by GENO115

Obituary for Elizabeth "Lib" Upchurch

Internet: Ancestry.com - U.S. Cemetery and Funeral Home Collection - Copy of Obituary and Picture:

Elizabeth M. "Lib" Upchurch, 86, of Raleigh, passed away Sunday morning, January 1, 2012.

A Celebration of her Life will be held at 1:00 p.m. Saturday at Montlawn Funeral Home Chapel. A Private Burial will follow in Montlawn Memorial Park. The family will receive friends following the service.

A native of Raleigh, Lib was born February 7, 1925, the daughter of Charlie and Lorena Upchurch. She retired from the North Carolina Dept. of Motor Vehicles with over 30 years of service. She greatly loved her family and will be truly missed by her family and friends.

Lib is survived by her sisters; Carolyn Mehlich, Lynell Massey and her husband Bobby; nieces, Kim Jordan and her husband James, Karen Poe and her husband David; nephew, Mike Massey and his wife Julie and a special friend, David Carter. Lib was preceded in death by her brothers, Willard, Charles and J. C. and her sister, Rosa Jean Upchurch.

Memorial contributions may be made to Hospice of Wake County, 250 Hospice Circle, Raleigh, NC 27607 or at www.hospiceofwake.org

Arrangements are by Montlawn Funeral Home, 2911 S. Wilmington St., Raleigh, N.C. Condolences may be made at www.montlawn.com

geno115 added this on 17 Jun 2013



Elizabeth 'Lib' Upchurch

This object is not attached to any other tree

○ KY UPCHURCH BIRTHS-DOWNLOAD IN LTR 20JAN2001
 CHARLES JOHN PETERSON, JR TO RPU PG 9

Certif	Child's name ^s	MO	DY	YR	County	Mother	Regist	Regist	Text	Text	Text33	Tex
19598	UPCHURCH DONNAL G	3	28	1936	WAYNE	DANIEL ANTHA			9	40		1936
31195	UPCHURCH DONNIE LYNN	5	27	1961	WAYNE	RIDDLE DELIA	1961	6	63		1961	1 19
7753	UPCHURCH DOROTHY M	4	17	1927	MCCR	BRYANT MOSSIE				16		1929 9
8420	UPCHURCH DORTHY M	2	10	1927	MCCRK	UPCHURCH MONTREL				17		1927 9
35957	UPCHURCH DOUGLAS JOE	8	22	1983	PLSKI	INMAN BOBBIE	1983	9	72	L	1983	1 15
9309	UPCHURCH DUSTIN LEE	2	27	1984	PLSKI	ROBINSON ANITA	1984	3	19	F	1984	1 6
16173	UPCHURCH DUSTIN MILES	5	9	1991	CMPBL	CAHOE CYNTHIA	1991	5	33	K	1991	1 20
62342	UPCHURCH EARL H	12	12	1939	HARLN	CRISWELL MONTIE			9	125		1939
30164	UPCHURCH EASTER M	4	9	1939	MCCR	BRYANT MOSSIE			9	61		1939
12528	UPCHURCH EDDIE F	3	11	1941	CLNTN	NEAL EVELYN				26		1941 9
69000	UPCHURCH EDITH M	12	24	1945	WAYNE	PIERCY OPAL				138		1945 9
28233	UPCHURCH EDNA M	5	8	1925	WAYNE	BELL ESSIE				57		1925 9
59409	UPCHURCH EDWIN RAY	12	7	1965	WAYNE	MORGAN RUTH	1965	12	119		1965	1 13
55558	UPCHURCH EFFIE M	7	15	1947	WAYNE	DORS PEARL				112		1947 9
19287	UPCHURCH ELIZA	3	30	1932	WAYNE	LOWE VERA			9	39		1932
32196	UPCHURCH ELIZABETH MARIANNE	8	14	1967	HNSDN	RIDDLE VIRGINIA	1967	8	65	R	1967	2 22
21916	UPCHURCH ELIZABETH F	4	30	1922	CALWY	HOUSTON MAGGIE				44		1922 9
69516	UPCHURCH ELLEN J	8	23	1942	WAYNE	WOODS BERTHA				140		1942 9
55184	UPCHURCH ELMAR	10	10	1935	WAYNE	BROWN MARY			9	111		1935
4870	UPCHURCH ELMER G	1	20	1939	WAYNE	DOSS MAUDIE			9	10		1939
29711	UPCHURCH ELMER	1	6	25	1922	MCCR				60		1922 9
60214	UPCHURCH ELMER	11	27	1930	MCCR	BRYANT MOSSIE				121		1930 9
61138	UPCHURCH ELMER	11	19	1922	CLNTN	BENTON LINDA				123		1922 9
4770	UPCHURCH ELSIE L	1	13	1930	WAYNE	BELL ESSIE				10		1930 9
36249	UPCHURCH ELSIE SUE	7	6	1962	WAYNE	CHRISWELL HILDA	1962	7	73	A	1962	2 16
91048	UPCHURCH ELSIE LAVERN	7	4	1935	FULTN	LOVE MATTIE	1993	2	187	B	1993	8 9
54231	UPCHURCH ELVA N	9	2	1939	WAYNE	BELL ESSIE			9	109		1939
4092	UPCHURCH EMILY RAYNE	2	22	1996	DAVES	BARNETT DANIELLE	1996	2	9	D	1996	2 29
11178	UPCHURCH ERIC TYLER	3	6	1991	PLSKI	NEW JENNIFER	1991	3	23	A	1991	1 26
36978	UPCHURCH ERNEST C	6	26	1939	WAYNE	CHOATE HATTIE			9	74		1939
61491	UPCHURCH ERWIN A	4	25	1938	CLNTN	ABSTON MINNIE			9	123		1938
61014	UPCHURCH ESTILL P	11	24	1934	MCCRK	BRYANT MOSSEY			9	123		1934
17904	UPCHURCH EULA B	2	9	1937	WAYNE	BELL ESSA			9	36		1937
56604	UPCHURCH EULA G	12	7	1928	CLNTN	BERTRAM LINNIE				114		1928 9
43238	UPCHURCH EVERETT R	10	1	1924	WAYNE	UPCHURCH EULIS				87		1942 9
9471	UPCHURCH FARREL AUTHOR NEAL	2	25	1999	JEFFN	MCNEAR KATHY	1999	3	19	M	1999	1 8

ELIZABETH MARIE U

XID -10620

①

① see Itt 6 DEC 1983 Marion Maude U to RPU

Beth Marie U is dau of Eugene Roy U Sr
b. 1894, gd of William Feltner U, gr of Burton U,
gggr of Claron U & gggr of Richard U III.

② see Itt 21 FEB 1984 Marion Marie U to RPU

Elizabeth Marie U b. 12 MAR 1923 (FT Smith, AR)
was 2nd child of Eugene Roy U, Sr & gd
of William Feltner U. Her 1st child who
d age 1 day was also named
Elizabeth.

③ see Itt 18 APR 1984 Marion Maude U to RPU

Elizabeth Marie U b. 1946 (FT Smith, AR)
John J. Holland.

④ see Itt 3 MAY 1988 Marion Maude U to RPU

EMU b. 17 OCT 1946 John James Holland
b. 3 APR 1913 (St Louis, MO) Din 20 AUG 1973 (Tulsa, OK)
He d 8 DEC 1977 (Tulsa, OK)

1 JUN 1985

BETH MARIE HOLLAND
 6518 D SOUTH MEMORIAL
 TOLSA, OK 74133

Dear Mr Holland

As you will see from the enclosed envelope I have a serious interest in the Upchurch family. Presently I am working on the William Felbutter Upchurch group and would like to get my records as complete as possible. I would be most appreciative if you could answer any or all of the following for your family:

1) For yourself

- a) when in 1946 married?
- b) Full name of John J. Holland and when & where born?

2) For Elizabeth Eileen Holland

- a) when in MAR 1945 born?
- b) Full name of husband, when & where born?
- c) when & where married?
- d) Names of children and their birth date & place.

BETH MARIE HOLLAND
6518 D SOUTH MEMORIAL
TULSA, OK 74133

1 JUN 1985

Dear Mr Holland

As you will see from the enclosed complete
I have a serious interest in the Upchurch family.
Presently I am working on the William Felhelter
Upchurch group and would like to get my
records as complete as possible. I would
be most appreciative if you could answer
any or all of the following for your
family:

1) For yourself

a) when in 1946 married?

b) Full name of John J. Holland and when &
where born?

2) For Elizabeth Eileen Holland

a) when in MAR 1948 born?

b) Full name of husband, when & where born?

c) when & where married?

d) Names of children and their birth dates
& places.

3) For Mary Ellen Holland

- a) when in MAY 1950 born?
- b) Full name of Husband and when and where born?
- c) when and where married?
- d) Names of children and their birth dates and places?

4) For Janis Holland

- a) what is her full maiden name?
- b) when in AUG 1951 born?
- c) Full name of Husband and when & where born?
- d) when & where married?
- e) Names of children and their birth dates and places?

5) For Judy Holland.

- a) what is her full maiden name?
- b) when in NOV 1954 born?
- c) Full name of Husband and when & where born?
- d) when and where married?
- e) Names of children and their birth dates and places?

I will be happy to send you a sketch of your line back to Michael Upchurch I who came to America in 1649 if you are interested. Hope to hear from you soon.

Sincerely yours
 Phil Upchurch
 { ROBERT PHILIP UPCHURCH }

ELIZABETH MARIE

ELIZABETH MARIE U

○ TEXAS BIRTH INDEX - PER C. J. PETERSON, JR 18 JUL 2005
1903 - 1999

Name	Birth Date	Gender	Birth County	Father's Name	Mother's Name
Elizabeth Eileen Holland	27 Mar 1948	Female	Travis	John James Holland	Elizabeth Marie Upchurch
Janis Holland	31 Aug 1951	Female	Hidalgo	John James Holland	Elizabeth Marie Upchurch
Judith Holland	12 Nov 1954	Female	Hidalgo	John James Holland	Beth Marie Upchurch
Mary Ellen Holland	14 May 1950	Female	Hidalgo	John James Holland	Elizabeth Marie Upchurch

① see It's 9 APR 2002 Stephen Daniel Burris to RPM ①

Stephen summarizes his understanding of our knowledge of the family of William U b about 1778 (TN) as follows:

William (sr) is the only Upchurch in Jackson County in the 1820 Census of Middle Tennessee. Two of his children (Thomas and Elizabeth) are born in N.C. (1806 & 1808), and the remainder of his children are born in Tennessee, beginning with Gillum in abt. 1810.

By the 1850 Census, Elizabeth Upchurch, 42, is listed in the household of my 3rd ggrandfather, John Morgan Burris. We can assume she never married, as she is listed by my grandaunt May in her journal as being Miss Betty Upchurch and saving the "Hickory Hill" Burris Bible in 1864. In 1864 she would have been 56, and if still a "Miss" @ 56 I think it is safe to assume she never married.

In the 1850 Census, Craven Haywood Upchurch is listed as a 24 year old farmer in the household of Alfred Pryor.

Brother to Elizabeth, William (jr) has married Francis and has children Washington, Job, Emily, Mary and Gillum.

Sister to Elizabeth, Mary "Polly" has married William Burris and has kids.

So when William Burris' dad has him evicted from the family farm in 1859, Mary "Polly" and sister "Miss" Elizabeth Upchurch move to Hickory Hill, MO.

The above comments & other details in the 9 APR 02 letter are reflected in the following.

I. William U, Sr b abt 1778 (NC)

A. Thomas U b abt 1806 (NC)

B. Elizabeth U b abt 1808 (NC) - Probably never married

C. Gillum U b abt 1810 (TN)

D. Mary U "Polly" b 20 JUN 1817 (TN) m(d) William Burris s/o John Morgan Burris

1. Craven Haywood Beck Burris m(d) Nannie Newby U
Newby U d/o Craven Haywood U

a. May Burris

E. William U, Jr b abt 1810 (TN)

F. Craven Haywood U b 14 JUL 1824 (TN)

1. Nannie Newby U

② See Str 26 MAR 2002 Stephen Daniel Burris D R PH

I. John Morgan Burris b 1781 (VA) md (?) Sally Dial
(probably born Jackson Co, TN). They had at least 6 kids

A. William Burris b 26 JUL 1811 (?) md Mary A "Polly"
b 20 JUN 1817

B. Samuel Burris

C. Elizabeth Burris b 1806
md (?) William Stafford

1. Charles Stafford b 1836

2. John Stafford b 1840

D. Elijah Burris

E. Calla Burris

At one point SDBT thought that Elizabeth Burris md (2nd) Gallium U b 1810 but see SDBT profile note 29 MAR 2002 where SDBT reports that Elizabeth Burris was still md. to William Stafford in 1877 per a TN Supreme Court case in 1877

William Burris sued his father John Morgan Burris for land promised him, and lost. His father, John Morgan Burris counter-sued and had William evicted from the land. William and family re-located to Hickory Hill, Cole County, MO in 1859. William Burris and Mary "Polly" Upchurch had a bunch of kids, one of which was Craven Haywood Beck Burris that marries a **Nannie Newby Upchurch** b. Oct 31, 1860 in Memphis, Shelby County, TN, and is his first cousin.

Two years later, John Morgan Burris dies. Following the death of John Morgan Burris, John's will left \$150 to Elizabeth (Burris) Stafford and said monies to be out of the control of her husband William Stafford. (or any future husband) Should either Elizabeth or William contest the will the money was to be given to a lawyer to defend the will. They contested the will. They lost. They took it all the way to the Supreme Court, and lost again.

SDBT makes clear in his letter & his call of 26 MAR 2002 that the John M. BURNS 68M Farmer 2000 RE b VA on the 1850 census of Jackson Co, TN is not BURNS but rather JOHN M. BURRIS His wife Sally Burns 65 (F) b KY on the census is nee SALLY DEAL and the 3rd member of the household Elizabeth U 42 (F) b NC [w/m b about 1808] is a yet to be linked individual

ELIZABETH N

U PG3

②

- ③ U FAMILY OF JACKSON CO, TN - PATRIARCH JCTR
= WILLIAM U b abt 1780 (NC) - THE 1850 JACKSON
CO, TN CENSUS SHOWS TWO U's IN NON-URPCHURCH
HOUSEHOLDS AS FOLLOWS:

PRYER HOUSEHOLD - 444891 CIVIL DIST #1 PG 163 68/68 30 AUG 1850

ALFRED PRYER 42 M FARMER

SURENA PRYER 43 F

WILLIAM PRYER 17 M FARMER

ALFRED M. PRYER 15 M FARMER

JAMES Y. PRYER 12 M

SUSANNA E. PRYER 10 F

MOUNCE G. PRYER 7 M

BERN T. PRYER 1 M

CRAPAN N. U 24 M FARMER [CRAVEN HAYWOOD U]

BURNS HOUSEHOLD 444891 CIVIL DIST #1 PG 159 2/2 27 AUG 1850

JOHN M. BURNS 68 M FARMER \$2000 RE b VA

SALLY BURNS 65 F b KY

ELIZABETH U ↑ 42 F b NC

NOTES: More data is available on Craven Haywood U

For Elizabeth U ↑ age 42 (b about 1808) considers
that she could well be a daughter of
William U b abt 1780 (NC) assuming she had
not married prior to 1850 - or if Uprchur
in her married name, she could then
be a daughter-in-law of William U b
abt 1780 (NC)

- ④ From Email June McCaughey 17 JAN 2011 to RPM - (see info
from me Kimberly for U)

Elizabeth N. U ↑ - b 1808 (?) d 1870 [The "N" is new to RPM]
↳ No - see Ltr 15 JUN 2009

ELIZABETH N

U PE4

(4)

(5) U FAMILY OF JACKSON CO, TN

JCT4

PATRIARCH = WILLIAM U b abt 1778 (NC)

FROM 1820 CENSUS JACKSON CO, TN - HIS IS THE ONLY U FAMILY IN JACKSON CO, TN ON 1820 CENSUS

A. MALE 26-44 b 1776-1794 - Presume William U b abt 1778

B. MALE 18-25 b 1795-1802 - Possibly a first child of William U b abt 1778 or a brother or a BIL of William U b abt 1778

C. MALE 10-15 b 1805-1810 - THOMAS U b abt 1806 (TN)

D. MALE 10-15 b 1805-1810 - WILLIAM U b abt 1810 (TN)

E. MALE 0-10 b 1810-1820 - GILIAM U b abt 1810 (TN)

F. FEMALE 26-44 b 1776-1794 - wife of William U b 1778

G. FEMALE 10-15 b 1805-1810 ELIZABETH U b abt 1808

H. FEMALE 0-10 b 1810-1820 - ALPNA U? b abt 1810

I. FEMALE 0-10 b 1810-1820

ELIZABETH N

U PES

JCTU

⑥ From Jt 1 JUN 2004 Linda F. Criffin Ed RPA - Pg 10 ⑤

I. William U b 1778 (NC) & (TN) md () - - -

His children = i → vi below:

- i. Gillum UPCHURCH was born 21 June 1810 in TN, and died 13 April 1899 in TN. He married Eliza MURRAY abt. 1843 in Jackson Co., TN, daughter of Thomas MURRAY and Margaret MERCER. She was born 1808 in TN, and died 14 Nov 1893. He married Sarah ANDERSON 1835 in Flynn's Lick. Jackson Co., TN, daughter of Caleb ANDERSON and Nancy Ann WHEELER. She was born 1817 in Flynn's Lick. Jackson Co., TN, and died 1840 in TN.
- ii. Thomas UPCHURCH was born 1806 in NC.
- iii. Elizabeth N. UPCHURCH was born 1808 in NC, and died 1870.
- iv. William UPCHURCH, JR. was born 1810 in Flynn's Lick, TN.
- v. Mary UPCHURCH was born 20 June 1817 in Flynn's Lick, Jackson Co., TN, and died 25 Oct 1892 in Gray Summit, Franklin Co., MO.
- vi. Craven Haywood UPCHURCH was born 14 July 1824 in Flynn's Lick, Jackson Co., TN, and died 28 Aug 1878 in Memphis, Shelby Co., TN.

The Family of Elizabeth Murray "Eliza" who md Gillum U is described as follows:

I. Thomas Murray

md () Margaret Mercer

Their children = i → vii below:

- i. Eliza MURRAY was born 1808 in TN, and died 14 Nov 1893. She married Gillum UPCHURCH abt. 1843 in Jackson Co., TN, son of William UPCHURCH and UNKNOWN UNKNOWN. He was born 21 June 1810 in TN, and died 13 April 1899 in TN. She married James JONES, SR. abt 1835 in TN.
- ii. Edward MURRAY was born 1812 in TN.
- iii. Sarah SALLIE Murray was born 1816 in TN.
- iv. Shadrack (Shade) MURRAY was born 1817 in TN, and died 1837.
- v. James MURRAY was born 1820 in TN.
- vi. Margaret MURRAY was born 1821 in TN.
- vii. Mary Elizabeth MURRAY was born 1823 in TN.

ELIZABETH N

u



TX

Mg

119562	WHALE GARY E	26	UPCHURCH ELIZABETH N	24	9/16/1978	DALLAS
--------	--------------	----	-------------------------	----	-----------	--------

ELIZABETH N

u

TX mg

055794	WHATLEY THOMAS E III	21	UPCHURCH ELIZABETH N	20	5/4/1974	DALLAS
--------	-------------------------	----	-------------------------	----	----------	--------

ELIZABETH NAN

ELIZABETH NAN U

TX Birth

UPCHURCH	ELIZABETH	NAN		10-30-1953	f	TARRANT
----------	-----------	-----	--	------------	---	---------

ELIZABETH NAN U

○ TEXAS BIRTH INDEX - PER C. J. PETERSON, JR 18 JUL 2005
1903 - 1999

Name	Birth Date	Gender	Birth County	Father's Name	Mother's Name
Gerald Ralph Upchurch	6-Jan-43	Male	Delta	Ralph C Upchurch	Mary Lonis Brown
<u>Elizabeth Nan Upchurch</u> ↑	30-Oct-53	Female	Tarrant	Ralph Clifton Upchurch	Mary Lois Brown
Mary Justine Upchurch	5-Apr-60	Female	Dallas	Ralph Clifton Upchurch	Mary Lois Brown
Sharon Diane Upchurch	12-Jul-57	Female	Tarrant	Ralph Clifton Upchurch	Mary Lois Brown

ELIZABETH NAN U

○ TEXAS BIRTH INDEX - PER C. J. PETERSON, JR 18 JUL 2005
1903 - 1999

Name	Birth Date	Gender	Birth County	Father's Name	Mother's Name
Chase Kellen Whale	31 Jan 1983	Male	Dallas	Gary Edward Whale	Elizabeth Nan Upchurch
Hollie Michelle Whale	19 Jun 1980	Female	Dallas	Gary Edward Whale	Elizabeth Nan Upchurch

I. James U, IV - Head of class

A. Gurnell U

1. Moser U

a. James Monroe U

i. James McLain U, Sr

c (VII) Elizabeth NMN U b. 29 MAY 1911

(Aedra, Grimes Co, TX)

d. 20 JUN 1998 (1) (Bur-Bryan,

Bozard Co, TX) md 29 JUN 1935

(Grimes Co, TX) Adron

Napoleon Wilson b. 27 FEB

1912 (Grimes Co, TX) d. 26 OCT

1990 (Bryan, TX) (Bur-AS WIFE)

(A) No Issue.

For external correspondence
between RPM & EMNU,
see Inactive File

ELIZABETH PEYTON U

OBITUARY DOWNLOADED BY JENNA LANE U FOR RPU

Paper: Greensboro News & Record (NC)

Deceased: FRED M. UPCHURCH

Date: December 8, 2000

Fred M. Upchurch died Tuesday, Dec. 5, 2000, at his home.

A memorial service will be held at 11 a.m. Friday, Dec. 8, 2000, at St. Francis Episcopal Church.

Mr. Upchurch was born Nov. 22, 1931, in Yanceyville. He was educated in the public schools of Atlanta, Ga., and Greensboro and graduated from Greensboro Senior High School in 1950. He graduated from Wake Forest College and after serving in the U.S. Army, returned to Wake Forest where he received his LLB. He practiced law in Greensboro from 1958 until his retirement in 1993. He was a member of Kappa Alpha Order, Omicron Delta Kappa and other organizations.

Mr. Upchurch was an ardent supporter of Wake Forest University, particularly the athletic program. He loved to see black and gold uniforms on the green grass of the football field.

Mr. Upchurch is survived by his wife, Judith Golden Upchurch; daughter, Claire Upchurch Culp of Fort Walton Beach, Fla.; son, Brian L. Upchurch and wife, Linda of Fletcher; sister, Bettie Upchurch Lee and husband, John of Boonville; and granddaughters, Jessica Shay Culp of Fort Walton Beach and Elizabeth Peyton Upchurch of Fletcher.

In lieu of flowers, memorials may be directed to the charity of the donors choice.

Hanes-Lineberry Funeral Home North Elm Street is assisting the family.

I ~ - U

△ A. Fred M. U b 22 NOV 1931

△ md() Judith Golden

△ 1. Claire U

md() -- CULP

△ a. Jessica Shay Culp

△ 2. Brian L. U

md() Linda --

△ B. Bettie U a. Elizabeth Peyton U

△ md() John Lee

ELIZABETH PEYTON U

XID-50111

○ See Obituary of Fred Moore U who died 5 DEC 2000
which obit reveals two grandchildren as follows:

I. Ernest Frederick U, Sr of the Nathan U, F/ Buster
U Subclass - Gilbert Buster U line

A. Ernest Frederick U, Jr

1. Fred Moore U

a. Claire Carter U

i. JESSICA SHAY CULP - living
in Ft Walton Beach, FL
as of 5 DEC 2000

b. Brian Leslie U

i. ELIZABETH PEYTON U - living
in Fletcher, NC as of
5 DEC 2000

ELIZABETH PLACYDE U

Elizabeth Placyde
Upchurch

North Carolina
Marriages, 1759-
1979

birth: 1887

marriage: 23 Jan 1913 Guilford Co., North
Carolina

parents: Albert Upchurch, Anna E.
Upchurch

spouse: Carl Eugene Hofmann

ELIZABETH PLACYDE U

Albert Upchurch

spouse: Anna E. Upchurch

North Carolina Marriages, 1759-1979

child: Elizabeth Placyde Upchurch

① see 20 JUL 1979 It's Julia Elizabeth U & RPH
Elizabeth Ridgeway U (Bessie) b 14 MAY 1875
d 1836 md 1 MAR 1898. she was dau of
John Burton U Sr (XID-3787) of William/
Abel U clan.

② see 12 JUN 1979 It's Julia Elizabeth U & RPH
Elizabeth Ridgeway U d 12 JAN 1938 md Robert
Francis Pittman b 14 JUN 1871 d 29 SEP 1945.
She is bur in Shiloh Prim. BAPT ch. Yalobusha
Co, MS. For picture of Elizabeth Ridgeway
U see pg 21.

③ see It's 26 OCT 1981 Julia Elizabeth U & RPH
Elizabeth Ridgeway U was b in Yalobusha Co, MS
near Coffeeville.

④ see 1880 Census. Yalobusha Co, MS
E. U ↑ age 5 dau b MS is in name of her father
R. B. U age 31 [Robert Burton U, Sr]

⑤ see It's 17 FEB 1985 Julia Elizabeth U & RPH
Elizabeth Ridgeway U d Coffeeville, Yalobusha Co, MS
md in Upchurch home in Yalobusha Co, MS
Robert Francis Pittman b Yalobusha Co, MS.
They md 1 MAR 1898 (Yalobusha Co, MS). He d
Coffeeville, Yalobusha Co, MS. He is bur Az wife.

⑥ see It's 26 MAY 1987 Mahle Clare Clark & RPH
Among the 7 children of Elizabeth Ridgeway (U) Pittman
there was an infant son - not named b 1904
in Yalobusha Co, MS & bur at Shiloh Baptist Church
in Yalobusha Co, MS.

⑥ See Ltr 21 AUG 1987 Mahle Clare Clark DRPH

ERU and Robert Francis Pittman had an infant son btd 14 4 who was not given a name.

⑦ See Profile of Robert Burton U, Sr - Entry 10 JUL 1992

This ten page family history shows Robert Burton U, Sr md 1871 in Greene Co, AL; lived there until 1876 until he moved to MS. In the meantime he had three children including ERU

⑧ See Profile of Robert Burton U, Sr - Entry 28 AUG 1996

For picture of ERU taken about 1900

○ See 1880 Census - Grimes Co, TX

The following are indexed as present in Grimes Co, TX in 1880 - Could be Head of Household or an Upsburn in a Household headed by a non-Upsburn

Albert U Grimes Co, TX 094 E.D. 62

Elizabeth S. U ↑ Grimes Co, TX 095 E.D. 62

Jane U Grimes Co, TX 050 E.D. 60

① Franklin Co, NC wills - Bradley Vol 1 Entry 356

356. JAMES UPCHURCH 1 May 1833 Mar Ct 1850(Bk N, p. 318)
 To my wife THANY - lend to her for life 400 acres where I now live; also negroes Esther, Richard, Rilly, Abram, Clary & Harriet; livestock, household & kitchen furniture, farming utensils, crops. To my son KEARNEY - 278 acres on Mocason Creek joining Burkley Upchurch, Larkin Upchurch, John Pearce & others, where he now lives; at my wife's death, I also give him half the negroes I have lent her. To my son JIMMISON - 400 acres where I now live; the other half of my negroes that I have loaned my wife. At my wife's death, the residue of my estate to be sold & the money to be divided among my children & granddaughters as follows: GILLY RAY the wife of James Ray, ELIZABETH PHILLIPS ↑ the wife of John Phillips, CLOA COOLEY the wife of John Cooley Jr, THOMAS UPCHURCH, JIMMISON UPCHURCH & my granddaughter LECY UPCHURCH.
 Ex. my son Kearney Upchurch
 Wit. Matthew Strickland, Cornwell P. Strickland, Saml Harris, Moses Harris, N. L. Harris

• JAMES U, VII

• KEARNEY U

• JAMES RAY

• GILLY U

• ELIZABETH THANEY U ↑

• JOHN PHILLIPS

• CLOA U = CLOE JANE U

• JOHN COOLEY, JR

CORNWELL P. STRICKLAND

MOSES HARRIS

• WILL FILE

• THANY U = MR ELIZABETH THANEY BUTLER

BURKELY U

JOHN PEARCE

STREAM FILE:

MOCCASIN CREEK

THOMAS U [CROSS LIST UNDER
DFW ≤ 1850 NE
WAKE/FRANKLIN BORDER]

• JIMMISON U = JAMISON U

LECY U

MATTHEW STRICKLAND

SAMUEL HARRIS

N. L. HARRIS

LARKIN U

NOTE: This is the family of James U, VII - Head of the Richard U, III
 James U VII Subclass. Since the 1833 will of James U, VII does
 not mention a son Willford U, it is presumed that
 Willford U d before 1833 - but a best guess is that GO
 LECY U is the dau of Willford U. The son Thomas U, alone
 in 1833 is yet to be identified otherwise in the records - RLU

② WILL - of James U XFD-67 - Head of
Richard U, III / James U Subdon
Published UB Vol 2 No 3 JUL 1981
Franklin Co, NC. - Book IV - Pg 318-319

400 acres - for life to wife Thany U
(where I now live)

200 acres to Kearney U, son (where Kearney U
on waters of Mechanic Creek ^{new} line)

Adjourning - Burkley U

Jarvis U

John Pearce

To son Jameson U - the 400 acres where I now live
Residue to children & GD

Gilly Ray [Gilly U] wife of James Ray

Elychelt (U) ^{Phillips} wife of John Phillips

Cleo (U) Cooley wife of John Cooley, Jr

Kearney U

Jameson U

Jery U [GD]

Executor - Kearney U

Witness - Matthew Stuchland

Cornwell Stuchland

Samuel Hamer

Moses Hamer

An. I. Hamer

① Per Attach. #29 West Sta 18 MAY 1975 - Franklin Co, NC
 Marriage Bonds

"Elizabeth U and John Phillips on 14 AUG 1821 -
 Bondsman & Witnesses = Thos B. Arendell - west
 notes show thir Elizabeth U was dau of
 James U & sister of Kern (Keaton?) U."
 ↳ [KEARNEY U - RPU]

④ Per Attach #29 West Sta 18 MAY 1975 - Will extract -
 Franklin Co, NC.

James U on 1 MAY 1833 will name wife Thaney,
 son Kearney & Jameson & 3 dau incl Elizabeth U
 wife of John Phillips" - see James U for details
 - see will file for full copy.

⑤ see Sta 12 FEB 1989 Miller Alton Reid, Jr. to RPA
 John Phillips b ca 1792 d 1876 and 14 AUG 1821
Elizabeth Thaney U of Franklin Co, NC. She was
 b ca 1796 & d > 1880 as she was on the
 1880 census of Franklin Co, NC with her son
 Jethro Berry Phillips

⑥ see Sta 25 FEB 2000 Jan Marie Sutter to RPA - pg 2

I. Richard U, III - Head of Clan

A. James U, III

1. Elizabeth Thaney U m 14 AUG 1821 (Franklin
 Co, NC) John W. Phillips, Sr b 1793 (Franklin
 Co, NC) d 1850 (Franklin Co, NC). He also
 m (1) Fanny Asham. ET U b 1801 (Franklin
 Co, NC) d (Franklin Co, NC)

- ⑦ The will of John Phillips (AKA John W. Phillips, Sr) and its implications for WPCURCH family history
- [NOTE: A copy of this will appears in the Biopile of John W. Phillips, Sr & was supplied partly by Lisa Marie Suter & April Maria Branson to RPA]
- The essence of the will appears in abstract form in Franklin Co, NC - Original Wills Vol 2 1862 - 1900 by Dr Stephen E. Bradley, Jr - pg 63 as shown below [except the date 11 JAN 1873 should read 11 JAN 1872 - RPA] [WIFE ELIZABETH = nee ELIZABETH THANEY U]

306. JOHN PHILIPS 11 Jan 1873 4 Dec 1876

To my son L. B. - 146 acres where I now live, except my wife ELIZABETH to have "the use of the choice room of my mansion house" for life. To my son WILLIAM K. - \$300. To the children now living of my son P. J. PHILIPS dec'd & to DORA PHILLIPS the daughter of my grandchild RICHMOND PHILLIPS - \$100 after my wife's death. To the children of my son J. B. PHILLIPS dec'd - \$50 after my wife's death. To my 2 sons W. K. & L. B. - all the balance of my property after my wife's death, except that the 1 who attends or waits on my wife the most shall have the excess in sd balance of property. My wife ELIZABETH(x)PHILLIPS signs to relinquish her dower in the above lands.

Ex. my 2 sons W. K. Phillips & L. B. Phillips

Wit. Henry Baker, John A. Cousins

WPCURCH CONTEXT:

I. RICHARD U, III - HEAD OF WPCURCH CLAN No 4

A. JAMES U, VII

1. ELIZABETH THANEY U M& JOHN W. PHILLIPS, SR

a. PRESLEY J. PHILLIPS

i. RICHMOND PHILLIPS

(i) DORA PHILLIPS

b. DAUGHTER d 1833 (Not mentioned in will)

c. JACK BARRHAM PHILLIPS m'd 7 OCT 1852 (Franklin Co, NC) CHARLOTTE U (who is her father? - RPA)

d. JOHN W. PHILLIPS, JR (Not mentioned in will)

e. WILLIAM KEARNEY PHILLIPS, I m'd () SUSAN PEARCE [HER MOTHER = nee SUSAN U, daug of ? - RPA]

f. LITTLE BEATY PHILLIPS

g. No further issue.