State Historical Society
State House

Official Newspaper of Valley County and the City of Ord

THE Ord Quiz

Member of Nebraska Press Ass'n. and National Editorial Ass'n.

ESTABLISHED APRIL 1882 | THE ORD QUIZ, ORD, NEBRASKA, WEDNESDAY, MAY 5, 1937. | VOL. 54 NO. 6

Ord High Musicians 2nd In State Contest

One Point Behind Winner, Wayne; Brass Group and Girls Glee Rank Superior.

Scoring a total of 48 points, Dean S. Duncan's Ord high school musicians took second place honors in the Class B division of the state music contest held Friday and Saturday of last week at Hastings.

Two Ord musical units, the brass sextet and the girls' glee club, received ranking of superior from the judges, the highest ranking that can be given.

Wayne high school won the Class B championship with 49 points, only one point ahead of the Ord group. Curtis was third with 47 while Stanton and Holdrege tied for fourth place with 42 counters each.

About 25 Ord students took part in the Friday contest, soloists and small groups appearing that day with the bands, glee clubs and other big organizations competing Saturday.

All events were judged by means of four different ratings, these being: Superior, Excellent, Good and Average. In the Friday contest the Ord participants and the ratings they received were as follows:

Eugene Puncochar—clarinet solo, 18 entries—Excellent.

Boyd Holloway—tenor solo, 30 entries—Good.

Leonard Sobon—tenor solo, high voice, 12 entries—Good.

Dorothy Auble—soprano solo, 29 entries—Excellent.

Dick Koupal—baritone solo, 20 entries—Excellent.

Virginia Sack—girl's medium voice, 29 entries—Average.

Boys Octet—27 entries—Good.

Brass Group—18 entries—Superior.

Girls Sextet—35 entries—Good.

Reed Group—12 entries—Excellent.

Ord's large groups, the two glee clubs, band and orchestra arrived on the scene Saturday and were given the following ratings:

Boys Glee Club—12 entries—Excellent.

Band—13 entries—Excellent.

Orchestra—6 entries—Good.

Girls Glee Club—16 entries—Superior.

Except for the rating of one group, the orchestra, Ord followers were satisfied with ratings given to the Ord contestants. Judges for the contest were Oscar R. Overby, St. Olaf College, Northfield, Minn.; James Gillette, Northfield, Minn.; L. E. Watters, Drake University, Des Moines, Ia.; Catherine Strouse, Kansas State Teachers College, Emporia, Kas.; and Sylvan D. Ward, Chicago, Ill.

The 1937 contest, in which nearly five thousand students competed, may be the last.

"There is a general feeling that the state competition should be replaced with something better for the money," asserted O. L. Webb, secretary of the State High School Activities association.

(Continued on Page 6).

Ten Ordites Become Knights of Columbus At State Convention

At initiation rites held in connection with the Nebraska convention of Knights of Columbus in Grand Island on May 2 and 3, ten more Ord men became members of this Catholic fraternal order. The group of new members of the Ord lodge included Adam Dubas, Floyd Peterson, Emil Sedlacek Bennie Zulkoski, Ed Kruml, Jack Doran, Paul Adamek, Albin Carkoski, John Wojtasek and Anton Gnaster.

Grand Knight James Petska, jr., and Deputy Knight Frank Kruml attended the convention as official delegates from the Ord lodge. Mr. Petska was honored by appointment as a member of the committee auditing the state books. About 30 other Ord members attended the initiation and banquet Sunday

Principal speakers of the convention were Bishop Bona, of Grand Island, Francis P. Mathews, of Omaha, a member of the national council, and Dr. Edward W Fahey, of St. Paul, Minn., supreme physician of the order.

Valley County Gets Almost Inch of Rain

Almost an inch of rain has fallen in Valley county during the past ten days, all of it coming in the form of a slow drizzle that soaked into the ground. On Tuesday, April 29 about .45 of an inch fell, reports Horace Travis, while the Sunday night moisture total was .41 and the Monday night total .02. More rain is prophesied and will be most welcome, although the .88 of an inch that has fallen so far has aided pastures, alfalfa and small grains materially and will enable farmers to plant corn at the usual time.

Long Beach Picnic To Be Pictured In Next Quiz

One of the most interesting picture features any weekly newspaper ever presented will be offered in next week's issue by The Ord Quiz, and because so many readers will want extra copies this announcement is being made so copies may be reserved.

A 2-page section will be filled with pictures taken at the recent Ord picnic held at Bixby Park, in Long Beach, Calif. More than 500 former residents of Ord, North Loup and Burwell attended the affair and most of them will appear in the Quiz picture section, not only in a large group photograph but individually and in small family groups.

Pictures for this edition were taken for The Quiz by Fred Bell, once a professional photographer in Ord and now a citizen of Long Beach and president of the Ord club there.

Readers who wish extra copies of this edition should telephone, write or wire reservations at once. Copies will be 5c each, payable in advance, and if addresses are furnished they will be mailed anywhere in the United States without extra charge. Send us a list of people to whom you want papers mailed, enclosing 5c for each, and the mailing department of this newspaper will take care of the rest.

Watch next week's paper for pictures of former Ordites now living in California.

Appraisers Allow Gilroy $1,616.00

A settlement was made last week in Judge John L. Andersen's court in the case wherein the North Loup River Public Power and Irrigation District was plaintiff and Clayton Gilroy, Mrs. Gilroy and their tenants, Mr. and Mrs. Robson, were defendants. Mr. Gilroy was not satisfied with the valuation placed upon his land by the appraisers last fall, and refused to settle for the amount they decided it was worth, hence the present suit.

The amount in litigation is 6.68 acres, and consists of a strip 100 feet wide through the Gilroy land near Olean. Five appraisers were appointed by Judge Andersen They were James Petska, jr., Frank Fafeita, jr., E. C. James, Guy Burrows and Carl Sorensen. The land was appraised by them on April 30, in the presence of representatives of the plaintiff and the defendants, and the following appraisal was made:

Damages were allowed Mrs. Gilroy and Mr. and Mrs. Robson in the amounts of $1.00 each, and Clayton Gilroy was allowed $1,616.00. The plaintiffs were represented by their attorney, Guy Laverty, assisted by Davis and Vogeltanz, while Gilroy was represented by Munn and Norman.

Feeling that appraisers allowed Mr. Gilroy too much damages, E. H. Dunmire said Tuesday on behalf of the district that the case will be appealed to district court.

Dr. Barta Member Of Irrigation Board

Dr. F. A. Barta, whose picture appears above, was recently chosen a member of the board of the North Loup River Power and Irrigation district. His appointment fills the vacancy made by the death of Bert M. Hardenbrook some two months ago. His choice for this position is a matter of gratification to his many friends in this section. A tireless worker Dr. Barta's influence will be felt in the future deliberations of the board.

3 Valley County Girls Spelled In Omaha Contests

Angeline Koelling Made Best Record of the Trio, Was 12th in Interstate.

Three Valley county girls, Mary Fish of Olean, Marian Maxson of North Loup and Angeline Koelling of Dist. No. 57 went to Omaha to represent the county in the state and interstate contests last week. Mary Fish spelled in the World-Herald contest Saturday. She spelled a total of twelve rounds of ten words each, spelling eleven of them perfectly. The tenth round was her nemesis. In this round she missed three words, "belligerent", "abridgment" and "gazetteer".

Marian Maxson entered the interstate contest Friday at the Fontenelle, as did Angeline Koelling, who was one of the 32 contestants out of a total of 143 to spell all the written words correctly. These 32 then went into the oral contest, Miss Koelling going down when there were twelve left, misspelling the word "malaise". She was one of the contestants to broadcast over KOIL between eleven and twelve o'clock. It was her first appearance before the microphone.

Miss Maxson, who is a 6th grader, did very well considering her age, and missed only three of the words in the written contest. She and Miss Fish will have an opportunity to contest again next year. The interstate contest was between contestants from Nebraska, Missouri, Iowa and North Dakota. Miss McClatchey feels that these girls did very well indeed.

Ord on List For Federal Structure Says Vernon Batie

Postoffice Inspector Here to Sign New Lease Says Ord Gets P. O. in 1938.

Vernon Batie, of Omaha, postoffice inspector who has charge of leasing all postoffice buildings in Nebraska, was in Ord Monday and signed a new 2-year lease with Mrs. James Milford, owner of the building in which postoffice work is carried on in Ord. The department's 10-year lease on this building has just expired and the postoffice department instructed Inspector Batie to lease for only two years more because Ord is on the list for a federal building in the next biennium.

The policy of the department is to build one new postoffice in each congressional district each year, Mr. Batie told Rotarians in a talk after dinner Monday evening, and this year Ord is second on the list according to volume of receipts, in the big 5th congressional district.

There is every probability that funds will be allotted for a building in Ord during 1938, he said, but since about a year usually elapses after funds are allowed before the building is complete and ready for occupancy it is likely that the Milford building will house the Ord postoffice until some time in 1939.

Mr. Batie is a second cousin of the Batie family who lived in Springdale many years. He has been a postoffice inspector 32 years and Monday evening told Rotarians about some of his experiences in exposing fraudulent schemes in which the mails were used.

Strathdee Reopens In Bellinger Hall

Arcadia — (Special) — Albert Strathdee, whose grocery and general merchandise store was one of seven destroyed in Arcadia's disastrous fire on April 27, this week reopened for business in the Bellinger Hall. The Strathdee building was the last to burn and its owner therefore was able to save part of his merchandise. Mr. Strathdee has been in business here for 20 years.

The Henningsen Engineering Company's office has been reopened, the basement of the library building being used. Chief Engineer H. C. James and his assistants are hard at work replacing blueprints and papers destroyed in the fire.

Last Friday evening about 40 farmers who helped at the fire were honored guests at a banquet served in the Arcadia hotel, business men being hosts.

Postmaster Hill At State Meeting

Postmaster Alfred Hill attended the state meeting of the Nebraska Postmasters association held at Hastings Monday and Tuesday of this week. Listed among the speakers were William L. Slattery of Washington, D. C., J. A. Cruikshank of Chicago, assistant superintendent of the airmail division, and H. V. Blackstone and Lawrence Proul of Omaha. The membership of the organization increased from 173 to 266 during the past year.

—Quiz Want Ads get results.

Omahans Bring Mountains of Candy

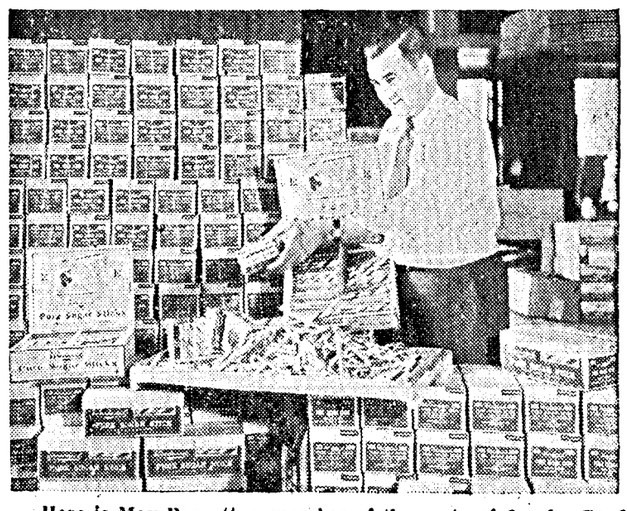

Here is Max Barnett, a member of the party of Omaha Good Willers who will pay a visit here. Mr. Barnett is shown shoulder-deep in the free candy which the Omahans will broadcast as they parade through the main streets.

Ord Chamber Will Sponsor Reception For Omaha Group

Business Men, Women Will Meet Omahans Socially at K. P. Hall in Evening.

At a meeting Tuesday evening, directors of the Ord chamber of commerce perfected arrangements for a reception to be held honoring the Omaha boosters who will visit Ord next Wednesday afternoon and evening. The reception will be held at the Knights of Pythias hall starting at 8:00 and members of the chamber of commerce, their wives and all members of the Business and Professional Women's club of Ord will be invited to attend.

Club rooms of the hall will be used for visiting, smoking and a social time and dancing will be in progress in the ball room with music furnished by Dan Desdune's orchestra, which accompanies the Omaha group. Plans for the reception have been submitted to W. B. Ellis, a leader of the Omaha booster club, and have been approved by him.

The special train bearing the Omahans will arrive in Ord over the Burlington at 4:45 and will remain here until midnight. John P. Misko, president of the chamber of commerce, and Gould B. Flagg, mayor of Ord, will officially welcome the visitors to this city.

Director Dean S. Duncan's Ord high school band, in full uniform also will meet the train and play a brief concert. The band then heads a parade to the business district.

On the west side of the square, from 5 until 6 o'clock, the Omaha group will present a public entertainment featuring music by the Desdune's negro band. Candy, balloons, horns and other souvenirs will be distributed to children.

Everybody in the Ord community and in all towns near Ord is invited to be in this city next Wednesday to welcome the Omahans, see and hear their entertainment and receive souvenirs of their visit.

Good Season Ahead For Ord Golf Club

The Ord Golf club was organized early in March when a meeting was held at John Misko's offices. The board of directors as chosen then are, M. Biemond, H. G. Frey, Gould Flagg, John Misko and A. J. Auble. M. Biemond is president and A. J. Auble, secretary and treasurer. The membership committee are Gould Flagg, Alfred Wiegardt and Syl Furtak. The greens committee are John Misko, Alfred Wiegardt, Mark Tolen and Ed Holub. General committee, Glen Auble, Dr. F. L. Blessing and Joe Jirak.

The weekly party entertainment committee are Miss Clara McClatchey, Mrs. M. Biemond, Mrs. Joe Jirak and Mrs. A. J. Auble. The tournament committee are Ralph Misko, Verne Weller and A. J. Auble. Sunday the club entertained the engineers from the city hall and others, there being 28 persons playing at one time in seven foursomes.

Ord Theater 'Bank Night to Continue

The recent injunction granted against a Gage county theatre relative to "bank nights" will have no effect here, according to M. Biemond. Mr. Biemond says that the injunction does not affect any theaters but the one against whom the writ is issued. If, at a later date, the supreme court should decide that the proposition is illegal, that decision would automatically put a stop to "bank nights" over the entire state.

Real Will Address Community Service

Rev. L. M. Real of Greenfield, Tenn., will speak at a community service next Sunday night at the Methodist church at 8 o'clock.

Rev. Mr. Real's subject will be "Religion Down South", giving some of his experiences with southern people, both colored and white. He has mingled a great deal with people of all classes, and will tell about religious and social conditions in a place where black and white live side by side, yet have so little in common.

A question box will be used where people may write out questions they may wish answered about some condition in the south, and the speaker will answer these from the pulpit.

Prof. Dean S. Duncan will lead the singing and furnish music from groups of high school musicians who placed in the recent state contest in Hastings.

Mr. Real will be remembered by many as pastor of the Ord Presbyterian church for five years before taking over his present pastorate in the south. He and Mrs. Real made many lasting friends in all parts of the county, and his friends as well as more recent comers will be glad to hear his timely message on this subject.

The service is of a community nature and people of all creeds are invited to attend, and will be given a cordial welcome. Mr. and Mrs. Real will be pleased to meet friends at this service whom they had known in their residence in Ord. They are spending a few days with friends in this city.

Ord Will Observe Memorial Day On Monday, May 31st

Legion Has Charge of the Exercises, Good Speaker Will Be Secured.

Thirty-three Legionnaires were in attendance at the regular session at the hall Tuesday evening. Rev. L. M. Real, former member here and now in Tennessee, was a welcome visitor. E. C. Douthit of Hastings and J. E. Gale of Quimby, Ia., were also guests. Joe John reported on the proposed crow warfare, saying that Ign. Klima should make the report but was not present. The crow proposition seems to be held up at the present time.

(Continued on Page 7.)

Soil Conservation Meeting Wednesday

A soil conservation meeting in charge of C. C. Dale is being held this, Wednesday, morning at the American Legion hall. The county committeemen are receiving their instructions, after which they will go out and make a check-up in connection with the soil conservation program.

Mrs. Mary Eret Dies.

Mary Eret was born in Czechoslovakia, town of Hlinsko, January 11, 1843. She came to Nebraska 65 years ago and settled in Valley county. She was married to Charles Severin, and to this union seven children were born of whom four daughters are living: Rose M. Brown of Denver, Colo., Nettie Heckethorn of Casper, Wyo., Mary Vavra and Josie Kriz of Ord. After the death of Mr. Severin she was again married, her second husband being Albert Eret. For the past 21 years Mrs. Eret had made her home with her daughter, Mrs. Brown of Denver. Mrs. Heckethorn and Mrs. Vavra attended the funeral, which was held in Denver, with burial in Crown Hill cemetery

5 Records Topple As Ord Captures Loup Track Title

Chanticleers Scored 40 1-2 Points, Won Meet Held at Burwell Tuesday.

Two more beautiful trophies were placed in the trophy case at Ord high school Wednesday morning as a result of the Loup Valley track meet held at Burwell Tuesday.

Scoring 40½ points, ahead of Sargent only five counters, the Ord high school track team annexed the Loup Valley track championship for the year of 1937. Misko and Tatlow were "hot shots" for the junior team as Ord took second place in the junior division. Burwell secured first place with a total of 32 3-4 points.

Other schools scored in the senior meet as follows: Burwell 21, Comstock 20, Arcadia 13, St. Paul 9, Dannebrog 9, North Loup 4, Taylor 2. Scotia and Loup City failed to win a point.

Favored by warm weather, Loup Valley tracksters did their stuff and five records fell by the wayside. The track was in a rather soft, slow condition but this did not seem to make any difference except in the longer runs, where the times were extremely slow.

Graves, Burwell's "iron man" performer, besides winning every point for the Burwell team, set records in both the 120 high hurdle and 200 low hurdle events. His time on the 120 hurdles was 16.4 while he skimmed over the 200 low hurdles in 24 seconds flat.

Clay Nelson, Ords' stellar track man did a day's work as he went up to the 5 ft. 9½ in. mark in the high jumping event for a new Loup Valley record. Abbott of Sargent went along with Nelson in the high jumping event, tieing him and sharing the honors for the new record.

Mason of Sargent blasted Leonard Greathouse's broad jumping record made several years ago by sailing 20 ft. 6 inches. Smith of Arcadia was right behind Mason with a leap of 20 feet 3 inches. Unofficially a new record was set in the pole vault by Elno Zikmund, Ord, and Olson of Sargent, both going over the 10 ft. 5 in. mark. Charles Cetak tied the Loup Valley record for the 220 dash as he flashed in for a time of 23 seconds flat.

A summary of the winners of all the events and their records are as follows:

100 yd. dash—Cetak, Ord, first. Time—10.4.

Mile—Hansen, Dannebrog, first Time—5.3.0.

Discus—Graves, Burwell, first. Distance—105 ft., 6 in.

200 low hurdles—Graves, Burwell, first. Time—24.0. (N. R.).

120 high hurdles—Graves, Burwell, first. Time—16.4. (N. R.).

440 yd. dash—Hughes, Ord, first. Time—55.1.

Pole Vault—Zikmund, Ord; Olson, Sargent; Tie. Height—10 ft. 5 in. (N. R.).

220 yd. dash—Cetak, Ord, first. Time—23.0.

Broad jump—Mason, Sargent, first. Distance—20 ft. 6 in (N. R.)

880 yd. run—Vose, Sargent, first. Time—2:15.3.

High jump—Nelson, Ord; Abbott, Sargent; Tie. Height—5 ft. 9½ in. (N. R.).

Javelin—Konvalin, Comstock, first. Distance—139 ft. 8 in.

Shotput—Graves, Burwell, first. Distance—41 ft. 1½ in.

Relay—Ord, first. Arcadia second. Time—1:39.5.

Electric School Attracted Crowd

The municipal light plant and the Karty Hardware, cooperating dealer, put on a cooking school in the basement of the Masonic building Monday evening which was very well attended. E. Ray Howell, field representative of the Malleable Iron Range Company, makers of Monarch electric equipment, was in charge of the demonstration. He showed how various foods could be prepared on the electric range, demonstrated how the insulated heating units conserved the electric energy, and by use of the blackboard proved that at the rates current in Ord the electric stove is the cheapest of all. At the close of the demonstration names were drawn and Mrs. Joe Sedlacek was awarded the coffee maker. Mr. Karty's special prize, a pocket knife, went to George Gutschaw.

Beranek at State Convention.

Ed F. Beranek, Ord druggist, is in attendance at the state convention of the Nebraska Pharmaceutical association which opened Monday afternoon at Lincoln. He went down Tuesday morning and will attend the remainder of the session, probably returning Thursday. H. L. Bellamy, druggist of Cambridge, is president of the state organization.

Ord Golf Club Opens Season With Engineers as Guests

This Quiz photo was taken at 4:00 p. m. Sunday, just before the rain called a halt in playing at the Ord golf course. Most, but not all of the players are shown. They are, back row, left to right: Bud Shirley, George Allen, Syl Slominski of Loup City, A. J. Auble, Ralph Misko, M. Biemond, Dwight Keyes, Alfred Wiegardt, C. J. Mortensen, Ted Downs, R. H. Armstrong, A. B. Ferry, Hugh Hallett, R. W. Mattox, Glen Auble, George Allen, Jr., Harold Taylor, Wayne Meyers of Burwell, Don P. Proudfit; seated, left to right; Dave Haught, Curt Gudmundsen, Joe Jirak, E. A. Holub of Elyria, John Misko, Verne Weller, Kenneth Jensen, Forrest Johnson, P. W. Wilkerson; front row, left to right are caddies Vogeltanz, Wiegardt, Malolepszy, Johnson, Malolepszy, and Wilkerson.

BURWELL NEWS

Eighteen members of the Domestic club were entertained by Mrs. Harry Hughes at the home of her mother, Mrs. Norm Johnson on Wednesday, April 28. One visitor was present. The lesson on the subject, "Come Out Into the Kitchen" was presented by the leader Mrs. Leonard Johnson. Delicious refreshments were served by the hostess.

A new garage has been completed on the property recently purchased by Jesse Becker.

Mrs. Orville Norland and baby son were able to return home from the Cram hospital last week.

Sheriff Raymond Johnson and County Attorney Glenn Runyan spent Thursday in Alma on business.

Mr. and Mrs. E. A. Dobbins of Lincoln spent from Wednesday to Friday in the home of Mrs. Dobbins' parents, Mr. and Mrs. Fay Livermore.

Rev. and Mrs. J. Bruce Wylie and Rev. and Mrs. W. L. Goodell attended the Loup Valley Ministerial meeting in Greeley Monday.

Dr. and Mrs. R. W. Wood and son Wayne visited relatives in Sargent Sunday.

Mr. and Mrs. Earl McGrew left Friday for California where they expect to make their home.

Mrs. Loren Livermore and baby son and Mrs. Fay Livermore accompanied E. A. Dobbins of Lincoln to Paxton last Thursday. Mrs. Loren Livermore remained there with her husband who has been there for several weeks working for the railroad company.

At a track meet in Scotia Thursday between St. Paul, Scotia and Burwell, Burwell took 79 points, St. Paul 69 and Scotia 33. Graves of Burwell was the outstanding man collecting 7 firsts, winning first in high jump, high and low hurdles, shot put, discus throw, broad jump and 100 yard dash. Bangert won first in 220 yard dash and third in 100 yard dash. In the relay race Burwell took first, St. Paul second and Scotia third. Burwell carried away 10 firsts out of a possible 14.

The annual county achievement day program, including 15 clubs from Garfield and Loup counties, was held in the Pilgrim Hall of the Congregational church in Burwell on Friday, April 30. About 250 women attended this meeting, which was the largest ever held in the history of the club. The officers met at the church at 10 o'clock in the morning for a meeting and enjoyed a pot luck luncheon together. At 2 o'clock the program began with community singing, then the history of Home Demonstration clubs was given, followed by the Project Review. A skit entitled, "The Happy Club Meets" was presented by a group of 15 women, representing each club. Music was furnished by the County Home Demonstration chorus. The two original stories which placed in the Inter-County Federation meet, were given. A playlet "A Woman of New Occupation" was presented. The guest speaker, Mary Ellen Brown of Lincoln, was unable to be present on account of illness so she sent Miss Leona Davis to take her place. Miss Davis spoke on the subject "Women Not in Headlines." Miss Grace Lee, the County Home Agent talked on the topic, "What is Ahead of Home Demonstration Clubs." The leadership was recognized, each project leader being presented with a bouquet of sweet peas. A very nice exhibit of hobbies was displayed. In the 15 clubs there are 300 members.

Ed Weir, assistant coach of the University of Nebraska, will give an illustrated lecture in the high school auditorium May 10.

The New Century club met at the home of Mrs. Frances Fransen, Wednesday afternoon, April 28, with 12 members in attendance. Mrs. Lyman Kern and Mrs. Fay Livermore presented a very interesting lesson on "Making Hobby Books." Each member made a book which will be very useful. Refreshments were served by the hostess.

Mrs. Norm Johnson spent a couple of days visiting in the home of her daughter, Mrs. Geo. Anderson, in Ord.

Judge B. A. Rose, Mr. and Mrs. Ralph Brownell and Mrs. R. W. Wood were Broken Bow visitors one day last week.

Mr. and Mrs. J. Don Button spent Saturday and Sunday in the home of the latter's parents in Plainview.

Mrs. Rosie Grummier of Davenport, Ia., is visiting her uncle, J. E. Burnside and also Mrs. Len Downing and Mrs. Mike Higgins. Mrs. Grummier is returning from a visit with relatives in Long Beach, Calif.

Burton E. Alderman drew a fine of 20 days on a no fund check charge. His diet for the first 6 days of that time will be on bread and water.

Prof. and Mrs. Geo. West have moved into the house owned by Maurice McGrew in the east part of Burwell.

Tuesday evening, April 27, the Junior Woman's club of Burwell met in the hotel for their annual spring dinner party. Covers were laid for thirty-five. Mrs. G. A. Butts, state chairman of junior clubs, and Mrs. Thomas Cain, former president of the Burwell Woman's club, were guests. Nadine Andrews, Betty Upton, and May Myers were in charge of the entertainment. Mrs. Connie Meister, a guest artist, contributed two whistling numbers, "The End of a Perfect Day" and "Sweetheart of Sigma Chi." Betty Manasil and Eleanor Doran played piano selections during the dinner. An unusual plan of decoration was carried out by Elsie Pecenka and Loretta Meuret. Each guest found her place by locating her hobby-horse place card. The close association of the club has revealed tastes and ideals which speak of personality. The committee presented to each a favor which portrayed the true individuality of the guest. A bowl of Talisman roses and sweet peas were used as a center piece. Bernice Myers and Florence Ciemny planned the four-course dinner. After the dinner Malda Mallicky arranged for cars to convey the guests to the Ord theater.

Mr. and Mrs. J. E. Gavin left Sunday for Aurora where they visited until Monday with their daughter, Mrs. Shafer and family. They went on to Council Bluffs, Ia. to visit with another daughter Mrs. Winger and Mr. Winger for several days.

Fifty-five head of cattle belonging to Herman Mahron of Columbus were trucked to the ranch of Frank Clark 17 miles north of Burwell Saturday to pasture for the summer.

Coach Ackerson took 10 high school boys to a track meet in Ericson Friday, in which 14 schools were represented. Those attending from here were Francis Graves, Stanley Owen, Alvin Sorensen, Bob Bangert, Maynard Sitton, Billy Banks, Leslie DeLashmutt, Paul Kern, Reuben Sorensen and Rex Ilgenfritz. Graves competed in the high and low hurdles, discus throw, shot put, 100 yard dash and relay race, winning first in the 100 yard dash, third in low hurdles and third in discus throw. Owens competed in high jump, broad jump, discus throw, javelin and relay, winning fourth in javelin throw. Sorensen competed in 220 yard dash, low hurdles and 100 yard dash and relay, Bangert in high jump, 220 and 100 yard dash and relay, taking second in the 100 yard dash and first in the 220 yard dash. Sitton competed in shot put, discus, mile and half mile. Banks in 440, mile and half mile, DeLashmutt in broad jump, high jump, shot put and 440 yard dash, Paul Kern in discus, 100 yard dash, javelin and broad jump, R. Sorensen in discus and high hurdles and Rex Ilgenfritz in pole vault, discus and shot put. The first four places were as follows, O'Neill 28 points, Bassett 26 points, Genoa 24½ points and Burwell 23 points.

A banquet in honor of the athletic club of Burwell high school was given in the Burwell hotel Monday evening by the Wranglers club. Twenty boys and 32 Wranglers attended. Ray Ramsey, secretary of the alumni association of the University of Nebraska, of Lincoln, was introduced by J. L. Pearl, and gave a very interesting talk.

Mrs. Nellie Collier, who has spent the winter here in the home of her sister, Mrs. J. Bruce Wylie, accompanied Rev. and Mrs. Wylie to her home in Westerville Saturday. She expects to remain there for some time.

Dr. Roy S. Cram moved the equipment from his hospital to the Enger house, formerly occupied by Mr. and Mrs. Brewer, and will receive his patients there until the hospital improvements are completed.

The WNAX filling station formerly owned by E. V. Holloway, has changed hands and is now being run by Chet Johnson and brother.

Brown-McDonald Store Sinks 120 Foot Well, Installing Air Conditioning System

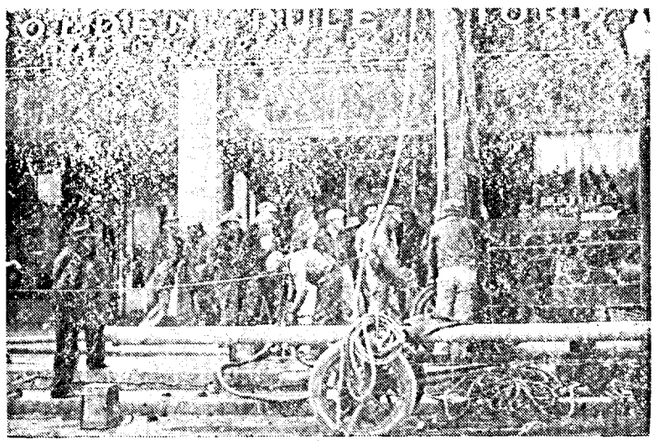

E. R. Horner, Ord well man, assisted by Roy Cox, well man from North Loup, erected their well machine over one of the manholes in the sidewalk in front of the Brown-McDonald company's store Thursday morning and spent Thursday and Friday putting down a well. The well is 120 feet deep, and four inches in diameter, and will be used for furnishing water for the air conditioning system that the store is now installing.

The water will be pumped through four units in the store itself and then finally sprayed over the roof, there being about half an inch of water on the roof all the time. With this system the temperature of the store can be kept at 80 degrees or cooler all he time. This is the first store in this section of the state to install a system of this kind. We are informed that only a few of the company's stores over the state will be air conditioned at this time.

In addition to furnishing the water for the cooling system, the water will, if approved by the state department, be piped to a fountain located at the edge of the sidewalk in front of th store, and the public will thus be enabled to get a drink of pure, cool water throughout the summer. If this is done, it is certain that the fountain will be largely patronized.

Davis Creek News

Dora Eglehoff with Della Eglehoff as assistant hostess entertained the United Brethren Ladies Aid society at her home Wednesday. There were 16 present. A good cafeteria dinner was served and everyone enjoyed the rain as well as the meeting.

Mrs. Ina Desel has been papering at rs. Franklin Ackles'.

Mr. and Mrs. Carol Palser and children visited at Victor Cook's Sunday.

Mr. and Mrs. John Palser and family and Mr. and Mrs. George Palser spent Saturday evening at Wilber Rowe's at Loup City.

Lawrence Mitchell went to Omaha Wednesday to consult a physician about his hand, but they didn't advise him having his finger off for about six months. He returned home Friday.

Donald Peterson came Saturday evening and spent the week end with his grandfather, Fred Boyce. He returned to Ord Monday morning.

Haro'd Finch of Wayne and Betty Upton of Burwell spent the w ek end with Clifford Collins'.

Morris Rendell and Herman Desel and possibly others branded cattle at Rendell's Wednesday. Thursday Will Eglehoff and son Glenn drove the whole herd to Ord. Friday they drove them to Burwell where they were met by men from about 10 miles out from Valleyview, who took them on to pasture.

Mr. and Mrs. Alfred Christensen Mr. and Mrs. Wm. Horner and Mr. and Mrs. Roy Horner were guests at Glenn Eglehoff's Sunday.

District 36 was much pleased when they took 2nd place in the track meet at North Loup. They took first place in outdoor sports. There was an unusually large attendance this year in all events. Everyone appreciates the courteous treatment shown them by the North Loup community club who furnished hot cocoa and hot coffee for the crowd. Tables and chairs were arranged in the gym. room where everyone could eat their lunch and enjoy the noon hour.

Mr. and Mrs. Charley Stichler and Mrs. Alice Bier of Epworth, Ia. and Mrs. Florence McCraney of Iowa City visited at Will Wheatcraft's Sunday.

Mrs. Inzel Sheehan visited her sister, Mrs. Arthur Collins Friday.

Woodman Hall

A son was born to Mr. and Mrs. Edward Moravec last Monday night. Mrs. Moravec is staying at the home of her parents, Mr. and Mrs. Jerry Pliva in Comstock.

Miss Alice Waldmann spent several days last week at the home of her sister, Mr. and Mrs. Rudolph John.

Mr. and Mrs. O. Riddle of Comstock were Tuesday evening visitors in the Charles Krikac home.

Edward Radil drove cattle to pasture near Ericson last Wednesday.

Mr. and Mrs. Frank Wegrzyn and daughter Ahlene called at the home of their daughter and sister Mr. and Mrs. Edward Greenwalt near Elyria last Tuesday.

Mr. and Mrs. Rudolph John and daughter Muriel, Mr. and Mrs. Joe Veleba and children and Mr. and Mrs. Jake John were Sunday dinner guests at the Edward Waldmann home.

Mass will be held at the Geranium Catholic church on Ascension Day, Thursday, May 6 at 8:30 o'clock.

Mr. and Mrs. John Parkos and daughters spent Sunday visiting relatives in Loup City.

Misses Ahlene and Marguerite Wegrzyn spent Sunday afternoon in the Joe Waldmann home.

Joe Kamarad and daughters Evelyn and Doris and son Richard were Sunday dinner guests at the Joe Waldmann home.

Bower brothers furnished music for the Elsick-Hulinsky wedding dance last Wednesday evening at the Jungman hall.

Mrs. Will Waldmann made a business trip to Sargent last Saturday afternoon.

Miss Alice Moravec left for Tacoma, Wash., last Tuesday where her aunt resides.

The young people's St. Eulalia's and Ladies Study clubs will meet at the Geranium parish house Thursday, May 6, at 7:30.

Gerald, the small son of Mr. and Mrs. Charles Krikac who suffered a deep gash on the forehead when he was struck by a car door is greatly improved at this writing.

ELYRIA NEWS

George Jablonski of Loup City was a dinner guest in the Joe Dlugosh home Sunday. He also visited in the home of his son Steve and family during his stay here.

Audrey Hoyt was an overnight guest of Mrs. Edmund Ciemny last Thursday.

Mrs. A. J. Wetzel motored up from Ord Sunday morning and spent the day in the Ed Dahlin home.

Mr. and Mrs. Leon Ciemny accompanied by Mrs. Joe Ciemny and Mrs. Will Dodge motored to Lincoln last Wednesday where they visited with relatives. Mr. Ciemny returned home Thursday while the others remained until Saturday.

Mr. and Mrs. W. B. Hoyt of Burwell were dinner guests in the Joe Ciemny home on Saturday. In the afternoon they motored to Litchfield. They were accompanied by Joe Ciemny, Mrs. Edmund Ciemny and Mrs. Bernard Hoyt.

Mr. and Mrs. Wm. Wozniak and children moved to Ord last Wednesday. The newlyweds, Mr. and Mrs. John Sobon will occupy the house just vacated by Wozniaks.

Bill Garnick returned home last Tuesday noon from California where he has been the past winter. He was accompanied home by Ross Blessing of Ord who drove a car through to California for Hi Anderson.

Homer Wisser of Cushing was a visitor in the Bernard Hoyt home Thursday evening. He is an employee on the C. B. & Q. crew who were doing some repair work at the depot last week.

Carol Jean Ciemny stayed at the home of her grandparents, Mr. and Mrs. Joe Ciemny while her folks were at Lincoln.

Mrs. Lloyd Zeleski and son Lloyd Von of Ord took care of the duties here at the depot from Wednesday until Friday last week while Mr. and Mrs. Wm. Helleberg went to Omaha to adopt a baby boy. They have named their new son Richard Charles.

Roger Dahlin of Ord spent Friday night and Saturday with his cousin Lavern Dahlin.

The Misses Clarice, Victoria and Loretta Kusek and Audrey Hoyt motored to Taylor Saturday afternoon.

Mr. and Mrs. Don Harmon of North Loup were callers in the Bernard Hoyt home last Wednesday.

Kathryn Holub and Lucille Wozniak accompanied friends to Grand Island Sunday.

The Jolly Homemakers club will meet next Thursday, May 13 at the home of Mrs. Chas. Dlugosh with Mrs. Louie Greenwalt as assistant hostess.

Mr. and Mrs. Joe Flakus of Burwell were visitors in the Leon Ciemny home Sunday evening.

Mrs. Harold Dahlin and son Eugene were visitors in the Frank Adamek, sr., home in Ord Saturday evening.

Fairview News

Sunday afternoon visitors in Will Penas' home were Mr. and Mrs. Louis Penas and family, Mr. and Mrs. Fred Skala and family and Mr. and Mrs. Ed Zadina.

Mr. and Mrs. L. J. Smolik and Mr. and Mrs. Joseph Bonne and daughter called in the Charles Nekuda home near Sargent Sunday to see the ruins of several farm buildings, destroyed by fire Saturday. They also called in the Anton Vanek and Will Vanek homes.

Emanuel Smolik attended the state music contest in Hastings Saturday.

Mr. and Mrs. Chas. Veleba were callers at Elyria Sunday.

Mrs. H. Hahn and Floyd Chubbuck spent Thursday evening visiting at Ed Tvrdik's.

Harve Hohn who is employed at Sargent motored to his home Sunday.

Miss Eva Klanecky called at Ed Tvrdik's Sunday.

Mrs. Joe Turek received a telegram last Tuesday afternoon, that her sister at Oregon passed away Monday evening.

Ernest Zabloudil called at John Klanecky's last Friday.

Mr. and Mrs. Ed Tvrdik and family spent Wednesday evening at Frank Vodehnal's.

Mrs. Anna Readle called at John Klanecky's last Tuesday.

George Zurek was a caller in the Ed Tvrdik home Friday noon.

The John Klanecky family spent Monday evening with Mr. and Mrs. Ed Tvrdik.

Mr. and Mrs. Bohrer, Mr. and Mrs. Lundstedt and son of North Loup were supper guests at the Cook home Thursday evening.

Mr. and Mrs. Carroll Palser and family of Davis Creek were visitors Sunday at the Cook home.

Mrs. Harve Hohn and Floyd Chubbuck spent Monday evening with the Cook family.

Card of Thanks.

We take this means of thanking our friends for their many acts of kindness during our bereavement in the loss of our beloved mother.

Mr. and Mrs. Charles Boyer
Mr. and Mrs. Willis Garner
Mr. and Mrs. Bert Burnett
Mr. and Mrs. Clare Garner
Mr. and Mrs. Ray Garner
Mr. and Mrs. Zeke Tobias
Mr. and Mrs. Jim Garner

T. T. Bell of St. Paul was awarded a gold medal for having represented the Home Insurance Company of New York for fifty years. He is the second oldest representative in Nebraska.

WE HAVE IN STOCK—
Plow Handles
Cultivator Handles
Neck Yokes
Singletrees
Doubletrees
Reaches
... and other hard wood farm machinery repairs.
Koupal & Barstow
PHONE 7

NOTE THESE Paint Values BUY NOW!

Nothing better for... INTERIOR WALLS AND WOODWORK!
DU PONT INTERIOR GLOSS & SEMI-GLOSS
This smooth, velvety finish, in either the full gloss or rich eggshell sheen, brings lasting beauty to walls and woodwork. It's especially recommended for kitchens and bathrooms, because you can wash it repeatedly without injury. Dirt, dust, grease, ink-stains—just wash them off! Inexpensive and economical. Try it today!

SACK LUMBER & COAL COMPANY
PAINTS · DULUX · DU PONT · ENAMELS · DUCO

This Week's Style Hints

PATTERN No 8919 offers you about everything. It's stylish, practical, young, becoming to many types, and, finally, it's easy to make It is designed in sizes 14, 16, 18, 20, 32, 34, 36, 38, 40, 42, 44, 46

As neat a model frock as ever peeped out of a style book is Pattern No. 8886 It's easy to make. And in comes in sizes 4, 6, 8, and 10 years

A frock both sophisticated and demure is Pattern No. 8880. Two versions are available: the informal day frock and the dinner dress of floor length It is designed in sizes 12, 14, 16, 18, 20, 30, 32, 34, 36, and 38.

To obtain a **PATTERN** and **STEP-BY-STEP SEWING INSTRUCTIONS** fill out the coupon below, being sure to **MENTION THE NAME OF THIS NEWSPAPER**.

FASHION BUREAU, 11-13 STERLING PLACE
BROOKLYN, N. Y.

Enclosed find .... cents. Please send me the patterns checked below, at 15 cents each.

Pattern No 8919 Size.....
Pattern No. 8886 Size.....
Pattern No. 8880 Size.....

Name .....
Address .....
City ..... State.....
Name of this newspaper .....

Address your envelope to Ord Quiz Fashion Bureau, 11-13 Sterling Place, Brooklyn, N. Y.

SAFEWAY

New POTATOES

Bliss Triumphs NEW POTATOES 5 lbs. 23c

Peas	New Telephone	2 lbs.	19c
Apples	Washington Winesaps	3 lbs.	25c
Onions	New Wax	3 lbs.	19c
Green Beans	New Texas	2 lbs.	25c
Lemons	300 Size Sunkist	doz.	39c
Celery	Well Bleached	2 large stalks	25c
Bananas	Golden Yellow	4 lbs.	25c

COLD MEATS

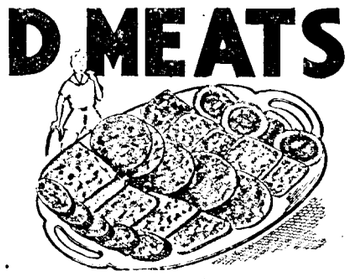

Large or Ring BOLOGNA 2 lbs. 27c

Gem Bacon Squares		lb.	19c
Summer Sausage		lb.	23c
Cheese	Full Cream	lb.	20c
Lard	Pure	2 lb. carton	29c

Tomato Juice	Stokleys	3 14 oz. cans	23c
A-Y Bread	White or Wheat	24 oz. loaf	9c
Coffee	Airway Brand	3 lbs.	55c
Wheaties	Champion Bowl Free	2 8 oz. pkgs.	25c
Oxydol	Complete Household Soap	24 oz. pkg.	21c
Cocoa	Our Mothers	2 lb. can	17c
Tomatoes	Standard Pack	3 No. 2 cans	25c
Mustard	Golden Glow Prepared	qt. jar	12c
Grapefruit Juice	Stokleys	3 No. 2 cans	29c
Apple Butter	Libbys	26 oz. jar	19c

(May 7 and 8, in Ord, Nebraska)

Personal Items

ABOUT PEOPLE YOU KNOW!

—Mrs. Clara Blanchard, sister of Mrs. Walter Thodal of the City Cafe, arrived Thursday from McCook for a week's visit.

—Mary Casper of Ord entered the St. Francis hospital at Grand Island last week for surgical treatment.

—See the new Magic-Aire suction cleaner at Frazier's Furniture Store. Call for home demonstration. Easy terms. 6-1t

—Writing from Denver, Mark Guggenmos sends his renewal with the remark that he does not wish to lose out on any of the papers.

—Mrs. Earl Cummings of York, Nebr., is a new subscriber to the Quiz this week, as is Everett Bleach of Ord.

—Mrs. L. B. Knudsen, who has been visiting her aunt, Miss Sarah McLain, and looking after business in connection with the Hawkins estate, left Friday morning for her home in Omaha.

—Through an error in last week's issue we said that Mrs. Rosie Scott of Bassett was the mother of Mrs. H. T. Frazier. We should have said she was the mother of Mrs. H. G. Frey instead.

—Mr. and Mrs. Roland Reeves, well known in Burwell and formerly station agent at Elyria, is now agent at Inland, Nebr. Last week he visited his father, Rev. A. S. Reeves, at Concordia, Kas. Rev. Reeves once preached in Burwell.

—Bob Semple, who is a member of the 4th Cavalry at Ft. Meade, S. D., tells of the good time he is having there and advises young men to join the army. Bob formerly lived in Burwell, where he will be remembered.

—Among the employees of the new Grand Island Brown-McDonald store which opened informally Thursday, Friday and Saturday of last week we note the names of Earl N. Bebee and Margaret Norton, both formerly Ord people. Mr. Bebee is assistant manager and in charge of shoes. Mrs. Norton, wife of Shirley Norton and daughter of Mr. and Mrs. H. T. Frazier, is in charge of the hosiery department.

—George Mattern of Burwell was in Ord Thursday evening on his way home from Halsey, where he has been working for the past six weeks in the forest reserve. There were eighty men there in all, and most of them were laid off because of lack of funds. Paul McNamee of Ord was also among those laid off.

—Dwight Keyes was a Grand Island business visitor Thursday.

—Call at Frazier's Furniture store for popular priced house-cleaning needs. Mops, polishes, waxes, window shades—everything for cleaning. 6-1t

—Walter Jensen is busy this week building a trailer, and as soon as he gets it done he plans to trek to the land of the Midwest Oil Corporation north of Casper, Wyo. Walter has two sister living in this section, and they think he will stand a good chance of getting work there.

—Russel Jensen left the first of the week for the west, with Washington as his ultimate destination. He planned to stop in Idaho and work in case he ran across a job there, but will make his home nearer the west coast.

—Mr. and Mrs. Clayton Burke of Cody, Wyo., arrived in Ord Friday afternoon for a week's visit with his mother, Mrs. Daniel Burke, his uncle and aunt, Mr. and Mrs. H. D. Leggett and other relatives and friends. When they return Mrs. Burke, sr., will go back with them to spend the summer.

—A former Ord man, Dr. Charles H. Schwaner of Scotts Bluff was elected one of the vice-presidents of the Nebraska Association of Optometrists at the state meeting at Lincoln April 27. He was formerly in business here and at Burwell.

—In a picture of a district library group taken in Loup City last week appeared the faces of Mrs. Jessie Ilgenfritz, Burwell librarian and two other Burwell ladies, Mrs. A. I. Cram and Mrs. L. H. Johnson. Delegates were present from all towns in the district owning public libraries. Ord was conspicuous by its absence.

—Mr. and Mrs. Earl Blessing and children drove into Ord last Friday evening and spent the week end visiting relatives here, leaving early Monday for Lincoln. Earl is employed by the state highway department and has been at Crawford in charge of putting in rustic foot bridges and guard rails in the state park. This job completed, he is returning to Lincoln for a spell of office work before being transferred elsewhere in the field.

—They kept it a secret some time, but the word recently got out that Harold Garska was married March 27, 1937 to Miss Waiveline Harris at Thedford, Nebr. The bride is a student of the Sargent schools and a graduate from the Taylor schools. Mr. Garska is a son of Mr. and Mrs. Albert Garska of near Burwell and well known and popular in this section. They are receiving the congratulations of their friends.

—Last Tuesday forenoon a young man named Ray Harrold of near Walworth upset a tractor over a sixty foot bluff. He broke his right leg near the hip joint in the fall, and was found for several hours. He was taken to Dr. Kantor's office in Sargent, where after receiving temporary treatment, he was taken by ambulance to Lincoln with Fay Spooner as driver. He was accompanied on the trip by his mother and a neighbor, Mrs. Carl Kupke. The latest reports are that he is doing as well as could be expected.

—From the Loyalist: Mrs. Alta Barnhart received a letter from the Jake Honeycutts in which she told of an accident that befell Mr. Honeycutt. He was cutting down a tree near his home in Lake Stevens, Wash., when his leg was caught between the stump and fallen tree. Ligaments and skin were torn, but no bones broken. He was suffering intensely when the letter was written, but was recovering as well as could be expected.

—After being confined to bed almost three months with undulant fever, Mark Tolen was down town last Thursday for the first time. He lost about 25 pounds during his illness and is still very weak. Mark says he has not had a spell of fever for more than a week and is hopeful that it will not recur. He expects to resume work in the postoffice in another week or so.

Geo. A. Parkins,
O. D.
OPTOMETRIST

Only office in the Loup valley devoted exclusively to the care of your eyes

Office in the Bailey building over Crosby's Hardware.

Phone 90

PILES

Cured Without Surgery

RECTAL DISEASE

Fissure, Fistula, Ulcers, Blood Tumors, Polps, Stricture and al. other rectal problems.

GUARANTEED CURE

A life-time guaranteed cure in all cases accepted for treatment. More than thirty years successful practice in Grand Island.

For information in regard to your particular rectal trouble, you are invited to write to

DR. RICH
RECTAL SPECIALIST
Grand Island - - Nebraska
(1)

WE MAKE YOUR
Meat Dollars
GO FARTHER

It is the constant aim of the management of this market to bring you quality meats of all kinds at the most economical prices at which such meats can be sold. That's why we claim to make your meat dollars go farther.

There is never any compromise with quality at our market—that is our first consideration. Every piece of meat we retail is absolutely first class, and you may rely on our guarantee to that effect. We have recently installed new refrigerating equipment so fresh meat will reach the customer in more perfect condition than ever before.

For economy, quality, convenience and courteous service—trade here.

PECENKA and SON
MEAT MARKET
South side of Square — Ord, Nebraska

Pope Appears After Illness

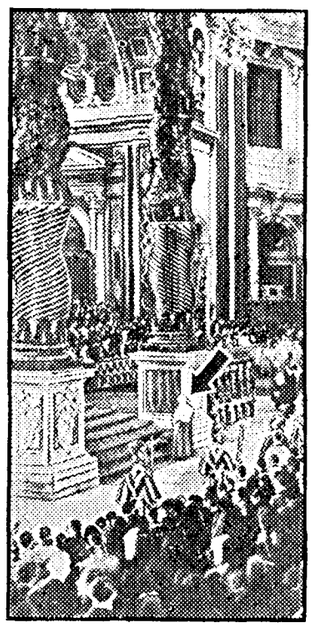

Indicated above by arrow is Pope Pius, as he made his first appearance since his four months' serious illness. The pope, shown as he attended Easter mass in St. Peter's, Rome, blessed his congregation and thanked them for their prayers on his behalf. So that he should not be exposed to the weather, he was carried to the ceremony in a glass case.

News from the State Capitol

BY FRED J. MINDER.

During these, the closing days of the first unicameral legislature, marked differences of opinion are being expressed as to the success or failure of the noble experiment in state government that has been thrust upon Nebraska.

Defenders of the one-house legislative set-up point out that much has been accomplished despite the fact there was nothing in the way of precedent for legislators to follow. Opponents, and most of this latter class come from the ranks of former two-house legislatures, declare that the session is a failure insofar as constructive legislation is concerned and the holding-down of the number of new laws passed, good, bad or otherwise. Many solons, particularly among the first-terms as lawmakers, decline to discuss their ideas, if any they have, as to the merits of unicameral.

Many leaders of yesteryear declare much could be done to make unicameral truly a great reform in government if the non-partisan angle was eliminated. Partisanship has come to the fore many times in the past 85 days despite the fact all members were elected solely upon non-political ballots. Defenders of the plan contend that some of the rough spots can be chisled off as time goes on, then throw up their hands in utter horror at even the idea of returning to the two-house system of making laws.

Meanwhile one senator, Charles A. Dafoe of Tecumseh, openly expressed the idea that several other senators have nursed for some time. While maintaining the one-house plan is an improvement over the old bicameral, Dafoe declared many persons overlook the fact that the special interests lobby has more sway with the one-house. In order to get around that "evil" Dafoe suggests the membership be reduced to about 30 with legal protection setup similar to that surrounding the courts. The present membership is 43.

Dafoe was quoted as declaring: "We should reduce the membership and then make it a misdemeanor or a felony for anyone to approach a legislator on a legislative bill except at a public hearing where everybody could be heard. If the special interest lobby wants to plead its cause, it could do it at that hearing along with everybody else."

Dafoe said he intended to introduce no bill to that effect. Later he addressed a civic meeting at which he said the new system has brought about a more serious attitude toward legislative matters and has placed the membership in the open on all questions. The one-house system will be a time-saver in future sessions, he added.

From Wisconsin it was learned that for the third successive session a plan for a one-house law-making body has been defeated. Solons there took sides some pointing to Nebraska's success with it, others declaring it a failure here. One assemblyman pointed to the fact Nebraska's one-house system was a failure because it rejected the federal child labor amendment.

In Texas a unicameral proposition was defeated. To date none of the many states that introduced bills for one-house systems have passed them.

Working day, night and Sundays the appropriations committee has at last shaped up the "money cart" measure to the point it is ready for handing to the senate as a whole. A subcommittee has been arbitrating disputes between moneyspending agencies and the governor's recommendations. Claims and deficiencies measures were accepted in rather good grace when they reached the senate floor. No little dissatisfaction is heard over the apparent delay in getting into the appropriations setup, inasmuch as it usually is one of the last bills to pass before adjournment. On this occasion, however, many very important measures still remain inactive alongside the appropriation measure.

Passed, 24 to 17, was the much-debated truck regulation act. It failed to muster enough support to carry the emergency clause, therefore does not become effective until 90 days after the session adjourns, if, of course, it gets the approval of the governor.

LB 392, permitting Land Commissioner Leo N. Swanson to remain custodian of the capitol until the end of his current term in 1939, passed the senate by a vote of 40 to 0 despite recommendations of Governor Cochran that the statutory office of land commissioner be abolished immediately. This recommendation was in conformity with a constitutional amendment adopted at the last election abolishing the office.

The return of Governor Cochran from Washington was awaited by the senate labor committee before attempting any change in Nebraska's state assistance machinery. In the committee's hands is LB 425 the measure to take administration of the state assistance program from the hands of the board of educational lands and funds and place it in a welfare committee appointed by the governor. Meanwhile, Senators Tracy Frost and John Adams, jr., presented a redraft of the bill. It would make the board of educational lands and funds purely advisory to an appointive assistance director and put the child welfare division under the director along with other relief activities. As a bit of side light, Attorney General Richard C. Hunter looked over the bill and, speaking as a member of the board of educational lands and buildings declared: "This is a terrible bill." Added Hunter: He wouldn't serve on the board if it were to be only advisory.

On select file and nearing vote on passage is the teachers' tenure bill, providing that school boards must notify teachers by April 1 of each year whether they are to be rehired for another term. In the same position rests a revision of the present dairy law which extend the power of the state inspection bureau making it distinct from the department of agricultural inspection.

Two measures designed to effect sweeping reforms in county financial structures have passed the legislature and gone to the governor. They are the Cady-Norton measures: LB 245, requiring counties to adopt specific budgets after public hearings and approving penalties for county offcials who contract obligations not called for in the budget, and LB 246 requiring counties to levy sufficient taxes each year to cover the cost estimates set out in the budgets. Both measures were advocated by the county taxpayers leagues. If they meet approval of the governor, the new budget plan and the sufficient levy program will go into effect in 1938.

Ready for final disposition is LB 244, which permits by majority consent of voters, formation of rural fire fighting districts in areas of one township or more and permits a one-tenth mill levy for the purchase of fire-fighting equipment. Senator Carl Peterson has maintained the advent of rural electrification will increase the number of farm fires and some means, he said, should be taken for sections desiring to do so to form districts and buy equipment. The bill permits districts, not wanting to buy fire-fighting equipment outright, to contract with and levy for aid from fire-fighting organizations in nearby towns. The maximum levp is set up by the law.

Governor Cochran's veto of LB 222, the aircraft fuel tax refund bill has brought a storm of protest from interests promoting aviation in Nebraska. When the bill was passed, senators successfully resurrected LB 164, a bill to exempt from gasoline tax, fuel used in farm machinery. Raisers of the bill declared that those senators who voted for the aircraft refund would be called upon to vote for farm gasoline tax exemption. Declared some interests: If the senators refund to aircraft companies, they must exempt the farmer too. While refunds on aircraft fuel would amount to only about $40,000 for a biennium, exemption of farm fuel from the gasoline tax would run into estimated millions.

Included among bills signed by the governor are: LB 310, the county auditing and uniform bookkeeping measure; LB 395, the legislative council act; LB 231, requiring county treasurers to first use delinquent tax collections to pay delinquent obligations against the county before turning the money into the regular channels of county business and LB 365, reducing the renewal fees of cosmetologists from $3 to $1 per year.

The halting of bindweed infestation, bills for which are pending before the legislature, drew comment from Morrill business men and members of the North Platte valley associated chambers of commerce. At that time those present went on record as favoring the bindweed eradication bills now lying dormant in the legislative hall. It was explained by C. W. Nibler, Scotts Bluff county agricultural agent, that crop losses from bindweed cost Nebraska farmers $2 per acre per year. The estimated total area infested by the pest is 400,000 acres, or almost the size of Scotts Bluff county, he said.

Revamped is the highway patrol bill. Now it provides for inspection of brakes and lights on cars but once annually instead of twice as was originally provided. The change was in form of a compromise. Foes wanted the inspection feature dropped; friends agreed to a once-a-year program and dropped the 30 cent fee for administration purposes. Changes were made in the Omaha and Lincoln inspection propositions, all to advantage of the car owner. Inspections are required in those cities now.

Plenty of "Oh's" and "Ah's" were heard in Lincoln when, during some tests, the tower of Nebraska's $11,000,000 capitol was lighted by flood lights for the first time. And it made a beautiful sight. A bill has been passed and signed by the governor appropriating funds for that purpose. The land commissioner is making tests. He has $10,000 with which to purchase equipment.

THE COOK'S COL-YUM, YUM

There are many good desserts that do not require fresh fruit but may be made any time of the year, using apricots, prunes, oranges, lemons, bananas, grape juice, and other fruit flavors that are on the market all-year around. What proud dishes of this type do you have good recipes for?

Apricot Whip.

Heat one cup water and one cup apricot juice until hot, pour over one package of lemon gelatine, stir until dissolved. Mash cooked apricots and measure one cup, mix with one-half cup sugar, stir until dissolved, add gradually to three stiffly beaten egg whites. When the gelatine begins to thicken, whip light, add to the apricot mixture, place in a cool place. Serve with whipped cream.

Mrs. August H. Stone, Rt. 1
Scottsbluff, Nebr.

Orange Lemon Pie.

Combine three tablespoons cornstarch, three-fourths cup sugar, one-fourth teaspoon salt in the top of a double boiler. Add one and one-fourth cups water, two egg yolks, mixing thoroughly. Place over hot water and cook until thick. Remove from fire, add one-half cup orange juice, two tablespoons lemon juice, one-half teaspoon lemon rind, three to four teaspoons grated orange rind. Chill. Pour into a baked nine inch pie shell. Beat two egg whites, one-half cup sugar, dash of salt, two tablespoons water in the top of a double boiler. Place over hot water and beat for one minute. Take from the fire and beat two minutes more. Pile lightly on pie. Arrange sections of one orange, free from membrane, over the meringue, sprinkle with three-fourths cup cocoanut.

Mrs. Charles Huebner, Dannebrog

Lemon Pudding.

Heat one pint of milk and add one cup bread crumbs. When cool add the beaten yolks of two eggs, one-half cup sugar, one tablespoon butter. Put in the juice of one-half lemon, or enough to taste. Bake one-half hour. Beat two egg whites until stiff, one-half cup sugar and the rest of the lemon juice. Pile meringue on top of pudding and brown in the oven. Dot with red jelly or cherries and serve.

Mrs. Belle Taylor,
Sabetha, Kas.

Sour Cream Pie.

Soak one cup raisins in hot water, drain and grind through food chopper. Stir with one cup real sour cream, one cup sugar, one teaspoon cinnamon, one-half teaspoon cloves, one tablespoon vinegar. Pour into a pie shell, cover with a crust top. This makes a fine, rich pie.

Mrs. E. T. Woolery, sr.

Swiss Rice.

Scald one quart of milk, add one teaspoon salt and one cup washed rice. Cook in a double boiler until tender. Cool and add one teaspoon vanilla and one cup of sweetened whipped cream. Serve in sherbert glasses and garnish with sweetened whipped cream and bits of jelly.

Rachel Oliver.

Fresh vegetable recipes would be interesting to most Quiz readers the next few weeks. And it is time to send in strawberry and cherry recipes. What other seasonable recipes would you like to send in to be printed in the Quiz?

WHITE

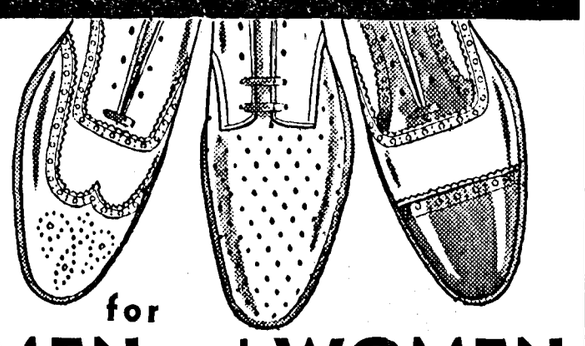

for
MEN and WOMEN

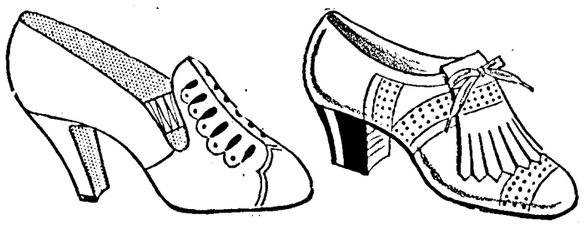

NEVER BEFORE IN ORD
A SELECTION LIKE THIS

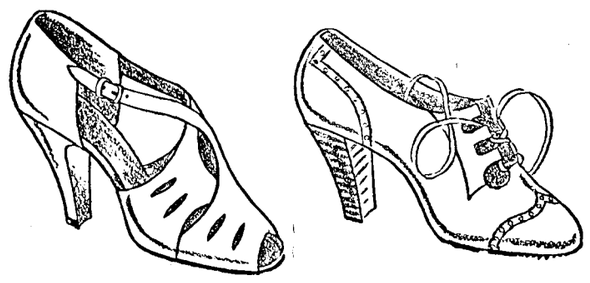

$1.98 - $2.98 - $3.98

We scoured the markets of the nation to bring you the greatest selection of White Shoe styles ever shown in Ord. See them, select your pair, this week.

More than a dozen different styles for women. New leathers, new patterns, in low, high and medium heels. Included are straps, sandals, pumps, oxfords, buckles and perforates.

Many different numbers for men, also. Some with crepe rubber soles. Plain whites and white with harmonizing and contrasting trim. See them now.

LADIES PURE SILK
HOSIERY
Full fashioned, chiffon hose, in all sizes and in colors and shades wanted for the spring and summer season. Per pair 49c

BROWN-McDONALD
GOLDEN RULE STORE

Named Agents in Ord.

Hastings & Ollis have been appointed agents in this community for the Occidental Building & Loan Association, of Omaha, and are prepared to make direct amortized loans on improved city property. Twenty years of successful business in Ord, first as the C. A. Hager Agency and more recently as Hastings & Ollis, is the reason for this firm's appointment as agents for Occidental.

Man's Heart Skips Beats—Due to Gas

W. L. Adams was bloated so with gas that his heart often missed beats after eating. Adlerika rid him of all gas, and now he eats anything and feels fine. Ed F. Beranek, Druggist.

THE BEER OF THE YEAR

Blatz
MILWAUKEE
BEER

IN bottles or in Cap-Sealed Cans, Blatz Milwaukee Beer is the beer to try — the beer to buy. It leads them all — as "the Beer of the Year" — with a flavor that's all its own. So smooth, so mellow, full of sparkle and life! Yes, the swing is to Blatz. Once you try it, Blatz will be your "first choice."

Distributed by
Dr. Pepper—Ankle Deep Co.
417 West 4th St. Grand Island
Phone 160

Since 1851 Blatz MILWAUKEE BEER

THE ORD QUIZ

Ord, Valley County, Nebraska
The Quiz is $2.00 a year.

H. D. LECCETT .... PUBLISHER
E. C. LECCETT ..... EDITOR
H. J. MCBETH ..... FOREMAN

Entered at the Postoffice at Ord, Nebraska, as Second Class Mail Matter Under Act of March 3, 1879.

1937 NATIONAL EDITORIAL ASSOCIATION ACTIVE MEMBER

NEBRASKA PRESS Association

A City Nobly Planned.

Twenty years ago this week Albert McMindes was elevated to the position of mayor of Ord and while presiding at his first meeting of the city council he made an address that will go down in history as one of the most masterly sincere and far seeing that have ever been made in local affairs. Others before him may have and doubtless did do many things for the betterment of the community, but in the beginning of his official service McMindes not only made a stand on affairs of the present, but looked into the future and prophesied what the coming years had in store His opinion of the job is summed up in a single paragraph:

"It seems to me that the business of running a city should be managed the same as that of any large company. Ord is a corporation of 2,500 stockholders and a capitalization of three million dollars. You men of the council are the directors of the company and we, as officers, are responsible to the stockholders for the good judgment, the energy and the honesty we put into the business.—It is the business of this administration, your business and mine, to take conditions the way we find them and do as nearly as we can the things that the majority of citizens want us to do, according to our best judgments."

Some of the things Mayor McMindes planned for Ord are given in the following paragraphs: "Just now I have in mind the rules for driving automobiles and parking them in the streets." Today Ord has as effective a code of auto laws as any municipality in the state.

"Citizens are careless about burning waste paper and refuse in the streets. Fire proof burners should be used and a few metal waste paper boxes at intervals about the square would help." All of this has been done.

"If the war continues we are apt to be faced to face with a shortage of food.—People should be encouraged to plant every vacant lot in town." We all remember the shortage of food, in spite of planting all the vacant lots.

"Among the things that Ord needs.—Paving of the principal business streets and grading of main streets leading to main roads" This was done long ago, and where would we be today if it had not been done then?

"Ord needs a new city hall, just as Valley county needs a new court house." These have both been provided, and while they cost heavily at the time, where would we be without them today? We have various government activities in the court house and the district irrigation office in the City hall.

"Ord should have only one telephone system," today we have only one system while Burwell has two.

"We need well kept streets and alleys, good walks and crossings." "We need enough water so that it can be sold at a price to enable property owners to keep their gardens and lawns in good condition." "We need to improve our parks and our cemetery properties with a view to the future." "Our public schools system needs the interest of the public." All these conditions have been improved, and are getting better as the years pass.

"We need to get unnecessary telephone and electric poles out of the streets. Our electric plant should be enlarged as rapidly as possible so that service can be given to every one in the corporation who wants it." The unsightly poles have been taken out of the streets wherever possible, and the light plant has been enlarged and the service improved beyond the wildest dreams of 20 years ago.

"Some of our best citizens think that Ord needs a public library." This is the only item on McMindes list of needs that has not been furnished. We have a good community libary, but none that belongs to the city.

Ord is truly a city nobly planned. Prior to 1917 the energy of all public servants was toward a city with the handicap of the open saloon. Albert McMindes was the first mayor of Ord under state prohibition. He and the men who have held the office since his day have built a city of which none need be ashamed. If you feel any dissatisfaction over local conditions, visit a few of the neighboring towns and you will come home better satisfied. And here is to the late Albert McMindes, who saw into the future ,and lived to see most of his prophesies fulfilled.

Holdrege theaters have discontinued bank nights pending the decision of the district court in a test case in Gage county. As this decision has been made and an injunction made permanent, they will doubtless drop the bank night idea entirely.

CARE OF COUNTY BOARD

By George Gowen

Another Dog Story.

The assessor was here the other day and wrote me up. He was a fine fellow and when he came to the dog part I proclaimed that this is one year I am exempt. My last dog died and I have delayed getting another pup until after April 1st. And since April 1st I have not found one.

I asked him what the price was on a dog and he said ten dollars. He said he never assessed but one dog regardless of how many the man had. Then I told him of how Claire Clement assesses the dogs. As he drives into the yard he counts the dogs and the first figure he puts down is for that. If there are four dogs it is forty dollars.

And Mr. Dlugosh told of an assessor last year up north in the sandhills. Upon looking around he found the man to be assessed had ten dogs. There were three old ones and seven pups. The assessor said he would have to put the man down for ten dollars apiece for those dogs. That was the law and he could not change it.

"You assess me ten dollars apiece for those dogs!" the man exploded.

"I'll have to do it."

"That would be a hundred dollars!" He raised his hat and dug his scalp a few whacks. "Say. Won't you wait a few minutes before you assess me." He went stomping to the house.

The assessor was an accomodating duffer and decided to wait, wondering what was going to happen. The man appeared at the door in a minute with a shotgun and the assessor wondered if he was not going to be run from the place. But that was not the case. The man proceeded on to the dogs and killed every last one on the spot. Then he came back to the assessor and said, "All right. Now I am ready."

Laughs Last.

Ed Knapp and Dave Ingram nearly came to blows last fall. It was a sad affair and I was quite concerned for I came nearly being between them at the time and then Ed and Dave have long been fellow hoss-pepper players and the town's favorite bench warmers.

It happens that Dave has a cow, Ed a horse and I a vacant block. Ed had rented this block the year before and sowed rye on it staking his horse there for pasture. Then Dave asked me for it and wanting to keep on the good side of Dave I said I didn't care much who sowed it and there's where I was wrong by not saying yes or no without equivocation.

Then, there came one of those big rains we had late last summer You know, one of those big ones. One of those that came in the night and just poured,—poured about a dozen drops an hour. Well anyway we all got excited and dreamed of luxuriant, golden grain and hanging ears.

Dave got up early. He had been waiting for just such a morning—the ground wet and steaming. He dug out his rye seed and called a teamster and then after he milked his cow he started for the vacant block to do his seeding. As he neared the land he saw another man there working and as he drew nearer he found his old friend Ed with his horse tearing up and down the rows sowing rye with a one horse drill.

"Say," Dave explained. "Get off there. I have that lot rented for this year."

All that talk didn't worry Ed very materially. He acted like he thought Dave was joking and he clicked to his horse and kept right on drilling. "I have a life lease on this ground," he said. "Didn't you know that?"

Dave stormed around some but with no effect and then he called me up. I couldn't stop Ed for he nearly had the piece sowed. Finally I said, "Let him sow it. Then you take the crop."

Dave wasn't very happy even then about this for a few weeks but then those big rains sort of passed us up like high school seniors pass me (those that don't know me won't speak and those that do won't either) and the rye sprouted and died and then Dave began to be more friendly and Ed was sort of glum.

And then this spring I happened to see them chatting together in the oil station (they're quite congenial when they are discussing Roosevelt) and I said to Dave, "Aren't you glad now Ed sowed that patch of rye?"

"Yes, by gosh," he grouched. "I wish he'd sowed ten times as much."

Ed looked down his nose a minute. Finally he said, "Yes you were ahead on that deal. But I can beat you in a game of hoss pepper." And they mosied off up the street.

No Excuse.

The new credit book that is out giving everyone's rating in a, b and c's as to whether he is good pay or not is interesting reading to say the least even if it is far from accurate. Should one like to know his record, and how many enemies he has on the street, he can find that out if nothing else, by buying a book for ten dollars and agreeing not to let anyone else see it.

And that reminds me that there is no excuse for not being rich. You might have raised a dozen kids and sent them through college, had seven deaths and paid for fourteen operations, dried out eight years and hailed out three times, your house get struck by lightning and your eyes give out, still if you do not pay your bills promptly and have a big bank account you are a failure. Yes. That's the way the world sizes you up. There is no excuse for not being rich.

The following poem took second prize at the Inter-County Ladies club convention at Loup City a month ago and was written by Miss Viola Everett of North Loup.

Robin red-breast on the wing
Whistling merrily, "This is spring."
Bursting buds on greening trees
Nodding "Welcome busy bees."
Pitter patter April showers,
Wake up. Spring up sleepy flowers.
Soft winds sighing as they pass
Kiss yellow "dandies" in the grass.
Plowman whistling at his toil
As he turns the dark rich soil
Soft and sweet the echoes ring
Cheerio! Cheerio! This is spring.

James E. Bell Dies At Huron, S. D.

Mr. and Mrs. Axel Hansen drove to Huron, S. D., last week to attend the funeral of Mrs. Hansen's brother, James E. Bell, who will be known to many who lived on the Dry Cedar many years ago.

Mr. and Mrs. Hansen returned home the last of the week.

Following is Mr. Bell's obituary.

James E. Bell after being in ill health for several years, died at his home in Morningside addition, Huron, S. D., April 20, 1937.

Mr. Bell was born Jan. 21, 1883 in Audubon county, Ia., and moved with his parents in 1888 to Nebraska. He was married to Miss Emma Peck at Ord, Febr. 1, 1907 and soon after they moved to Huron which has since been their home.

Eight children were born to them one, of whom preceded him in death. All of the children with the exception of two were present at the home.

Surviving are three sisters: Mrs. Mary Cronin of Ralston, Nebr., Mrs. Axel Hansen of Ericson, Nebr. and Mrs. Martin Michalek of Ord, Nebr.; three brothers, Fred Bell of Long Beach, Calif., Will Bell of Cambridge, Ia., and George Bell of Alliance, Nebr. The children are George, Tom, Albert, Julia, all at home, James of Miami, Fla., Mrs. Lottie Buzeym of Iroquois and Sam of Forest City, Ia.

Funeral services were held Wednesday afternoon, April 21, at 2 p. m. at Welter's Chapel, Dr. C. E. Wilcox of the Methodist church officiating. Interment was made in Riverside cemetery.—Ericson Journal.

Jots 'n Jest

ARTIST says "not one great figure grew out of the depression." Oh, well, who cares about the public debt?

• • •

Supreme Court's recent decision called "classic." But after all it was Wagnerian.

• • •

Administration working again on Passamaquoddy tidal project, which ought to settle the fact that Maine is still in the Union

• • •

Scientist says all atmosphere will disappear from earth in 2,000,000,000 years. Well, that ought to clear some things up.

• • •

New invention measures fatigue. At last something with which to differentiate between the white collar worker and the sitdowner

"BOY, WHAT A RELIEF!"

Something DIFFERENT

So many things in California are of interest, it is difficult to talk of one.

The grocery stores are beautiful. big open air displays of fruits, vegetables, dozens of them unknown to Nebraskans. Strangest is the idea of no display windows, no front at all in these big markets. With good weather, no need for protecting the foods from dirt, flies, etc., the only way the markets could be shut is with folding doors, sort of glorified garage doors they are. Many of these large markets stay open all night. I couldn't quite see the need for it, but surely they wouldn't be so brightly lighted and be kept open all night if it did not turn out to be a paying proposition to their owners.

—ooo—

This year the groceries were not so attractive as usual, for many crops are only now coming on the market after being destroyed the past winter by the cold spell, bitterest in 38 years, Edwin Clements told us.

In a desperate effort to save their valuable orange, lemon and avocado trees, the owners burned anything, during the cold spell. Old tires, rubbish,anything was fired to supplement the smudge pots, try to keep the temperature above the danger point. Avocado trees look dead, though they may not be. Some of the citrus trees also look badly stricken, but most of them were saved, are covered with fruit.

The smudge fires made the air so heavy with greasy smoke that cars drove slowly, with lights on, carpets were turned wrong side up on the floor, draperies put away, everything protected that could be, Catherine told us.

—ooo—

We especially enjoyed the drive down the shore to San Diego. Laguna Beach fascinated us because of the many writers and artists inhabiting this lovely coast town.

The wild shore line at La Jolla, the large and lovely homes, the fine park, this was another city about which we all chorused: "Oh, I'd like to live here."

San Diego was all liked, also. Point Loma saw the first white settlers, has a little old building to mark the spot, a magnificent view over harbor, city and coast for miles. The exposition buildings, most of them, are still standing. A few were being removed to make way for gardens again. The buildings still standing were mostly erected with the stipulation that they must remain after the fair, so Mr. Ford, etc., are still tastefully represented in the beautiful Balboa Park.

Nearby is a big sprawly walled-in building, decorated with Indian emblems, made of pink plaster, built pueblo style by hundreds of Boy Scouts for their very own. It covers most of one of our blocks, I would guess, and the scouts who get to vacation there feel much honored.

—ooo—

Backing up a bit, Long Beach was a most attractive city, its modern look largely due to the fact that much of it had to be rebuilt after the earthquake about three years ago. So buildings in the business district all bear shining faces, an uplifted look. With broad streets, lots of sun, Long Beach is a spacious-seeming place.

The famous Pike is still down there. One block from the business section, down many steps, at beach level, is this play alley. There Oriental shops cactus stands refreshment stands, many half-naked bathers and much sand and sea is visible. The gambling haunts alone are empty, having been closed up, with much of their lovely furnishings still in sight through the plate glass.

—ooo—

Deciding it was impossible to find a truly suitable adjective for the Grand Canyon, Flora and I called it "cute." So big, so unreal, so colored and vast and gorgeous, no one word could describe it. Mounting the famous stone watch tower, set right on the rim, we had a real thrill when we peered into mirrors set at an angle showing the vast canyon in a clear reverse picture. The sensation was something like being suspended by a string on one foot to take a peek at the Grand Canyon upside down.

—ooo—

Last week I told you how much we liked Provo, Utah, and what a pretty, hustling town it seemed to be. We all thought we would like to live there, and it seems we weren't the only travellers so impressed.

Dave Guggenmos visited the Quiz office a few days ago, said that on a trip west he fell in love with Provo, so much so that he wanted to buy some land at once, walked into a real estate agent's office in Provo. Inquiring the price of land he was told "$1,200 up." "$1,200 for what " asked the Valley county man. "$1,200 an acre, of course." And thus ended Mr. Guggenmos' ambitions to buy land in that valley.

—ooo—

We watched them make a genuine old fashioned thriller at one of the movie studios. A real western, where one cowboy jumps from the upstairs window on to the back of a white horse, and a second fellow lands squarely in the middle of a prairie schooner, the horses dashed furiously away to safety, rounding a corner, racing at least fifteen feet in all. Under blinding bright lights, with pistol shooting and n'everything.

—ooo—

At Calexico, we found Bess, Edna, Lena and Sam anxiously waiting for us, in a house like something from a book. A four foot high hedge of stickery century plants (cactus) gave a tropical touch, big palms completed the necessary front yard equipment, while the flat house was so airy, so spacious, all porchs and screens and windows. At night a shined-up moon about a yard across, appeared to perch on top the palm tree, so close it seemed.

For a back yard, a canyon several hundred feet wide, and on the opposite rim Mexican huts of adobe actually located in Mexico. There dogs howled almost all night, but I didn't mind it, for the noise seemed suitable, different. Once in a while would come the more to-be-expected twang of a stringed instrument, voices singing.

Nights in Calexico were nice and sleepable, but days we groaned. Though it only got to be about 90, it seemed sticky hot to us.

When the family told about seven baths a day, and sleeping in wet sheets with a fan playing on them, "when it gets really hot, about 124," we packed up. Just a bunch of sissies, we took off for home. —Irma.

The citizens of the section four miles east of Comstock are busy chasing will-o'-the-wisps, according to the Comstock News. A mysterious light has been showing itself there. With so much darkness in economic affairs, a little light of any kind should be welcome.

WASHINGTON LETTER

BY SPECIAL CORRESPONDENT

Aluminum Company Becomes Target as Anti-Trust Laws Await Test

BY SPECIAL CORRESPONDENT

WASHINGTON.—Four years after taking office, President Roosevelt has finally insisted that his attorney general bring an anti-trust suit against the $174,000,000 Aluminum Company of America in an attempt to dissolve it. The corporation complains bitterly that it is already "the most investigated company in America."

For years, while Andrew Mellon was secretary of the treasury, the Aluminum Company received consent from the Department of Justice for various business practices. When Harlan Fiske Stone was attorney general, he decided the Aluminum Company should be prosecuted. At that point, President Coolidge appointed him to the Supreme Court bench.

Senator Thomas J. Walsh of Montana, named attorney general by Roosevelt, promised he would bring suit against the aluminum trust, but died before he could keep that promise. The anti-trust laws lay dormant through the NRA period.

• • •

REASONS assigned by most observers here for the present action are:

1. The government is anxious to test the anti-trust laws in the Supreme Court. It is debatable whether previous Supreme Court decisions have so devitalized those laws as to make them ineffective.

2. Roosevelt is admittedly concerned about price inflation, and thinks that, in rapidly rising profits and prices, there is a portent of another crash. It is said that even after Aluminum Company profits increased from $9,571,000 in 1935 to $20,866,000 in 1936, the corporation raised its prices a few weeks ago, although it had been assumed profits would increase beyond the 1936 figure.

3. Robert H. Jackson, who prosecuted the Mellon tax case, is assistant attorney general in charge of the Justice Department's anti-trust law division. He has a lively interest in the long-neglected purpose for which that division was organized.

Cummings and Jackson take the position that the Aluminum Company is a perfect and complete monopoly, and that there is a law on the federal statutes which says its practices are illegal.

The government charges that the corporation is the sole producer of pig aluminum in the United States, and that its recent price increases for virgin ingot was "an act of oppressive and unreasonable price fixing."

• • •

THE Aluminum Company is described in the government's petition as having started with capital stock of $20,000 in paid-in cash and $400,000 in stock exchanged for patents. At the end of 1934 the company is said to have made profits of $155,241,000 over and above dividends of about $105,000,000.

Little Stories About
People You Know

Talk about California a few days ago got me to thinking about F. J. Bell and some of the stunts he pulled in the good old days. It would take more than one edition to tell them all, but a few may make good reading. One of the days when he was demonstrating the white Buick car about thirty years ago will bear telling. One day after it had snowed about a foot, Fred got out his Buick and drove back and forth along the south side of the square to show how the car could buck the snow. An old timer was disgusted. He snorted, "See that darned fool out there. Don't he know he will ruin that car?"

Another time when he was in the motion picture game he took the same Buick and drove around town shouting through a megaphone the high lights of the picture that was to be seen at the theater that night. One old man was hard of hearing and asked what he was hollering about. A friend repeated Fred's ballyhoo, which went something like this: "6,000 feet of motion pictures at the show tonight, depicting the wanderings of the Hebrew children on their journey to the Promised Land. Taken by our own photographers at the time and the place!" The old fellow studied about it a little, spit out a load of tobacco juice and exclaimed, "By Gosh, I'll bet they ain't got 'em!"

The writer once in a spirit of fun took the faces of two well known Ord young men and pasted them over the faces of a mother holding her baby so that they looked very realistic. I had the picture around for a time, but one day it disappeared. Some time later I went to the Gem Theater and imagine my chagrin to have that picture, which Bell had made into a slide, flashed upon the screen, with the words, "Photo By Ward," showing down in one corner.

Last, but not least was the time Fred Bell went up to Burwell to distribute some Fourth of July celebration bills, telling all about the hose races that were to take place between the hose teams of St. Paul and Ord. Fred was well known in Burwell, and they gladly took the bills. In fact, they clamored for them so much that Fred got suspicious and read one of them, after which he nearly ran his legs off trying to gather the misprinted bills up again. I'll bet he remembers all the above incidents and a lot more I don't dare to tell.

Quiz Classified Ads Get Results

Cut Flowers

We telegraph Cut Flowers anywhere, any time.

Noll Seed Co.

Man of Prayer—Abraham

International Uniform Sunday School Lesson for May 9.

Text: Genesis 18:17-32.

• • •

ABRAHAM has been studied here as a man of faith. Faith and prayer go hand in hand, though prayer, we find, is the more instinctive. Prayer in its deepest aspect is that outreach of the soul toward some power or strength that is needed.

But prayer in its truest aspect is much more than that. It is associated with the reality of faith, with spiritual vision, and with the commitment of the soul in definite ways.

The man who cries to a God in whom he does not believe is, after all, making something of a mockery of prayer; but where a man has yielded himself to the divine will and the divine control, and his whole being is attuned to truth and righteousness, prayer is of a different quality. It was concerning such prayer that the ancient writer said that "the prayer of a righteous man availeth much."

• • •

IT is constructive and interesting to study this lesson in the light of these things. Abraham was making a prayer for Sodom and Gomorrah, that they might not be destroyed because of their sin.

What we have in this prayer is a conception of mercy and grace, so far in advance of conceptions of God that are more definitely related to the New Testament that one marvels to find such an expression in the Book of Genesis, which goes so far back in the history of the race.

"Wilt thou consume the righteous with the wicked?" asks Abraham. It is more than a prayer—it is a questioning; it is a reasoning; it is, in a sense, a trial of the God in whom Abraham believes. It is a striking and penetrative question. Are not the good and the innocent, even if they be few, to be considered as well as the guilty? "Suppose there are 50 righteous," said he, "suppose there are only five."

Compare the spirit of this appeal of Abraham with what has happened in history, and with what is happening even in our modern, supposedly scientific, enlightened, and humanitarian age. We have seen within our own day civilian peoples destroyed in war, women and children bombed with products of modern scientific destructiveness, with no regard for mercy or tenderness or justice.

The spirit of Abraham's prayer rebukes our modern day, and reminds us that if we really had the spirit of prayer, we would understand that there is grace and mercy with the Almighty, even as the narrative records the answer to the prayer.

• • •

A GREAT preacher once was asked what he would do if he found, after death, that instead of there being upon the throne of the universe a God of love, as he proclaimed, there was a mighty tyrant. He answered, "I should go up to him and say, 'Sir, I expected better things of you.'"

Abraham's prayer to God revealed the spirit of his own life and his own great discovery of the principle of mercy and justice. Would God that everywhere in the world there were the same regard for the security and right of the good, the innocent, and the true!

The Arcadia Champion

Department of the Ord Quiz — EDITH BOSSEN, *Reporter* — Phone 9603

A fellowship party and dinner was enjoyed Wednesday evening at the Methodist church honoring Mrs. Mildred Rife-Nye, choir director for the past five years. A special program was composed of orchestra and vocal numbers, including a quartet and solos. In appreciation of her splendid work she was presented with a lovely gift. As soon as school closes Mrs. Nye will visit her father and sister before leaving for Boston, Mass., to join her husband.

Mrs. Ray Hill entertained 35 at a birthday party in the Community Park Monday afternoon, April 26, honoring the 12th birthday of her son John. There were 25 schoolmates in attendance. A lovely lunch was served and John received many nice remembrances.

Invitations are printed and will be sent to out of town guests this week, for the wedding of Miss Elaine Hawthorne, daughter of Mr. and Mrs. C. C. Hawthorne to Lowell L. Bauhard, son of Mr. and Mrs. R. R. Bauhard, which will take place Sunday, May 16, in the Hawthorne tulip garden. This will be a public wedding and all friends are cordially invited. The reception will be in the Methodist church immediately following the wedding. Should the weather be unfavorable the wedding will take place at the church.

Lowell Bauhard expects to return to Arcadia this week from California where he went a few weeks ago and has employment.

The Sunday Journal and Star and The Arcadian carried a picture of Miss Florence Forney who will be married to Kermit R. Erickson some time in July. Miss Forney is the daughter of Mr. and Mrs. E. D. Forney of Daykin, who announced the engagement and approaching marriage. Mr. Erickson is the son of Mr. and Mrs. E. E. Erickson of Arcadia.

Mr. and Mrs. L. P. Fenster and Mrs. Homer Jameson were Thursday evening visitors at the home of Mr. and Mrs. Otto Lueck.

Wilford Williams' two buses from Ord arrived in Arcadia at 2:30 a. m. Tuesday to take 40 members of the Senior class on an educational tour to Lincoln. They were accompanied by Supt. W. D. Cass and Miss Fae Baird. They reached Lincoln at 8:00, taking one-half hour for a clean-up period. The University of Nebraska was toured until 10:00 and the state capitol until 12:00. Luncheon was served at the Chamber of Commerce. The fire and politics departments and the Lincoln Star were visited after luncheon. They attended a show in the evening and arrived home at 1:45 o'clock.

A baby boy was born to Mr. and Mrs. Glenn Nelson of Comstock Saturday, April 24. Mrs. Nelson was formerly Louise Sorensen of Arcadia.

Mrs. Ray Hill spent Wednesday and Thursday with her parents Mr. and Mrs. Charles John and sister Clara.

Mrs. A. T. Wilson had a quilting party Wednesday and Friday. She is finishing a quilt to send her son Walter Wilson of California who expects to be married soon.

Mrs. L P. Fenster and daughter, Mrs. Thomas White and baby went to Fullerton the first of the week for a few days visit at the home of Mr. and Mrs. Hunter Jones.

Gus Benson and daughter Musa were Grand Island visitors Saturday.

Mr. and Mrs. George Round Mrs. Tamer Gruber and son Bobby of Ord were Sunday visitors of Mr. and Mrs. P. W. Round.

The Misses Lucille Starr and Carolyn Kinsey sang beautifully a duet at the Congregational church Sunday morning. Miss Ruth Jameson accompanied at the piano.

Mrs. Robert Stone and daughters Joan and Dorothy of Comstock visited Thursday at the home of Mr. and Mrs. Fred Stone.

Mr. and Mrs. Win McMichael and daughters Winona and Julia and Miss Fern Roberts were shopping in Grand Island Thursday.

Mr. and Mrs. Hunter Jones and family, Mr. and Mrs. Lee Bailey and family of Fullerton were Sunday visitors in the home of Mr. and Mrs. L. P. Fenster.

Mr. and Mrs. C. C. Hawthorne and daughter Elaine, Mr. and Mrs. Ray Hill and son Ross were Ord visitors Friday.

Miss Alice O'Connor and Mrs. Roy Clark motored to Clarks Saturday morning to attend the May fete and visit Miss Donna Clark. They also were Grand Island visitors. They returned home Sunday noon.

Mrs. Homer Jameson and Mrs. Anton Nelson were hostesses Thursday afternoon to the Congregational Ladies Aid. Mrs. George Parker was elected secretary to fill the vacancy of Mrs. Jameson who will leave Arcadia when school closes.

Darr Evans has been quite ill with the flu.

Mr. and Mrs. Lem Knapp and Donna visited Monday in Ord at the home of Bert Cummins'.

Mrs. C. H. Downing and Mrs. D. O. Hawley accompanied Bert Braden to Grand Island Thursday. Mrs. Downing visited Mrs. Bert Braden who is at the St. Francis hospital recovering from an operation and Mrs. Hawley consulted the doctors at the clinic in regard to her health.

Miss Evelyn Hyatt assisted by Mrs. Ross Evans entertained Saturday at the home of Mrs. Darr Evans, who was recently married. Mrs. Evans received a very nice collection of gifts at the shower. Those present were Madams Kenneth Milburn of Lander, Wyo., Elsworth Bruner, Horatio Masters, Grant Cruikshank, W. J. Ramsey, Charles Denton, Mark Murray, S. V. Hansen, Jess Waddel, Dick Whitman, David Nordstrom, Harold Valett, Edith Bossen and Misses Enza Hyatt and LaVonne Bartley.

Twenty-four of the girls' glee club attended the state music contest at Hastings, May 1 and received superior. They were very much pleased.

Mr. and Mrs. Kinsey, Carolyn Kinsey, Lucille Starr and Mrs. Nye went to Hastings Friday where Miss Kinsey and Miss Starr entered the state music contest. Carolyn rated 4th with her solo and Lucille rated an excellent. They also attended the sessions Saturday.

Mr. and Mrs. Wesley Sloggett and family attended the eleventh wedding anniversary of Mr. and Mrs. Redde Fox of Broken Bow Sunday.

Mr. and Mrs. Russell Adams and Mr. and Mrs. Sidney VanDyke of Broken Bow visited Mr. and Mrs. L. B. VanDyke Sunday afternoon.

The Community club met Tuesday evening, April 27 for a luncheon at the Arcadia hotel. There were thirty-one members and one guest present. A good business meeting was held with much work accomplished.

Mrs. Bert Miller and Mrs. Lee Jung of North Platte visited Mrs. Bert Braden at the St. Francis hospital last week.

Mr. and Mrs. George Hastings, jr., and little daughter visited in Ord Sunday at the home of her parents, Mr. and Mrs. Ed Zikmund.

Bert Braden visited his wife at the St. Francis hospital Sunday.

Mr. and Mrs. N. P. Nielsen entertained at Sunday dinner, Mr. and Mrs. R. L. Christensen, Mrs. Christine O'Connor and Miss Alice O'Connor.

On account of the rain Sunday night and Monday which made the roads bad, playday for all the schools which were to have met in Arcadia Monday was cancelled. Plans now are, it will be held early next fall. There are so many activities in the schools now there seems to be no other day for this event.

The project clubs held their Achievement Day program on Monday, May 3rd in the basement of the Methodist church with 100 in attendance. Mrs. Clyde Baker was county chairman, Mrs. Roy Jameson, local chairman, Mrs. Chester Hackett, county music leader. Miss Elaine Hawthorne, accompanied at the piano. The club exhibits of the members' hobbies were numerous and interesting, consisting of many pieces of fancy work, cabinet work and a large collection of soap carving which was very unique. The program consisted of group singing and several good playlets. Grace Lee, party extension leader gave a candle stick demonstration of the clubs. A large candle represented United States Agricultural Department, 2 smaller ones represented county chairman Mrs. Clyde Baker of Ord and group chairman Mrs. Roy Jameson of Arcadia. 5 smaller ones the presidents for the Arcadia local clubs. All club leaders and presidents were presented with a bouquet of flowers.

Monday evening the Epworth League members enjoyed a party in the basement of the Methodist church.

Virginia Lutz is in Loup City at the home of Mrs. Albert Spelts. Mrs. Spelts was recently injured in an auto accident and Miss Lutz is helping in the home.

Mrs. Youngquist's sister and husband, Mr. and Mrs. Will Hansen of Aurora were Sunday dinner guests of Mr. and Mrs. Elmer Youngquist.

Mrs. Bryan Owens entertained a group of little folks Monday afternoon honoring the 6th birthday of her little daughter Shirley.

Mr. and Mrs. Gerald Russell and family, Mr. and Mrs. Merle Moody and Mrs. John Hyatt were Sunday dinner guests of Mr. and Mrs. Dick Whitman.

Mr. and Mrs. Glenn Silvey, Mr. and Mrs. Fred Whitman, Mrs. Jackson, Mrs. Roach and two sons William and Claude visited Sunday at the home of Mrs. Cora Bellinger.

Her Grade's 45 Above "Genius"

Mary Christine Dunn, 28-month-old Bonne Terre, Mo., child, is the puzzle of psychologists. A Washington University professor has called her "the most remarkable child I've ever seen." Mary has an intelligence quotient of 185, or 45 points higher than that attributed to "genius." Psychologists, however, find her a normal, happy, healthy little girl.

Springdale News

Afternoon callers in the Arnold Brothers home Sunday were Mrs. Albert McMindes and Miss Gladys of Atkinson, Mr. and Mrs. Leon McMindes and children, Mr. and Mrs. Lores McMindes and children, Mrs. Park Cook, Mickey and Ruth and Mrs. Wilbur McNamee.

Dick Cook, Lloyd Zikmund and Walter Hansen from this community attended the music contest at Hastings Saturday. Dick stopped at St. Paul on the way home and visited with his sister, Mrs. John Duemey, coming to Ord Monday morning.

Luella Hansen is finding out what school is like, she began Friday.

Arnold Brothers were guests in the Covert home Monday night.

Mr. and Mrs. Herman Stowell and children and Mr. and Mrs. Jim Covert were guests of Mr. and Mrs. John Moul Sunday.

Lou Payton, from St. Paul brought Steve Cook to Ord Friday night and was a guest in the Parker Cook home until Saturday.

Viola Hansen called on Miss Ruth Cook Thursday afternoon.

Mr. and Mrs. Harry Patchen and Mr. and Mrs. Park Cook were in Grand Island on business Wednesday.

Nanita Long was an overnight guest of Bernice Hansen Friday.

Guests in the Parker Cook home Sunday were Mr. and Mrs. Wilbur McNamee and daughter, Paul McNamee and Lavern Pierson.

Mr. and Mrs. Park Cook called on Mr. and Mrs. Louie Zabloudil Friday.

DISTRICT 48 NEWS.

Mr. and Mrs. Ed Jablonski and children visited at the Joe M. Jablonski home one day last week.

The Proskocil and Michalski boys spent Friday evening visiting with the Joe Rutar boys.

Virginia Kapustka missed school last week on account of illness.

Ernest Michalski is staying at Ed Greenwalt's, helping him fix fence.

The Zulkoski and Proskocil boys spent Saturday evening visiting at Joe Michalski's.

Sunday afternoon and supper guests at the Joe Michalski home were the Philip Osentowski young folks, Elizabeth Walahoski, Lillian Hulinsky and Irene Michalski who works at Burwell.

Harry and Melvin Michalski visited with Ted and Arnold Walahoski Sunday afternoon.

LOCAL NEWS

—Ray Hill of Arcadia was in Ord on business Friday.

—Eileen Thompson visited at the Adrian Meese home over the week end.

—Glenn Garner, son of Mid Garner, came home to visit his parents for a few days.

—Mr. and Mrs. Ross Lakin and family were visitors at the Carl Wilson home in Burwell Sunday.

—Morris Fowler of Brewster, but formerly of Arcadia, was in Ord on business the latter part of last week.

—Joe Puncochar informs us that his orchestra is being called to Fullerton to play for a dance there Thursday evening.

—Mrs. J. V. DeLashmutt has been visiting in the A. J. Meyer home for a week. She returned to her home in Burwell Sunday.

—James M. Garner, who lived in Valley county for years, has moved to Illinois. His city is Rockport.

—Mr. and Mrs. Brooks from Sherman county, also Eldon Brooks and wife and children were callers at the Mid W. Garner home the latter part of the week.

—From the Hastings Spotlight we learn that Mr. and Mrs. Cash Rathbun of Ord were Saturday guests of Mr. and Mrs. Claud Rathbun of Hastings. They were down for the state music contest.

—Mr. and Mrs. Earl McGrew of Burwell were in Ord last Thursday calling at the Ross Lakin home. They are leaving Burwell to reside in California where his son Bud McGrew lives.

—Karnia Jane Peterson, daughter of Chris and Zelma Peterson, was born in Grand Island, April 28. The little one lived but a few hours. Burial was made at the Ord cemetery Friday afternoon, April 30, Rev. Mearl C. Smith officiating.

Word has been received here of the birth of twin girls to Mr. and Mrs. Dale Strong at Callaway, Nebr. Dale is the son of Mr. and Mrs. Guy Strong, and his wife was a resident of Callaway. As Guy married Alice Hather, daughter of Will Hather, this makes Mr. Hather and D. E. Strong great-grandparents of the little girls.

—Cecil Hunter and Art Lyddon, fieldmen for the Rogers Tent and Awning company of Fremont, were in Ord Monday morning putting up a new awning for the City Bakery. While here they took an order for a number of awnings for the Ord Hotel which will be put up later.

—Frank J. Kovarik, who lives over in Maiden Valley, was in Ord Monday with a mother wolf and four pups which he killed out in the hills southeast of Ord. He scouted around and located their den, after which he dug them out. The hide is worthless at this time of the year but Frank believes he can use the bounty of one dollar per head to good advantage.

—Rev. and Mrs. L. M. Real of Greenfield, Tenn., arrived in Ord Saturday morning at 4:30 a. m. They are spending the time renewing old acquaintances and talking over the days when they lived here and the Reverend was pastor of the Presbyterian church. They are spending most of their time with their friends, Dr. and Mrs. C. J. Miller.

—Arthur Auble was home over the week end, bringing with him a friend and fellow orator, Dick Lee of Hastings. Mr. Lee is the most famous member of the celebrated Hastings debating squad, having won top honors at two debating tournaments, at Greeley and at Denver, Colo. The boys came in Saturday evening and went back Monday.

—Russell Jensen, who got off for the west the first of the week, took with him Gerald Dye and Floyd Chatfield, who went out to look the prospects over, and to locate if conditions meet with their approval. With Walter Jensen also leaving in a few days, the Rosevale territory is losing a number of its best citizens. But no one can blame these young men for trying to improve themselves.

—Mr. and Mrs. C. A. Burke and daughter Colleen of Cody, Wyo., arrived in Ord by auto Friday afternoon to spend a few days visiting their many relatives here. Mr. Burke is a son of Mrs. Daniel Burke, a nephew of the H. D. Leggett and Judge Clements families. Mrs. Burke, who was Gertrude Stacy has no relatives now living here except Ord Twombley of near Arcadia. The Burkes left Valley county 25 years ago next month. For the past five years Mr. Burke has been connected with the Diamond Lumber and Hardware company of Cody. That they really enjoyed their visit here may be inferred from the statement that Clayton made before leaving, that he had gained a pound a day all the while he was here. They will leave for home Thursday afternoon, taking his mother, Mrs. Daniel Burke, with them to spend the summer.

CLEARVIEW NEWS.

Mr. and Mrs. Frank Beran and family visited at Will Klanecky's Friday evening.

Mr. and Mrs. Louie Florian and family were at Joe Jelinek's Friday evening.

Miss Alice Adamek spent the week end at Will Klanecky's.

Frank and Anton Psota visited at Chas. Blaha's Friday evening.

Mr. and Mrs. Chas. Blaha, jr., and family, Mrs. Chas. Blaha, sr., were at Rudolph Blaha's Sunday afternoon.

Mr. and Mrs. Paul Wietske spent Wednesday evening at Frank Beran's.

Mr. and Mrs. Mike Noha and Eldon visited at Chas. Blaha's Monday evening.

High Wind Lands Kirk Windmill On House

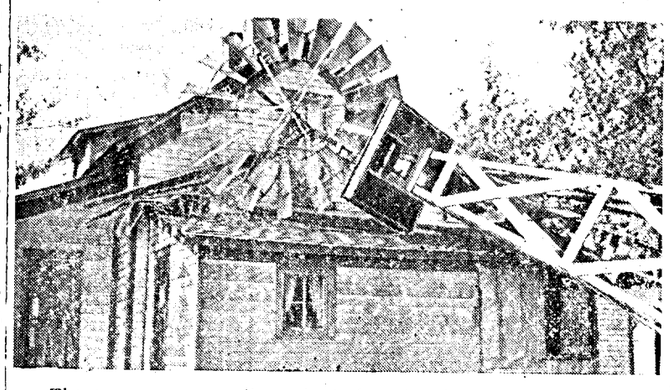

There was some excitement at the Kirk farm two miles west of North Loup recently when the high wind buckled the tower of the mill and caused it to settle on the kitchen roof, as shown in th above picture. Luckily the tower did not give way all at once, or much more damage would have been done. As it was the mill was repaired without a great deal of expense, although a new tower was needed. Comparatively little damage was done to the roof.—Photo by Ward.

Manderson News

Mr. and Mrs. John Wells and family were Sunday dinner guests at the A. F. Parkos home.

Sunday evening in the A. F. Parkos home spent Mr. and Mrs. John Benben, Mrs. Rosie Volf and daughter, Mr. and Mrs. Jimmy Turek, Mr. and Mrs. John Volf and family and Bill Sedlacek, helping Fred Skala celebrate his birthday.

Vencil Sedlacek attended a birthday party at the Will Adamek home in honor of Miss Lydia Adame.

Leona Volf spent Saturday and Sunday in the John Benben home.

Alvin Moudry spent from Friday until Sunday at the home of his teacher's parents, the Hlavinka family who live east of Ord.

Leonard and Thelma Moudry were visitors at the home of their grandparents, Mr. and Mrs. Joe Ptacnik from Friday to Sunday.

Mr. and Mrs. Will Moudry were visitors Sunday evening at the Joe Ptacnik home.

Edward and Otto Maresh spent Sunday with Fred Skala.

Mira Valley News

Mr. and Mrs. Oscar Bredthauer and daughters of Grand Island visited at the home of Mr. and Mrs. Harry Foth Sunday.

Misses Elsie Wiberg, Liola Koelling and Frances Bremer and Franklin Bremer attended the state music contest in Hastings last Saturday.

Mrs. Blanche Leonard, Mrs. Leslie Leonard and Mrs. Melvin Koelling visited Mr. and Mrs. Glen Bremer near Scotia Tuesday.

George and Jenine Lange, children of Mr. and Mrs. Henry Lange, who have been ill are improved at this writing.

A number of schools attended the track meet held in North Loup last Monday.

Rueben Cook and Dean Marks of Kearney visited relatives in this community.

A statement from Lincoln is to the effect that there are 350 different kinds of soil in Nebraska. Yes, and they have all been blowing around over this section of the state all spring.

Haskell Creek News

Mr. and Mrs. Martin Michalek and Mr. and Mrs. Leo Arthur and children visited at Carl Hansen's Sunday afternoon.

Mr. and Mrs. Wilmer Nelson and children were dinner guests at Will Nelson's Sunday. In the afternoon Mr. and Mrs. Raymond Pocock and daughter of Kearney were there.

Norma Jorgensen was a guest at Louie Jobst's Friday night.

Mrs. W. R. Moody and son Warren, Mrs. Louie Jobst and Mrs. Leon Woods visited school at Dist. 45 Thursday afternoon.

Vietta Miska has been having the mumps.

Miss Viola Crouch called at Leonard Woods' Sunday afternoon.

Mr. and Mrs. Russell Jensen and Gordon, Mr. and Mrs. Leon Woods and Beth, Mr. and Mrs. Fred Nielsen were Sunday guests at Chris Nielsen's.

Mr. and Mrs. Elmer Hallock and Mr. and Mrs. Arvin Dye and children called at Will Nelson's Thursday evening.

Mr. and Mrs. Will Nelson and daughters called at Walter Jorgensen's Saturday afternoon.

Beth Patrick was a week end visitor at John Miller's.

Mrs. C. O. Philbrick called at Frank Miska's Tuesday.

Rhoda Miller entertained the Young People's class of the Dry Cedar Sunday school Sunday.

Russell Gregg of Genoa spent Friday night and Saturday with Wilbur Nielsen.

Mr. and Mrs. John Miller and family were at Carl Hansen's Saturday night.

Mrs. Leon Woods and Beth are visiting at Russell Jensen's this week.

Elm Creek News

Mr. and Mrs. W. F. Vasicek were Sunday afternoon guests at Ign. Urbanski's.

Vencil Sedlacek was a Sunday dinner guest at Will Adamek's.

Mr. and Mrs. Edward Adamek and family were Sunday evening visitors at W. F. Vasicek's.

Adolph Beranek and daughter were Sunday afternoon callers at the J. B. Beranek home.

Mrs. Will Adamek and baby returned to their home Tuesday.

Mr. and Mrs. Steve Urbanski and son spent Friday evening at the W. F. Vasicek home.

A. J. Adamek and family were Saturday evening visitors at Will Adamek's.

George Vasicek was a Sunday morning caller at W. F. Vasicek's.

Mr. and Mrs. Steve Sowokinos were Saturday afternoon callers at Will Adamek's.

Hilltop News

This neighborhood received a nice rain Sunday evening and Monday, which is a great benefit to the small grain which was quite severely damaged by the dust storms.

Miss Josephina Konkoleski was a Sunday dinner guest at the Joe Dlugosh home.

Mr. and Mrs. James Sobon and son and Mr. and Mrs. John Lech, sr., visited at the John Lech, jr., home Sunday afternoon.

George Jablonski of Loup City visited with his son Steven and family Sunday afternoon.

Sunday visitors at Frank Konkoleski's were Mr. and Mrs. Lloyd Konkoleski and Misses Irene, Esther and Clara Dlugosh.

Miss Josephina Konkoleski visited with Mrs. Albin Carkoski Friday evening.

Mr. and Mrs. Louis Papiernik and family visited at Jake Papiernik's Sunday.

Steven Jablonski called at John Iwanski's Sunday afternoon.

Lone Star News

Paul DeLashmutt and Dave Guggenmos helped Bud Ashman pull his well Wednesday.

Alton Philbrick and Mavis VanSlyke are at the Cylvan Philbrick home this week.

Cylvan Philbrick took cattle to the former Petska place Tuesday for Dave Guggenmos. Walter Guggenmos also put cattle in that pasture.

Bud Ashman's took their little daughter, Una Beth to Burwell to consult a doctor in regard to her health.

A party was held at Joe Longs Saturday night. They left for Washington state Sunday where they plan to make their hime.

Mrs. Charlie Hopkins and daughter Pearl were in Elyria Thursday stopping to see Mr. Gregorski on their return home. He is very ill.

Frank and J. V. DeLashmutt from Burwell were out to the farm Sunday afternoon.

Mr. and Mrs. Cylvan Philbrick visited in the Jack VanSlyke home Sunday.

The Dave Guggenmos family were guests of Mr. and Mrs. A. Guggenmos Sunday.

Jim Guggenmos started working for Fred Martinson Thursday.

Paul DeLashmutt had the misfortune of losing a cow and calf Friday. They were found in a ditch.

Mr. Hosek had men repairing the well on his farm Thursday.

Nudist!

R. O. Hunter is responsible for the statement that he saw H. D. Leggett walking down the street recently with his coat, vest and pants hanging over his arm. He says if the publisher wants to be a nudist he should join some nudist colony.

—Try a Quiz Want Ad. They get results.

TODAY THE DIONNE QUINS HAD QUAKER OATS

Famous doctors prove how to make children thrive

Young and Old, Alike, Need Vitamin B for Keeping Fit.* Supplied in Quaker Oats

● Nervousness, constipation, poor appetite know no age limits. They prey upon the energy of thousands when diets lack a sufficient amount of the precious Vitamin B so richly supplied by a Quaker Oats breakfast. So serve the whole family a bowl of Quaker Oats every morning.

*Where poor condition is due to lack of Vitamin B

QUAKER OATS

FREE BOOK OF MAGIC — WITH QUAKER OATS TRADEMARKS "Dick Daring's Bag of Tricks"—fascinating, entertaining ... revealing secrets of 62 different magic tricks. See your grocer today for details of how to get a copy of this wonderful book.

CANCEL ALL DATES TO ATTEND THIS STOREWIDE COAT AND SUIT

Clearance

Right in the heart of the season we offer these new Spring Coats and Suits to you at prices that spell losses to us, savings to the fortunate buyers. All the new styles that are proving so popular are represented in this store wide clearance offering. Act quickly—this sale lasts only two days—Friday and Saturday.

Coats

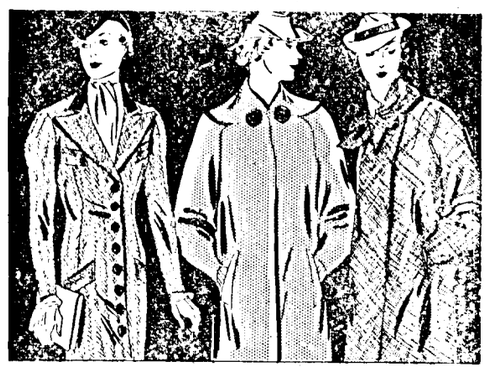

We're including every spring coat on our racks in this Clearance—25 in all. Prices are lower than cost in almost every instance. No use waiting longer for that coat which will prove so useful this month and throughout summer and early fall.

TWO BIG GROUPS

$19.75 Coats, NOW $10.95 - $27.50 Coats, NOW $16.75

Suits

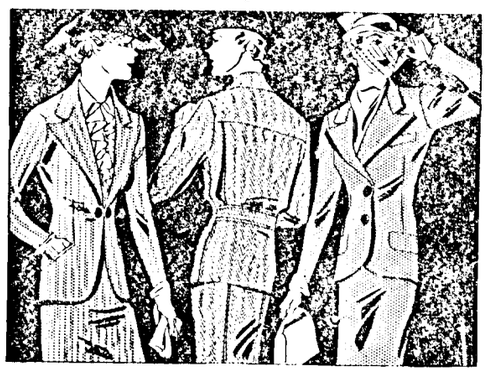

Only 8 suits left but every one is style right and at less than half price you can't afford to pass up such an opportunity to save while dressing well. Every woman needs a suit in her wardrobe.

ALL SPRING SUITS

Formerly priced $19.75 $22.50 NOW $10.95

CHASE'S TOGGERY

The Arcadia Champion

Department of the Ord Quiz — EDITH BOSSEN, *Reporter* — Phone 9603

A fellowship party and dinner was enjoyed Wednesday evening at the Methodist church honoring Mrs. Mildred Rife-Nye, choir director for the past five years. A special program was composed of orchestra and vocal numbers, including a quartet and solos. In appreciation of her splendid work she was presented with a lovely gift. As soon as school closes Mrs. Nye will visit her father and sister before leaving for Boston, Mass., to join her husband.

Mrs. Ray Hill entertained 35 at a birthday party in the Community Park Monday afternoon, April 26, honoring the 12th birthday of her son John. There were 25 schoolmates in attendance. A lovely lunch was served and John received many nice remembrances.

Invitations are printed and will be sent to out of town guests this week, for the wedding of Miss Elaine Hawthorne, daughter of Mr. and Mrs. C. C. Hawthorne to Lowell L. Bauhard, son of Mr. and Mrs. R. R. Bauhard, which will take place Sunday, May 16, in the Hawthorne tulip garden. This will be a public wedding and all friends are cordially invited. The reception will be in the Methodist church immediately following the wedding. Should the weather be unfavorable the wedding will take place at the church.

Lowell Bauhard expects to return to Arcadia this week from California where he went a few weeks ago and has employment.

The Sunday Journal and Star and The Arcadian carried a picture of Miss Florence Forney who will be married to Kermit R. Erickson some time in July. Miss Forney is the daughter of Mr. and Mrs. E. D. Forney of Daykin, who announced the engagement and approaching marriage. Mr. Erickson is the son of Mr. and Mrs. E. E. Erickson of Arcadia.

Mr. and Mrs. L. P. Fenster and Mrs. Homer Jameson were Thursday evening visitors at the home of Mr. and Mrs. Otto Lueck.

Wilford Williams' two buses from Ord arrived in Arcadia at 2:30 a. m. Tuesday to take 40 members of the Senior class on an educational tour to Lincoln. They were accompanied by Supt. W. D. Cass and Miss Fae Baird. They reached Lincoln at 8:00, taking one-half hour for a clean-up period. The University of Nebraska was toured until 10:00 and the state capitol until 12:00. Luncheon was served at the Chamber of Commerce. The fire and politics departments and the Lincoln Star were visited after luncheon. They attended a show in the evening and arrived home at 1:45 o'clock.

A baby boy was born to Mr. and Mrs. Glenn Nelson of Comstock Saturday, April 24. Mrs. Nelson was formerly Louise Sorensen of Arcadia.

Mrs. Ray Hill spent Wednesday and Thursday with her parents Mr. and Mrs. Charles John and sister Clara.

Mrs. A. T. Wilson had a quilting party Wednesday and Friday. She is finishing a quilt to send her son Walter Wilson of California who expects to be married soon.

Mrs. L P. Fenster and daughter, Mrs. Thomas White and baby went to Fullerton the first of the week for a few days visit at the home of Mr. and Mrs. Hunter Jones.

Gus Benson and daughter Musa were Grand Island visitors Saturday.

Mr. and Mrs. George Round Mrs. Tamer Gruber and son Bobby of Ord were Sunday visitors of Mr. and Mrs. P. W. Round.

The Misses Lucille Starr and Carolyn Kinsey sang beautifully a duet at the Congregational church Sunday morning. Miss Ruth Jameson accompanied at the piano.

Mrs. Robert Stone and daughters Joan and Dorothy of Comstock visited Thursday at the home of Mr. and Mrs. Fred Stone.

Mr. and Mrs. Win McMichael and daughters Winona and Julia and Miss Fern Roberts were shopping in Grand Island Thursday.

Mr. and Mrs. Hunter Jones and family, Mr. and Mrs. Lee Bailey and family of Fullerton were Sunday visitors in the home of Mr. and Mrs. L. P. Fenster.

Mr. and Mrs. C. C. Hawthorne and daughter Elaine, Mr. and Mrs. Ray Hill and son Ross were Ord visitors Friday.

Miss Alice O'Connor and Mrs. Roy Clark motored to Clarks Saturday morning to attend the May fete and visit Miss Donna Clark. They also were Grand Island visitors. They returned home Sunday noon.

Mrs. Homer Jameson and Mrs. Anton Nelson were hostesses Thursday afternoon to the Congregational Ladies Aid. Mrs. George Parker was elected secretary to fill the vacancy of Mrs. Jameson who will leave Arcadia when school closes.

Darr Evans has been quite ill with the flu.

Mr. and Mrs. Lem Knapp and Donna visited Monday in Ord at the home of Bert Cummins'.

Mrs. C. H. Downing and Mrs. D. O. Hawley accompanied Bert Braden to Grand Island Thursday. Mrs. Downing visited Mrs. Bert Braden who is at the St. Francis hospital recovering from an operation and Mrs. Hawley consulted the doctors at the clinic in regard to her health.

Miss Evelyn Hyatt assisted by Mrs. Ross Evans entertained Saturday at the home of Mrs. Darr Evans, who was recently married. Mrs. Evans received a very nice collection of gifts at the shower. Those present were Madams Kenneth Milburn of Lander, Wyo., Elsworth Bruner, Horatio Masters, Grant Cruikshank, W. J. Ramsey, Charles Denton, Mark Murray, S. V. Hansen, Jess Waddel, Dick Whitman, David Nordstrom, Harold Valett, Edith Bossen and Misses Enza Hyatt and LaVonne Bartley.

Twenty-four of the girls' glee club attended the state music contest at Hastings, May 1 and received superior. They were very much pleased.

Mr. and Mrs. Kinsey, Carolyn Kinsey, Lucille Starr and Mrs. Nye went to Hastings Friday where Miss Kinsey and Miss Starr entered the state music contest. Carolyn rated 4th with her solo and Lucille rated an excellent. They also attended the sessions Saturday.

Mr. and Mrs. Wesley Sloggett and family attended the eleventh wedding anniversary of Mr. and Mrs. Redde Fox of Broken Bow Sunday.

Mr. and Mrs. Russell Adams and Mr. and Mrs. Sidney VanDyke of Broken Bow visited Mr. and Mrs. L. B. VanDyke Sunday afternoon.

The Community club met Tuesday evening, April 27 for a luncheon at the Arcadia hotel. There were thirty-one members and one guest present. A good business meeting was held with much work accomplished.

Mrs. Bert Miller and Mrs. Lee Jung of North Platte visited Mrs. Bert Braden at the St. Francis hospital last week.

Mr. and Mrs. George Hastings, jr., and little daughter visited in Ord Sunday at the home of her parents, Mr. and Mrs. Ed Zikmund.

Bert Braden visited his wife at the St. Francis hospital Sunday.

Mr. and Mrs. N. P. Nielsen entertained at Sunday dinner, Mr. and Mrs. R. L. Christensen, Mrs. Christine O'Connor and Miss Alice O'Connor.

On account of the rain Sunday night and Monday which made the roads bad, playday for all the schools which were to have met in Arcadia Monday was cancelled. Plans now are, it will be held early next fall. There are so many activities in the schools now there seems to be no other day for this event.

The project clubs held their Achievement Day program on Monday, May 3rd in the basement of the Methodist church with 100 in attendance. Mrs. Clyde Baker was county chairman, Mrs. Roy Jameson, local chairman, Mrs. Chester Hackett, county music leader. Miss Elaine Hawthorne, accompanied at the piano. The club exhibits of the members' hobbies were numerous and interesting, consisting of many pieces of fancy work, cabinet work and a large collection of soap carving which was very unique. The program consisted of group singing and several good playlets. Grace Lee, party extension leader gave a candle stick demonstration of the clubs. A large candle represented United States Agricultural Department, 2 smaller ones represented county chairman Mrs. Clyde Baker of Ord and group chairman Mrs. Roy Jameson of Arcadia. 5 smaller ones the presidents for the Arcadia local clubs. All club leaders and presidents were presented with a bouquet of flowers.

Monday evening the Epworth League members enjoyed a party in the basement of the Methodist church.

Virginia Lutz is in Loup City at the home of Mrs. Albert Spelts. Mrs. Spelts was recently injured in an auto accident and Miss Lutz is helping in the home.

Mrs. Youngquist's sister and husband, Mr. and Mrs. Will Hansen of Aurora were Sunday dinner guests of Mr. and Mrs. Elmer Youngquist.

Mrs. Bryan Owens entertained a group of little folks Monday afternoon honoring the 6th birthday of her little daughter Shirley.

Mr. and Mrs. Gerald Russell and family, Mr. and Mrs. Merle Moody and Mrs. John Hyatt were Sunday dinner guests of Mr. and Mrs. Dick Whitman.

Mr. and Mrs. Glenn Silvey, Mr. and Mrs. Fred Whitman, Mrs. Jackson, Mrs. Roach and two sons William and Claude visited Sunday at the home of Mrs. Cora Bellinger.

Her Grade's 45 Above "Genius"

Mary Christine Dunn, 28-month-old Bonne Terre, Mo., child, is the puzzle of psychologists. A Washington University professor has called her "the most remarkable child I've ever seen." Mary has an intelligence quotient of 185, or 45 points higher than that attributed to "genius." Psychologists, however, find her a normal, happy, healthy little girl.

Springdale News

Afternoon callers in the Arnold Brothers home Sunday were Mrs. Albert McMindes and Miss Gladys of Atkinson, Mr. and Mrs. Leon McMindes and children, Mr. and Mrs. Lores McMindes and children, Mrs. Park Cook, Mickey and Ruth and Mrs. Wilbur McNamee.

Dick Cook, Lloyd Zikmund and Walter Hansen from this community attended the music contest at Hastings Saturday, Dick stopped at St. Paul on the way home and visited with his sister, Mrs. John Duemey, coming to Ord Monday morning.

Luella Hansen is finding out what school is like, she began Friday.

Arnold Brothers were guests in the Covert home Monday night.

Mr. and Mrs. Herman Stowell and children and Mr. and Mrs. Jim Covert were guests of Mr. and Mrs. John Moul Sunday.

Lou Payton, from St. Paul brought Steve Cook to Ord Friday night and was a guest in the Parker Cook home until Saturday.

Viola Hansen called on Miss Ruth Cook Thursday afternoon.

Mr. and Mrs. Harry Patchen and Mr. and Mrs. Park Cook were in Grand Island on business Wednesday.

Nanita Long was an overnight guest of Bernice Hansen Friday.

Guests in the Parker Cook home Sunday were Mr. and Mrs. Wilbur McNamee and daughter, Paul McNamee and Lavern Pierson.

Mr. and Mrs. Park Cook called on Mr. and Mrs. Louie Zabloudil Friday.

DISTRICT 48 NEWS.

Mr. and Mrs. Ed Jablonski and children visited at the Joe M. Jablonski home one day last week.

The Proskocil and Michalski boys spent Friday evening visiting with the Joe Rutar boys.

Virginia Kapustka missed school last week on account of illness.

Ernest Michalski is staying at Ed Greenwalt's, helping him fix fence.

The Zulkoski and Proskocil boys spent Saturday evening visiting at Joe Michalski's.

Sunday afternoon and supper guests at the Joe Michalski home were the Philip Osentowski young folks, Elizabeth Walahoski, Lillian Hulinsky and Irene Michalski who works at Burwell.

Harry and Melvin Michalski visited with Ted and Arnold Walahoski Sunday afternoon.

LOCAL NEWS

—Ray Hill of Arcadia was in Ord on business Friday.

—Eileen Thompson visited at the Adrian Meese home over the week end.

—Glenn Garner, son of Mid Garner, came home to visit his parents for a few days.

—Mr. and Mrs. Ross Lakin and family were visitors at the Carl Wilson home in Burwell Sunday.

—Morris Fowler of Brewster, but formerly of Arcadia, was in Ord on business the latter part of last week.

—Joe Puncochar informs us that his orchestra is being called to Fullerton to play for a dance there Thursday evening.

—Mrs. J. V. DeLashmutt has been visiting in the A. J. Meyer home for a week. She returned to her home in Burwell Sunday.

—James M. Garner, who lived in Valley county for years, has moved to Illinois. His city is Rockport.

—Mr. and Mrs. Brooks from Sherman county, also Eldon Brooks and wife and children were callers at the Mid W. Garner home the latter part of the week.

—From the Hastings Spotlight we learn that Mr. and Mrs. Cash Rathbun of Ord were Saturday guests of Mr. and Mrs. Claud Rathbun of Hastings. They were down for the state music contest.

—Mr. and Mrs. Earl McGrew of Burwell were in Ord last Thursday calling at the Ross Lakin home. They are leaving Burwell to reside in California where his son Bud McGrew lives.

—Karnia Jane Peterson, daughter of Chris and Zelma Peterson, was born in Grand Island, April 28. The little one lived but a few hours. Burial was made at the Ord cemetery Friday afternoon, April 30, Rev. Mearl C. Smith officiating.

Word has been received here of the birth of twin girls to Mr. and Mrs. Dale Strong at Callaway, Nebr. Dale is the son of Mr. and Mrs. Guy Strong, and his wife was a resident of Callaway. As Guy married Alice Hather, daughter of Will Hather, this makes Mr. Hather and D. E. Strong great-grandparents of the little girls.

—Cecil Hunter and Art Lyddon, fieldmen for the Rogers Tent and Awning company of Fremont, were in Ord Monday morning putting up a new awning for the City Bakery. While here they took an order for a number of awnings for the Ord Hotel which will be put up later.

—Frank J. Kovarik, who lives over in Maiden Valley, was in Ord Monday with a mother wolf and four pups which he killed out in the hills southeast of Ord. He scouted around and located their den, after which he dug them out. The hide is worthless at this time of the year but Frank believes he can use the bounty of one dollar per head to good advantage.

—Rev. and Mrs. L. M. Real of Greenfield, Tenn., arrived in Ord Saturday morning at 4:30 a. m. They are spending the time renewing old acquaintances and talking over the days when they lived here and the Reverend was pastor of the Presbyterian church. They are spending most of their time with their friends, Dr. and Mrs. C. J. Miller.

—Arthur Auble was home over the week end, bringing with him a friend and fellow orator, Dick Lee of Hastings. Mr. Lee is the most famous member of the celebrated Hastings debating squad, having won top honors at two debating tournaments, at Greeley and at Denver, Colo. The boys came in Saturday evening and went back Monday.

—Russell Jensen, who got off for the west the first of the week, took with him Gerald Dye and Floyd Chatfield, who went out to look the prospects over, and to locate if conditions meet with their approval. With Walter Jensen also leaving in a few days, the Rosevale territory is losing a number of its best citizens. But no one can blame these young men for trying to improve themselves.

—Mr. and Mrs. C. A. Burke and daughter Colleen of Cody, Wyo., arrived in Ord by auto Friday afternoon to spend a few days visiting their many relatives here. Mr. Burke is a son of Mrs. Daniel Burke, a nephew of the H. D. Leggett and Judge Clements families. Mrs. Burke, who was Gertrude Stacy has no relatives now living here except Ord Twombley of near Arcadia. The Burkes left Valley county 25 years ago next month. For the past five years Mr. Burke has been connected with the Diamond Lumber and Hardware company of Cody. That they really enjoyed their visit here may be inferred from the statement that Clayton made before leaving, that he had gained a pound a day all the while he was here. They will leave for home Thursday afternoon, taking his mother, Mrs. Daniel Burke, with them to spend the summer.

CLEARVIEW NEWS.

Mr. and Mrs. Frank Beran and family visited at Will Klanecky's Friday evening.

Mr. and Mrs. Louie Florian and family were at Joe Jelinek's Friday evening.

Miss Alice Adamek spent the week end at Will Klanecky's.

Frank and Anton Psota visited at Chas. Blaha's Friday evening.

Mr. and Mrs. Chas. Blaha, jr., and family, Mrs. Chas. Blaha, sr., were at Rudolph Blaha's Sunday afternoon.

Mr. and Mrs. Paul Wietske spent Wednesday evening at Frank Beran's.

Mr. and Mrs. Mike Noha and Eldon visited at Chas. Blaha's Monday evening.

High Wind Lands Kirk Windmill On House

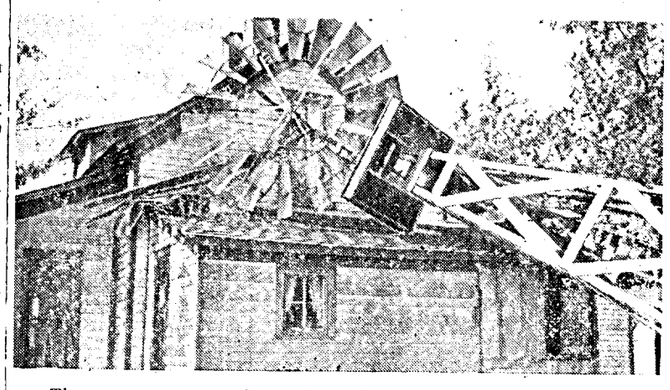

There was some excitement at the Kirk farm two miles west of North Loup recently when the high wind buckled the tower of the mill and caused it to settle on the kitchen roof, as shown in th above picture. Luckily the tower did not give way all at once, or much more damage would have been done. As it was the mill was repaired without a great deal of expense, although a new tower was needed. Comparatively little damage was done to the roof.—Photo by Ward.

Manderson News

Mr. and Mrs. John Wells and family were Sunday dinner guests at the A. F. Parkos home.

Sunday evening in the A. F. Parkos home spent Mr. and Mrs. John Benben, Mrs. Rosie Volf and daughter, Mr. and Mrs. Jimmy Turek, Mr. and Mrs. John Volf and family and Bill Sedlacek, helping Fred Skala celebrate his birthday.

Vencil Sedlacek attended a birthday party at the Will Adamek home in honor of Miss Lydia Adame.

Leona Volf spent Saturday and Sunday in the John Benben home.

Alvin Moudry spent from Friday until Sunday at the home of his teacher's parents, the Hlavinka family who live east of Ord.

Leonard and Thelma Moudry were visitors at the home of their grandparents, Mr. and Mrs. Joe Ptacnik from Friday to Sunday.

Mr. and Mrs. Will Moudry were visitors Sunday evening at the Joe Ptacnik home.

Edward and Otto Maresh spent Sunday with Fred Skala.

Mira Valley News

Mr. and Mrs. Oscar Bredthauer and daughters of Grand Island visited at the home of Mr. and Mrs. Harry Foth Sunday.

Misses Elsie Wiberg, Liola Koelling and Frances Bremer and Franklin Bremer attended the state music contest in Hastings last Saturday.

Mrs. Blanche Leonard, Mrs. Leslie Leonard and Mrs. Melvin Koelling visited Mr. and Mrs. Glen Bremer near Scotia Tuesday.

George and Jenine Lange, children of Mr. and Mrs. Henry Lange, who have been ill are improved at this writing.

A number of schools attended the track meet held in North Loup last Monday.

Rueben Cook and Dean Marks of Kearney visited relatives in this community.

A statement from Lincoln is to the effect that there are 350 different kinds of soil in Nebraska. Yes, and they have all been blowing around over this section of the state all spring.

Haskell Creek News

Mr. and Mrs. Martin Michalek and Mr. and Mrs. Leo Arthur and children visited at Carl Hansen's Sunday afternoon.

Mr. and Mrs. Wilmer Nelson and children were dinner guests at Will Nelson's Sunday. In the afternoon Mr. and Mrs. Raymond Pocock and daughter of Kearney were there.

Norma Jorgensen was a guest at Louie Jobst's Friday night.

Mrs. W. R. Moody and son Warren, Mrs. Louie Jobst and Mrs. Leon Woods visited school at Dist. 45 Thursday afternoon.

Vietta Miska has been having the mumps.

Miss Viola Crouch called at Leonard Woods' Sunday afternoon.

Mr. and Mrs. Russell Jensen and Gordon, Mr. and Mrs. Leon Woods and Beth, Mr. and Mrs. Fred Nielsen were Sunday guests at Chris Nielsen's.

Mr. and Mrs. Elmer Hallock and Mr. and Mrs. Arvin Dye and children called at Will Nelson's Thursday evening.

Mr. and Mrs. Will Nelson and daughters called at Walter Jorgensen's Saturday afternoon.

Beth Patrick was a week end visitor at John Miller's.

Mrs. C. O. Philbrick called at Frank Miska's Tuesday.

Rhoda Miller entertained the Young People's class of the Dry Cedar Sunday school Sunday.

Russell Gregg of Genoa spent Friday night and Saturday with Wilbur Nielsen.

Mr. and Mrs. John Miller and family were at Carl Hansen's Saturday night.

Mrs. Leon Woods and Beth are visiting at Russell Jensen's this week.

Elm Creek News

Mr. and Mrs. W. F. Vasicek were Sunday afternoon guests at Ign. Urbanski's.

Vencil Sedlacek was a Sunday dinner guest at Will Adamek's.

Mr. and Mrs. Edward Adamek and family were Sunday evening visitors at W. F. Vasicek's.

Adolph Beranek and daughter were Sunday afternoon callers at the J. B. Beranek home.

Mrs. Will Adamek and baby returned to their home Tuesday.

Mr. and Mrs. Steve Urbanski and son spent Friday evening at the W. F. Vasicek home.

A. J. Adamek and family were Saturday evening visitors at Will Adamek's.

George Vasicek was a Sunday morning caller at W. F. Vasicek's.

Mr. and Mrs. Steve Sowokinos were Saturday afternoon callers at Will Adamek's.

Hilltop News

This neighborhood received a nice rain Sunday evening and Monday, which is a great benefit to the small grain which was quite severely damaged by the dust storms.

Miss Josephina Konkoleski was a Sunday dinner guest at the Joe Dlugosh home.

Mr. and Mrs. James Sobon and son and Mr. and Mrs. John Lech, sr., visited at the John Lech, jr., home Sunday afternoon.

George Jablonski of Loup City visited with his son Steven and family Sunday afternoon.

Sunday visitors at Frank Konkoleski's were Mr. and Mrs. Lloyd Konkoleski and Misses Irene, Esther and Clara Dlugosh.

Miss Josephina Konkoleski visited with Mrs. Albin Carkoski Friday evening.

Mr. and Mrs. Louis Papiernik and family visited at Jake Papiernik's Sunday.

Steven Jablonski called at John Iwanski's Sunday afternoon.

Lone Star News

Paul DeLashmutt and Dave Guggenmos helped Bud Ashman pull his well Wednesday.

Alton Philbrick and Mavis VanSlyke are at the Cylvan Philbrick home this week.

Cylvan Philbrick took cattle to the former Petska place Tuesday for Dave Guggenmos. Walter Guggenmos also put cattle in that pasture.

Bud Ashman's took their little daughter, Una Beth to Burwell to consult a doctor in regard to her health.

A party was held at Joe Longs Saturday night. They left for Washington state Sunday where they plan to make their hime.

Mrs. Charlie Hopkins and daughter Pearl were in Elyria Thursday stopping to see Mr. Gregorski on their return home. He is very ill.

Frank and J. V. DeLashmutt from Burwell were out to the farm Sunday afternoon.

Mr. and Mrs. Cylvan Philbrick visited in the Jack VanSlyke home Sunday.

The Dave Guggenmos family were guests of Mr. and Mrs. A. Guggenmos Sunday.

Jim Guggenmos started working for Fred Martinson Thursday.

Paul DeLashmutt had the misfortune of losing a cow and calf Friday. They were found in a ditch.

Mr. Hosek had men repairing the well on his farm Thursday.

Nudist?

R. O. Hunter is responsible for the statement that he saw H. D. Leggett walking down the street recently with his coat, vest and pants hanging over his arm. He says if the publisher wants to be a nudist he should join some nudist colony.

—Try a Quiz Want Ad. They get results.

TODAY THE DIONNE QUINS HAD QUAKER OATS

Famous doctors prove how to make children thrive

Young and Old, Alike, Need Vitamin B for Keeping Fit.* Supplied in Quaker Oats

● Nervousness, constipation, poor appetite know no age limits. They prey upon the energy of thousands when diets lack a sufficient amount of the precious Vitamin B so richly supplied by a Quaker Oats breakfast. So serve the whole family a bowl of Quaker Oats every morning.

*Where poor condition is due to lack of Vitamin B

QUAKER OATS

FREE BOOK OF MAGIC — WITH QUAKER OATS TRADEMARKS "Dick Daring's Bag of Tricks"—fascinating, entertaining ... revealing secrets of 62 different magic tricks. See your grocer today for details of how to get a copy of this wonderful book.

CANCEL ALL DATES TO ATTEND THIS STOREWIDE COAT AND SUIT

Clearance

Right in the heart of the season we offer these new Spring Coats and Suits to you at prices that spell losses to us, savings to the fortunate buyers. All the new styles that are proving so popular are represented in this store wide clearance offering. Act quickly—this sale lasts only two days—Friday and Saturday.

Coats

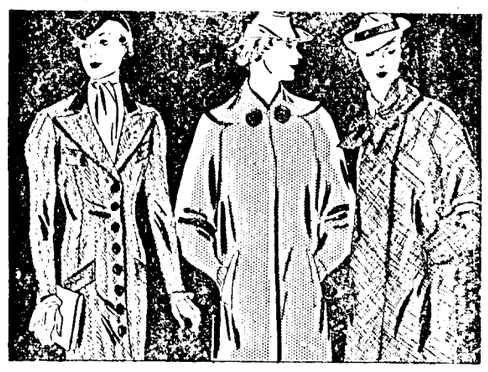

We're including every spring coat on our racks in this Clearance—25 in all. Prices are lower than cost in almost every instance. No use waiting longer for that coat which will prove so useful this month and throughout summer and early fall.

TWO BIG GROUPS

$19.75 Coats, NOW $10.95 - $27.50 Coats, NOW $16.75

Suits

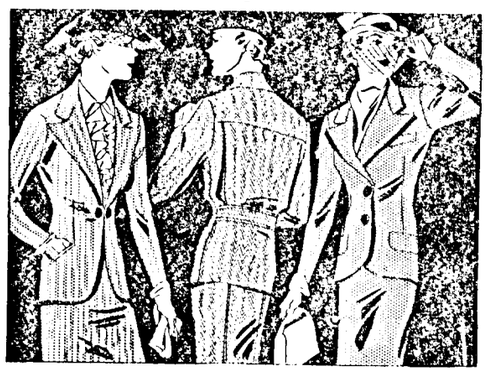

Only 8 suits left but every one is style right and at less than half price you can't afford to pass up such an opportunity to save while dressing well. Every woman needs a suit in her wardrobe.

ALL SPRING SUITS

Formerly priced $19.75 $22.50 NOW $10.95

CHASE'S TOGGERY

Ord Hi Musicians Capture 48 Points Win Second Honors

(Continued from Page 1).

He said many school men favored abolishing the state meet in favor of bigger district meets. J. R. Bitner of Fullerton, member of the committee in charge of this year's contest, believes music competition should end with district contests, held at seven Nebraska cities each spring.

O. H. Bimson, assistant superintendent at Lincoln, agreed with Bitner but said he likes the festival idea or clinic plan of music gatherings. Those plans contemplate no individual ratings or sweepstakes awards. Webb said there was a strong feeling for continuation of individual ratings although most schools opposed sweepstakes awards.

Ord high was entered in 14 of the possible 16 events, this aiding materially in collecting points towards the sweepstakes award. The entry list, representing over 100 students from the local school, was as follows:

Brass group—Dick Koupal, Allen Zikmund, Lloyd Sack, Gerald Jirak, Mildred Smith, Ruth Auble.

Reed group—Angelina Wachtrle Eugene Puncochar, Leonard Sobon, Norma Mae Snell.

Girls sextette—Barbara Dale Ruth Auble, Dorothy Auble, Margie Jean Smith, Marjorie Coe, Jerrine Burrows.

Boys octette—Leonard Sobon, Eugene Puncochar, Arden Clark, Jack Janssen, Laverne Lakin, Allen Zikmund, Boyd Holloway Dick Koupal.

Miscellaneous—band, orchestra, glee clubs—Loretta Achen, Warren Allen, Ruth Auble, Dorothy Auble, Myrnie Auble, Irene Auble, Laverne Austin, Henry Benda, Willie Blaha, Cornelius Biemond, Jerrine Burrows, Franklin Bremer, Milo Bresley, Richard Cook, Arden Clark, Joe Capron, Milton Clement, Evelyn Ciochon, Marjorie Coe, Alice Cronk, Virginia Clark, Harold Christensen, Simon Danczak, Ray Dlugosh, Laverne Duemey, Charles Dlugosh, Virginia Davis, Barbara Dale, Marilyn Dale, Maxine Dudschus, Patricia Frazier, Lyle Flagg, Jane Ferguson, Ruth Haas, Boyd Holloway, Walter Hansen, Edwin Hitchman, Irene Hansen, Ruth Haught, Gerald Jirak, Jack Janssen, Junior James, Liola Koelling, Lillian Kusek, Lorraine Kusek, Wilma Krikac Virginia Klein, Lillian Karty, Dick Koupal, Emil Krikac, Wilma Kluna, Mae Klein, Laverne Lakin, Joy Loft, Joy Larsen, Homer Mouer Leon Mason, Vernon Malolepszy, Opal Miller, Eldon Mathauser, Eldon Mouer, Dean Misko, Mary Miller, Harry McBeth, David Milliken, Erma Novotny, Eloise Norris, Wilma Ollis, Donadale O'Neal, Eugene Puncochar, Jack Petty, Everett Petty, Josephine Romans, Rodney Rathbun, Virginia Sack, Lloyd Sack, Marjorie Smith, Betty Smith, Mildred Smith, Norma Mae Snell, Leonard Sobon, Shirley Schrader, Vera Severns, Evelyn Sharp, Orville Stoddard, Gerald Stoddard, Evelyn Suchanek, Emanuel Smolik, Laurene Volf, Betty Vogeltanz, Angelina Wachtrle, Helen Work, Eleanore Wolf, Elsie Wiberg, Vivian Wiegardt, Irene Whiting, Allen Zikmund, Lloyd Zikmund, Gerald Hatfield.

Visits Ord After 30 Year Absence

V. V. Tracy of Long Beach, Calif. was in Ord Saturday for a few hours meeting with friends of the old days. He had been to Lansing, Mich., where he bought a new Oldsmobile and was driving it back home. Mr. Tracy's father was one of the earliest settlers of the section around Fort Hartsuff, where he homesteaded the farm now occupied by Frank Blaha in 1873.

He will be recalled as Thomas C. Tracy by a few of the old timers. The younger Mr. Tracy was born there in 1876, grew up in the community, and attended the Fort Hartsuff school. The first man he ran across here whom he knew was Theron Beehrle, who knew him and called him by name, although he had not seen him for forty years. They were old school mates.

Tracy recalled the names of a lot of the old timers in that section many of whom attended school at the same time he did. Among them were Nora Mattley, now Mrs. Dean Moser, Johnny Potter, Stella Mattley, Earl and Dick Wilson, Dick Tatlow and wife, May Ward, Daisy Vetter, Bob and Joe Anderson, Tom and Con Bickford, John Del and Frank MacIntyre and Maggie Beauchamp. The Joe Anderson above is our own Joe who now lives northeast of Ord. Then there was a man named McNeal who ran the store at Fort Hartsuff in the early days.

Mr. Tracy left Nebraska July 31, 1901, and has lived in California ever since. He and his wife run the New Park Hotel, located at 3712 Anaheim Street, Long Beach. He is thoroughly sold on California, but was glad to see Nebraska again.

The Dick Tatlows are living in Whittier, Calif., he says. Dick's father has been dead for some time but his mother and his brother Duff are living in Compton, where Duff has a job with the city in the waterworks department. He has been working for them for years. Mr. Tracy's visit was an occasion of pleasure not only to him, but also to his old time friends here.

—Charles Sternecker was visiting his brother in St. Paul and attending to business matters Wednesday and Thursday of last week.

And Balloons, of Course!

Here is Allen Speir, leader of the party of 100 Omaha business men who will pay a good will visit here, coming by special train. Mr. Speir is shown blowing up one of the balloons which the Omahans will carry in their grab-bags as presents to the kiddies.

Proceedings of the City Council

The Mayor and Council of the City of Ord, Valley County, Nebraska, met in adjourned special session in the City Hall at 7:30 o'clock P. M. Mayor Flagg presided. City Clerk Rex Jewett recorded the proceedings of this meeting.

The Mayor directed the Clerk to call the roll. The Clerk called the roll, and the following Councilmen were present, Val Pullen, Guy Burrows, Frank Sershen, Joe Rohla, Jay Auble and Anton Bartunek.

The minutes of the proceedings of March 26, and April 2, 1937 were read and by motion ordered placed on file.

The regular monthly report of James B. Ollis, City Treasurer was read, and by motion ordered placed on file.

The yearly report of James B. Ollis, City Treasurer was read, and by motion ordered placed on file.

The yearly report of Rex Jewett, City Clerk was read, and by motion ordered placed on file.

The Mayor and Council next proceeded to consider the application of Abe J. Abraham for an off and on sale Beer license to sell beer on Lots Seven and Eight, Block Five, Burris Addition to the City of Ord. After hearing all parties interested, examining the remonstrances filed against said petition and application, and discussing the matter fully, Councilman Pullen offered the following Resolution and moved its adoption. Motion seconded by Councilman Burrows.

Whereas, prior to April 2, 1937, Abe J. Abraham filed an application with the City Clerk of Ord, Nebraska, asking for Off and On Sale Licenses to sell beer on Lots Seven and Eight, Block Five, Burris Addition to the City of Ord, and,

Whereas, hearing on said license was set for April 27, 1937, at Eight o'clock P. M., and notice therfore given as required by law in the Ord Quiz in its issue of April 21, 1937, and,

Whereas, at the city election held in the City of Ord on April 7, 1936, the following proposition was submitted to the voters of the City of Ord:—"Are you in favor of the Mayor and Council of the City of Ord, Nebraska, granting beer licenses to taverns, clubs, road houses and similar concerns, when located outside the business district of the City?"

Whereas, said Lots Seven and Eight, Block Five, Burris addition to said City are located outside the business district of said City, and are on the outskirts thereof, and,

Whereas, at said election, the voters of the City of Ord voted on said proposition as follows:

For granting such licenses 245.

Against granting such licenses 479.

And, whereas, the said Abe J. Abraham is not a resident of the City of Ord or of Valley county, Nebraska, notwithstanding his statement on said application that he is a resident of the City, and,

Whereas, said hearing has been had, and the Mayor and Council have carefully considered said application and objections thereto, and are convinced that a majority of the people of Ord are opposed to the granting of licenses to establishments doing business outside the business district, and,

Whereas, the Council and Mayor are opposed to the granting of such licenses, and are opposed to the granting of a license to said Abe J. Abraham and are of the opinion that his application should be denied.

NOW THEREFORE BE IT RESOLVED, that the application of the said Abe J. Abraham be denied and license not granted and be it further Resolved that a copy of this resolution be forwarded to the Nebraska Liquor Control Commission at Lincoln, Nebraska, and to the applicant, Abe J. Abraham at the address given in said application.

Dated at Ord, Nebraska, this 27th day of April, 1937.

Attest:

Rex Jewett, City Clerk. G. B. Flagg, Mayor.

The Mayor instructed the Clerk to call the roll. The roll was called with the following results:

Yeas: Val Pullen, Guy Burrows, Frank Sershen, Joe Rohla, Jay Auble and Anton Bartunek.

Nays: None.

The Mayor then declared the motion carried and the resolution adopted.

The application of Ign. Gizinski for a Pool Hall license was presented and read. Moved by Bartunek and seconded by Rohla that the license be granted. Motion carried.

The application of Frank Kasal for a Pool Hall license was presented and read. Moved by Sershen and seconded by Pullen that the application be granted. Motion carried.

The application of H. O. Hallen for an electricians license was presented and read. Moved by Sershen and seconded by Burrows that the application be granted. Motion carried.

The Council then proceeded to canvass the votes cast at the general election held at Ord on the 6th day of April, 1937, with the following results:

Councilman 1st ward: Frank Johnson, 105; Jay Auble 71. Councilman 2nd ward: Frank Sershen, 106. Councilman 3d ward: J. W. McGinnis, 71.

Park Board: Ed F. Beranek, 1st ward, 131, 2nd ward 95, 3d ward, 56; G. W. Taylor, 1st ward, 45, 2nd ward 26, 3d ward 21.

School Board—L. D. Milliken, 1st Ward 135, 2nd ward 83, 3rd ward 61. F. L. Blessing, 1st ward 15,1 2nd ward 102, 3rd ward 68.

Issue bonds or not—Yes: 1st ward 92, 2nd ward 40, 3rd ward 27. No: 1st ward 89, 2nd ward 86, 3rd ward 59.

It was moved and seconded that the above canvass be approved and that the City Clerk be and he hereby is instructed to issue Certificates of election to the following: Frank Johnson, Frank Sershen, J. W. McGinnis, Ed F. Beranek and F. L. Blessing. Carried.

Claims.

The following claims were presented and read:

Band Fund.

School Dist. No. 5, Band allowance	$150.00

Road Fund.

Texas Station, Tires and tubes	60.00
C. J. Mortensen, Rock	3.00
Town Talk Grill, Meals for street cleaners	4.00

Cemetery Fund.

Wm. Carlton, Labor at cemetery	1.50
Chris Biers, Chains	5.00
Don Hughes, Labor at cemetery	5.00
Petty cash, Salaries	77.50

Fire Dept. Fund.

A. J. Shirley, Fire Chief's ¼ salary	25.00

Water Fund.

Hydros Products Co., waterproofing materials	18.00
McKesson-Robbins, Chlorine	8.91
Hershey Mfg. Co., Meters and repairs	58.27
Hastings & Ollis, Bookkeeper's bond	15.00
Petty cash, Freight on meters	2.83

Electric Fund.

James B. Ollis, School warrants	1000.00
Malleable Iron Range Co., Ranges and water heaters	676.15
Korsmeyer Co., Carload of poles and supplies	1208.62
G. E. Supply Co., Meters, ranges and supplies	218.04
Westinghouse Electric Co., Ranges, water heaters and supplies	1061.81
Graybar Co., Same	502.47
White Electric Co., Wiring supplies	165.40
Electromaster Co., Range repairs	29.01
Anderson Electric Co., Electric meters	37.50
Saunders Petroleum Co., of fuel oil	237.16
Patrol Valve Co., Reducing valve	31.38
Capitol Supply Co., Supplies	20.56
Edison Gen. Elec. Co., Sales material	23.22
C. B. & Q. R. R. Co., Freight on oil and poles	527.18
Petty cash, Payroll and expense	666.14
Petty cash, Meter refunds	55.00

General Fund.

Hastings and Ollis, Clerk and treasurer's bond	160.00
Ray Bissell, Mopping City Hall roof	48.00
Bohemian hall, Rent of hall	7.50
Louis Hansen, Rent of bank bldg.	5.00
St. Paul Stamp Works, Dog tags	5.33
John Andersen, Police judge salary	50.00
G. B. Flagg, Mayor's ¼ salary	50.00
Ralph Norman, Attorney's ¼ salary	50.00
James B. Ollis, Treasurer's ¼ salary	36.00
Rex Jewett, Clerk's ¼ salary	31.25
Val Pullen, Seven Council meetings	24.50
Guy Burrows, Same	24.50
Frank Sershen, Same	24.50
Joe Rohla, Same	24.50
Jay Auble, Same	24.50
Anton Bartunek, Same	24.50
W. E. Lincoln, Election judge	3.60
L. D. Pierce, Election judge	3.60
Andy Cook, Election judge	3.60
Bess Petty, Election clerk	3.60
Helen Hill, Election clerk	3.60
Frank Beran, Election judge	3.90
John Haskell, Election judge	3.90
E. C. James, Election judge	3.90
Elizabeth Ramsey, Election Clerk	3.90
Mabel Tunnicliff, Election clerk	3.90
A. S. Purcell, Election judge	3.60
Anton Bartunek, Election judge	3.60
E. W. Gruber, Election judge	3.60
Celia Zabloudil, Election clerk	3.60
Bessie Achen, Election clerk	3.60
Petty cash fund, Cash salaries	18.15

Moved by Bartunek and seconded by Pullen that the claims be allowed, and warrants be drawn on their respective funds for the same. Motion carried.

There being no further business to come before the Mayor and Council of the City of Ord, Valley county, Nebraska, it was moved by Pullen and seconded by Bartunek that the Mayor and this Council adjourn. Motion carried.

ATTEST:

Rex Jewett, City Clerk. G. B. Flagg, Mayor.

April 27, 1937

Opening.

The newly elected Councilmen were sworn in.

The Mayor instructed the Clerk to call the roll. The clerk called the roll and the following Councilmen were present: Val Pullen, Frank Sershen, Guy Burrows, Joe Rohla, J. W. McGinnis.

The Council elected by secret ballot a president for the following year. Val Pullen having a majority of the votes was declared elected.

The Mayor appointed the following committees:

Judiciary and Fire—Johnson McGinnis, Rohla.

Cemetery and Band—Sershen, Rohla, Johnson.

Finance—Pullen, Burrows, Sershen.

Auditing—McGinnis, Johnson, Burrows.

Street and Alley—Rohla, Pullen McGinnis.

Electric and Water—Burrows, Pullen, Sershen.

Mayor Flagg made the following appointments:

Geo. H. Allen, Light and Water Commissioner.

Moved by Pullen and seconded by Sershen that the appointment of Geo. H. Allen be confirmed. Motion carried.

Chet Austin, head linesman.

Moved by Pullen and seconded by Rohla that the appointment of Chet Austin be confirmed. Motion carried.

W. L. Fredrichs, assistant lineman.

Moved by Johnson and seconded by McGinnis that the appointment of W. L. Fredricks be confirmed. Motion carried.

Rex Jewett, bookkeeper.

Moved by Rohla and seconded by Sershen that the appointment of Rex Jewett be confirmed. Motion carried.

Anton Johnson, plant engineer.

Moved by Pullen and seconded by Johnson that the appointment of Anton Johnson be confirmed. Motion carried.

Harry Dye, plant engineer.

Moved by Sershen and seconded by Rohla that the appointment of Harry Dye be confirmed. Motion carried.

Jis Mortensen, plant engineer.

Moved by Pullen and seconded by Burrows that the appointment of Jis Mortensen be confirmed. Motion carried.

W. H. Barnard, sexton of cemetery.

Moved by Sershen and seconded by Rohla that the appointment of W. H. Barnard be confirmed. Motion carried.

L. H. Covert, chief of police.

Moved by Pulen and seconded by Johnson that the appointment of L. H. Covert be confirmed. Carried.

Roy Pardue, night police.

Moved by Pullen and seconded by Rohla that the appointment of Roy Pardue be confirmed. Motion carried.

Fred Cohen, city hall janitor.

Moved by Burrows and seconded by Pullen that the appointment of Fred Cohen be confirmed.

Chas. Kingston, street commissioner.

Moved by Pullen and seconded by Sershen that the appointment of Chas. Kingston be confirmed Motion carried.

Ralph Norman, city attorney.

Moved by Pullen and seconded by Sershen that the appointment of Ralph Norman be confirmed Motion carried.

Cecil Clark, fire chief.

Moved by Sershen and seconded by Burrows that the appointment of Cecil Clark be confirmed. Motion carried.

A. J. Shirley, park police.

Moved by McGinnis and seconded by Rohla that the appointment of A. J. Shirley be confirmed. Motion carried.

H. N. Norris, city physician.

Moved by Johnson and seconded by Burrows that the appointment of H. N. Norris be confirmed. Motion carried.

Ed. F. Beranek, member of park board.

Moved by Sershen and seconded by Rohla that the appointment of Ed F. Beranek be confirmed. Motion carried.

Salary Ordinance. Resolution of Incorporation In Minutes.

Whereupon the Mayor announced that the introduction of ordinances was now in order.

Whereupon it was moved by Councilman Pullen and seconded by Council Sershen that the minutes of the proceedings of the Mayor and Council of the City of Ord, Valley County, Nebraska, in the matter of passing and approving Ordinance No. 108 be preserved and kept in a separate and distinct volume known as "Ordinance Record, City of Ord, Nebraska," and that said separate and volume be incorporated in and made a part of these proceedings the same as though it were spread at large herein. The Mayor instructed the Clerk to call the roll. The Clerk called the roll and the following was the vote for this motion: Yeas—Pullen, Sershen, Burrows, Rohla, McGinnis and Johnson. Nays—none. Carried.

Moved by Pullen and seconded by Burrows that the City Council ratify the following men as volunteer firemen as submitted by Jacob P. Hoffman, Secretary of Fire Department. Carried.

Hose Co.—E. T. Woolery, W. L. Blessing, Alvin Jensen, Chas. Lewis, Irving Merrill, Lores McMindes, Mart Beran, A. W. Albers, George Jensen, Vernon Andersen, Roland Dye, C. R. Turnblade, E. R. Horner.

Chemical Co.—A. J. Shirley, Jacob P. Hoffman, C. W. Clark, W. E. Lincoln, Archie Bradt, Henry Misko, Archie Keep, Jens Hansen, S. J. Marks, Lawrence Burger, C. E. Gilroy.

Hook and Ladder Co.—Joe Rowbal, Len H. Covert, Mark Tolen, C. B. Gudmundsen, George Anderson, Paul Duemey, Ed. V. Lukesh, Julius Jensen, Freeman .V Haught, Edward W. Oetken, Chester Austin, uy KGeep, Ed. Parkos.

The matter of increasing the size of the fire truck was brought up. Moved by Pullen and seconded by Sershen that the size of the truck be changed from one and one-half tons to two tons, the tire sizes changed in proportion and the difference in price to be $275.00. Motion carried.

The matter of the disposition of the band funds collected by the city was brought up. It was moved and seconded that the Band Committee investigate the disposition of these funds and make a report on the same at the next meeting. Carried.

There being no further business to come before the Mayor and Council of the City of Ord, Nebraska at this time, it was moved by Burrows and seconded by Johnson that the Mayor and Council adjourn.

ATTEST:

Rex Jewett, City Clerk. G. B. Flagg, Mayor.

8 Arrested in April.

The police court record for April as given out by Police Judge Andersen is as follows: Total arrests, 8. Total fines $64.00. Of these three were for running stop signs, at a total cost of $5.50 each, and the others were speeding arrests, at a total cost of $9.50 each. The above amount has been turned over to city treasurer James B. Ollis. The only one of the above not yet reported is that of Emil Lonowski for speeding, a fine of $5.00 and costs $4.50, all of which was paid. The offense occurred on April 30.

SWING IT, SIMON!

Shown above is Simon Harrold, drummer and business manager of the colored band which will lead the parade of one hundred Omaha business men when they come here by special train. Following the parade, the band will play a concert downtown.

We are equipped to give you a

Zeno Machineless Permanent Wave

Call or drop in for an appointment.

For a short time the price will be

$3.75

Curlee Beaute SHOPPE

PHONE 356

Garnett Jackman, Manager

BALLOON

Dance

At the

National Hall

on

SUNDAY

MAY 9th

Music by

Joe's 7 Piece Band

PRIZE GIVEN

Iron Iron Iron

We are still buying old iron, metals, batteries, and old radiators. So bring in your iron and metals and get cash at the Union Pacific dock.

Kaplan Brothers

Edward Viner Buyer

MAC — Such Carelessness! — By Bouchner

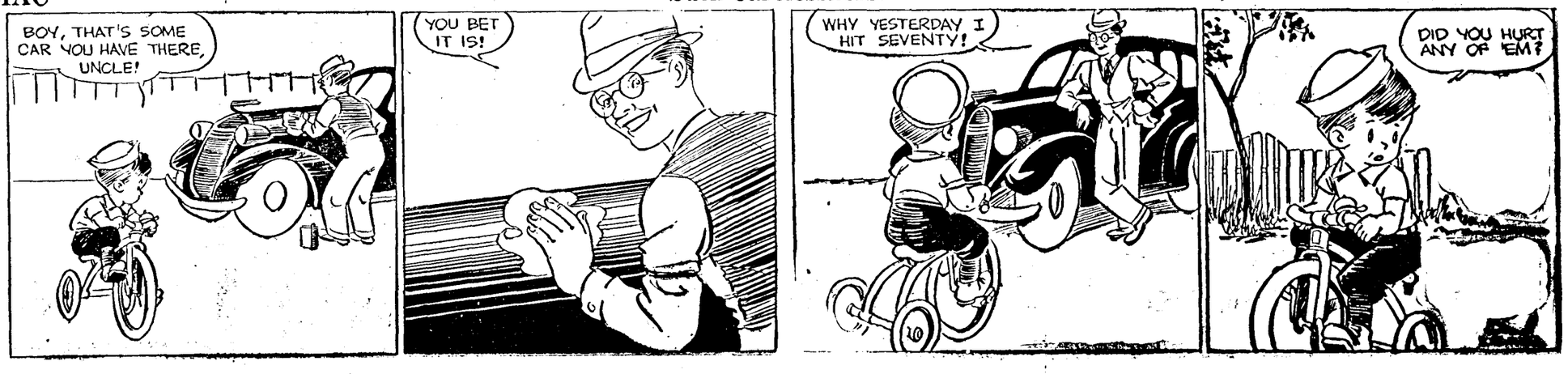

SOCIAL NEWS

Emma Kapustka Becoms Bride of John Sobon

St. Mary's church at Elyria was the scene of a pretty wedding on Tuesday morning, May 4 at 9:00 when Miss Emma Kapustka daughter of Mr. and Mrs. Joe Kapustka, became the bride of John Sobon, son of Mr. and Mrs. Charles Sobon. The Rev. Constantine Szumski, officiated at the marriage ceremony which was followed by a nuptial mass.

Pearl Kapustka, a sister of the bride, and Pearl Sobon, sister of the groom, acted as bridesmaids. Emanuel Augustyn, a close relative of the bride and groom, and Emanuel Kapustka, a brother of the bride, were the groom's attendants.

Pearl Kapustka wore a maize colored gown and a large net hat to match. Pearl Sobon was gowned in light blue with a harmonizing net hat. The bridesmaids carried bouquets of pink and white sweet peas. The bride wore a white silk mairlene gown, floor length, and her long trailing veil of silk net hung from a tight fitting lace cape. She carried a large bouquet of white roses.

A reception was given at the home of the bride's parents and a dance was held in Elyria with a large crowd attending.

Both the newly weds were reared and grew to womanhood and manhood in the Elyria community are well known locally and have been prominent in religious and social affairs. They will make their home in Elyria where Mr. Sobon has been employed at the Wentek garage for over a year.

Hulinsky-Elsik.

Miss Louise Hulinsky, daughter of Mr. and Mrs. Joe Hulinsky, sr., of Burwell, and Otto Elsik, son of Mr. and Mrs. Joe Elsik of Ord were married Wednesday, April 28 by County Judge John L. Andersen. The bride was attended by her sister, Helen Hulinsky and by the groom's sister, Miss Mary Elsik. The bride wore a light blue dress and a veil. The bridesmaids wore peach dresses to match and all carried bouquets of flowers. Irene and Eldon Hulinsky, niece and nephew of the bride, acted as flower bearers.

The groom was attended by his brother Edward Elsik, and by the bride's cousin, Charles Hulinsky. A wedding dinner and supper was served at the home of the bride's parents, and a wedding dance was given at Jungman Hall in the evening in honor of the newlyweds. In spite of the rain there was a very large attendance, some coming from as far as Arcadia and Taylor and all staying until a late hour.

Pinochle Club Meets.

The Pinochle club met Sunday evening with Mr. and Mrs. Freeman Haught. Mr. and Mrs. Leonard Parks, Mr. and Mrs. LeRoy Frazier and Mr. and Mrs. Earl Blessing were guests. High scores were held by Mrs. Archie Mason and Vernon Andersen. A guest prize was given Mr. and Mrs. LeRoy Frazier.

JERRY Petska

MAY 7-8

SUGAR, 10 lbs.....54c
FLOUR, High Patent 48 lbs.....$1.54
PRUNES, 25 lb. boxes, box.....$1.19
PEACHES, 2 lbs.....21c
GINGER SNAPS, 2 lbs.....19c
MUSTARD, qt. size 13c
COFFEE, 5 More Cup, 1 lb.....22c
3 lbs.....65c
BANANAS, 4 lbs.....25c
BREAD, 3 large 16 oz. loaves.....25c
CINNAMON ROLLS, 3 doz. large size.....25c

Will have a full line of fruit and vegetables in season . . .

JUST PHONE 75 for special Delivery Service.

Poultry and Eggs Cash or trade.

OPEN SUNDAYS 9 to 12

For your new and used furniture needs see us first. A complete stock to select from.

The Quiz Camera Visits Ord Stores

A Weekly Feature — Jerry Petska's Store.

Miss Louise Petska, daughter of Proprietor Jerry, in the upper photo is telling a customer about the merits of a Hotpoint electric stove. The Petska store is cooperating with the Ord Municipal Electric Plant and has the agency in Ord for the famous Hotpoint line of electric appliances. Ranges and similar kitchen appliances fit in nicely with the line of furniture, new and used, which the Petska store has long featured.

The lower picture shows the grocery department of Petska's store. This department was modernized by rearrangement and the installation of new fixtures a few months ago and is one of the handsomest grocery departments in the Loup Valley region.

Birthday Party.

In honor of her birthday Miss Mae Helleberg entertained at dinner Sunday. Guests were Misses Adeline Kosmata, Delia Higgins and Florence Anderson and Mr. and Mrs. Wm. Helleberg of Elyria.

Presentation Meeting.

Ord Lodge No. 103 A. F. and A. M. held a special informal meeting Thursday evening at the Masonic hall. The occasion was the presentation of the Jordan bronze medal to Henry Marks, the oldest Mason in point of service in the Ord lodge. There was a good attendance, and those present enjoyed the service.

All Set For Dance.

The committee in charge of the invitational dance being given Friday night in the Masonic hall announced this week that all preparations had been completed for the affair. One of the largest crowds yet to attend the invitational dancing parties is expected to turn out for the dance Friday night. Joe Puncochar and his orchestra will play for the occasion.

Auxiliary Mother's Party.

The American Legion Auxiliary will hold a mother's party on Thursday, May 6, at the Legion hall. Committee in charge announces that the party will start promptly at 2:30.

Family Picnic Sunday.

Taking advantage of the opportunity afforded by a visit from several out-of-town relatives, members of the Clements and Leggett families joined in a picnic at Bussell park Sunday. Present were the H. D. Leggett, E. P. Clements, E. C. Leggett, C. A. Anderson and H. J. McBeth families of Ord, Mr. and Mrs. Clayton Burke and their daughter Colleen, of Cody, Wyo., and Mrs. Daniel Burke, of Paul, Ida., who has been spending several months here, Mr. and Mrs. Lew Holloway and Mrs. Elsie Callaway, of Harlan, Ia., and Mr. and Mrs. H. J. Ellis, of Alliance.

Pinochle Party.

Mrs. Archie Bell and Mrs. Ben Janssen entertained two tables of pinochle Friday afternoon in the Bell home. Mrs. J. W. McGinnis held high score, and Mrs. Owens was second high.

8 And 40 Meets.

The 8 and 40 met at the Legion hall in Ord Wednesday evening. Mrs. Irene Barrett, president, had charge of the meeting. She comes from Greeley. Mrs. Spicher of Spalding and Mrs. Onie and Mrs. Asa Anderson of Burwell were also present. The meeting laid plans to start a T. B. test in the schools. They also made plans to send money to the Veteran's hospital for a party. They also sent gifts to the Jewish National hospital in Denver. This is a T. B. hospital for children, and the Nation 8 and 40 has endowed three beds there at a cost of $1,000.00 per year each.

Vogeltanz Heads Ord Rotary Club

E. L. VOGELTANZ.

This prominent Ord attorney recently was elected president of the Ord Rotary club and represented the club at a district conference held in Fremont last week. Mr. Vogeltanz will take office as successor to E. C. Leggett on July 1 and serve for the following year.

Miss Johnson Married.

At a breakfast given to 35 guests at the Thorne Cafe Sunday morning Miss Elva Johnson, popular teacher in the Ord schools for several years, announced her marriage to Arthur Earl Opp of Nehawka, Nebr., June 6, 1936, at Papillion, Nebr.

The Social Forecast.

The Jolliate club is meeting with Mrs. Lester Norton at Elyria next Monday afternoon.

The Business and Professional Women's club meets Thursday, May 13.

Entre Nous will meet with Mrs. H. Brockman Friday evening, May 7.

A party for the mothers of ex-service men is being held at the Legion Hall Thursday afternoon. All ex-service men's mothers are invited to attend.

The Pythian Sisters are meeting Thursday with Mrs. O. E. Carlson, with Mrs. Carl Sorensen assistant hostess. At the last meeting six new members were initiated: Mrs. Don Miller, Mrs. Ed Michalek, Mrs. Rex Jewett, Eleanor Keep and Mrs. Freeman Haught.

The Presbyterian Missionary Society is meeting this, Wednesday afternoon, at the church. Mrs. John P. Misko is speaking.

A follow up dance resulting from a dance given by the Junior Matrons two weeks ago is being given at the K. of P. hall this, Wednesday evening.

The Contract Club met Sunday evening with Mr. and Mrs. C. J. Mortensen. Mr. and Mrs. Clayton A. Burke were guests.

—Quiz Want Ads get results.

BONES WANTED

The Western Fertilizer Company, Denver, Colorado will pay

$10.00 per ton NOW

for dry BONES delivered at Ord, Nebraska.

Farmers Grain & Supply Co.
ELEVATOR

Ord Will Observe Memorial Day On Monday, May 31st

(Continued from Page 1).

The Arbor Day committee, through its chairman, Wiegardt, reported on the work that had been done. He reported 50 cedars, 250 shrubs and 100 seedling elms already planted in the plot at the cemetery, and four larger elms yet to plant. Klima has volunteered as a committee of one to see that the trees are kept watered this summer, and he will call on legionnaires to assist in the work.

Commander Clark reported that the boys came in after completing the work at the cemetery and cleaned up the yard around the Legion hall. It was shown that about forty men reported for duty Arbor Day. Wiegardt reported that the Nebraska Legionnaire editor had written asking that the Quiz picture of the tree planting be sent them for use in the next issue of the paper. The cut has been sent.

Gilbert, who was put in charge of getting up a firing squad, reported that the men had been contacted and that all had agreed to do their part. He further stated that Emil Fafeita had been put in charge as drill master. Fafeita agreed that he would get the men together and put them through their paces. The proposition of suitable uniforms was discussed but no definite action taken.

Service Officer Wiegardt reported that Frank Zulkoski is now in the Veterans' Hospital at Lincoln and that he will appreciate hearing from the boys. It was agreed that all the boys will send him a letter or postcard. He will also get this week's Quiz. The departure of Alex Long for his job as guard in the mint in Washington D. C., was mentioned. The sudden illness of Roy Pardue, who is stricken with pneumonia, was brought up.

He further reported that Mrs Seth Mason and her two children are now in Minneapolis, where the children are undergoing treatment at the Shrine Hospital. The girl, Arlette, aged 9, underwent an operation April 29, and is reported as doing fine. Lyle, aged 8, has not yet undergone an operation but is being treated, and the results are apparently satisfactory.

The Women's Club wished to cooperate with the Legion in a recreation program for the summer and the Business and Professional Women's club is especially interested in a swimming pool. Joe John explained the proposition from the WPA viewpoint in detail. A head instructor would have to be furnished, and the WPA would furnish subordinate workers. Several legionnaires who could help in this work were mentioned, and the nature of the project explained.

The proposition of the swimming pool as suggested in last week's Quiz was brought up, several members expressing themselves in favor of it. Mayor Flagg explained that the city could not well go into it because of health regulations and the liability incurred in case of sickness or accident resulting from i ts use. However, it is hoped some plan can be worked out that will overcome these difficulties.

In regard to a speaker for Memorial Day, it was reported that Department Commander Verne Taylor will not be available for Monday, May 31, which has been designated by Governor Cochran as the official day. Vogeltanz, Russell and Severson were appointed a committee to arrange for a speaker. It was also stated that Sunday, May 23, is Memorial Sunday and that a full attendance Legionnaires at the services is desired.

Tom Springer, adjutant, was made a committee of one for arranging the Memorial Day program. Thanks were expressed to Service Officer Wiegardt for the clever pamphlets he has been getting out announcing the meetings, as well as to Maxine Jones, author of the clever cartoons. The call system figured out by Wiegardt for getting the members out was also commented upon.

Don Harmon was not present, but Wiegardt, speaking in his behalf, told of the shelter belt work and how this work might be lost to the county in case the necessary 200 miles of trees was not signed up promptly. Mr. Harmon is not permitted to take active part in publicizing this enterprise because of the position he holds, but the Legion is getting behind the proposition and will see that it is put over. Arrangements have been made for farmers to meet Mr. Harmon at the office of Clyde E. Burdick, in the WPA offices in the court house on Saturday afternoons for the purpose of signing up for shelter belt planting.

After the presentation of the subject by Commander Clark the members voted to have John Haskell install a sanitary privy in the rear of the Legion hall. After much discussion of the subject Mortensen made the motion, after many suggestions and corrections by Springer and others. This was agreed upon because the expense and the certainty of freezing precluded the use of any other system.

The meeting closed with a short speech by Rev. Real, in which he commented on the fact that the meeting was more largely attended than any he had ever seen in Ord, and that the interest shown by the membership proved that someone had been responsible for the awakening. He placed a full share of the credit for this on the shoulders of Commander Clark.

While the men were meeting up stairs the ladies were meeting in th hall below and making plans for selling popies. These will be sold on Saturday, May 29, and Mrs. Alfred Wiegardt was appointed chairman of the committee. They also finished plans for entertaining the mothers of Legionnaires on Thursday.

After the meetings the refreshment committee, consisting of Mrs Enger, Mrs. Blaha, Mrs. Rathbun and Mrs. Ward, served a lunch to a total of 55 persons. At the close of the lunch Mrs. Gould Flagg, on behalf of the Auxiliary, presented the Legion with a beautiful plaque commemorating the conservation of natural resources. This plaque was made by the boys of the CCC camp at Mountain, Wisconsin.

Remember Your Mother on Mother's Day

Surely it is fitting that this photograph of Mrs. William Carlton, of Ord, should be published as symbolic of all the mothers who will be honored on Mother's Day, Sunday May 9, because for many years Mrs. Carlton has been "mother" to all the needy and afflicted of Ord. Working without compensation and often without receiving proper credit for her efforts, she is the leader of organized welfare work of this community. All honor to Mrs. Carlton as to all mothers, not only on May 9 but throughout the year.

Noble Echoes

Mr. and Mrs. Ed Kasper, jr., and son Donnie and Syl Shotkoski spent Tuesday evening at Frank Shotkoski's.

Miss Mary Kasper underwent an operation last Tuesday.

Mr. and Mrs. Ralph Hanson and family spent Sunday afternoon at Harry Clement's.

Mr. and Mrs. Frank Hlavinka and Mr. and Mrs. Robert Hlavinka spent Sunday at Joe Holzinger's.

Mr. and Mrs. Steve Dubas and family spent Sunday at the Joe Wadas home.

Mr. and Mrs. Pete Duda and family spent Sunday at Wm. Gregoroski's.

Mr. and Mrs. Frank Kapustka spent Sunday at Frank Shotkoski's.

Alvin Moudry spent Saturday and Sunday at Frank Hlavinka's.

James, Raymond and Dorothy Duda spent Sunday forenoon at Ralph Hansen's.

Charles and Bill Janda spent Sunday at rFank Hlavinka's.

School Notes.

Those who had perfect attendance last week were Frank Hlavinka, Paul Maly, Florence Duda, Adeline Wadas, Floyd Shotkoski, Edward Hlavinka, Dorothy Duda, Bernice Duda, Leonard Shotkoski, Raymond Duda and Joan Hansen.

The Jolly Echo club has a short health program prepared for Friday afternoon. All mothers of the pupils are invited.

Bridge Player Extraordinary

Master at the game of bridge is B. J. Becker, shown above. Becker is proudly displaying the new national bridge championship trophy which he won at the National Masters' tournament in New York City. Becker amassed a total of 614 points, or just one and one-half points more than his nearest opponent.

Ord Markets.

Eggs—on graded basis

Specials	18c
Firsts	16c
Seconds	15c
Butterfat	28c
Heavy Hens	13c
Light Hens	9c
Leghorn Hens	9c
Leghorn Roosters	5c
Heavy Roosters	6c
Jersey Giant Hens	11c

Current prices subject to daily market changes.

40 Styles of White Shoes.

An error was made in the Brown-McDonald advertisement on page 3, which tells about the many styles of white shoes for men and women the store is offering. "More than a dozen styles for women," the ad reads, but Manager Dwight Keyes says he actually has more than 40 different styles in summer shoes.

Rev. L. M. Real Speaks.

Rev. Real, former pastor of the Ord Presbyterian church, was speaker at a special convocation held in the high school building Wednesday noon.

—J. E. Mouer was up from Hastings over the week end, returning Tuesday.

PERSONALS

—Ign. Klima went to Grand Island on business Wednesday.

—C. W. McClellan was up from North Loup on a business mission Monday.

—H. W. Throop was down from Burwell for a visit Wednesday. He is the father of Mrs. E. Hansen.

—Fred Christensen of Arcadia was a business visitor in Ord Tuesday.

—E. C. Douthit of Hastings and J. E. Gale of Quimby, Ia., are in Ord this week on a business mission.

—Mr. and Mrs. Charles Sternecker were visiting her sister, Mrs. Schreefer and family who live north of Ansley, Sunday.

—Orville Sowl returned from Omaha Tuesday evening, where he had been for nearly a week. Thursday he underwent a sinus operation at the Covenant hospital, the sixth of the kind that he has undergone.

—Charles Sternecker of Ord and Messrs. Wright and Rose of Burwell are attending the state convention of the Modern Woodmen of America in Omaha Wednesday and Thursday of this week.

—Word received here today states that the funeral of Mrs. Effie Lambrecht is being held at Arcadia. No further particulars are available at this time, but the full obituary will appear next week.

—Mrs. Barbara Irwin, who lives in the east part of Ord, has been quite ill for some time, and is being taken care of by her daughter, Mrs. Frank Sevenker. Monday two sons, Edward and Charley, arrived from Hamilton City, Calif., and Mrs. Irwin has been slightly better since their arrival.

—Night marshal Roy Pardue was stricken with pneumonia as a result of being out on duty during the wet weather last week. He is at his home and under the care of Dr. C. W. Weekes. His brother, Charles Lee (Pat) Pardue came home for a visit Tuesday from Oregon, arriving at a very opportune time. Fred Cohen is taking Roy's place during his illness.

Frank and John Koncel of near Comstock were awarded a $1,000.00 prize for the furs they recently sold as a result of the season's catch. Congratulations.

Joe L. Paul formerly of St. Paul passed away at a hospital in Los Angeles. He leaves two brothers, W. S. Paul of St. Paul and General H. J. Paul of Lincoln.

Company 757 CCC of Spalding moved on Friday to Newcastle, Wyo. This will be of interest to people of this locality, as a large number of enrollees are from this area.

RUBBER STAMPS

1 line 2 in.....40c
2 line 2 in.....50c
3 line 2 in.....70c

Place your order with THE ORD QUIZ

Farmers Grain & Supply Co.

PHONE 187

Friday-Saturday, May 7-8

1c SALE Tre-Jur Perfume with Camay 3 cakes 17c

PEAS	Talberts sifted, No. 2 can, 2 for 25c	CATSUP	Little Dutch 14 oz. bottle, 2 for 25c
MATCHES	6 box caddy 17c	COFFEE	Blue Ribbon 1 pound package 23c
APRICOTS	P-G Brand Whole peeled No. 2½ can, 2 for 43c	PEACHES	Fancy Muir 2 pound package 25c
Dill Pickles	32 ounce jar 17c	RICE	Fancy Blue Rose 4 pounds 23c
Tomato Juice	Regal Brand, No. 2 can, 3 for 25c	CORN	Whole kernel No. 2 can, 2 for 25c
PINEAPPLE	30 size each 19c	CARROTS	Large green top bunch 5c
HEAD LETTUCE	Large, crisp 2 heads 13c	SUGAR	10 pound bag 54c

FLOUR

HALO, fully guaranteed.....$1.59
OMAR WONDER FLOUR.....$1.89

Grocery SALE

Here are ten offers and please remember we guarantee you will be pleased with each and every purchase you make here.

THE FOOD CENTER

FRIDAY & SATURDAY

OFFER NO. 1

COOKIES

We have hundreds of pounds, be sure to see this large display. Plain cookies, sandwich cookies and fancy soft cookies. All received fresh this week and all one price..... lb. 13½c

OFFER NO. 2

COFFEE

BETTY ANN VACUUM CAN. We want you to try this fine full flavored coffee. It is a 70c offer..... 2 lbs. 45c

OFFER NO. 3

BANANAS

GOLDEN RIPE

Healthful for every member of the family..... doz. 25c

OFFER NO. 4

PEACHES

LITTLE BOY BLUE

Do you like the flavor of home canned peaches. Then try these, halves in heavy syrup. They are delicious..... 53c

OFFER NO. 5

CHEESE

FANCY LONGHORN

You would expect to pay 30c instead of the low price we ask..... 19c

OFFER NO. 6

MEATS

Be sure to ask for and see these two. We will leave it to you as to quality and the price we ask.

Mac. and Cheese Loaf, lb..... 19c

Pickle & Pimento Loaf lb. ... 19c

OFFER NO. 7

Read this one carefully

3 Pkgs. Jell P'wder

BETTY ANN 7 DELICIOUS FLAVORS

One Ice Tea Glass

They're beautiful. Buy them this way at the same price you would expect to pay for jell powder..... all for 19c

OFFER NO. 8

FLOUR

FOOD CENTER

We know its good, the best grade the mill makes and its unconditionally guaranteed ..... 48 lb. bag 1.59

OFFER NO. 9

CORN

MY OWN BRAND

Whole Grain ..... 3 No. 2 cans 29c

OFFER NO. 10

PRUNES

TWO SIZES

Large 50-60, 4 pounds 35c, 25 pound box..... 1.73

Small 90-100, 4 pounds 23c, 25 pound box..... 1.43

Ord High School's 1937 Cinder Artists

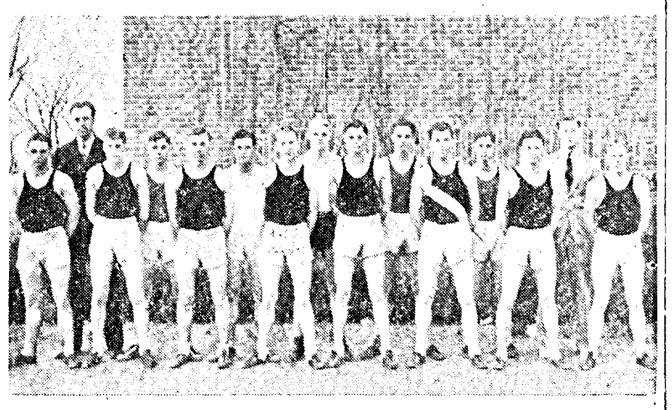

Pictured above is the 1937 Ord high school Chanticleer track team which has really been "going to town" this year. The team has made excellent showings in several of the big invitational meets this year and are Mid Six champions for 1937. Back, left to right; Coach Helmut Brockman, Leroy Zikmund, Raymond Tatlow, Allan Zikmund, Robert Jablonski, Don Tunnicliff, Ass'nt. Coach Frank Lee. Front, left to right Edgar Barnes, Don Dahlin, Elno Zikmund, Clay Nelson, Charles Cetak, Gerald Clark, Dale Hughes, and Gerald Jones.—Photo by Jensen.

Chanticleer Trackmen Did Well At Kearney Relays Last Week

Nelson Outstanding At High Jump, Hughes, Clark, Jones Won Points.

Competing right along with such Class A schools as North Platte, Hastings and Grand Island, the Ord high track team did a nice piece of work last Friday at the Kearney invitational track meet.

Ord placed sixth in the meet, in which ten records were broken and another duplicated. George Drost of North Platte set a new mark of 9.8 seconds in the 100-yard dash, won the furlong in 22.4 and anchored the winning 880-relay team. Helms of Hastings bettered the 440 standard, being clocked in 53.2, and Moore of Bartley set a new mile mark of 4:41.

Nelson Was Brilliant.

Clay Nelson did exceptionally fine work in the high jumping event, taking second place in the finals of this contest. The winner soared over the bar at an even six feet, Nelson clearing the bar at the 5 ft. 8½ inch mark, the highest he has ever jumped. Nelson also performed nicely in the 100 yard dash. Although he did not get into the finals he placed second in his heat.

The Ord relay team composed of Barnes, Hughes, Nelson and Cetak is getting faster with every meet, running the 880 relay last Friday in 1:37.7 for a third place position in the finals. North Platte burned up the track with a scorching 1:35.8 for first place.

Distance Men Good.

Ord's distance men performed up to par to bring in a few points for their alma mater. In the 440 Dale Hughes took first in his heat and pulled down a fifth place in the finals. A new record was set in this event by Helms of Hastings.

Gerald Clark faded out of the picture in his favorite event, the mile, but came back to pour on the heat in the 880 event, receiving third place in the finals of this event. "Bud" was clocked at 2:11

Jones Was Best Miler.

Gerald Jones turned out to be the miler for the day as he steamed in for a fifth place position in the finals of the mile run event. Gerald's time was fast in this event although he was fifth as a new record of 4:41 was set by Moore of Bartley.

Three other boys did their best in their respective events but were not smiled upon by Ol' Lady Luck as they failed to place. Charles Cetak, who has been going places in a big way all season, was "off" as he failed to place in the 100 yard dash or the discus throwing compet. Don Dahlin took a fling at the 200 low hurdle but was outclassed by some of the old timers at the event. Elno Zikmund was quiet as a churchmouse, as he competed in three events and could not break into the win column. He competed in the javelin throwing, pole vaulting and the 440 yard run events.

The team scoring:

Class A—North Platte 39, Hastings 31, Grand Island 20, Harvard 13, Gothenburg 11, Ord 7, Lexington 6, Bartley 5, Central City 5, Kearney 4, Callaway 3, College View 2, Cozad 2, Sargent 1½, Orleans 1½, Franklin 1, Holdrege 1, Minden 1. Alma, Broken Bow and Arnold failed to score.

The winners:

Track event winners: Class A, 100-yard dash—Drost, North Platte :9.8. (Record.) 220-yard dash—Drost, North Platte, :22.4. 440-yard dash—Helms, Hastings, :53.2. (Record.) 880-yard run—McConnell, Central City, 2:09.5. Mile run—Moore, Bartley, 4:41.0. (Record.) 120-yard high hurdles—Hopp, Hastings, :16.4. 200-yard low hurdles—McAferty, Gothenburg, :24.0. 880-yard relay—North Platte (Reed, Wilson, Gordon Drost, 1:35.8.)

● Have equipped my shop with a Ladies Shampoo Booth and can do the work much better than I have been able to in the past. Your patronage will be appreciated. Scalp treatments confidential for Ladies and Gentlemen. Special price on Ladies (Haircut and shampoo) on Monday, Tuesday, Wednesday and Thursday of each week.

Benjamin BARBER SHOP

Under the Shoe Store

4 Teams Will Play In Softball League

The opening session of softball will be may 11, at which time a good exhibition game or two will be played, with no admission at the gate. Satisfactory progress is being made in forming the teams and getting players signed up. Present indications are that there will be four teams, with the possibility of one or two more. A tentative lineup of the K. of P. team includes Harry Wolf, Mike Kosmata, Swede Carlson, Guy Keep, C. B. Gudmundsen, Buck Williams, Bill Heuck, Ed Michalek, E. Lashmett, Hip Norman, Lynn Beeghly, Alvin Jensen, George Anderson and possibly others.

The Safeways include Don Tunnicliff, Harry Zulkoski, Wayne Johnson, Rollie Johnson, Horace Johnson, Bob Schmidt Phil Carlsen, Don Steinke, Jack Tunnicliff, Axel Jorgensen, Ed Barnes, Tub Steinwart, Dale Melia and Oakley Hather. The K. of C. team includes Dr. Osentowski, Ed Kruml, Paul Adamek, Adam Dubas, Syl Furtak, George Kruml, Frank Kruml, Anton Gnaster, Ed Parkos, Al Parkos, Emil Sedlacek, Ed Whelan, Stan Absolon, Emil Kokes, Floyd Petersen. The personnel of the court house crowd is not yet ready to be divulged.

Day-Old Colt Broke Leg, Is Recovering

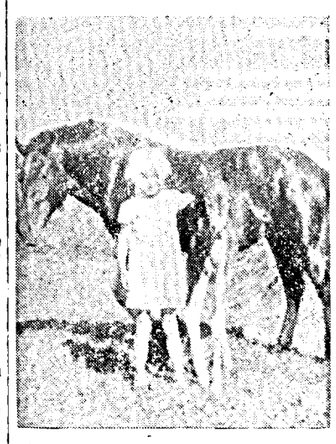

When a one day old colt belonging to little Ruth Miller broke its leg it was feared the colt would have to be put to death but Ruth pleaded with her father, John Miller, to "call a doctor." He called a skillful veterinary surgeon, Dr. A. J. Ferguson of Ord, and "Doc Fergy" did such a good job that now the colt is recovering. Above are seen Ruth, her pony and the colt.

Brockman Tracksters To Compete in Albion

Coach Helmut Brockman announced early this week that he plans to take ten boys to the Albion invitational track meet being held Friday, May 7.

This meet is by no means a "small town affair," as large Class A schools from over the entire district vie for honors. Ord competed last year in the Albion meet, capturing a nice trophy as they took first in the relays.

Girls "Play Day" Postponed.

A large number of Ord G. A. A. girls were rather "down in the dumps" all day Monday as Supt. Thompson announced that the girls play day which was to have been held Monday had been postponed indefinitely.

This probably means that another play day will not be held this year, because of crowded school schedules at this time of the year. Supt. Thompson announced that if the play day could not be worked in this year it would be held very early next fall.

Quiz Classified Ads Get Results

North Loup News

Richard Bartz came home from the Ord Hospital Sunday and is convalescing at the home of his parents, Mr. and Mrs. Fred Bartz.

Mr. and Mrs. Merrill McClellan and Mrs. Sarah Gogin arrived home last Tuesday from Covina, Calif., where they have spent the winter.

Mr. and Mrs. Clark Roby and children were week end guests of Mr. and Mrs. Rice at Hastings.

Mrs. Pearl Morrison of Burwell spent the week end with Mrs. Harriet Clement. James Morrison and his fiancee, Miss Lenora Apking and two friends brought her down. Mr. Morrison and Miss Apking went on to Bruning to visit Miss Apking's parents.

There was a family dinner Sunday at the Gilbert Babcock home in honor of Bonita's sixth birthday. Mr. and Mrs. Chester Babcock were over from Arcadia and Marguerite came from Ord. Vernon Thomas and Doris Maddox were also guests.

Selma Robbins who has been helping in the Ord telephone office finished her work and returned home Thursday.

Mrs. Harriet Clement, Mrs. Pearl Morrison, Mrs. Jessie T. Babcock, and Mr. and Mrs. W. T. Hutchins were Sunday supper guests of Dr. and Mrs. W. J. Hemphill.

G. L. Hutchins suffered a slight stroke of paralysis Wednesday night in Valentine. Mr. Kelley, an employee of the Aermotor dealer in Valentine, brought Mr. Hutchins home Thursday afternoon and Mr. and Mrs. Fred Lundstedt took Mr. Kelley back that evening. Mr. Hutchins has been improving rapidly since coming home.

Mr. and Mrs. Edgar Stillman entertained the Whoopee crowd Thursday evening. Mr. and Mrs. Wm. Schudel received the prize for high score and Mr. and Mrs. Leland Stillman for low. All the members were present at this party.

The NoLo and Fortnightly clubs observed their annual guest days last Tuesday evening and Wednesday afternoon. The program of the NoLo club was given at the George E. Johnson home and supper was served at the home of Dr. W. J. Hemphill. The first number of the program was the club song, accompanied by a band led by Mrs. Geo. E. Johnson with Mrs. Glen Johnson at the piano. Other features were the play, "Paris Sets the Styles," two readings by Mrs. Chas. Cress, and a whistling solo, "The Whistler and His Dog", by Mrs. Edgar Davis. Mrs. Jessie T. Babcock then conducted an intelligence test and supper partners were found. The supper was served at card tables decorated with favors of mint baskets and flowers. Hostesses were Mrs. Hemphill, Mrs. Clara Holmes, Mrs. C. B. Clark, Miss Fannie McClellan and Mrs. Clyde Barrett. The party was given in the evening so the husbands could attend.

The Fortnightly party was held at the Arthur Hutchins home. The program, in charge of the program committee, consisted largely of childhood incidents related by the members and their guests. Several musical selections were given, the first being a saxophone solo by Mrs. Wm. Schudel, accompanied by her mother, Mrs. Auble. A vocal duet by Mrs. Erlo Babcock and Mrs. Albert Babcock, accompanied by Mrs. George Hutchins and a solo by Mrs. Harold Hoeppner, accompanied by Dorothy Goodrich were followed by an Indian dance arranged by Mrs. J. A. Barber. Four little girls took part in the dance. They were Helen Sayre, Colleen Hurley, Belva and Phyllis Babcock. They were accompanied by Mrs. Arthur Hutchins. Mrs. Ray Knapp, Mrs. Chas. Sayre and Mrs. A. L. Willoughby conducted a "Prof. Quiz" test in which Mrs. W. O. Zangger and Mrs. J. A. Barber won prizes. A two course lunch was served at 4:30. Assisting hostesses were Mrs. Elno Hurley, Mrs. Sterling Manchester, Mrs. Floyd Hutchins and Mrs. George Hutchins.

Mr. and Mrs. Edward Christensen and Mr. and Mrs. Harlon Brennick saw a flock of about fifty pelicans on the river near the Christensen place one day last week.

Mr. and Mrs. Merle Barnes and daughter of Aurora arrived at the A. L. Sims home Saturday evening and stayed over Sunday.

Dr. and Mrs. W. J. Hemphill were Saturday dinner guests of Mr. and Mrs. W. T. Hutchins.

Six carloads of music students went to Hastings Saturday to take part in the state music contest. The mixed chorus and the girls glee club, both having received superior ratings at Kearney were entered at Hastings. The girls glee club was rated "excellent" and the mixed chorus "good". Those driving cars were Mrs. Arthur Hutchins, Mrs. W. O. Zangger, Ed Schudel, Calvin Lee, Melvin Cornell and Mr. Konig.

Mr. and Mrs. A. C. Hutchins and Mr. and Mrs. Chas. Sayre were in Grand Island Thursday afternoon and evening.

Mrs. N. J. Keating of Elba visited at the Arch Springer home Saturday.

Mrs. Earl Lincoln and son Bobby of Scotia were guests of her parents, Mr. and Mrs. Arch Springer Sunday.

Mr. and Mrs. George Romine of Broken Bow spent the week end with relatives in North Loup and Scotia.

Howard Nelson of Mary was a week end guest at the Ben Nelson home.

Mr. and Mrs. John I. Goodrich moved Tuesday to the George Pierce house.

Chris Stude, who has been suffering for some time with erysipelas, passed away early Tuesday morning. Plans for funeral services have not been completed at this writing.

Mrs. Carver suffered a slight stroke Monday night at the home of her daughter, Mrs. C. E. Nichols.

Fred McCowen, Ervie Weed and Bud Beebe expect to go to Fullerton Thursday to begin work. They expect to be busy in that locality most of the summer.

Mrs. Harriet Clement and Mrs. Pearl Morrison were Saturday dinner guests of Mrs. Jessie T. Babcock.

The S. D. B. women's missionary society had an all day meeting at the church Tuesday.

The Nellie Shaw society met Wednesday afternoon at the church.

Mr. and Mrs. Ray Knapp had supper Wednesday evening with Mr. and Mrs. Mervin Scott.

The M. E. Ladies Aid had an all day meeting at the church Wednesday. Mrs. C. B. Clark and Mrs. A. H. Crandall were hostesses.

The W. F. M. S. is meeting Thursday afternoon at the home of Mrs. Elvin Barnhart. The lesson is on "World Citizenship" with Mrs. Ben Nelson as leader.

The high school seniors accompanied by Supt. and Mrs. Bailey visited a number of interesting places in Omaha on their honor day trip last Wednesday. They first made a complete tour of the Armour Packing Company. Next they went to the U. P. depot where the superintendent showed them through a pullman and chair car of the Challenger and took them to the house where the switching of the tracks is controlled. By this time it was noon and they went to Riverview park for a picnic dinner. In the afternoon they went through the Joselyn Memorial with a guide, and a number of the group visited the studios of WOW. The party then drove to Columbus where they had supper and attended a how before starting for home. Drivers were Harry Gillespie, Clifford Goodrich, Ign. Pokraka and Calvin Lee.

Mr. and Mrs. Wm. Horner, Mr and Mrs. Alfred Christensen and the Roy Horner family spent Sunday with the Glen Eglehoff's.

Mrs. Stanley Mitchell and Mrs. Carl Weber of Burwell spent last Thursday with their parents, Mr. and Mrs. Wm. Horner.

The high school home economics girls are conducting a nursery school Tuesday, Wednesday and Thursday of this week.

Mr. and Mrs. Ray Knapp, Mr. and Mrs. Mervin Scott and Mr. and Mrs. Cecil Knapp and Beverly were Sunday guests of Mr. and Mrs. Ed Knapp.

The library board surprised Mrs. W. D. Bailey with a supper party at their regular meeting Monday evening. Mr. and Mrs Bailey expect to leave North Loup when school is out.

Mr. and Mrs. Wm. Vodehnal entertained Mr. and Mrs. Warren Bailey Saturday at dinner, the occasion being the Baileys' fifth wedding anniversary.

Mr. and Mrs. Lloyd Manchester and daughter Connie, who left here a few weeks ago have been in Denver until last Sunday when they started for Ogden, Utah. Mr. Manchester did carpenter work for David Davis while in Denver.

Mr. and Mrs. John Davis and Mrs. Eliza Davis expect to leave for Denver to live as soon as they can get arrangements made. Mr. Davis is going to work with his brother David in Denver.

Old Jules Dream Comes True.

The life time dream of Jules Sandoz, that of irrigating Mirage Flats in the western part of Cheyenne county by turning the water of the Niobrara into practical use, appears about to be realized. At a meeting held in Danish Community hall in the district, the Mirage Flats Public Power and Irrigation district was formed and six directors chosen. The location is south of Hay Springs and southwest of Rushville, the county seat.

—Syl Slomenski, manager of the Loup City Theater, was in Ord Sunday afternoon visiting with M. Blemond.

Cecil Clark In Business 25 Years

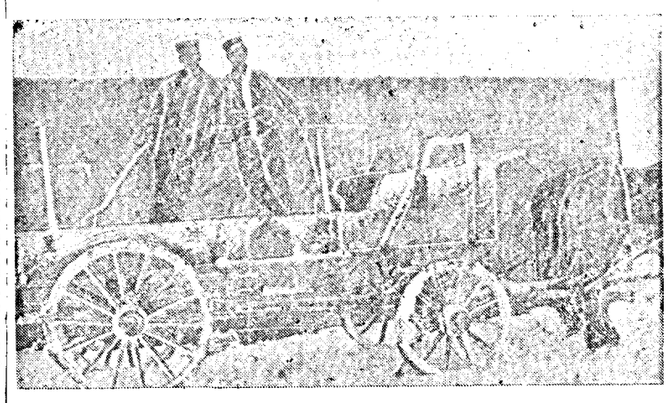

The first picture shown above was taken some 25 years ago, and shows the dray that Cecil Clark used in those days. Incidentally it shows some of the good old Nebraska mud that was common in those days but so seldom seen now. The picture below, taken 25 years later, shows him with his present outfit. The pictures are of special interest, as Cecil joined the Ord Fire Department some 25 years ago, and in now its chief. Twenty years ago Clark was doing his bit for the U. S. A., and today he is commander of the Ord Legion Post, and doing a mighty good job of it. In the Fire Department, in the Legion and in the dray and trucking business Clark has shown that he has what it takes.—Photos by Ward.

The 1937 SPRING STYLES in RED GOOSE SHOES are here!

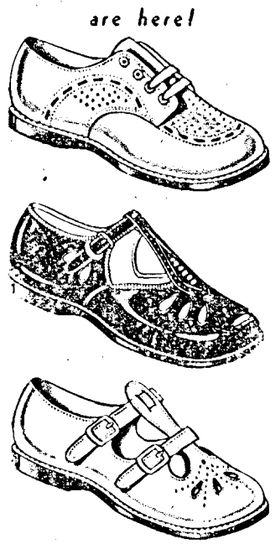

SNAPPIER THAN EVER *and all leather*

We carry the famous GRIFFIN line of shoe cleaners and polishes for all fabric, suede and calfskin shoes in the following colors: Gray, Brown, Blue, Black, White and Neutral; we also have a dry cleaner.

SID'S BOOTERY

Ord, Nebraska

Southwest corner of square

LETTERS FROM QUIZ READERS

Trosky Suggests Way of Buying Band Uniforms.

Cedar Rapids, Iowa
April 27, 1937

To the Editor of the Quiz:

See where you made the print in the Chicago Tribune.

We got quite a kick and sensed a feeling of pride over the sixty piece high school band picture in last week's Quiz. That it is a good picture, is but a mild expression. If the band can play as good as they look, and, I have every reason to believe they can play as good as they look, you should feel mighty proud of this musical organization. We have four high school bands here and with all due respect and regard for our own, neither I dare say, make that natty and chic appearance of your own Ord high school band. You should encourage your director of music to the limit. Good athletics in all its branches and a good band are the best assets and advertisement for a community. This should be cultivated by the citizens of Ord and Valley county to the highest degree.

Perhaps no one in your community has thought of it as yet, but as a tip to you, our high school bands maintain a uniform fund, in what I think is a very unique manner. All the students are continually gathering old papers and magazines, brass and junk iron of all kinds and sell these items to the junk dealer, the proceeds of which are turned into this uniform fund. You would be surprised what an accumulation of this can be assembled, when you see heaping truck loads headed for the junk dealer. And don't think there is no money in such a venture, because as a rule the student body take it up with a lot of zest for their good old high school.

From one who observed from a distance "More power to your high school band."

With kindest regards,
John C. Trosky

Davis & Vogeltanz, Attorneys.
Order for and Notice of Hearing Probate of Will And Issuance Of Letters Testamentary.
In the County Court of Valley County, Nebraska.

The State of Nebraska,)
)ss
Valley County.)

Whereas, there has been filed in my office an instrument purporting to be the last will and testament of Alonzo Sutton, deceased, and a petition under oath of Rowan D. Sutton praying to have the same admitted to probate and for the grant of Letters Testamentary thereon to Wilber Waite.

It Is Ordered that the 19th day of May, 1937, at 10 o'clock in the forenoon, at the County Court Room, in the City of Ord, said county, be appointed as the time and place of proving said will and hearing said petition, and

It Is Further Ordered that notice thereof be given all persons interested by publication of a copy of this Order three weeks successively previous to the date of hearing in The Ord Quiz, a legal weekly newspaper of general circulation in said county.

Witness my hand and seal this 28th day of April, 1937.

JOHN L. ANDERSEN,
(SEAL) County Judge.
April 28-3t

Funeral Rites For Mrs. Garner Held In Ord Friday

Malinda Eleanor McClintock was born near Pittsfield, Ill., March 10, 1861 and died April 29, 1937 of pneumonia at the home of her son Loren Garner of Shelby, Nebr., with whom she was visiting. She was 76 years, 1 month and 18 days old.

When she was a young woman she united with the Christian church and when she came to Nebraska, joined the United Brethren church of Shelby.

On March 18, 1876 she was united in marriage to James F. Garner in Pittsfield, Ill. To this union nine children were born.

Mrs. Garner was preceded in death by two of her sons, Leslie and Harry, and by her husband who died six years ago. Since her husband's death she has made her home with her daughter Mrs. Charles Boyer of Shelby.

Those who mourn Mrs. Garner's death are her children, Mrs. E. Z. Tobias of Minooka, Ill., James M. of Rockport, Ill., Mrs. A. W. Burnett of Bradford, Ark., Ray of Loup City, Nebr., Loren C. and Mrs. Charles Boyer of Shelby, Nebr., and Willis of Ord, Nebr.; a brother Miller McClintock of Pittsfield, Ill., a sister, Mrs. A. W. Hawk of Dodge City, Kas., twenty-one grandchildren, three great grandchildren and many friends.

Services were conducted by the Rev. S. A. Woodruff, jr., from Sowl's chapel April 30, 1937 at 2:00 p. m. A mixed quartette composed of Dr. Blessing, Tom Springer Mrs. Mark Tolen and Mrs. James Ollis with Mrs. Gould Flagg at the organ, sang. Interment was at the Ord cemetery.

—Quiz Want Ads bring results.

Personal Items

ABOUT PEOPLE YOU KNOW!

—S. V. Hansen of Arcadia and Jake Barber of North Loup were here on business Friday.

—Evelyn McCall came over from Norfolk and was a week end visitor at the home of Mr. and Mrs. J. D. McCall.

—Frazier's Furniture Store is agent for the new, guaranteed Automatic Washer. Easy terms available.

—Ed Lee of North Loup was up Saturday on business. Mr. Lee is one of three government appraisers in his township.

—Mrs. Paul Hanson writes from Oceanside, Calif., enclosing her renewal for the Quiz which she says she finds indispensible.

—Westinghouse Ranges, Refrigerators and Water Heaters are handled by Frazier's Furniture Store. Easy terms. 6-1t

—For several weeks W. J. Hather has been in ill health and confined to his bed much of the time. He was reported last week to be somewhat improved.

—Mrs. H. H. Clement and daughters Jean and Joan of North Loup, Bud Bebee of Scotia, and Doris Marks all called upon Mrs. Ed Milligan Saturday.

—Mrs. John Ward spent Wednesday, Thursday and Friday of last week visiting her sister and family, Mr. and Mrs. H. H. Clement of near North Loup.

—Abner McLain was here Saturday from his home in York, Nebr., and was having a real time meeting dozens of old time friends. He has been away 17 years, and this is his first trip back.

—Mrs. Norm Johnson of Burwell was down Saturday and Sunday visiting her daughter, Mrs. George Anderson. Sunday afternoon she and Sarah Livermore of Burwell called upon the John Ward family.

—Mr. and Mrs. W. T. Anderson were in Ord Saturday and while here both of them called at the Quiz office to see their nephew Asa Anderson, who cut his thumb badly last week.

—B. A. Eddy, teacher in the 5th and 6th grades, played the part of the good samaritan Saturday and took the place of the boys who help regularly at the Food Center while they were away to Hastings for the state music contest.

—According to the Bruning Banner Mr. and Mrs. H. F. Apking have announced the engagement of their daughter Lenora to James Morrison. Miss Apking is principal of the Burwell schools, and Mr. Morrison is the commercial teacher.

—Carl Treptow was down from his home south of Burwell Saturday and brought with him the heads of six small coyotes he dug out of a bank near his place. That many coyotes if permitted to live would account for a large amount of poultry later. The bounty of $1.00 per head makes it worth while to catch them.

—Mr. and Mrs. H. J. Ellis, of Alliance, parents of Mrs. E. C. Leggett, arrived in Ord Saturday and spent the week end in the Leggett home. They had been to Flint, Mich., after a new Buick automobile, and visited relatives in Missouri enroute home.

—Bill Garnick returned last week from Los Angeles and is helping his father, Rock Garnick on the farm this spring. Harold, who had been helping his father with the farm work, recently underwent an operation for hernia and will be unable to work for several weeks. Bill has been working several months as steward on an ocean liner and just before coming to Ord returned from a cruise to Australia and the Fiji Islands. It was a good paying job but he was seasick much of the time and doesn't believe he cares for life on the ocean, he tells friends. Bill was accompanied to Ord by Ross Blessing, who went out with C. A. Anderson a few weeks ago.

—Miss Jessemine Meyer returned Tuesday to her duties at the Clarkson hospital in Omaha.

—See Frazier's for Wool Rugs—all sizes. Our stock is large and our prices are low. 6-1t

—Ray Hill and wife and Clyde Hawthorne were over from Arcadia Friday and George Hastings was over Saturday on business.

—Sterling Manchester and wife of North Loup made a combined business and pleasure trip to Ord Friday.

—Richard Severson came in from Gering, Nebr., Friday and will spend a short time visiting with his people here.

—If it is used furniture you need—See Frazier's full basement stock at the right price.

—Frazier's Furniture Store has a large complete stock of felt-base rugs and yard goods at all times. The catalogue house prices are our prices. 6-1t

—Mr. and Mrs. Earl Blessing who have been located at Chadron for several months are moving to Lincoln, where his work will be in the future.

—Richard Hiner, who has been in Omaha recently, returned to Ord the middle of last week, and is now staying with his uncle Henry Hiner and family.

—Mrs. Albert McLain and children of York visited her sister, Mrs. Henry Benn over the week end. She returned to her home Sunday.

—Writing from Payette, Ida., Ed Jefferies says to send his Quiz there as they plan to make it their home for a time at least. The Jefferies left here a short time ago, having formerly lived near North Loup.

—Mrs. Moore Bell left for her home in Friend, Nebr., Friday afternoon after spending a week as the guest of the James Ollis family here. Her husband is pastor of the Congregational church in Friend.

—When you clean house have Frazier's massage and re-size your wool rug. Small rugs rubberized so they will not slip. 6-1t

—Lou Bremer of Scotia was recently elected president of the Loup Valley Co-operative Oil Co., of Scotia. Mr. Bremer left Mira Valley almost thirty years ago and has been a prominent farmer in the Fish Creek neighborhood ever since. He is a brother of John Bremer, who is now a member of the Valley county board.

—E. H. Petty tells of visiting with an old time Ordite, R. M. Hayslip last week. The Hayslips run a hotel in Ansley, and Everett spent the night with them. In spite of his 82 years, Mr. Hayslip is still very active, though not as much so as he was in the old days when he taught school in Dist. 10 and other places.

—Bill McMindes was in the Basset territory from Sunday to Friday of last week visiting his uncle, Andy Litz, who lives southeast of town. He reports that Bassett was favored in having a full two inches of rain during the week. While there he wrote up a number of the farmers for acreage in artichokes.

—Bert Needham was busy the latter part of last week installing some steps to the west door of Ed Kokes' office in the Kull building. He also fitted the door and put on a new screen door. This will enable Mr. Kokes to keep the office much cooler this summer.

—Mr. and Mrs. Lew Holloway, of Harlan, Ia., arrived in Ord Saturday for a brief visit with relatives, Mr. and Mrs. H. D. Leggett. When they returned home they were accompanied by Mrs. Holloway's sister, Mrs. Elsie Callaway, who had spent several weeks visiting in the Leggett and C. A. Anderson homes.

BACK FORTY

By J. A. Kovanda

When Kenneth Koelling, 1936 Ord high school graduate, received the gold key of a State Farmer last week, he became the seventh local boy to pass the third degree in that rapidly growing organization for rural youth, the Future Farmers of America. The awards are announced annually by the Nebraska Farmer magazine at the state F. F. A. convention. This meeting is held in Lincoln two years out of three, and at North Platte every third year.

Selections for the degree are made from the highest ranking two percent of boys in vocational agriculture. They are lads who have conducted outstanding farming projects of their own, as indicated by neat and accurate sets of farm accounts, and fair sized investments in farming. These boys need to win in some state judging contest, and they must rank high in scholarships. Future Farmers are eligible for higher degrees at any time within three years after finishing high school.

Seven young men of this community have been raised to the degree of State Farmer in recent years. In the order that they were chosen, these men are Adrian Tolen, Anthony Kokes, Harold Benn, Charles Barnhart, Paul Dana Darrell Fish and Kenneth Koelling. Four of them are now farming and the other three attend college.

Two of the State Farmers, Barnhart and Benn, have also been elected American Farmers at national F. F. A. conventions in Kansas City. One Nebraska boy is chosen annually for this fourth and highest degree of the Future Farmers of America.

Ord People Return From Western Trip Enjoyed California

A trip to a gambling ship on the ocean, dancing to Ted Flo-Rito's orchestra, a visit to the famous play, "The Drunkard", which has run four years in Los Angeles, enjoyable stays with many relatives and friends and an endless round of sight seeing are reported by Mr. and Mrs. C. A. (Hi) Anderson and Mr. and Mrs. E. C. Leggett, of Ord, who returned Thursday from a three weeks' trip to California.

The Ord people went to the west coast with a caravan of used automobiles belonging to the Anderson Motor Company, disposing of them at Long Beach. Others who drove cars included James Ward, who stayed in California as an employe of an iron mine, Ross Blessing, who returned to Ord with Wm. Garnick a few days ago, Floyd Roberts and his father, of Arcadia, who went to Berkeley to live, and a Mr. Nielsen and wife, of Central City, who are living in Long Beach.

The trip out was made by way of Highway 30 through Wyoming and Utah, down Provo Canyon and to Las Vegas, Nevada, crossing the Mojave Desert to San Bernardino. Weather on the outward trip was most pleasant, although nights were cold in Wyoming and Utah. The caravan left Ord early Monday morning, arriving in Los Angeles late Wednesday.

At Ontario, Calif., the Leggetts and Andersons spent three enjoyable days as guests of Mr. and Mrs. Edwin Clements and daughters Jeannette and Jackie in their spacious new home on Euclid Avenue, main residential street of Ontario which is about 35 miles east of Los Angeles. The Clements' are well and like California very much, they say. Edwin and his brother, Alan, own a lumber yard at Ontario and are doing well. Jeannette, who was one of Professor Duncan's proteges in Ord, is continuing her splendid musical work and recently represented the schools of her community as flute soloist in the state music contest at San Francisco.

With Edwin as chauffeur, the Ord people drove all over the Los Angeles section to see sights of interest. Hollywood and Beverly Hills were visited, they saw a movie being made at the Columbia studio, drove to Santa Monica for a sea food dinner and drove thru orange, lemon and grapefruit groves, grape vineyards, flower gardens and all the other beautiful scenery of southern California.

At Alhambra, Calif., they visited C. A. Anderson's brother, Carl, who is employed there as office manager for the Clayton Manufacturing Co., which makes the well known Karrick Cleaners. Carl has a splendid job and is expecting to be transferred to New York City by his company soon. He and his wife, the former Vi Ulrich of Ord, spared no pains in entertaining the Andersons and Leggetts.

After stopping at Alhambra the Ord people went to Long Beach where they were guests in the home of Mr. and Mrs. Perry Bell, who will be remembered by all the Quiz readers. They met the Fred Bells, Jack Morrisons and many other former residents of Valley county while there. Everybody had a welcome for them and it was their greatest regret that they couldn't see all their friends who now live on the coast.

They were entertained at luncheon in the Jack Morrison home one day and at dinner one evening at the home of Mr. and Mrs. Jack Peyton in Glendale. Mrs. Peyton will be remembered as the former Miss Charlotte Baird, of Ord. Mrs. Hattie Baird and daughter, Mrs. Ruth Henry, also live in Glendale.

After spending three days enjoyably in Long Beach the Ord party drove to San Diego and spent a day and night with a cousin, Mrs. Fred Chamberlin and family, who moved there about a year ago from Avoca, Ia. A stop at the famous mission of San Juan Capistrano was made on the coast trip and the Ord people also stopped briefly to enjoy the beauties of La Jolla and Laguna Beach. At San Diego they were driven over the city and to Tia Juana by Mrs. Chamberlin. They enjoyed the beautiful harbor view from Point Loma, although the fleet was not in the harbor at the time, having sailed a few days before for spring maneuvers near Honolulu.

From San Diego the Ordites drove over the mountains to the Imperial valley to visit at Calexico with Mrs. Bess Stacy and son Sam, Mrs. Edna Clements and Miss Lena Clements, who occupy a beautiful, roomy home within ten feet of the Mexican border, only a woven wire fence separating their lot from Mexico. They spent Saturday night and Sunday at Calexico, their visit including a trip to Mexicali for dinner in a native restaurant Sunday evening.

Mrs. Stacy and Mrs. Clements are still employed on a newspaper, the Chronicle, and like the Imperial valley very much in spite of the hot temperatures which prevail much of the year there. It was about 98 Sunday afternoon, extremely hot for the Ord people but regarded as almost cool by Calexico residents. In mid summer it often is 118, 120 and hotter there, they say, but the humidity always is low and people stand these extreme temperatures much easier than they can stand the lower temperatures with higher humidity on the coast.

Miss Antoinette Stacy is attending University of California at Berkeley and Sam will leave soon to attend a business school in San Francisco, Mrs. Stacy said. Miss Lena Clements has been in Calexico with her relatives since last summer and plans to stay until her parents, Judge and Mrs. E. P. Clements, again visit California next winter. She likes Calexico the best of any place she has ever lived, Miss Lena says.

Early Monday morning the Ord party left Calexico, driving to the Grand Canyon that night. The next night was spent in Las Vegas, N. M., and Wednesday night in Ogallala, Nebr. Except for dust storms in Arizona and New Mexico the homeward trip was very pleasant. Rain was encountered at Fort Morgan, Colo., and continued as far as Westerville, this being the only rain encountered on the trip.

SUPERIOR Funeral SERVICE

You Name the Price

"Consideration for the Living—Reverence for the Dead"

What is the price of a funeral? That is a question which the members of each family answer for themselves, because we offer high grade merchandise and skillful conscientious service in any price range. In our beautiful display room will be found a wide variety of beautiful, well made caskets, suitable to the needs and purses of everyone and anyone.

Frazier's Funeral Parlors
Ord, Nebraska

OLD TIME
Dance
at Ord
Bohemian Hall
FRIDAY NIGHT
MAY 7th
Music by
MIDNIGHT FROLICKERS
Admission 10c and 25c
Committee—Anton Adamek, Walter Jorgensen, Gerald Dye, Clifford Goodrich, E. S. Coats, H. H. Stara.

When in Omaha
Hotel Conant
250 Rooms with Bath—$2 to $2.50

Hotel Castle
500 Rooms—$1.00 and Up
Absolutely Fireproof
16th at Jones Street, Omaha, Nebr.

We are Pleased to Announce the Appointment of . . .
HASTINGS & OLLIS
243 South 16 Street
local agents at Ord
for our Association

Twenty years of successful business well qualifies them to represent us in Ord. See them about our direct amortized loans on improved city property and our investment plan.

Since 1931 a quarterly dividend at the rate of 3% per annum has been paid to our investors.

OCCIDENTAL BUILDING & LOAN ASSOCIATION
Omaha, Nebraska

THE COUNCIL OAK STORES
YOUR FRIEND AT MEALTIME

Friday and Saturday, May 7 - 8

FROSTED COOKIES
Bright, attractive assorted cookies. Delicious round cakes topped with pink and white frosting. For this sale a price of 2 lbs. for 27c.

FLOUR SPECIAL!
For the week-end we have a special price on Guaranteed Flour. Two tried and tested "all purpose" flours that bake more light, white loaves per bag. "White Loaf" at $1.74 and "Pantry Pride" at $1.59 for the 48 lb. bag.

SWEET PRUNES
Fancy, large, plump, meaty prunes. The variety that requires but little sugar. For this sale a special price of 3 lbs. for 22c.

HERSHEY'S CHOCOLATE
A special price of 9c on the ½ lb. cake of Hershey Baking Chocolate. Buy a supply at this price for chocolate cake, pie and pudding.

SALADA TEA
Special price for this sale on the tea with a world wide reputation for quality. ½ lb. black tea for 31c and the ½ lb. Green for 27c.

BROWN SUGAR
Golden brown sugar for making pancake syrup and caramel cake frosting. You should buy one or more 2 lb. bags at our special price of 11c per bag.

POST TOASTIES
Thick, crunchy toasted corn flakes that remain crisp under milk and cream. The large carton at a special price of 10c.

"RED BAG" COFFEE
We grind this "Always Fresh" coffee so you can make coffee by your favorite method without waste. The favorite coffee in thousands of homes. Try it at the sale price. Pound 18c or 3 lbs. for 52c.

AMERICAN LYE
American Lye for softening water, removing dirt and for a disinfectant. The regular size can at the special price of 7c.

SOAP Crystal White Laundry 5 Giant Bars 19c

BANANAS, pound 5c
POTATOES, Russets, 15 lb. bag 46c

Try us with your next grocery order.

Phone 249 We buy eggs for trade or cash Phone 249
And cash your cream checks

Our Bakers Are the
BIGGEST LOAFERS
In The Whole Community!

Acceptance of Gold Seal Bread by the public keeps our bakers busy all night and part of each day, seven days a week, and we think we're safe in saying our force are the "biggest loafers" in town. Try a Gold Seal loaf today and see the difference.

Free Pastry Again

SPECIAL FOR FRIDAY
Choc. Eclair and Cream Horns, 3 for 10c

If Ross Lakin, Edward Kokes and Lloyd Hunt will call at the Bakery Friday we'll give them the above special FREE.

SPECIAL FOR TUESDAY
Choc. Sandwiches, 3 for 10c
Brownies, 6 for 10c

If Len Covert, Steve Beran and Rev. M. C. Smith will call at the Bakery Tuesday we'll give them either of the above specials FREE.

ORD CITY BAKERY
Forrest Johnson, Prop.

Remember Her on Mother's Day

Whether she's a mile or 100 miles away, mother will look forward to hearing your voice on that day set aside for her.

THE VALUE OF THE TELEPHONE IS GREATER THAN THE COST
NEBRASKA CONTINENTAL TELEPHONE CO.

When You And I Were Young Maggie

20 Years Ago This Week.

Paul Kinney of Spalding wrestled one Genesaw, Indian expert at the Ord opera house, Kinney finally winning in straight falls, in 40 and 17 minutes respectively. Kinney had accepted the challenge of John Pesek to throw both the Kinneys each once in one hour.

The Union Pacific depot at Ord received a nice new coat of paint.

As county attorney, George A. Munn issued a warning to all concerned that the constitutional prohibition amendment would be strictly enforced.

Mamie E. Siler sold her general merchandise store on the west side of the square to Compton Bros., of Cedar Rapids. Miss Siler had been in business for 21 years and announced that she would try to keep out of business for at least five years and regain her strength.

W. B. Gregg and Ray Burdick returned from a cattle buying trip to the southwest in which they found the ranges dry as a bone and cattle very thin. They bought 6 cars of cattle altogether, and they were wrecked in the yards at Kansas City so badly that the men came on home and left it up to the railroad company to straighten out the difficulty.

Mrs. John P. Petersen, formerly of Ord, passed away at their home in Crawford, Nebr.

Ellis Brombough of Sargent was drowned under his car when it overturned near Comstock. Henry Leibert was thrown clear and was uninjured. That such accidents were unusual is shown by the use of half a column to tell the story. An inch of space would be used today.

Vlasta Kasal, severed her connection with the Ord Independent Telephone company; Lottie Bentley, now Lottie Clark, did likewise, as did Stella Thompson. Their places were taken by Josie Kriz, Vera Gass and Eunice Stroup.

Lieut. C. S. Watson had one of his popular patriotic poems in the Quiz, apparently to aid the cause of enlistment in Company "I".

With McNutt, McMindes and McGinnis all on the council, the Macs bid fair to have things their own way.

25 Years Ago This Week.

The Union Pacific passenger was hit by a tornado just north of North Loup and upset, a number of people being hurt. Among them were Charles Davis, C. A. Hager, Levi Hamilton, brakeman; I. V. Woods, mail clerk; Harvey Mann, baggage man; Myrtle Schauer, Oliver Fox, George Simms and Miss Oliver.

Ord Oddfellows celebrated the 93rd anniversary of the founding of the order. The principal feature of the program was an address by Roscoe A. Watson, Noble Grand.

Jess J. Worm was married to Miss Irma Hansen, daughter of Jack Hansen. Last week's Quiz had a story of the celebration of their 25th anniversary.

Henry Horton Garnick and Miss Ora Ellen Stewart were married at the home of the bride's parents, Mr. and Mrs. W. J. Stewart north of Ord.

Jay Lamberton bought out the Bill Ogden dray line, Mr. Ogden planning to go to South Dakota.

Roy Hamilton figured in a runaway with the Fackler delivery wagon in a hail storm. He was thrown out, but not injured.

Mrs. Catherine Capek, mother of Anton and Joseph Capek died at the remarkable age of 96 years.

John Schmidt was commended for his public spiritedness in getting out and dragging the road adjacent to his farm northwest of Ord. His son Herbert now is the pharmacist with Carl Sorensen.

E. R. Foss, manager of the Gem Theater, was featuring "Dante's Inferno," called one of the greatest spectacles of all time.

Charles I. Siler was advertising the Reo 4 cylinder, 35 horsepower, 112 inch wheel base, 34 inch wheel, for $1,055.00. It was a touring car of course.

Professional cards of Dr. C. J. Miller, phone 41, and Dr. F. A. Barta, phone 85 were printed in the Quiz. Those same phone numbers are good today.

The heaviest hail storm since the memorable one of 1885 visited Ord and other parts of Valley county. In some cases hailstones larger than a man's fist were reported. A large amount of broken glass was reported, and the accompanying wind also did some damage in several places.

40 Years Ago This Week.

Professional cards on the front page showed A. M. Robbins, Charles A. Munn, and A. A. Laverty were lawyers, F. D. Haldeman and E. J. Bond were doctors, J. C. Holson was a dentist, F. Misko was a dealer in harness, Wencel Misko sold meats and A. M. Daniels and H. Strong were undertakers. Mr. Misko is still with us, though no longer selling meats, and Dr. Holson still pulls teeth in Burwell.

In the larger ads Robert Mills was a grocer, J. H. Watt sold home made bread, J. W. Perry had just purchased the mens clothing business of Frank Mallory, F. J. Dworak, McLain and Siler and Bailey were in the general merchandise business, and Ben Bridgford was a druggist.

J. L. McDonough, postmaster, advertised letters for James Gorny, J. Bert Mansen, V. Klenna and Vaclav Parkos.

On the Oddfellows anniversary program were Rev. E. A. Russell Mrs. and Miss Bond, Master Archie Coombs, Mrs. Higley, Mrs. Hattie Winslow, Mrs. G. I. Kelly, Mr M. Coombs, Miss Alta Jones, Mrs Nellie Coombs, Mr. A. M. Robbins and Mrs. E. P. Clements.

The program of the teachers' meeting at the Ord high school contained the following names of interest: Miss Thompson, Miss Sadie Ollis, Emma Rassett, W. A. Anderson, Mrs. Nellie Jones, Mr. D. McCall, Hannah Anderson, Ada Turner and Miss Carey.

Henry Reithardt was advertising his opera house for rent, as well as the saloon building next door. They were in the vicinity of the present Hron building and the Sinclair filling station.

Legal News

NOTICE TO CONTRACTORS.

Sealed bids will be received at the office of the Department of Roads and Irrigation in the State House at Lincoln, Nebraska, on May 20, 1937, until 10:00 o'clock A. M., and at that time publicly opened and read for SAND GRAVEL SURFACING and incidental work on the Arcadia-Ord Patrol No. 454 STATE ROAD.

The proposed work consists of resurfacing 4.1 miles of Graveled Road.

The approximate quantities are: 700 Cu. Yds. Sand Gravel Surface Course Material.

The attention of bidders is directed to the Special Provisions covering subletting or assigning contract.

The minimum wage paid to all skilled labor employed on this contract shall be fifty-five (55) cents per hour.

The minimum wage paid to all intermediate labor employed on this contract shall be forty-five (45) cents per hour.

The minimum wage paid to all unskilled labor employed on this contract shall be thirty-five (35) cents per hour.

The attention of bidders is also directed to the fact that the State Director, National Reemployment Service, Lincoln, Nebraska will exercise general supervision over the preparation of employment list for this work.

Plans and specifications for the work may be seen and information secured at the office of the County Clerk at Ord, Nebraska, at the office of the District Engineer of the Department of Roads and Irrigation at Grand Island, Nebraska, or at the office of the Department of Roads and Irrigation at Lincoln, Nebraska.

The successful bidder will be required to furnish bond in an amount equal to 100% of his contract.

As an evidence of good faith in submitting a proposal for this work, the bidder must file, with his proposal, a certified check made payable to the Department of Roads and Irrigation and in an amount not less than Fifty (50) dollars.

The right is reserved to waive all technicalities and reject any or all bids.

DEPARTMENT OF ROADS AND IRRIGATION
A. C. Tilley, State Engineer
A. W. Bohner, District Engineer
Ign. Klima, Jr., County Clerk Valley County.

April 28-3t

Munn & Norman, Attorneys.
Order For and Notice of Hearing For Probate of Will And Issuance of Letters Testamentary.
In the County Court of Valley County, Nebraska.

In the Matter of the Estate of Medora R. King, Deceased.

State of Nebraska,)
)ss.
Valley County.)

Whereas, there has been filed in my office an instrument purporting to be the last will and testament of Medora R. King, deceased, and a petition under oath of Charles M. King praying to have the same admitted to probate and for the grant of Letters Testamentary thereon to Charles M. King.

It is Ordered that the 18th day of May, 1937, at ten o'clock in the forenoon, at the County Court Room in Ord, Nebraska, be appointed as the time and place of proving said will and hearing said petition.

It is Further Ordered that notice thereof be given all persons interested by publication of a copy of this Order three weeks successively previous to the date of said hearing in The Ord Quiz, a legal weekly newspaper printed, published and of general circulation in said county.

Witness my hand and offcial seal this 24th day of April, 1937.

JOHN L. ANDERSEN,
(SEAL) County Judge of Valley County, Nebraska.

April 28-3t.

Davis & Vogeltanz, Attorneys.
NOTICE OF SALE.

Notice is hereby given that by virtue of an order of sale issued by the Clerk of the District Court of the eleventh judicial district of Nebraska, within and for Valley county, in an action wherein Frank S. Kull, is plaintiff and Nora W. Weekes, et al, are defendants, I will at two o'clock P. M., on June 1, 1937, at the west front door of the court house in Ord, Valley County, Nebraska, offer for sale at public auction the following described lands and tenements, to-wit: All of Lot 5 and a part of Lots 6, 7 and 8 of Block 26, Haskell's Addition to Ord, Valley County, Nebraska, according to the recorded plat thereof, located in the Southeast Quarter of the Northeast Quarter of Section 21, Township 19, North of Range 14, West of the sixth Principal Meridian, more particularly described as follows to-wit: Beginning at the Southwest corner of said Block 26, marked by a steel pin, thence East on the South line thereof 116.83 feet to a pipe marking the Southeast corner of the West half of said Block 26, thence North 0°03', East on the East line

THE GREAT AMERICAN HOME

of the West half of said Block 26, 110.23 feet, to a pipe set 10.5 feet Southwesterly at right angles from the center line of side track No. 3 of the Chicago, Burlington and Quincy Railroad company, thence North 46°0', West 83.32 feet to a pipe set 10.5 feet Southwesterly at right angles from center line of said side track No. 3, thence North 43°23', West 83.32 feet to a pipe set on the West line of said Block 26, 10.5 feet Southwesterly at right angles from center line of said side track No. 3 and 36.55 feet South of the Northwest corner of said Block 26, thence South 0°04' East on the West line of said Block 26, 228.56 feet to the Southwest corner of said Block 26, which is the point of beginning, containing 19,656 square feet, more or less.

Given under my hand this 23rd day of April, 1937.

GEORGE S. ROUND, Sheriff of Valley County, Nebraska.

April 28-5t

Munn & Norman, Lawyers.
NOTICE TO DEFENDANTS.

TO CATHERINE BLESSING CLEMENTS, EDWIN P. CLEMENTS, her husband; COZA LINDBERG, DAVID N. LINDBERG, her husband; NORVAL O. WHITE, ... WHITE, his wife, real first name unknown; JAMES W. JEWETT, ... JEWETT, his wife, real first name unknown; BANK OF KIMBALL, Kimball, Nebraska; GEORGE L. SMITH, ... SMITH, his wife, real first name unknown; THE HEIRS, DEVISEES, LEGATEES, PERSONAL REPRESENTATIVES, NEXT OF KIN OR OTHER PERSONS INTERESTED IN THE ESTATE OF ALVIN BLESSING, DECEASED, real names unknown; THE HEIRS, DEVISEES, LEGATEES, PERSONAL REPRESENTATIVES, NEXT OF KIN OR OTHER PERSONS INTERESTED IN THE ESTATE OF JOHN C. DOWHOWER, DECEASED, real names unknown; THE HEIRS, DEVISEES, LEGATEES PERSONAL REPRESENTATIVES, NEXT OF KIN OR OTHER PERSONS INTERESTED IN THE ESTATE OF WILLIAM W. HASKELL, DECEASED, real names unknown; THE HEIRS, DEVISEES, LEGATEES, PERSONAL REPRESENTATIVES, NEXT OF KIN OR OTHER PERSONS INTERESTED IN THE ESTATE OF ORSON S. HASKELL, DECEASED, real names unknown; THE HEIRS, DEVISEES, LEGATEES PERSONAL REPRESENTATIVES, NEXT OF KIN OR OTHER PERSONS INTERESTED IN THE ESTATE OF CHARLES J. NELSON, DECEASED, real names unknown; ALL PERSONS HAVING OR CLAIMING ANY INTEREST IN OR TO Lots Two and Three, Block Two, less railroad right-of-way, Haskell's Addition to the City of Ord, Valley County, Nebraska, real names unknown; ALL PERSONS HAVING OR CLAIMING ANY INTEREST IN OR TO Lot Forty, Block Seventeen, Woodbury's Addition to the City of Ord Valley County, Nebraska, real names unknown; ALL PERSONS HAVING OR CLAIMING ANY INTEREST IN OR TO a part of Lot Eight, Block Twenty-nine, Original Townsite of the City of Ord Valley County, Nebraska, described as beginning at the Southeast corner of said Lot Eight and running thence North 43 feet, thence West 62½ feet, thence South 43 feet, thence East 62½ feet to the place of beginning, also known as Division "U" of said Lot Eight, Block Twenty-nine, real names unknown; ALL PERSONS HAVING OR CLAIMING ANY INTEREST IN OR TO the following described real estate:-Beginning at the Southwest corner of Lot Seven, Block Twenty-one, Original Townsite of the City of Ord, Valley County, Nebraska, and running thence North 44 feet, thence East 51 feet, thence South 44 feet, thence West 51 feet to the place of beginning, being a part of said Lot Seven, in Block Twenty-one and also known as Division "R" of said Lot Seven, Block Twenty-one, real names unknown; ALL PERSONS HAVING OR CLAIMING ANY INTEREST IN OR TO the South 30 feet off the North half of Lots Seven and Eight, Block Twenty-eight of the Original Townsite of the City of Ord Valley County, Nebraska, real names unknown; ALL PERSONS HAVING OR CLAIMING ANY INTEREST IN OR TO a tract of land described as follows:—All that part of the Southwest Quarter of Section Twenty-one, in Township Nineteen North, Range Fourteen West of the Sixth Principal Meridian, Valley County, Nebraska, described as beginning at a point 81 feet 7 inches South of a point on the North line of said quarter section 241.7 feet East of the Northeast corner of Lot One in Block One of Hillside Addition to the City of Ord, Nebraska, according to the recorded plat thereof, and running thence South on a line parallel with the East line of said Lot One 80 feet, thence West 84 feet 10 inches, thence North on a line parallel with the East line of said Lot One 80 feet, thence East 84 feet 10 inches to the place of beginning, also known as the South 80 feet of the North One-half of the West One-half of Division "W" in said Section Twenty-one, real names unknown; ALL PERONS HAVING OR CLAIMING ANY INTEREST IN OR TO Block Twelve, Hillside Addition to the City of Ord, Valley County, Nebraska, real names unknown; ALL PERSONS HAVNG OR CLAIMING ANY INTEREST IN OR TO Lots Three, Four, Five and Six, Block Eleven, Hillside Addition to the City of Ord, Valley County, Nebraska, real names unknown; ALL PERSONS HAVING OR CLAIMING ANY INTEREST IN OR TO Lots Eighteen and Nineteen, Block Seventeen, Woodbury's Addition to the City of Ord, Valley County, Nebraska, real names unknown; ALL PERSONS HAVNG OR CLAIMING ANY INTEREST IN OR TO Lots One and Two, Block Seventeen, Woodbury's Addition to the City of Ord, Valley County, Nebraska, real names unknown; ALL PERSONS HAVING OR CLAIMING ANY INTEREST IN OR TO the West One-half of the West One-half of Block Thirty-two, Haskell's Addition to the City of Ord, Valley County, Nebraska, real names unknown; ALL PERSONS HAVING OR CLAIMING ANY INTEREST IN OR TO that part of Block Six, Haskell's Addition to the City of Ord, Valley County, Nebraska, described as follows:—Beginning at the Northeast corner of said Block, running thence West to the right-of-way line of the Union Pacific Railroad Company, thence in a Southeasterly direction along said right-of-way to the East line of said Block, thence North to the place of beginning, also known as Division "A" of said Block Six, real names unknown; ALL PERSONS HAVING OR CLAIMING ANY INTEREST IN OR TO that part of Block Sixteen, Original Townsite of the City of Ord, Valley County, Nebraska, described as follows:—Beginning at the Northeast corner of said Block Sixteen, thence running West to the right-of-way of the Omaha and Republican Valley Railroad Company, thence in a Southeasterly direction along said right-of-way to the East line of said Block, thence North to the place of beginning, being a part of Lots One and Two in said Block Sixteen, also known as Division "A" of said Block Sixteen, real names unknown; ALL PERSONS HAVING OR CLAIMING ANY INTEREST IN OR TO the East 43 feet of Lot Six and all of Lots Seven and Eight in Block Forty-six of the Original Townsite of the City of Ord, Valley County, Nebraska, real names unknown; ALL PERSONS HAVING OR CLAIMING ANY INTEREST IN OR TO the North 66 feet of Lots One and Two, in Block Ten ,Hillside Addition to the City of Ord, Valley County, Nebraska, real names unknown:—

You and each of you will take notice that on the 19th day of April, 1937, the City of Ord, Nebraska, a Municipal Corporation filed its Petition against you and each of you and commenced an action in the District Court of Valley County, Nebraska, the object and prayer of which is to foreclose certain Tax Sale Certificates issued by the County Treasurer of Valley County, Nebraska, on November 6th, 1933, and which Certificates convey to said Plaintiff the real estate above described; that said Tax Sale Certificates were issued for all delinquent taxes and special assessments against the respective tracts of land above described which were due and delinquent on the date of said Certificates.

Said Petition further prays that you and each of you be foreclosed of all right, title and equity of redemption in and to said real estate; that said real estate be sold as provided by law and the proceeds applied to the payment of costs of this suit, including an attorney fee and the payment of Plaintiff's liens and, for general equitable relief.

You are required to answer said Petition on or before the 31st day of May, 1937, or the allegations thereof will be taken as true.

City of Ord, Nebraska,
A Municipal Corporation,
Plaintiff,
By
Munn & Norman,
Its Attorneys.

April 21-4t

Munn & Norman, Lawyers.
NOTICE TO DEFENDANTS.

TO EVERETT M. WILLIAMS, ANNA WILLIAMS, his wife; WILBUR CHAPIN, ... CHAPIN, his wife, real first name unknown; LAFE PAIST, MYRTLE E. PAIST, his wife; DORA E. McCOY, ... McCOY, her husband, real first name unknown: D. L. WILLIAMS, real first name unknown, ...WILLIAMS, his wife, real first name unknown; RENA BAKKER; THE HEIRS, DEVISEES, LEGATEES, NEXT OF KIN, PERSONAL REPRESENTATIVES AND ALL PERSONS INTERESTED IN THE ESTATE OF JAMES M. VANSKIKE, DECEASED, REAL NAMES UNKNOWN; THE HEIRS, DEVISEES, LEGATEES, NEXT OF KIN, PERSONAL REPRESENTATIVES AND ALL PERSONS INTERESTED IN THE ESTATE OF JOSEPH H. CAPRON, DECEASED, REAL NAMES UNKNOWN; All persons having or claiming any interest in or to the North one-half of Lots One and Two, in Block Thirteen of the Original Townsite of the City of Ord, Valley County, Nebraska, real names unknown; All persons having or claiming any interest in or to Lot Five, Block Forty-one of the Original Townsite of the City of Ord, Valley County, Nebraska, real names unknown; All persons having or claiming any interest in or to that part of Lots Two and Three in Block Nineteen of the Original Townsite of the City of Ord, Valley County, Nebraska, described as beginning at a point 25 feet East of the Northwest corner of Lot Two and running thence South 125 feet, thence West 65 feet, thence North 31½ feet, thence East 15 feet, thence North 93½ feet, thence East 50 feet to the place of beginning, also known as Division "C" of said Lots Two and Three in said Block Nineteen, real names unknown; All persons having or claiming any interest in or to Lot Six, in Block Forty-one of the Original Townsite of the City of Ord, Valley County, Nebraska, real names unknown; All persons having or claiming any interest in or to Lot One, Block Thirty-two of the Original Townsite of the City of Ord, Valley County, Nebraska, real names unknown; All persons having or claiming any interest in or to Lot Five, Block Forty-two of the Original Townsite of the City of Ord, Valley County, Nebraska, real names unknown; All persons having or claiming any interest in or to Lots Five, Six, Seven and Eight, Block Nine, Hillside Addition to the City of Ord, Valley County, Nebraska, real names unknown; All persons having or claiming any interest in or to the North One-half of Lots Seven and Eight, Block Forty-one of the Original Townsite of the City of Ord, Valley County, Nebraska, real names unknown; All persons having or claiming any interest in or to the following described real estate situated in Section Twenty-one, Township Nineteen North, Range Fourteen West of the Sixth Principal Meridian, Valley County, Nebraska, described as follows:—Beginning at the Southeast Corner of Block Sixty-four, Original Townsite of Ord, Nebraska, running thence East 15 feet, thence in a Northeasterly direction to a point 40 feet East of the East line of said Block and 35 feet North of a line running directly East from the place of beginning, thence North 82 feet, thence West 40 feet, thence South 117 feet to place of beginning, also known as Division "PP" of said Section 21, real names unknown; All persons having or claiming any interest in or to Lot Six, Block Fifty-five of the Original Townsite of the City of Ord, Valley County, Nebraska, real names unknown; All persons having or claiming any interest in or to Lots One and Two, Block Forty-six of the Original Townsite of the City of Ord, Valley County, Nebraska, real names unknown; All persons having or claiming any interest in or to the North 5 feet of Lot Seven and all of Lot Eight, in Block Twenty-seven, Haskell's Addition to the City of Ord, Valley County, Nebraska, real names unknown; All persons having or claiming any interest in or to the following described real estate, beginning at the Northeast corner of Lot Five, in Block Thirty-five in Haskell's Addition to Ord, Nebraska, and running thence South 10 feet, thence West 140 feet, thence South 50 feet, thence West 10 feet, thence South 60 feet, thence East 10 feet, thence South to a point on the South line of Lot Six in said Block, 140 feet West of the Southeast corner of said Lot Six, thence West to a point 140 feet East of the Southwest corner of said Lot Six, thence North to a point 10 feet South and 140 feet West of the Northwest Corner of said Lot Five, thence West 140 feet, thence North 10 feet, to the Northwest corner of Lot Five, thence East to the place of beginning, also known as Division "H", real names unknown:—

YOU and EACH OF YOU WILL TAKE NOTICE that on the Tenth day of April, 1937, the City of Ord, Nebraska, a Municipal Corporation, filed its Petition against you and each of you and commenced an action in the District Court of Valley County, Nebraska, the object and prayer of which is to foreclose certain Tax Sale Certificates issued by the County Treasurer of Valley County, Nebraska, on November Sixth, 1933, and which certificates convey to said Plaintiff the real estate above described; that said Tax Sale Certificates were issued for all delinquent taxes and special assessments against the respective tracts of land above described which were due and delinquent on the date of said Certificates.

Said Petition further prays that you and each of you be foreclosed of all right, title and equity of redemption in and to said real estate; that said real estate be sold as provided by law and the proceeds applied to the payment of costs of this suit including an Attorney fee and the payment of Plaintiff's liens and for general equitable relief.

You are required to answer said Petition on or before the 24th day of May, 1937, or the allegations thereof will be taken as true.

City of Ord, Nebraska, a Municipal Corporation,
Plaintiff,
By Munn & Norman,
Its Attorneys.

April 14-4t.

Lanigan & Lanigan, Attorneys.
SHERIFF'S SALE.

Notice is hereby given that by virtue of an order of sale issued by the Clerk of the District Court of the Eleventh Judicial District of Nebraska, within and for Valley County, Nebraska, in an action wherein The Travelers Insurance Company, a corporation, of Hartford, Connecticut, is plaintiff, and Anton Bartunek, widower, J. B. Slate and Marguerite Slate, husband and wife ,and Josefa Capek, widow, Frank Capek, William Capek, Robert Capek, and Stanley Capek, all single men, are defendants.

I will at ten o'clock A. M., on the 25th day of May, 1937, at the West Front Door of the Court House in the City of Ord, Valley County, Nebraska, offer for sale at public auction the following described lands and tenements, to-wit:

The North West Quarter (NW¼) of Section Three (3), Township Eighteen (18), Range Fifteen (15), West of the Sixth P. M., in Valley County, Nebraska,

to satisfy the decree of foreclosure rendered herein on the 25th day of February, 1937, together with interest, costs and accruing costs.

Dated this 17th day of April, 1937.

GEORGE S. ROUND,
Sheriff of Valley County, Nebraska.

April 21-5t.

Munn & Norman, Attorneys.
NOTICE OF SHERIFF'S SALE.

Notice is hereby given that by virtue of an Order of Sale issued by the Clerk of the District Court of the Eleventh Judicial District of Nebraska within and for Valley county in an action wherein the Home Owners' Loan Corporation, a corporation, is Plaintiff and Pearl LeMasters Pierce, Charles Pierce, her husband and Edith Tatlow, are Defendants, I will at Two o'clock P. M. on the Tenth day of May, 1937, at the West Front Door of the Court House in the City of Ord, Valley County, Nebraska, offer for sale at public auction the following described lands and tenements, to-wit:—

Lots Number One, Two and Three in Block Eleven of Riverside Addition to the City of Ord, Valley County, Nebraska.

Given under my hand this 6th day of April, 1937.

GEORGE S. ROUND, Sheriff of Valley County, Nebraska.

April 8-5t

Davis & Vogeltanz, Attorneys.
Order For And Notive Of Hearing Of Final Account And Petition For Distribution.
In the County Court of Valley County, Nebraska.

The State of Nebraska,)
)ss.
Valley County,)

In the matter of the estate of Ellen Braden Sutton, Deceased.

On the 21st day of April ,1937, came the executor of said estate and rendered final account as such and filed petition for distribution. It is ordered that the 12th day of May, 1937, at ten o'clock A. M., in the County Court Room, in Ord, Nebraska, be fixed as the time and place for examining and allowing such account and hearing said petition. All persons interested in said estate, are required to appear at the time and place so designated, and show cause, if such exists, why said account should not be allowed and petition granted.

It is ordered that notice be given by publication of a copy of this Order three successive weeks prior to said date in The Ord Quiz, a legal weekly newspaper of general circulation in said county.

Witness my hand and seal this 21st day of April, 1937.

JOHN L. ANDERSEN,
County Judge of Valley County, Nebraska.

(SEAL)

April 21-3t

Munn & Norman, Lawyers.
NOTICE OF SUIT.

TO ELLERY BOHANNON:—

You will take notice that on the 29th day of March, 1937, the Home Owners' Loan Corporation, a corporation, filed its Petition against you and commenced an action in the District Court of Valley County, Nebraska, the object and prayer of which is to foreclose a certain mortgage in the amount of $775.00, upon the following described real estate, to-wit:—

Lot Four, in Block Nineteen, Haskell's Addition to the City of Ord, Valley County, Nebraska.

Said mortgage was signed by Ellery L. Bohannon and Bertha Bohannon, is dated December 6, 1933, and recorded in Book 58 of the Mortgage Records of Valley County, Nebraska, at Page 151.

Said Petition further prays that you be foreclosed of all right, title and equity of redemption in and to said real estate; that said real estate be sold and that the proceeds of said sale be applied to the payment of Plaintiff's lien and general equitable relief.

You are required to answer said Petition on or before the 31st day of May, 1937, or the allegations thereof will be taken as true.

Home Owners' Loan Corporation, a Corporation
Plaintiff,
By Munn & Norman,
Its Attorneys.

April 21-5t.

ORD DIRECTORY

FRAZIER FUNERAL PARLORS
H. T. Frazier LeRoy A. Frazier
Licensed Morticians
Complete Equipment - Moderate Prices - Dignified Services
Ord Phones 193 and 38

ORVILLE H. SOWL
FUNERAL DIRECTOR
Ord, Nebraska
Phones: Bus. 377J Res. 377W

McGINNIS & FERGUSON
Veterinarians
ORD, NEBRASKA

ORD HOSPITAL
One Block South of Post Office
C. J. MILLER, M. D.
OWNER
Surgery, Consultation and X-Ray
Phone 41 Ord, Nebraska
Ord, Nebraska

F. L. BLESSING
DENTIST
Telephone 65
X-Ray Diagnosis
Office in Masonic Temple

Charles W. Weekes, M. D.
Office Phone 34
HILLCREST SANITARIUM
Phone 94

The Town Talk Grill
ORD, NEBRASKA
Dinners, Steaks, Chops, Fountain and Drinks

H. B. VanDecar
Lawyer
Practice in all courts, prompt and careful attention to all business.

FRANK A. BARTA, M. D.
SPECIALIST
Eye, Ear, Nose and Throat
Glasses Fitted
Phone 85J

Dr. H. N. Norris
Osteopath
Eyes Tested and Glasses Fitted
Phones: Office 117J Res. 117W

MODERN MOTHERS PREFER GIFTS OF BEAUTY AND UTILITY ON 'THEIR DAY'

Sunday, May 9 Is Important Occasion for Mothers; Suggestions Made.

As Sunday, May 9—"Mother's Day"—comes closer, Ord stores report heavy buying of merchandise suitable for gifts and with only three shopping days left before the important occasion arrives it is suggested that every person who expects to remember Mother with a suitable gift should act quickly.

Modern mothers prefer gifts of beauty and utility, and stores of Ord are filled with just such gifts.

Candy, in beautiful boxes featuring the Mother's Day theme, is a gift always appreciated. As usual, fresh flowers and potted plants will find favor this year, as will gifts of wearing apparel, perfume, stationery and toiletries.

The hot season isn't far off and a most suitable gift for any Mother who hasn't already adopted the modern style of cool, convenient electric cooking will be a new electric range. Other electric gifts suggested include refrigerators, automatic water heaters, sweepers, washing machines and mangles, mixers and small electric utensils. These are purchasable through the municipal electric plant and various dealers.

By all means remember Mother with a suitable gift Sunday. It is "her" day; be sure she enjoys it.

Mother's Day In The Ord Churches

United Brethren Church.

Sunday school at 10 o'clock.

A message appropriate to Mother's Day at the 11 o'clock service.

Christian Endeavor at 7 o'clock

The Christian Endeavor society will have charge of the 8 o'clock hour, it being our C. E. anniversary service. A splendid program will be presented.

St. John's Lutheran Church.
(Missouri Synod).

Eight miles south of Ord.

Services at 10:30, Ascension Day.

Services at 10:30, May 9.

Walther League at 8 p. m.

Wm. Bahr, Pastor.

Presbyterian Church Notes.

"Honor thy father and thy mother".

Sunday, May 9, is Mother's Day and we wish to honor our mothers that day. The Sunday morning worship service will have as its theme "Great Mothers Before Great Sons".

Young people's meeting Sunday at 7:00 P. M.

Sunday evening service at 8:00 P. M.

Prayer service Wednesday at 7:30 P. M.

Methodist Church.

Mother's Day will be observed next Sunday morning at the 11 o'clock hour. All mothers specially invited, and all others are asked to attend a church service in honor of their mothers. The music and sermon will be appropriate for the occasion.

Rev. L. M. Real of Greenfield, Tennessee, will speak at a Community Service to be held at the Methodist church at 8 o'clock. His subject will be "Religion Down South". There will be a question box in connection with the service. Everyone invited.

The Rural Life Service last week was well attended. A group of 4-H club leaders and members occupied a reserved section. Nearly all the congregation were either from the country, or had lived in the country at some time in their lives. We are grateful to Mr. Dale and Miss Lee for their cooperation in making the day a success.

The Junior High school girls and their teacher, Dorothy Jobst, had a breakfast at the church last Sunday morning, remaining until the Sunday school when the entire group entered their class and remained to the church service. A large number were present.

Mearl C. Smith, Minister.

The Palmer Journal has this to say: "When young Joseph McGonagle showed up Tuesday morning with his face skinned up, he didn't claim that a stick of wood flew up and hit him while he was chopping kindling, nor that he bumped into a door in the dark. He came right out and said he got the skin taken off over at St. Paul the night before, and that the other fellow looks about as bad."

For Your MOTHER

Appropriate and Lasting GIFTS

ELECTRIC CLOCKS, GLASSWARE SILVERWARE, COMPACTS OR PURSES, FOUNTAIN PENS AND DESK SETS, THE NEW FIESTA WARE, PICTURES and MOTTOES.

Auble Bros.

ELECTRICAL GIFTS for Mother

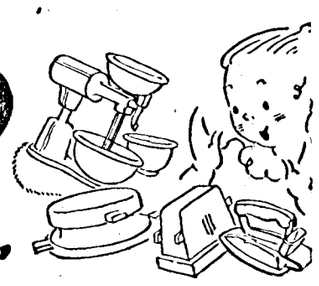

Mother leads a busy life, every waking hour crowded with demands on her time. Delight her and ease her tasks with a useful, beautiful gift such as an electric range, automatic water heater, refrigerator, electric washing machine, mangle or even with one or more smaller utensils.

Ord's electric rates are so very, very low that an electric gift not only will prove a useful one but an economical one as well.

If your home is not already equipped with an electric range we suggest this as the most suitable gift for your wife, the mother of your children. On our display floor, and in the stores of our cooperating dealers, you will find ranges priced all the way from $80 to $300. If you do not care to pay for a new range entirely in cash we can arrange terms so you may pay in small monthly installments with your electric bill.

Warm weather is almost here and now is an ideal time—aside from the fact that Sunday is Mother's Day—to install modern electric cooking, water heating and refrigerating utensils.

Ask any Ord wife or mother what gift she would most prefer. Chances are she'll say "New Electric Utensils."

Don't delay—make arrangements at once so your gift may be installed in time for use on Mother's Day.

A New ELECTRIC RANGE, REFRIGERATOR or WATER HEATER is the Gift Ideal for Mother—No matter what her age.

Ord Municipal Light & Water Department and Cooperating Dealers
OF ORD

FLOWERS for Your MOTHER

What would Mother's Day be without flowers? For flowers are the perfect way of expressing your feelings on this special occasion.

Long-Stemmed ROSES

Selected for Their Quality, Doz. $2.00

You're sure of the finest flowers obtainable when you order these roses. Grown from specially selected stock, they're the pick of the flower world. And they are artistically arranged in special boxes.

Potted Plants 50c - $2.00

NOLL SEED CO.

Delivered Anywhere

Please MOTHER with a GIFT

Sunday, May 9 is the day when Mother is honored with special gifts and no gift will please her more than a box of candy. We have a great selection of Mother's Day candy, priced at from 60c to $2.00 per box.

Ask for other gift suggestions.

Mother's Day Greeting Cards

A beautiful line of art cards here for your selection.

SORENSEN DRUG STORE

If She's 30 or if She's 70

We have the Right GIFTS for MOTHER

No matter what her age, or no matter what her taste for smart style, you will find the gift that Mother's most sure to appreciate.

Just a few Suggestions:

Box of handkerchiefs....25c
Boxed candy....25c
Framed mottoes....10c, 25c
Greeting cards.... 5c, 10c

FANCY DISHES

STOLTZ—VARIETY STORE

Remember HER Sunday May 9th

Mother's Day

Mother's Day Cards 5c - 10c - 20c	Assorted Chocolates 1 pound box 25c
Hosiery—New Shades 25c - 39c - 59c	Handkerchiefs 5c - 10c - 25c
Stationery Fancy Box 25c	Cashimere Bouquet Gift Set 25c and 49c

MOTHERS DAY SPECIAL!
Saturday Only
Rayon Panties, lace trim, 2 pairs.... 25c

SALE OF BRAND NEW IMPROVED ALUMINUM WARE

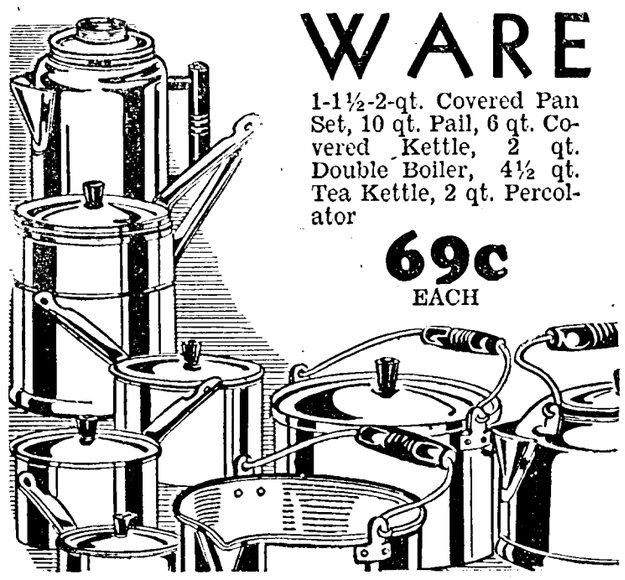

1-1½-2-qt. Covered Pan Set, 10 qt. Pail, 6 qt. Covered Kettle, 2 qt. Double Boiler, 4½ qt. Tea Kettle, 2 qt. Percolator

69c EACH

SPRINGER'S Variety Store -- Ord

DONT FORGET YOUR Mother

One occasion that you should never forget is Mother's Day, which comes this year on Sunday, May 9. Remember your Mother on that day with a suitable gift, selected from our large stock.

We suggest Perfume, Stationery, Toiletries of all kinds and will be happy to assist you in selecting a gift.

Mother's Day Greeting Gards—we have hundreds of beautiful ones priced at 5c and up.

Candy Specials

BEAUTIFUL FLORENTINE LEATHERETTE boxes, special for Mother's Day, packed with a super-quality of mixed chocolates.

1 lb. box....$1.00
2 lb. box....$2.00

Other boxes of candy, 25c, 59c, $1.00

ED. F. BERANEK (DRUGGIST)

HAVE HER PHOTOGRAPH TAKEN on MOTHER'S DAY

The Mother's Day season is an ideal time to have photographs of Mother taken, or photographs of other members of the family for presentation to Mother.

FREE!

One beautiful hand colored enlargement with each dozen photos taken on or before May 15.

PHONE 118 FOR APPOINTMENT

We'll Take the Picture In Your Home

JENSEN--- PHOTO SERVICE

ORD THEATRE
ENTERTAINMENTS OF QUALITY

Friday and Saturday, May 7, 8
DOUBLE FEATURE

"STEP LIVELY "JEEVES" with Arthur Treacher

Mickey Mouse Comedy

Saturday Matinee, May 8 — Bohemian Picture, ONE SHOW ONLY, Starting at 3:00 P. M. Admission 10c-25c

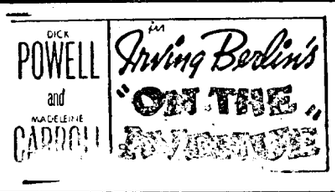

Sunday, Monday May 9, 10
Comedy — "Here Comes the Circus" and Travel Talk

Tuesday and Wednesday May 11, 12
March of Time and Major Bowes

Thursday, Friday and Saturday, May 13, 14, 15
DOUBLE FEATURE

"IT HAPPENED OUT WEST"
with Paul Kelly and Judith Allen

Short—"The Servant of the People." A Thrilling Dramatization of the Constitution of the United States. See it!

Teaches Welding; Children, Too

Her life divided between her home and her career, Mrs. Anne McEnally of Cleveland, O., is a busy woman. Mrs. McEnally, shown above attired for a welding job in her husband's plant, learned welding and now teaches it as her career. But she finds time to take care of her four children, too.

Hughes, Like Dad, Keeps Tradition

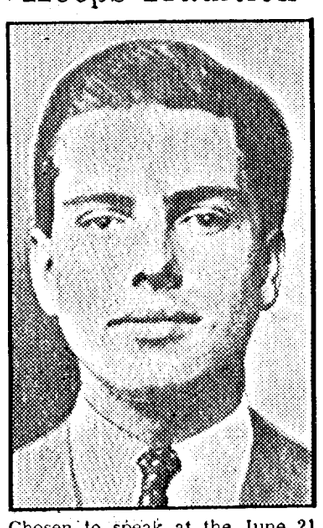

Chosen to speak at the June 21 commencement exercises at Brown University is Charles Evans Hughes III, above, son of the chief justice of the United States. Young Hughes, in speaking at Brown, will maintain a tradition established by his grandfather and followed by his own father.

Saturday Sale

at the Sale Ring in Ord
Saturday, May 8th
One o'clock

The sale Saturday was one of the best that we've had since we took over the business.

The Markets were all active, and there is a demand for medium priced horses and also for pigs.

We offer:

75 Cattle - 50 Hogs - 10 Horses

If you have anything to sell call us, or consign to our Market. We always have the buyers from a great distance that bid on all kinds of stock.

Phones: Office 602J Res. 602W C. S. Burdick 365
C. S. Burdick M. B. Cummins C. D. Cummins

Ord Livestock Market

Sitdown on Job He Hasn't Got

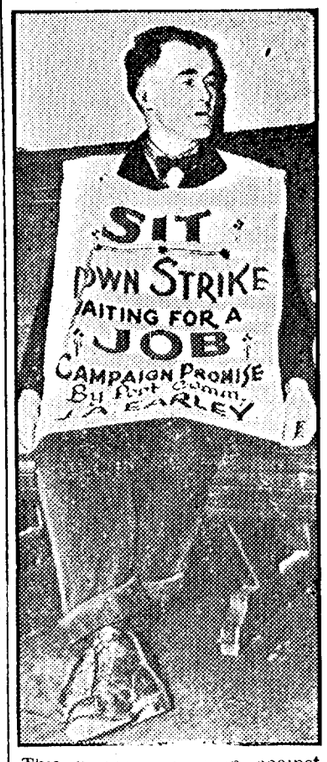

This is not a sitdown against working conditions that P. C. McCartin of Seattle, Wash., is staging; it's a sitdown for that job he didn't get as a result of campaign work last fall in the election of Port Commissioner J. A. Earley. McCartin seated himself in the offices of the Port Commission, refusing to evacuate until he got work from Earley. But, with Earley out of the city, it looked as if a long wait faced him.

Previewing Robes for Coronation

A mannequin wears one of the magnificent and costly coronation robes after fitting in London. This robe will be worn by the Countess of Errol at the ceremony in Westminster Abbey. The robes are of heavy velvet, trimmed with ermine. The countess is the wife of the 22d Earl of Errol, who is the 25th hereditary Lord High Constable of Scotland—a title created in 1453.

As Golden Gate Span Is Finished

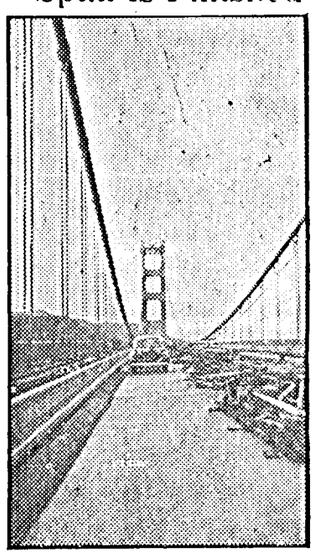

Its massive deck nearing completion, San Francisco's second giant bridge, the Golden Gate span, is scheduled to open for traffic May 28. The bridge will employ six lanes for vehicular traffic. Part of the deck, looking toward Marin county, is shown here, with the unpaved section of the world's largest single suspension span in the foreground.

—Quiz Want Ads get results.

Classified Advertising

Lost and Found

FOUND—A girl's sweater. Mrs. A. J. Ferris. 6-2t

Wanted

WANTED TO BUY—Some shoats; also good horses. Henry Geweke. 3-tf

WANTED—Pasture for 20 head of light cattle. Chester Travis. 6-2t

HIDES WANTED—Highest prices paid for hides. Noll Seed Co. 44-tf

WANTED—Man and wife for farm work. No children. Man must understand tractor machinery. Albert Jones. 6-1t

WANTED—To shear your sheep, also castrate your colts. Phone 4325. Parker Cook, Ord. 4-tf

WANTED—Plumbing, heating and sheet metal work and repairing. Phone 289. Joe Rowbal and Sons. 40-tf

WANTED—To do your plowing, discing and listing or any work with my tractor. Priced reasonable. Wes. Eberhart, Ord, phone 0302. 5-2t

Rentals

STORE BUILDING for rent, one room or both. Frank Hron. 5-2t

FOR RENT—3 unfurnished rooms, $5 per month. Bernice King, North Loup. 6-1t

FOR RENT—Office rooms formerly occupied by Bert M. Hardenbrook. Inquire at Auble Bros. 2-tf

HOUSE FOR RENT—Newly decorated. Phone 283 or see Jens Hansen. 6-2t

FOR RENT—Good sandhill pasture plenty of water, for 250 cattle. Located 9 miles east of Rose P. O. Grover Jorden, Rose, Nebr. 6-1t

FOR RENT—160 acre improved farm across line in Garfield county, straight north of Ord. Phone 283 or see Jens Hansen. 6-1t

Real Estate

FOR SALE—House in Ord. A. J. Samla. 5-2t

Livestock

FOR SALE—A fresh Jersey cow. R. C. Bailey. 5-2t

FOR SALE—A year old Polled Shorthorn bull. R. L. Hansen. 6-2t

FOR SALE OR EXCHANGE—My two herd bulls. Fred Dowhower. 6-2t.

FOR SALE—Poland China brood sows, will farrow soon. J. W. Vodehnal. 5-2t

FOR SALE—2 Hampshire brood sows, vaccinated. Archie Geweke. 6-1t

FOR SALE—2 good young mares in foal to Mammoth Jack. E. J. Lange. 6-1t

FOR SALE—2 coming yearling polled Hereford bulls. R. E. Psota. 5-2t

FOR SALE—Red Poll coming 3 year old bull. Phone 3704. J. W. Sedlacek. 5-2t

HIGHEST PRICES paid for old, live horses delivered our plant. Truck or car lots. Also junk bones. Sell our Tankage and secure return haul. HILL PACKING CO., Topeka, Kas. 41-tf

Chickens, Eggs

FOR SALE—Duck eggs, 30c per dozen. Mrs. Frank Hlavinka. 5-2t

FOR SALE—Bronze turkey eggs, 10c each. Clark Bleach, Phone 3113, Burwell, Nebr. 6-1t

FOR SALE—White Leghorn hatching eggs, culled and blood tested. Mrs. Lou Fuss. Phone 0230. 4-3t

U. S. INSPECTED BABY CHICKS AND CUSTOM HATCHING—Money back guarantee Buckeye brooders. Gooch's best feed with free bottle of chlorate. Yeast-O-Lac, peat moss. All poultry supplies. We pay 1 cent over market price in trade. Come in and see our chicks before you buy elsewhere. Rutar Ord Hatchery. Phone 324J.

FOR SALE—White Rock hatching eggs, $2 per 100. Mrs A. W. Cornell. 50-tf

FOR SALE—Purebred White Rock hatching eggs, 5c above market price. Mrs. Frank Konkoleski, phone 5011. 3-2t

CUSTOM HATCHING—$2.00 per tray of 128. Bring eggs on Saturday. Reserve space. Evet Smith, Phone 2104. 43-tf

Hay and Grain

FOR SALE—Baby Rice and Dynamite popcorn seed. E. B. Stewart. 5-tf.

FOR SALE—Red and black amber cane seed. Phone 1522. Merrill Flynn. 6-2t

FOR SALE—Yellow dent seed corn, $2.25 per bu., test 98. Anton Uher, North Loup. 5-2t

SEED CORN—Yellow and white, $2.25 per bushel. Ed Zikmund. 3-tf

FOR SALE—Yellow Dent seed corn tipped and butted, germination 98. W. H. Schudel, phone 1620, North Loup. 6-2t

FOR SALE—200 bushels graded Reeds Improved Yellow Dent seed corn, shelled or in the ear. Roy Nightingale, Burwell. 2-tf

FOR SALE—Prairie hay, baled and delivered if desired. Farmers phone 1531, Rudolph Edwards, Burwell. 6-1t

FOR SALE—Yellow dent, 90 day field corn and Rainbow flint seed all 1936 corn and tests 98 per cent and better. A. T. Christensen, Phone 1622. 50-tf

FOR SALE—Baby Rice popcorn seed, test 97; Spanish, test 99; also Golden Bantam and Stowells Evergreen sweet corn seed. Ed Timmerman. 4-tf.

FOR SALE—Cattle corn, state test 96 percent germination, $2.25 per bushel. Phone 5330. C. E. Inness. 5-2t

Miscellaneous

FOR SALE—Window glass and putty. Weller Lumber Co. 6-1t

FOR SALE—Columbia bicycle, in good running condition. Helen Myers. 6-2t

SATONE, satin finish wall paint, sold exclusively in Ord by Weller Lumber Company. 6-tf

O. K. ALL PURPOSE MASH for chicks, pullets and hens. People have been inquiring as to where they can get this feed that has been giving such wonderful results, so we will give the dealers names. Ord—Warner Vergin, Farmers Store and Hans Larsen's. Elyria—Ed. Holub and the Elyria Mill. Burwell—O. T. Anderson, H. A. Phillipps and H. G. Coffin. Try this feed and see the wonderful results. Also try a bag of O. K. flour, if not satisfied return it and get your money back. 6-2t

FOR SALE—Used Frigidaire, $50. Inquire Dunlap Electric Shop. 5-2t

WE WANT MORE MEN to represent our line of food products, extracts, toilet articles and remedies in established trade territory. No capital or experience necessary. A real opportunity to become financially independent through a profitable business arrangement with the oldest concern of its kind in the world. This proposition is open to any honest industrious person with a car. Mr. Jas. McNellis has sold Ward's Guaranteed Products steadily for 45 years. Many men for 25 to 30 years. Valley County now open. Write today for particulars. Dr. WARD'S MEDICAL COMPANY, Winona, Minnesota. 6-1t

We Are Featuring WAYNE STARTER and GROWING MASH

See that your chicks get "out in front" by feeding them with Wayne Growing Mash, the feed that has everything young chicks need for healthy growth.

Goff's Hatchery
Ord, Nebraska

PANSY PLANTS.
We have bought the entire output of Pansy Plants from R. J. Clark. The number of plants will be much lower than the usual number so we think you will be wise to order early.
VEGETABLE PLANTS.
We have in stock: Tomato, Cabbage, Pepper, Egg Plant and Onion Plants; and a little later we will have all kinds of bedding flower plants

GARDEN SEED.
With this fine lot of moisture, be sure to plant a good garden. We have a good supply of new crop bulk garden seed and we are sure that we have the best grade available in Central Nebraska.

NOLL Seed Co. Ord

FORD PARTS for sale. Ray Melia. 5-2t

FOR SALE—Monarch enamel range. Call 114. 6-2t

STALILON SERVICE BOOKS—In duplicate, the approved kind, at the Quiz. 3-tf

PRIVATE MONEY to loan on farms. See J. T. Knezacek. 35-tf

STATE FARMERS INSURANCE CO. of Nebraska for farm property and city dwellings. $7 per $1,000. P. J. Melia, director and adjuster; Ernest S. Coats, local agent, Ord, Nebr. 12-tf.

OVER-ROOF NOW THE *Certigrade* WAY

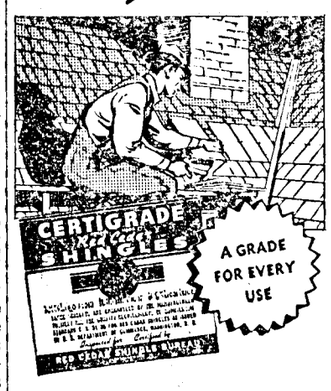

...and add extra insulation against heat and cold!

IT'S ECONOMICAL to put a new roof on your home the CERTIGRADE way. No need to tear off the old covering—you can lay CERTIGRADE Red Cedar Shingles right over it. You'll avoid mess and dirt—no litter in the yard. The double thickness of the new roof and old will greatly increase insulation. Your home will be cooler in summer, and will require less fuel in winter. CERTIGRADES will give you low initial cost and extremely long life as well as the beauty of real red cedar. We'll gladly furnish estimates and full information.

WELLER LUMBER COMPANY

Feeds

Starting Mash, feed this feed to your baby chicks and get real gains. It contains Buttermilk Cod Liver Oil and Fish Meal and is giving satisfactory results. Our Laying Mash is still the cheapest feed that you can buy for your flock of poultry and you will get a good supply of eggs.

ALFALFA SEED.
Alfalfa Seed is getting pretty well used up and anyone that is planning on sowing alfalfa on their Soil Conservation acres will save money by buying the seed now. It might be impossible to get it in another month.

FORAGE SEED.
Cane, Millet, Hegari, Grohoma, Sweet Stalk Faffir, Kaffir Corn, Milo Maize, Wheatland Milo, Proso, Sudan and Rape seed. Our stock is complete and priced reasonable.

SEED POTATO5S.
We have a few bags of seed potatoes but the supply is limited.

EATING POTATOES.
We have a good stock of Idaho Russets and Colorado White Potatoes. Good quality and priced right.

NOLL Seed Co. Ord

FREE
40¢ BOTTLE of CHLORAIDE

with 100-Lb. Bag of
GOOCH'S BEST Starting Feed or Chick Pellets
CHLORAIDE is a powerful antiseptic—prevents contamination.

More Husky Chicks

With GOOCH'S BEST you can grow your chicks with fewer losses and at lower cost! For only 1½c worth of this farm-proved feed per week you can grow chicks to 1 pound or more in only 8 weeks.

COME IN for a supply.

RUTAR'S ORD HATCHERY
Ord, Nebraska

Bran and Shorts

ANOTHER CARLOAD ON TRACK THIS WEEK

BRAN, per ton.....$36.00 } If taken off of the car
SHORTS, per ton...$37.50 }

ROLLED OATS, per 100 lb. bag...$3.50
ALFALFA MEAL, per 100 lb. bag $2.75
OIL MEAL, per 100 lb. bag.....$2.65

SEED CORN
Those needing good yellow Seed corn—Place your Orders Now.

Wayne Feeds
Dairy Ration - Arab Horse Feed - Pig Starter
Prairie Hay, several tons good baled hay

VICTOR CHICK FEEDS AND LAYING MASH

Farmers Elevator
PHONE 95

State Historical Society
State House

Official Newspaper of Valley County and the City of Ord

THE Ord Quiz

Member of Nebraska Press Ass'n. and National Editorial Ass'n.

ESTABLISHED APRIL 1882 | THE ORD QUIZ, ORD, NEBRASKA, WEDNESDAY, MAY 12, 1937. | VOL 54 NO. 7

$650,662 Contracts Let By North Loup

Tour of No. Loup Project, Reception, Dance, for Visitors

Good Willers Will Entertain Ord People, Ord Planning To Entertain Them.

When the Omaha Good Willers pull into Ord at 4:45 this afternoon aboard their 10-car special Burlington train they will receive a hearty welcome from Ord chamber of commerce members, hundreds of Ordites, farmers from the communities adjacent to Ord and visitors from other towns.

Although it is the avowed purpose of the Omaha boosters to provide entertainment for people of the towns visited, Ord business men feel an obligation to reciprocate and hence are laying entertainment plans of their own.

As official greeters for the city, Mayor Gould B. Flagg and Chamber President John P. Misko will meet the train. Director Dean S. Duncan's band of 70 pieces will be there in full uniform to furnish music as the special train pulls in.

Good Willers, headed by Dan Desdune's band, will parade from their train to the business district and around the square, distributing candy, balloons and souvenirs as they go. A brief program featuring negro players, singers and dancers will be presented on the west side of the square, starting about 5:00.

Immediately at the conclusion of this program, all Good Willers who care to inspect the North Loup power and irrigation project will be taken to project points adjacent to Ord in cars furnished by the chamber of commerce. E. H. Dunmire, engineer-manager of the project, will head the caravan and explain engineering plans at each stop made.

This evening a reception and dance for the Good Willers will be held at the Knights of Pythias club rooms, starting at 7:30. A reception committee composed of Mr. and Mrs. C. J. Mortensen, Mr. and Mrs. Wm. Heuck and Mr. and Mrs. Ed Whelan will greet the Omahans and introduce them to Ord business men and their wives. Music for dancing will be furnished by the negro band which accompanies the Good Willers.

Omaha firms represented on this tour include Armour & Co., Ak-Sar-Ben, Baker Mfg. Co., Beebe & Runyan, Bemis Bag Co., Ben Burk, Inc., Carpenter Paper Co., C. B. & Q. Railroad, Chicago & Northwestern Railroad, Corey-McKenzie Printing Co., John Day Rubber & Supply Co., John Deere Plow Co., Eaton Metal Products, Eggerss-O'Flyng Co., Fairbanks-Morse, Fairmont Creamery Co., Falstaff Brewing Corp., Field-Hamilton-Smith Paper Co., First National Bank, Fontenelle Hotel, Frankfurt Distilling Corp., Gate City Iron Works, Hammond Liquor Co., Independent Baking Co., Johnson Boiler Co., Lee Furniture Co., Livestock National Bank, Long-Bell Lumber Co., McKesson-Robbins, Inc., Miller Cereal Mills, Nebraska Clothing Co., Nebraska Power Co., Nixon & Co., Northwestern Bell Telephone Co., Omaha Bee News, Omaha chamber of commerce, Omaha Crockery Co., Omaha Grain Exchange, Omaha National Bank, Omaha Paint & Glass Co., Omaha Printing Co., Orchard & Wilhelm, Paxton & Gallagher, Paxton Hotel, Radio Station WOW, Ray-O-Vac Co., Smith-Lockwood Mfg. Co., Standard Furnace & Supply Co., Storz Brewing Co., Union Pacific Railroad. Union Stockyards Co., United States Checkbook Co., United States National Bank, Wm. Volker & Co., Western Paper Co., Woodmen of the World Life Ins. Co., Omaha World-Herald, Wright & Wilhelmy, J. L. Brandeis & Sons and Chicago Lumber Co.

Individuals in the group will include Joe Carnaby, E. S. Waterbury, H. J. Bailey, J. W. McCulley, J. W. Campbell, E. W. Lakas, Al Charleville, C. J. Rohwitz, Harry R. Freed, G. A. Remington, C. E. Corey, V. E. Enholm, Cecil Bosley, Ivan Ross, Gordon Hedges, True Giltner, Wm. Rabe, Lovell Burley, Fred Harris, C. P. Dunning, H. D. Marshall, Bill Culver, Carl Helme, W. D. Lane, W. S. Covington, N. J. Butler, C. E. Ring, Chas. Metz, John F. Davis, Lloyd Bumpas, Homer Phillips, F. J. Daugherty, C. W. Hammond, A. D. Speir, L. C. Johnson, A. C. Hachten, Henry C. Karpf, Wendell Brown, W. M. Barnett, C. M. Kraugh, Ed S. Miller, J. J. Werner, Wm. L. Holzman, Clarence W. Minard, Hugh H. McCulloch, Harlan B. Fentress, Wm. Wiseman, G. B. Eastburn, W. A. Ellis, F. P. Fogarty, Guy McDonald, Robert Dean, Frank P. Manchester, John A. Changstrom, Al M. White, Wm. J. Bloom, Paul Cummings, Paul Wiemer, Chas. E. Olson, Frank Woolsey, J. J. Gillin, jr., Ralph Williams, Alva M. Smith, Wm. H. Hibbeler, jr., Adolph Storz, C. W. Evers, L. G. Meder, J. W. Cratty, Harold S. Peterson, Harry E. Rogers, J. D. Alexander, W. L. Walters, C. L. Burmester, N. S. Reeves and R. G. Schreiber.

White Hats, Umbrellas, Adorn Omahans

Pictured above is a group of the Omaha Good Willers who arrived in Ord by special train at 4:45 this afternoon. The Omahans will wear saucy white hats, trimmed with the red, green and yellow of Ak-Sar-Ben, and will flourish umbrellas with the same color scheme. They are shown alongside the 10-car train which went through Ord about 2:00 enroute to Burwell. The train is equipped with a siren, which this afternoon will herald the approach of the Good Willers.

O. J. Miller Freed By Omaha Judge

Orin J. Miller, for years a well known merchant of Burwell, and more recently proprietor of the Outlaw Trading Post, in South Omaha, was freed by District Judge John Yeager Thursday, when he ruled that the evidence in the state's case was too weak to warrant sending it to the jury. Miller had been charged specifically with receiving 66 tubs of butter stolen from an Iowa creamery. The two men from whom he was alleged to have bought the butter are now serving terms for the theft. Rumbling in the background is the contention that there was an attempt to "shake down" Miller for from $15,000.00 to $25,000.00, this being the amount that Iowa officers offered to accept for the burning of the evidence they had against him. It appears that the case the Iowa G-men had against Miller was built up largely with planted evidence.

Cetak Ord's Best Point Collector

CHARLES CETAK.

As the points for individual performers on the Ord track squad were figured up this week it was found that Charles Cetak was by far the biggest point-collector for Ord.

Instead of holding an interclass track meet as is the usual custom, Coach Brockman has taken the track squad and computed the points per each man, these points going toward the class standings.

Charles Cetak led the scoring with a total of 59½ points, Clark fell into second position with 40 points and Nelson and Elno Zikmund tied for third place honors with 36 counters each. Dale Hughes was fourth man with 33 points.

After dividing the squad into classes, the juniors were far ahead of their nearest competitors, the seniors, with 175 points. Eight men formed the junior squad for an average of nearly 22 points each. The senior squad was composed of two big men—Elno Zikmund and Gerald Clark, who together pulled in 76 points for an average of nearly 40 points per man. Sophomores were third with 8, and the Freshmen held a meager 3½.

—Wednesday afternoon Mrs. Wm. Heuck and Miss Delia Higgins drove to Arcadia. They visited the parents of Miss Higgins and returned that evening.

Ord to North Loup Highway Contract Will Be Let Soon

Boehner Advised Board New Road on Schedule For Completion This Year.

In Ord last week for a conference with the Valley county board of supervisors, A. W. Boehner, district highway engineer, promised the board that contracts will be let soon for grading of the new highway between Ord and North Loup, and that the new route will be pushed to completion with all rapidity.

Number 1 from North Loup to Grand Island and from Ord to Burwell is in splendid shape but the Ord-North Loup portion was almost impassable during much of the past winter. The new route, surveying for which was done last summer, will follow the Union Pacific tracks closely, shortening the distance about 2 miles and eliminating several turns and railway crossings.

Graveling of the highway west from North Loup to connect with No. 57 will be completed this summer also, Boehner said. About 9 miles of this road already is graveled, with 5 miles of grading and graveling remaining to be done.

Efforts of the county board will be directed now toward bringing about completion of the Ord-Ericson highway, Chairman S. V. Hansen promised while in Ord Saturday. A portion of this road already is up to state specifications as to grade and there is a possibility that the state may be induced to complete the highway this summer. If this cannot be arranged, it is regarded as certain that the highway will be finished and surfaced in 1938.

Car Crashes Bridge, Two Arcadians Hurt

Arcadia—(Special)—Mr. and Mrs. Claris Bellinger suffered painful injuries Saturday evening about 10 o'clock when their car hit the Holmes bridge east of here and was wrecked. A piece of angle iron from the bridge went through the radiator and into the front seat, striking Mr. Bellinger's leg and cutting a deep gash that required 22 stitches to close. Both of Mrs. Bellinger's wrists were broken. Clarence Davis and E. L. Vogeltanz of Ord were first to reach the scene of the accident and brought the Bellingers to Arcadia where they were attended by Dr. Baird.

Bellinger is employed in the National Reemployment Service at Ord and Saturday afternoon had been on a fishing trip to Arcadia, accompanied by Mr. and Mrs. Richard H. Mills. The Mills' stopped in Ord while Mr. and Mrs. Bellinger drove on to Arcadia, where they reside.

Knezacek Buys Building.

Last week J. T. Knezacek completed a deal for the purchase of the frame building south of the postoffice, now occupied by the Mouer Cafe. It was formerly the property of the Alvin Blessing estate. In the near future Mr. Knezacek expects to repaint and remodel the building and move his abstract and real estate office into it. Mr. Mouer is understood to be seeking a new location for his restaurant.

—C. A. Schrader received word Sunday that his father had passed away at Norfolk. He had been over to see him a few days last week, returning Friday evening. He and Mrs. Schrader drove over Monday to attend the funeral.

Barker, Perennial Winner, Again Cops 2-Room School Meet

Lead in Both Scholastic and Sports Events; Contest Smaller Each Year.

THE STANDINGS.

Barker	86½
Davis Creek	53
Elyria	42
Valleyside	19

In a contest which required both athletes and scholars, Barker country school, District 3, won top honors, being some thirty points ahead of their nearest competitor, Davis Creek.

The contest, staged last Friday, was an all-day affair with scholastic tests being given in the morning and a track meet taking up the afternoon. All two-room school houses in Valley county were free to enter the competition and all did so but Union Ridge, district 24. Haskell Creek, traditional rival of Barker was not in the battle as high school is not being held there this year.

In the scholastic events, the scoring was as follows: Barker, 46; Elyria, 23; Davis Creek 19; and Valleyside, 12. Barker proved themselves superior in the sports also as they scored 40½ points in the track meet. Davis Creek showed a little improvement in the sport division of the contest as they piled up 34 counters to rank next to Barker. Elyria secured 19 counters while Valleyside made 5.

Each year the contest grows smaller because of the fact that two-room school houses are not being constructed any longer. Several years ago as high as ten schools were competing in this contest. Enrollment in the schools that took part is as follows: Barker, 16; Davis Creek, 21; Elyria, 47; and Valleyside, 7. A silver cup was awarded to the winner of the contest.

In the morning's competition Mrs. A. W. Cornell acted as judge of the penmanship contest while Mrs. Holmes, Mrs. Milliken, Mrs. Taylor, and Mrs. Kovanda served as judges for the remaining events. George Bell and Kenneth Koelling supervised the track and field meet. The committee in charge of all arrangements was made up of Mrs. Hazel Flynn, Mrs. Mary Clement Bell, and Miss Mary Moritz.

Saturday, May 29th To Be 'Poppy Day'

Poppy Day will be observed in Ord this year on Saturday, May 29, Mrs. A. A. Wiegardt, chairman of the poppy committee of Ord unit of the American Legion Auxiliary, has announced. Extensive preparations for the observance of the day are being made by the Auxiliary women.

Memorial poppies, to be worn in honor of the World War dead and to raise funds for the welfare of the disabled veterans and needy families of the dead and disabled, will be distributed throughout the city. "Poppy girls" will offer the flowers to everyone on the streets during the day and receive contributions for the Legion and Auxiliary welfare funds. The flowers have been ordered from U. S. Veterans hospital of Lincoln where they have been made by disabled veterans.

"Poppy Day is the day of personal tribute to the men who gave their lives in the nation's defense", explained Mrs. Wiegardt. On that day everyone can show that they still remember and honor the sacrifices of those who lost their lives in the war. The poppy is their flower, made in their memory by their disabled comrades.

"The American Legion Auixiliary will ask no set price for its poppies. We want everyone to wear a poppy and to contribute as he is able for the flower. All contributions will be used for the work of the Legion and Auxiliary among the men who lost health and strength in the war, and among the children whose fathers are dead or disabled. The bulk of the money will be expended right here in Ord for the work our unit is constantly doing among needy families of veterans here."

—Rev. and Mrs. L. M. Real and children left for their home in Tennessee Monday morning after a ten day visit with the Dr. C. J. Miller family and many other friends here. They took with them in a trailer a pony which the minister obtained from Dr. Miller which he believes will develop into a valuable trick pony.

Scottie Dog Has a Leading Role In Senior Play, "Growing Pains"

Pictured together here are Jack Janssen and "Scottie"—a dog of the purest Scottie blood, both of whom will take leading parts in the senior class play "Growing Pains" to be presented this Friday night at the Ord high school auditorium. "Scottie" has been going through his part faithfully during the past two weeks of practice and anxiously waiting for his first stage performance in the play Friday night.

25 Seniors Take Part In Annual Class Play Friday

Joys, Sorrows of "Awkward Age" Sympathetically Portrayed by Cast.

Twenty-five Ord high school seniors will appear on the stage Friday night, May 14, as they present the annual senior class play, "Growing Pains," a comedy of adolescense in three acts, and with seven members of the honorary Thespian dramatic society having roles it should be a real success.

Lead roles in the play are taken by Jack Janssen, Armona Beth Achen, LaVerne Lakin and Virginia Klein, supported by a large cast which includes Barbara Dale, Lavern Duemey, Evelyn Sharp, Leonard Sobon, Dean Barta, Virginia DeHart, Willard Cushing, Josephine Romans, Charles Dlugosh, Richard Burrows, Irma Novotny, Ruth Haas, Betty Sprague, Marjorie Coe, Frances Bremer, Evelyn Skala, Lillian Kusek and Lester Peterson. Those who do not act but who hold responsible positions include Wilma Krikac, student director; Milo Bresley, stage manager; and Virginia Clark, business manager. Miss Ellen Servine, Ord high dramatics coach, is in direct charge of the entire production.

"Growing Pains" tells of the dilemma of the McIntyres, who see their boy and girl tossed in the cataracts of adolescence and can help little further than give directions from a distance, advice which carefree youth always rejects, of course. The two kids, George and Terry, go through their throes in company with the neighborhood kids. Many things happen to all of them, but the end is bright and promising.

Reserved seat tickets for this play may be secured at the Beranek drug store.

W.A.Anderson Wrote Best Old Time Yarn

Somewhat belatedly, judges of "old time" stories published by The Quiz during 1936 this week announce W. A. Anderson as winner of the special $10 prize offered for the best yarn written during that period. Mr. Anderson's account of early days in this part of Nebraska, "Reminiscences," will be continued from week to week this year.

—Mrs. Archie Keep, Miss Eleanor Keep and Miss Betty Sprague spent the week end in Grand Island.

Penney Staff Tries To "Slip One Over"

When they learned that their boss, Manager K. C .Lewis, would leave them in charge of the store for a full week while he is away attending a convention of Nebraska managers of J. C. Penney Company stores, members of the staff of the Ord store got together and decided to draft their own plans for attracting customers into the store this week.

The advertisement, published on page 3 of this issue of The Quiz, is part of the plot and most readers will concede it has plenty of customer appeal because of the unusual values offered.

The group of Penney store employees have plenty of confidence in their own ideas of business promotion and they hope to be able to furnish Manager Lewis with a real surprise when he returns and takes a look at sales totals for the period of his absence.

Will Remodel Sutton House.

The house at 1910 K street owned by the late Mr. and Mrs. A. Sutton and now owned by Mrs. A. E. Chase, of Loup City, and her daughter, Mrs. Keith Lewis, of Ord will be remodeled at once to form a modern apartment house. There will be one large apartment downstairs and two smaller ones upstairs. Each will be equipped with electric stove and the apartment house will be heated by an oil furnace and have automatic electric water heaters. The apartments will be rented unfurnished. Carpenters and plumbers are starting work this week and the apartments will be ready for occupancy about June 1, says Mrs. Lewis.

Ord Golfers Win Mid-Six Honors

Four Ord high school golfers—Dean Barta, Don Tunnicliff, Boyd and Russell Rose, made up the golf team which participated in the Mid Six golf tourney last Wednesday winning championship honors.

Boyd Rose, shooting a low of 82 on the 18-hole course, was pronounced "champ" golfer of the Mid Six sport conference. The team is to receive a trophy for their championship play, although they have not received it from the Broken Bow authorities.

Supt. Thompson drove the team to Broken Bow for the contest, returning early Wednesday evening. Because of the recent rains the course was not in the best of shape for playing.

—Mrs. Charles Kasson, Mrs. Lyle McBeth and all the Kasson and McBeth children have been enjoying a siege of the mumps. Mrs. McBeth was the last to contract the disease, and was still in bed Monday, although apparently on the way to recovery.

Five Firms Will Share in Building Dams, Structures

District Saved $100,000 By Holding Second Letting; Work Starts in 2 Weeks.

Five construction firms from as many different cities will share in building diversion dams, bridges, siphons and other structures for the North Loup power and irrigation project, under the terms of contracts totaling $650,662.20 let Friday afternoon by directors of the district.

Biggest contract was let to Bushman Construction Co., of St. Joseph, Mo., which will make miscellaneous structures.

W. J. Assenmacher Co., of Lincoln, will build and install siphons, flumes and pipe drops, on their bid of $162,210.

All timber bridges, farm crossings and drainage structures will be constructed by the Inland Construction Co., of Omaha, whose bid of $143,860 was lowest for this section of the work.

Diversion dams, of which there are three, will be built by the Western Asphalt Paving Corporation, of Sioux City, Ia., for $140,960.

Steel and concrete bridges across state highways will be built by Orshek & Christensen, of Fremont, for $23,544.20.

In letting contracts directors and officials held an all-day meeting Friday in the presence of at least fifty representatives of contracting firms, bondsmen, insurance salesmen and others interested.

At 9:00 a. m. final bids were accepted and the bids opened and read, after which Engineer-Manager E. H. Dunmire, President Roy Hudson, Attorney Guy Laverty, W. E. Standeven, PWA project engineer, and A. V. Ferry, field engineer in charge for Black & Veatch, began the task of tabulating bids and deciding what firms were lowest in each section.

It was 3:45 p. m. when directors were again called to order and the recommendations of Engineer Ferry read.

The Morrison-Knudsen Company had the lowest composite bid but Attorney Laverty ruled it irregular under the terms of the district's advertisement, so it could not be considered. After this bid was thrown out, the lowest bidders were awarded contracts, as detailed above.

Bids accepted were substantially lower than the estimates of engineers. In Contract 4, which embraced all diversion works, siphons, flumes and pipe drops, miscellaneous concrete structures, timber bridges, farm crossings and drainage structures, the engineers had estimated a cost of $634,171. Total cost of this work as per contracts accepted will be $627,118. For building steel and concrete highway bridges engineers had estimated a cost of $23,994 and a bid of $23,544 was accepted.

A month ago, when North Loup officials first sought to let these contracts, lowest bids filed were considerably higher than engineers estimates so, under PWA regulations, the district rejected all bids and readvertised. Result was a saving of more than $100,000 in final construction costs.

After the letting Friday W. E. Standeven, who represents the Public Works Administration on both the North Loup and Middle Loup jobs, expressed himself as greatly pleased with the board's action and promised to recommend immediate approval of the contracts by the PWA.

Engineer-Manager Dunmire and President Hudson, also pleased with the comparatively low bids, forecast starting of construction within two weeks if Mr. Standeven carries out his promise of immediate PWA approval.

All except one of the five contractors who will work on the North Loup project are new; Orshek & Christensen, whose bid for concrete pipe and tiling was accepted some weeks ago, are well along with that job. Their plant is at Burwell and pipe made there is being trucked to various points along the line of the canal where it will be installed.

Starting of this new construction will mean jobs for every man in the valley who wants to work, district officials say. The work will last several months and good wages will be paid. It should signalize ending of the depression so far as the North Loup valley region is concerned.

—Mr. and Mrs. Ed Kerchal, Mr. and Mrs. Harold Herse of Burwell and Miss Evelyn Loft went over to Lake Ericson Sunday on a fishing trip. They report a fine catch of bluegills.

News of the World In Pictures

London Turns Out for Coronation Rehearsal

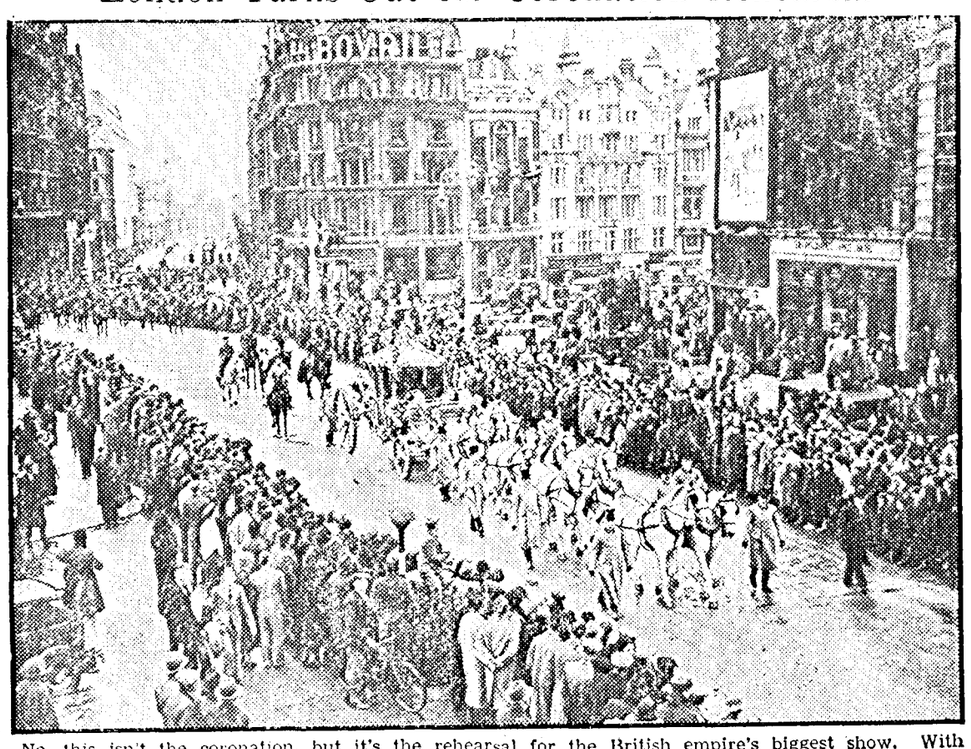

No, this isn't the coronation, but it's the rehearsal for the British empire's biggest show. With the state coach and 500 troops, including massed bands, coronation officials staged this advance parade to insure perfect timing along the route of the festivities on May 12, when King George and Queen Elizabeth will formally be crowned. Some indication of the crowds expected at the coronation is evidenced in this picture. Authorities estimate at least 160,000 visitors will come from overseas, 50,000 of these Americans.

His Decision Was for Spring

Without benefit of topcoat, Charles Evans Hughes, chief justice of the United States Supreme Court, strolls down a street in the nation's capital, taking advantage of the genial spring sunshine. Vigorous, keen at his age of 75, the eminent jurist is a familiar figure on Washington streets. He appears thoroughly in favor of the spring weather in this picture.

Celebrant Camels for Duce's Show

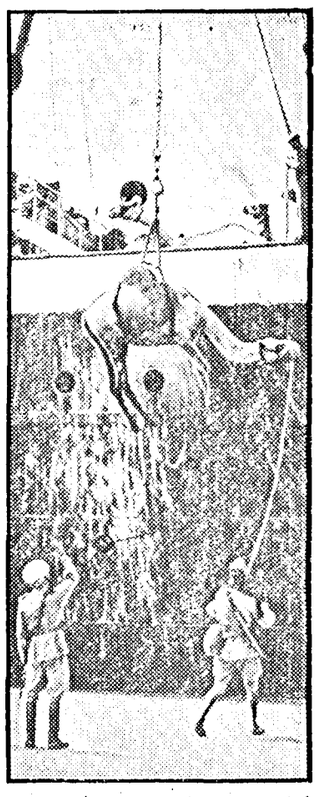

First trip to Rome is this for 42 African camels, one of which is shown here as it was unceremoniously unloaded on arrival at Naples dock. The camels are to be used in the imposing review to be staged in Rome May 9, anniversary of the Proclamation of the Italian Empire by Il Duce

Shining Up Big Ben for Big Show

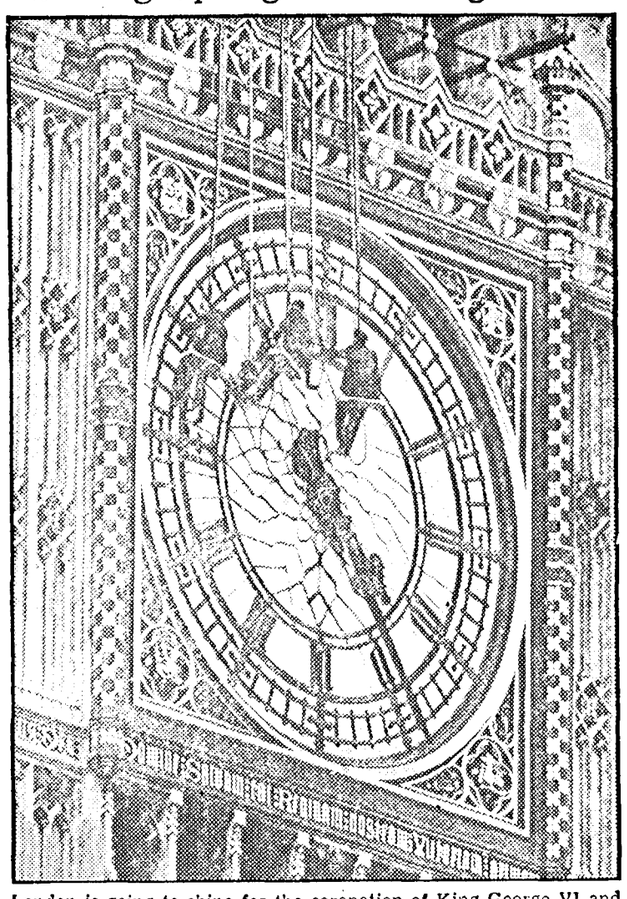

London is going to shine for the coronation of King George VI and Big Ben, London's famed timepiece atop the House of Parliament, is going to shine, too. Here workmen are shown as they gave a final washing to the giant clock that hourly booms out the time over the British capital

Man Overboard, but Who Cares?

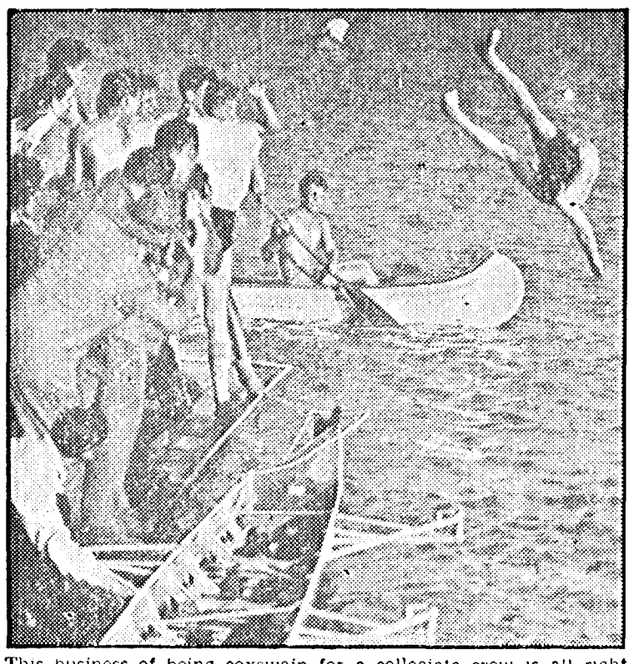

This business of being coxswain for a collegiate crew is all right until the crew wins. He can spur, cajole, or even cuss his companions in an effort to drive them on to the goal. But if the crew wins—ah, there's the rub, or, rather, the duck. Victory gives the crew the privilege of tossing the coxswain overboard and here Washington's 1936 world champions have just tossed Coxswain Rosencranz into San Francisco bay after taking the University of California by four lengths.

He's a Walking Radio Station

Student at the California Institute of Technology, C. Roxall LeGrand, above, is probably the only walking radio station in the United States. LeGrand, who built the apparatus he carries in this photo, can send and receive messages over a distance of 50 miles. His portable set weighs 12 pounds.

Speed-Up Hits the Dance

If dancing becomes a pretty high-speed national pastime, you can blame Fred Astaire and Ginger Rogers, shown above. The famous couple are tripping about on roller skates on a New York City rink with the greatest of ease and novelty in one of their newest routines. Incidentally it's in preparation for

Sparks Fly Under Hudson River

Deep under the Hudson river this workman and others are busy completing one of the biggest tunnel projects for vehicular traffic ever attempted under the busy waterway. The welder is working on the double thoroughfare Midtown Hudson tunnel, a $37,500,000 project partly financed by PWA funds.

Shelter Belt Survives Drouth

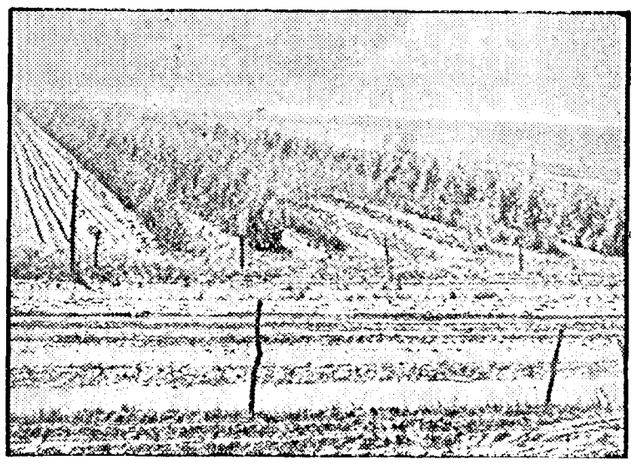

Surviving two of the most severe drouths on record, a portion of the experimental "Shelter Belt" planted by the government three years ago is shown here, in Greer county, near Mangum, Okla. On the average 550 of these trees out of every 740 planted in 1935 survived. The shelter belt, extending from Oklahoma to the Dakotas, it is hoped, will retard surface drainage and act as windbreaks in the dust area. Ample rain so far this spring is raising hopes that the project will succeed.

WHERE BRITISH WILL WATCH CORONATION

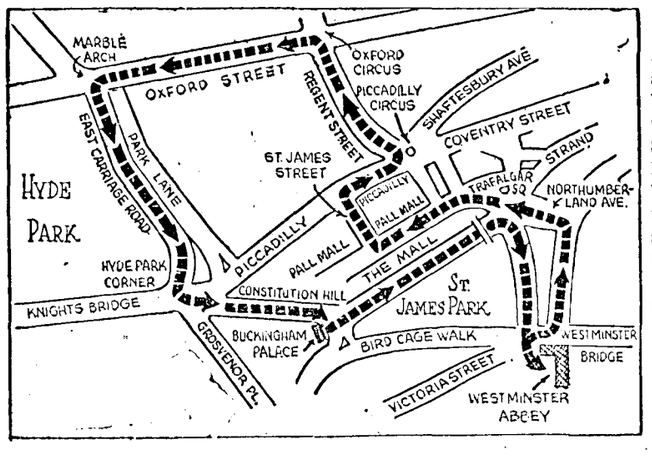

Along the route indicated by the arrow on this map will pass the biggest parade in British history—the coronation march on May 12. Starting at Buckingham Palace, King George VI and Queen Elizabeth will head the procession, winding through miles of London streets to ancient Westminster Abbey, where they will be crowned. Thence they will return to the palace by way of Victoria Embankment, Trafalgar Square, Pall Mall, St. James street, Picadilly, Regent street, Oxford street, Hyde Park and Constitution Hill.

Champs Trade Pointers

Just a couple of fistic champions exchanging shop talk, that's all. Here's Barney Ross, welterweight champion, and Jim Braddock, chief of the heavyweight class, trading ideas in the Chicago gymnasium where Braddock is training for his prospective title bout with Joe Louis.

Cotton Formal

Picturesque is this gown of rust and white, worn by Diana Gibson. In this dress the fullness is pulled to the back, where it is topped off with a big bow, trimmed in solid rust. The puffed sleeves are open at the top and lined in the same solid color. The dress is characteristic of the new summer trends.

Preview Peek at the Summer's Hats

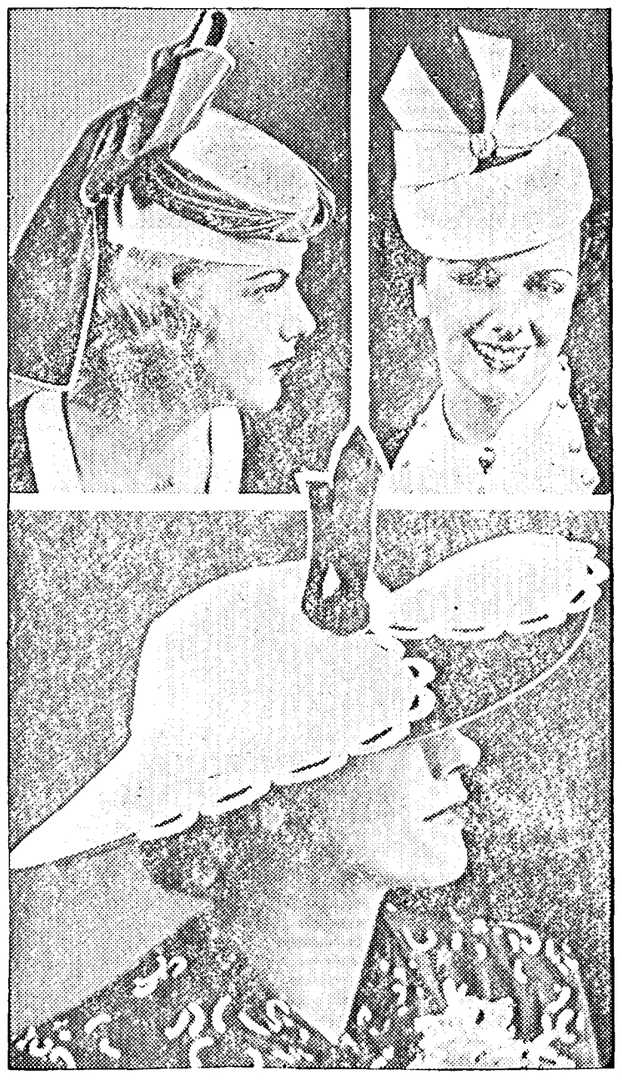

The summer hat parade will soon be on And here's a preview of three of this year's leading styles. Upper left is "Sentimental Journey," of navy taffeta and white crepe. Upper right is "Six to Nine," a white toya pillbox creation. And below, "Tea for Two," a double-brimmed hat of brown and white two-tone straw, for afternoon. These hats were shown at the preview, sponsored by the Millinery Creators' Guild in New York City.

As Flood Disaster Struck Again in East

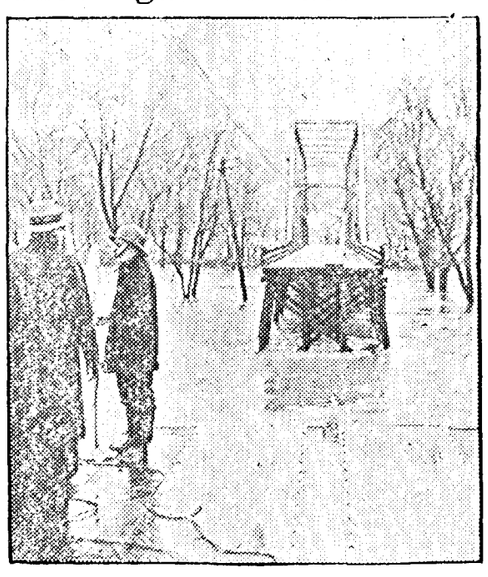

The specter of flood waters followed the course of the Ohio and the Potomac rivers when these pictures were taken. Heavy spring rains caused some damage in downtown Pittsburgh and thousands fled their homes at Wheeling, W. Va., and at nearby points in eastern Ohio and in northern West Virginia. Several lives were lost. More than a score of villages were inundated. At the left a youthful refugee in Wheeling propels himself to safety on a floating pair of steps. At right is pictured the scene as flood waters washed out the center bridge span over the Potomac at Hancock, Md.

Read the Quiz Ads and Save!

Valley County Went Through Siege of "Boom Times" When Railroad Projected

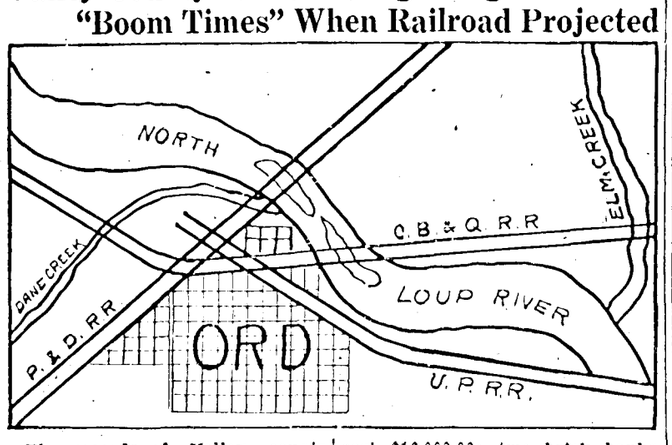

The records of Valley county from 1880 to 1910 abound in booms of all kinds. As is inevitable, schemes for making easy money at the hands of a gullible public were constantly in the making, and the supply of suckers was usually sufficient to meet requirements. The first need of the new settlement was a railroad, and the story of this as shown by the old county records is extremely interesting. In those days the railroads were given a share of the land, which was not worth much, in order to induce them to build roads into the various valleys and thus make them available for settlement.

While this should have been sufficient, the county records show that the Union Pacific was paid large sums of money by both the county and the village of Ord to build the road this far. It is probable that Howard and Hall counties did the same thing, so while it is true that the road built in, the citizens paid the bill to a large extent. Shortly after the Union Pacific had built to Ord, the Burlington built to Ord and on through to Burwell, although there is no record that the county paid them any money to do so.

When these roads had been operating a short time another road was talked of, and the preliminary surveys run. This was the P. and D. railroad, or to be more explicit, the Pueblo and Duluth. This was in the early nineties, and the idea was to have an outlet to the Great Lakes for the grain of the section through which the road ran. The idea was plausible, and if the necessary number of suckers had been available, the road would have been built, with the other fellow's money.

A couple of men who doubtless believed sincerely in the coming of this road and its attendant benefits were the Stacy-Nelson Land Company, composed of S. A. Stacy and Henry Nelson. These two men were in the land business in Ord and in June 1893 put out a publication under the name of the Loup Valley Land News. Mr. Nelson was a printer by trade, and probably put out this paper on his own press. This one, loaned us by Clarence M. Davis, was Vol 1, No. 3, and was doubtless preceded by an edition in April and other in May.

The paper contains a reference to the Literary Society of January 16, 1877. Most of the front page is given over to a description of the soil of the county, and the two railroads already built into the valley. In speaking of the new railroad the editor says that "The Pueblo and Duluth Railway Company has made several surveys through Valley county of a line from Duluth, Minn., to Pueblo, Colo., by way of Sioux City.—This road will build 36 miles of road, and build and operate four stations in Valley county: Noble, Ord, Vinton and Arcadia."

Ads in the paper boosted the Gold Cure Institute, with Dr. J. B. Waynidk, medical director; W. B. Keown, president; D. A. Gard, vice-president, W. W. Haskell, secy.; S. A. Stacy, business mgr.; H. E. Babcock, legal advisor.—The Valley County Abstract Company with J. W. Beran as president and R. L. Staple as secretary was also advertised. Herman Westover, attorney, also had an ad and also Clements Bros., lawyers.

The following description of Ord is valuable: Ord is the county seat of Valley county, a well built city of 1,600 inhabitants, is situated in the North Loup valley, and in the center of as fine an agricultural district as there is in Nebraska. From the bluffs south of Ord the North Loup river can be seen for a distance of over twenty miles, presenting one of the prettiest landscapes in Nebraska. Just south of these bluffs can be seen Mira Creek valley, about 25 miles long and six to ten miles wide, dotted with numerous little groves and fine farms.

Ord has two brick school houses one built in 1884 at a cost of $7,000.00 the other in 1892 at a cost of $15,000.00; a brick court house that cost $15,000.00; four churches, Methodist, Episcopal, Presbyterian and Baptist; one brick hotel that cost $16,000.00; two brick banks, 6 brick store buildings, six grocery and dry goods stores, two clothing and dry goods stores, G. W. Milford and Solomon and Nathan, carrying stocks of $20,000.00 each; two millinery stores, one racket store, 3 hardware stores, 2 harness shops, and one furniture store.

1 second hand store and auction room, 3 meat markets, one photograph gallery, one pop factory, one cigar factory, two good hotels, several boarding houses, two lumber yards, three coal yards, two elevators, one steam roller mill, 5 livery stables, 3 blacksmith shops, three farm implement shops, 3 weekly newspapers, 2 jewelry stores, 2 abstract offices, 10 lawyers, 5 doctors, one dentist, one Keeley cure, and a first class system of water works. It is settled almost exclusively by energetic men and women from all parts of the world. Society is the best and disturbances almost unknown.

PERSONALS

—Elmer Larsen of Scotia was a business visitor to Ord Wednesday.

—I. J. Thelin of North Loup was an Ord visitor Wednesday evening.

—Clarence Davis and E. L. Vogeltanz went down to Scotia Friday evening on business.

—County Attorney Alder of Loup county was down to Ord Friday on business.

—W. Kurt Miller purchased a new Plymouth sedan from the Anderson Motor Co., last week.

—Jack Quinn and Lester Krause of Burwell were in Ord on business Wednesday evening.

—Mr. and Mrs. Fred Hahn of Burwell were in Ord Wednesday evening.

—The Dr. Scholl foot service wagon passed through Ord going south on No. 11 Wednesday afternoon.

—Mr. and Mrs. Ed Whelan drove to Lincoln Wednesday and brought back a new Buick when they returned.

—According to the Loup City Times Mr. and Mrs. Frank Pilinowski were guests of Mr. and Mrs. Ed Pilinowski at Loup City Sunday May 2.

—In their 15 years ago column the St. Paul Phonograph tells of the death of Paul Green at David City when his plane crashed. Mr. Green was also well known in Burwell, where relatives still reside.

—R. R. Becker of Spalding is now employed in the WPA office in Ord. He began his work on Monday of last week, and plans to go home over the week ends. He believes he will have work for several months.

—Floyd Rowse of Burwell brought a truck load of tile to Ord Thursday evening for the company which is making the tile for the underpasses along the irrigation ditches.

—Mr. and Mrs. Charles Bals left by car Monday for New York, where they expected to take a ship for Belgium, taking their car with them. It has been four years since they visited their native land and they expect to spend most of the summer there.

—The Cowboys' Turtle association was recently organized by some of the top notch cowhands in Arizona, the proposition being that they refuse to participate in any rodeo where the purse is less than $100.00 for the main event. The president is Everett Bowman, 1935 world champion and a frequent performer at the Burwell rodeo which will not be affected by the $100.00 minimum ruling, as they have always paid above that amount.

—George Whiting, who has been employed as oiler on the dragline for some time, at length found a location in Ord, and Tuesday last he moved his family over from North Platte, installing them in one of the apartments in the Mrs. John Chatfield home in west Ord. That night about 9 o'clock, while Mr. Whiting was busy on the dragline, a daughter was born. Mrs. John Ward is taking care of her at the present time, and reports mother and child doing as well as could be expected.

Cake For Mothers' Day.

Mr. and Mrs. Charles Barton of Alliance were over to Ravenna to visit his people and also to North Loup to visit her parents, Mr. and Mrs. T. S. Weed Sunday. Mrs. Barton was the former Mrs. George Finch, and they were married a short time ago. Mr. Barton is an expert cake baker, and brought with him a cake which he had made for Mrs. Weed as a Mother's Day gift. Mr. Weed brought this gem of the baker's art to the Quiz office Friday to show us what it was like. It represents a cake in a basket with a covering over the top of red flowers, with the word "Mother" spelled in white blossoms. Every bit of it is made of pastry, basket, handle, flowers and all, and represented much time and work.

Uncle Jim Says

"Field seeds of unknown origin are not dependable. Use seeds of known origin."

"OK" Said the boss! We've let loose with a Niagara of Best Sellers

The Folks Behind the Counter (Signed).....

"Best Sellers" at huge savings! Some of the hottest bargains we've ever offered! Courteous sales people to help you get what you want at history making prices!

Glen Row and Jean Nedra

SUMMER DRESSES

All the New, Important Styles!

2.98 3.98

- Jacket Types!
- Sportswear!
- Street Types!
- Afternoon Dresses!
- Business Dresses!

We planned this collection so every one of you could have *several* distinctive styles! So modestly priced you can buy accessories with what you save! ... Pastels and white ... Light colored prints ... Dark sheers and polka dots ... Bembergs, laces, chiffons, nets ... Sizes 12 to 20, 38 to 44.

Carnival Feature!

Comfortable Sizes! Made for Long Wear!

Men's Shirts and Shorts

Shorts of extra good broadcloth in fast colors! Popular 3-button yoke front, elastic sides. Shirts of Swiss ribbed cotton!

3 for 50¢

Maytime BARGAINS

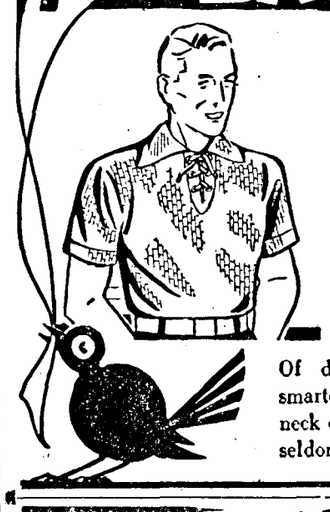

Cool! Good-Looking! Men's Mesh Stitch

POLO SHIRTS

29¢

Of double carded cotton in the smartest colors for Summer! Laced neck collar or Gaucho style. A value seldom seen! Hurry in for yours!

A Best Seller Bargain

Terry Towels

5c each

Buy several of these. Its a value we cannot duplicate.

Maytime BARGAINS

Cool and Good-Looking! Boys' Mesh-Stitch Cotton

POLO SHIRTS 25¢

Of double carded yarn in the smartest colors for Summer! Laced neck collar or Gaucho style! Big value!

WOMEN'S NOVELTY

TEA APRONS

Scores of colors and patterns in several smart styles. All sizes.

2 for 25c

ANKLETS

Lastex Tops! 10c

Stripes and solid colors with striped tops. Tuck-stitch tops hold them neatly snug! 6 to 10½.

Children's Panties

Knit Rayon 15¢

French leg style with ribbed band bottoms. They're fine for Summer wear! Tea rose. 2 to 16.

Maytime BARGAINS

A Grand Array!

Wash FROCKS

98¢

Rondo and Malabar prints, blister crepes, dotted swisses, corde laces! Tub fast. 14-52.

Maytime BARGAINS

Summer Styles, Men's SUSPENDERS

49¢

Light and cool, yet strongly made for long service! Dress models in popular colors!

NEW EYELET

Batiste and Laces

A Rare Value At Only

25c Yard

These are mill ends taken from much higher priced materials.

Silk Crepe Slips

Shadow Panels 98c

Bias cut V top slips in tailored and lace trimmed styles. Ideal for Summer wear! Sizes 32 to 44

Maytime BARGAINS

Double Loops! Extra Large!

Terry Towels 25¢

Look at this bargain! 23" x 46" size! White centers with colored stripe borders! Absorbent! Long wearing!

SPECIAL!

36x50 CRIB

BLANKETS

47c

Lovely cotton crib blankets in, blue or pink. They're bargains, stock up today!

Rayon Taffeta Slips

Bias Cut! 49c

Sleek fitting V and bodice top models at an exceptional price! Smartly tailored or trimmed. Sizes 32 to 44.

Pure Linen Crash TOWELING

10c YARD

Here is a super bargain! Stock up at this low price.

Popular Knee Length

SILK HOSIERY

First Quality!

25¢ pr.

Perfect warm weather chiffons! Circular knit, with Lastex tops. New colors Sizes 8½ to 10½.

New and Colorful!

WASH TIES

Smart Patterns

25¢

They'll launder nicely. Buy several so you'll always have a fresh tie handy!

Carnival Feature!

Vat-Dyed Prints!

Wash Frocks

39¢

Cotton prices continue to soar! Yet, look at the price on these! Come early! 14-44.

PENNEY'S

J. C. PENNEY COMPANY, Incorporated

THE ORD QUIZ

Ord, Valley County, Nebraska
The Quiz is $2.00 a year.

H. D. LEGGETT .... PUBLISHER
E. C. LEGGETT ..... EDITOR
H. J. MCBETH ..... FOREMAN

Entered at the Postoffice at Ord, Nebraska, as Second Class Mail Matter Under Act of March 3, 1879.

1937 NATIONAL EDITORIAL ASSOCIATION ACTIVE MEMBER

NEBRASKA PRESS ASSOCIATION 1937

My Own Column

By H. D. Leggett

Mrs. Edwin Clements, wife of Ord's former postmaster, heard the door bell ring the other day, and looking through the front door which was open, she saw a Chinese peddler standing there. Calling to the maid, she said, "There is a Chinese at the door, you go Ella." This was too much for John Chinaman and he stuck his head into the door and said, "You go 'ella yourself and see how you like 'im."

—o—

"I wish we would get a few ship-wrecked sailors washed ashore" said the cannibal chief. "What I need is a good dose of salts."—Stolen.

—o—

It begins to look like the Lewis bunch were hesitant to tackle Henry Ford and it may be just as well for the Ford employees if they don't strike.

—o—

Don't forget the April 15th Quiz expirations, those few who have not as yet paid. And the May 15th expirations have barely started to come in.

—o—

And remember we like to send in your Bee-News subscription and renewal in fact we like to send all your daily paper subscriptions. It don't cost you any more and we get a small commission for taking care of the business.

—o—

After listening all the spring to Charley Stichler, Hank Stara, Theron Beehrle and a few of the other fishing enthusiasts tell of their big catches of suckers and red horse all the spring, I finally got so I couldn't stand it any longer, so the Missus and I packed up and pulled out early Sunday morning for Cullen lake. When you read this I will no doubt be so full of pickerel and walleyed pike that I will have to let out my belt.

—o—

A tip to fat women—A sit down strike won't get you anywhere.

—o—

Several Ord men who never work at any other time are busy digging dandelions, but not for greens.

—o—

Most after dinner speakers are cheered more loudly when they sit down than at any other time. Wonder why.

—o—

They are going to stage a bull fight in Washington. If the congressmen are as good at fighting as they are at throwing the bull it ought to be a success.

—o—

And now I won't have to listen to John Ward for a while but I will have to listen to Ray Luther giving me the low down on which owl hoot means rain and which means dry weather.

—o—

I don't question but what a lot of people whom I take off the Quiz list, most of them in fact, intend to pay me, but I take them off because the card record shows that in the past they have not paid. They neglect it when the amount is small and if I let it get big they are unable to pay.

—o—

When I was in Lincoln recently I was told most emphatically by numerous senators, that there was not a chance for the proposed bill creating an industrial school at Broken Bow, to become a law, and when 26 senators voted for the bill I know that some who told me it couldn't pass changed their minds. But what I started to say is that Governor Cochran showed that he had the courage of his convictions in killing it by the veto method. In my humble opinion there was not half as much justification for the school as there was for our proposed farm in this valley and the cost of our project was to be only a third as much as the school was to cost, yet the honorable senators turned us down and voted for the school.

Jots 'n Jest

THIRTY microphones installed in Westminster Abbey for coronation. "At long last" the British are going to crown a king or tell the whole world why

• • •

Eighty million pounds of powder and lipstick used by American women in a year, which suggests some sort of a motto Probably "Save the surface and you save all."

• • •

If the price of porkchops rises much higher, those famous "3,000,000 little pigs" of the AAA will probably be worth reincarnating

• • •

Baseball is suggested as possible interstate commerce which, if it is, would be one way to regulate Diz Dean.

• • •

Il Duce says he eats practically nothing but fruit. But then he mixes in a few Spanish onions occasionally.

Something DIFFERENT

Mrs. Bess Stacy, down in Calexico, had one thing to show us of which she was very proud, for it was so unusual. It was a genuine sit-down strike, over in Mexico, about six or eight blocks from her home.

Unless one reads Spanish easily, the said sit-down strike could easily have been mistaken for some type of Mexican fair. It seems that these Mexican farmers objected to something their government was doing or about to do . . . the government was withdrawing protection to farmers, or it was imposing a law of which they did not approve. Anyway, the farmers decided upon a sit-down strike, and moved in upon the palace grounds, bringing their families, and there they made themselves strictly at home. They built campfires thickly over that nice lawn, strung up washing, ate, slept, parked their horses, cars and children. The dust rose in clouds, while they visited one another, had a thorough good time.

This agrarian sit-down strike with banners in the most approved fashion, began a day or two before we reached that country, and Mrs. Stacy was anxious lest they quit sitting-down before we came to see it. But instead, newspapers a day or two after we left carried reports that many more Mexican laborers were planning to sit-down in sympathy.

And those already sat were having the time of their lives.

—ooo—

A visit to Tia Juana, border town a few miles from San Diego, we found disappointing. Formerly a wide open gambling town chiefly famous for its horse races, we thought it tawdry, dingy, living on and on, on long-ago glory. The streets seemed full of beggars and people who wanted to make money from visitors, and didn't care how they did it. Charming, dirty little Mexican boys wanted to shine our shoes for a nickel, followed us begging for the job. They were handsome youngsters though undernourished, but all I could think was that they should have been in bed hours ago.

Young girls thronged the streets with pretty dark eyes and figures that looked dumpy to visitors American-educated to admire the streamline effect a la Marlene Dietrich. One of the boys in our party came in for a lot of kidding when such a plumpish, dark-eyed beauty pawed his arm, coaxed, "My fran, you buy me chust wan dreink of veesky" and the alarmed man could only feebly think to say, "My wife's right outside."

—ooo—

Something else we did not enjoy too much was a visit to the only gambling ship still afloat. Once there were four of them, some beautifully equipped but with coast guard raids since gambling has been outlawed, only one remains, off Long Beach a few miles but in sight of the shore.

Would-be gamblers ride out to the ship in a darkened launch that whizzes through the waves for about forty-five minutes. On the gambling ship, dinner is free to those bearing complimentary cards from friends. The dining room was not large, but the gambling room was a huge barn-like room with excellent floor and numberless green topped tables each with a light overhead. Several hundred people wandered aimlessly about from one to another. It seemed to me the odds would have to be most decidedly in favor of the house to enable the upkeep of such a ship and crew.

We did not any of us understand the games, nor play them, but found it fun to watch a little bit. The house-man at each table droned out a sing-song come-one-come all message, trying to get more players at his table. Dice tumbled, wheels spun, bells rang and little balls whizzed as some won, some lost their money.

Before we had learned what any one game was about, we made up our minds to go to shore, for one of our party had spent the evening with a very white face, and another did not feel so well. For the big boat rode the waves and the floor shifted a little underfoot though not so much as a train. Riding in the launch also bothered some amateur gamblers and made them long for solid ground underfoot. We were not sorry we went to see the gambling ship, nor sorry we saw Tia Juana, but we felt no hankering to revisit either of them.

One big gambling ship burned in the bay at San Diego, off beautiful Coronado Beach, the home of so many fine mansions of the fort officers. The big boat, half submerged, is still in the spot where it burned, but will surely have to be shifted and taken out of the way some of these days.

We had heard of the luxurious appointments of the gambling ships, so perhaps we expected too much.

—ooo—

A place we really enjoyed was Topsy't, a night club. An orchestra made lovely soft music which we preferred to Ted Fiorito's. A small dance floor was perfect, the floor show excellent. Atmosphere was fun, with big dark slabs of rough boards about each booth, making it look something like a cattle ranch corral. Most unique of all was a slide from the second floor of booths to the dance floor, a dandy slide. A pile of pads made of pillow ticking at the top of the slide was used to protect delicate dresses as they swooped down.

Oh, yes, there was even a fan dancer. No wonder we liked it there!

—Irma.

"ONCE THERE WAS A LITTLE PIG"

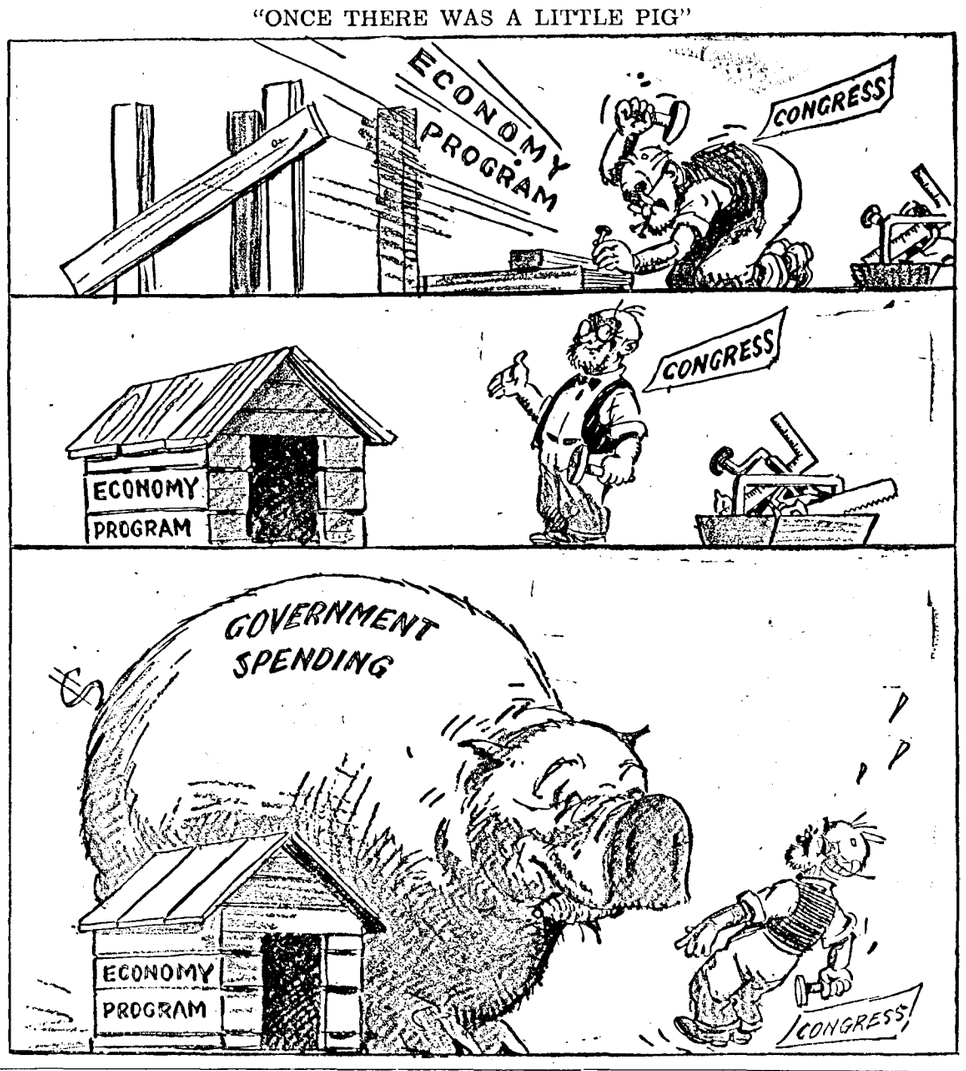

BACK FORTY

By J. A. Kovanda

Every lawn has its dandelion problem. This pest was brought in about fifty years ago by an old settler who was trying to find something that would cover bare spaces of ground. It thrives especially well here because our soils contain an abundance of lime.

Dandelions in lawns may be successfully controlled by spraying with kerosene. Two quarts of water-white kerosene are applied per hundred square feet as a fine spray over the grass and dandelions. A huge percentage of the dandelions will be killed with one treatment, while the grass will suffer only temporary injury.

The kerosene acts slowly, and it may take two or three weeks for the dandelions to die. Kerosene spray is best applied during cool, cloudy weather in May and June, or in the fall. Two applications are usually necessary. The use of yellow kerosene, or too heavy an application may seriously hurt the grass. Well sprayed dandelions are completely destroyed, root and all.

There are other dandelion treatments. Ammonium sulphate fertilizer helps to keep them down, and it is also the best lawn rejuvenator available. Sodium chlorate, 4 ounces in 1 gallon of water, is sprayed over a square rod of lawn; it kills all the crab grass but only the younger dandelions.

Blue grass will often hold its own against weeds if allowed to grow naturally and without much clipping. Watering during hot weather often results in a crop of crab grass. In most cases it is better to let the blue grass die down to some extent when the hot, dry summer season arrives.

About Our Neighbors

Albion News: H. B. Heath, for many years printer of the Albion News, died at San Benito, Texas, at the age of 73 years.

Ravenna News: Mr. and Mrs. John Majer, long time residents of the Ravenna community celebrated their 59th wedding anniversary May 5. Duane Zeller of Poole found a wedding ring belonging to Mr. and Mrs. Chan Perkins, now living in Wyoming. The ring was lost 20 years ago at Poole.

Holdrege Citizen: A Seward county farm, owned by the Weniger family for 57 years, was recently sold. That is some record.

Mrs. Martin Brecken and daughters, Mrs. Otis Riddle, Mrs. Bruce Covey and Mrs. Don Comstock and children visited at the Charles Krikac home last Thursday.

CARE OF COUNTY BOARD

By George Gowen

A Silver Lining.

Within the last few years, I had nearly come to the conclusion that there was nothing good about a Building and Loan. There was that continual struggle for the borrower to pay, another continual struggle for the secretary to get him to pay, the constant dread that every loan would eventually have to be foreclosed on.

Foreclosure is a horror in the night under any conditions. There is heartache and loss for the borrower. He has labored and worried to keep up, and then he gives up in despair. Every loser takes it differently but very often he feels he is imposed on by the association and that they are picking on him in his misfortune. This has never been the case with our association and I think the same may be said of most of them. The fact may be proven in that in nearly every case we waited so long before action was taken that we suffered a loss.

Not long ago one of our borrowers moved to the farm. He rented his house and the rent would have kept up the payments but he did not get all his rent. What he did get it seemed he just had to use for groceries. Finally he came to me and offered to deed us the place for the customary stipend. I urged him to hang on but his mind was made up. The deal was consummated all except his wife's signature. She signed finally but she wept while doing so and she said it seemed like she was giving up her lifes' work.

And then there is the responsibility of the secretary toward the investor. Many of them have been old ladies and men investing their life's savings. If the secretary does not collect the payments and keep the loans sound he is not doing his duty by those people. Surely the secretary has been between the devil and the deep blue sea for the last few years.

There are many more worries too, such as the Banking Department, although I must say, they have always been very nice to me. They inspect our books, advise us in procedure, tell us where we are wrong and they know we are strugling against odds to be sure.

Then the depression had hit us the same as any other business. Houses that were worth a thousand a few years ago would not sell for $500.00 today. More than that a house will not sell like a steer or a dozen eggs. First we must find a buyer and in several cases we have waited for years before a person with any notion of buying the place appeared.

But the last year has seen a marked change in the Building and Loan business. We have sold a great lot of our real estate and have made a few more good loans. We have every reason to believe that in a year or so our association may stand on solid rock again. After all the Building and Loan association is one of the best institutions in the state and there have been fewer failures among them than any other organization.

But in spite of the heartaches there is always a silver lining. Not long ago an old lady paid out her loan. The sight of that old lady appearing with her last payment, paying out her loan that had run for many years, of her accepting her bulky abstract that had been in our possession and her release of her mortgage; that sight made life a little more worth living.

Another person came to me and wanted to borrow a hundred dollars to pay up her back taxes and fix the roof. She and her husband were on an old age pension now and could pay a little toward those back taxes each month but were swamped at the huge sum of a hundred dollars. We made the loan with the provision that she pay two extra dollars a month to be withheld for next year's taxes. When I took her her tax receipt and the money for the shingles she was so happy she wept. She said that for three years there had not been a night but what she had awakened wondering how they could ever pay those taxes. And when she made her first payment she said this is the third loan they had made with Building and Loan associations, having paid out two others in younger days.

Another couple came to me to buy a place. They had a good job and thought they could make payments into a home in place of paying rent. I offered to sell them one and furnish them two hundred dollars additional for material to repair the place with, he doing the work as his down payment. They accepted the offer and I went there a few days later with the contract. The kitchen table was covered with figures and plans on how to make their two hundred go the furthest. Let me ask, where is there a woman in these parts, who would not be happy planning how to spend two hundred dollars in fixing up her home?

Yes. There's a silver lining even in the Building and Loan business.

He Knows What He's Doing.

Henry Wallace had his man here the other day to check over and see how my farming was coming. Perhaps that's all right. I can't seem to manage it myself and make money.

And then I read the other day how Henry predicted that if there was another year of drouth we would have an actual shortage of grain. And at another place I read as to how the granaries in Chicago are empty of corn for the first time in many years. And still Henry is paying us not to grow grain. Well, there are some things I cannot understand, but perhaps I am not supposed to understand everything.

When the President gets the Supreme Court lined up to do as he wishes, I'd suggest he pass a law to make it rain. But it would do no good to pass that law until those obstinate leatherheads on the Supreme bench are ousted into the street. They might declare it unconstitutional and then it would be dryer than ever.

Exides Used in British Coronation

Word has been received by L. & L. Tire & Battery Service, local Exide dealers that ten tons of Exide batteries will be used in broadcasting the coronation ceremonies ffom London. The cablegram conveying this news received from London by The Electric Storage Battery Co., at Philadelphia reads as follows:

"Coronation programmes will be broadcast by British Broadcasting Company in ten languages. Arrangements are the most elaborate that have ever been attempted. In every respect the whole of the broadcasting of programmes depends entirely upon Exide batteries. Nearly ten tons of batteries will be used for the purpose.

WASHINGTON LETTER

BY SPECIAL CORRESPONDENT

Republicans Beginning Quiet Drive to Overturn Democrats by 1940

BY SPECIAL CORRESPONDENT

WASHINGTON. — Behind the scenes, those men who direct the destiny of the Republican party are patiently watching and working with the hope that in 1940 they will overturn the huge Democratic victory of last November.

Their efforts to define a party policy and to make a party record in Congress this session are coupled with an attempt quietly to bring together in solid but unofficial alliance, Republican and conservative Democratic members who oppose administration measures.

National Republican Committee Chairman John Hamilton meets with Republican senators, representatives, and experts in political and governmental problems for secret conferences every week-end

Republican brain-trusters such as former Under Secretary of State William R Castle, Publicity Director Leo J. Casey, William Hard, and Research Director and former college professor, Olin Glenn Saxon, join in these round table discussions.

Saxon heads a small staff which is kept busy making studies of current issues for party senators and representatives.

There is no documentary evidence that anti-administration Democrats, in such controversies as the Supreme Court fight, have received help from Saxon or his aides, but it is known that the latter stand willing to provide ammunition for anyone who wants to take a pot shot at the New Deal.

• • •

THE Republican Record, a new and interesting four-page committee publication, reports that more than $100,000 has been collected in a Republican money raising campaign, and that $50,000 has been promised.

Hamilton started off the Record with a message assuring the faithful that many Roosevelt supporters, "hurt and disappointed" by the President's Supreme Court plan, "are pondering a new political allegiance." The Record boasts of Republican unity behind the present Supreme Court.

For the information of key party officials, workers and members, to whom it is distributed, the Record charts new G. O. P. policy and strategy. In one issue Hamilton says he would have the Republican party fight "unfair employers just as earnestly as it fights the lawlessness of the sitdown."

In reporting party accomplishment, the Record makes a proud point of recent voting conditions of Republicans and Democrats. Unity of Republicans and a substantial number of Democrats is cited in the vote on the Byrnes amendment to the Guffey coal bill which would have condemned the sitdown strike without mentioning any provocative tactics of employers.

The amendment failed, but those who voted for it are very nearly the same members who oppose the Supreme Court plan. The list included several senators whom Republicans hope will be with them in the future, such as Adams, Bailey, Brown of New Hampshire, Burke, Byrd, Connally, Copeland, Gerry, Holt, King, Longergan, Maloney, Tydings and Walsh.

John P. Misko, Attorney.
Notice of Hearing For Determination of Heirship.
In the County Court of Valley County, Nebraska.

IN THE MATTER OF THE ESTATE OF John Long, deceased.

State of Nebraska; To all persons interested in said estate, both creditors and heirs: You are hereby notified that on the 8th day of May, 1937 Emma Long, petitioner, filed her petition in the above matter alleging that John Long, a resident of Valley County, Nebraska, died intestate therein January 23, 1932 the owner in fee of the following described real estate, to-wit:

An undivided one-half interest in Lot 6 in Section 30; Northwest Quarter of the Northwest Quarter, South Half of the Northwest Quarter, Lot 4, Southwest Quarter and Southeast Quarter, Section 31: Southwest Quarter of Section 32, Township 19, North of Range 13; Lot 6 of Section 25; East Half of the Northeast Quarter of Section 36, Township 19, North of Range 14, West of the 6th P. M., part of an island in the North Loup River North of the land above described in Sections 25 and 30 lying East of the West line of the East one-half of the Southeast Quarter of Section 25, all in Valley County, Nebraska,

leaving as his sole and only heirs at law the following named persons, to-wit:

Emma Long, widow; Robert Long, John Long, Rudolph Long, sons; Adeline Long, Anna Studnicka, Gertrude Zabloudil, Mary Oltmer daughters.

That petitioner is the widow and heir of the deceased. Said petition prays for the determination of the time of the death of said decedent and the names of his heirs, fixing the degree of kinship and right of descent of the real estate belonging to the said deceased and determining that deceased died intestate, barring claims of creditors of said deceased and for such other and further relief as may be just. Said matter has been set for hearing before me on the 2nd day of June, 1937 at the hour of ten o'clock A. M. in the County Court Room at Ord, Nebraska.

Dated this 8th day of May, 1937.
JOHN L. ANDERSEN,
County Judge of Valley County, Nebraska.
May 12-3t

Brief Bits of News

—Miss Elsie Simoens began work at Thorne's Cafe Monday.

—Mr. and Mrs. Charles Claudsen loaded their property on a trailer and left early Sunday morning for Ft. Collins, Colo., where Mr. Claudson has been promised a taxi driving job. The Claudsens had lived in Ord several years, and were deservedly popular. He found the barbering business was keeping him indoors too much for his health.

On Isaac's Forbearance

International Uniform Sunday School Lesson for May 16.
Text: Genesis 26:12-25.

• • •

THE stories of the Bible were written by holy men, and intended for instruction and guidance. In this way the Bible becomes a book of all ages, and not merely a story of the past. The lesson about Isaac is a case in point. It has a definite bearing on our times.

Isaac was a farmer who had good crops, great flocks and herds. He was what we would call a man of great prosperity, and a man who had a large household and following of people. The neighboring Philistines envied him, and they wished him to go away because they feared his strength and his competition.

Isaac showed a rather sensible and forbearing spirit, a spirit that might well be manifested more frequently by people of wealth and power. He accepted the suggestion of the Philistines that he leave, and he established himself in another valley. Here, we are told, he dug again the wells of water which had been dug in the days of Abraham, his father.

• • •

THERE is here an instructive and suggestive statement that throws considerable light upon the narrative. We are told that the Philistines had stopped these wells; just why, it is not stated. Possibly they had done so as a hostile act against the Jewish immigrants. One might reflect that if the Philistines had been more concerned about opening wells than about stopping them up, they might have had more of the prosperity that they envied and feared in Isaac.

Isaac's removal to the valley of Gerar, however, did not bring him peace. When the wells were opened, the herdsmen of Gerar claimed them, and there was strife about a well which Isaac's servants had found. Isaac still was resourceful, and apparently peacefully disposed. He dug another well, and there was a fight about that also.

But the next well that he dug caused no strife, and he called it "Rehoboth." His justification of the name is interesting. "Jehovah hath made room for us, and we shall be fruitful in the land."

• • •

AFTER all, in spite of all the strife about pastures and wells, and the conflict of groups throughout the ages, one may well consider how much room there really is in the universe, and how much the earth can produce for all, if men would really attempt to realize how much room God has made, and how bountifully he has established the fruitfulness of nature.

If men everywhere and at every time had been more concerned with digging wells and keeping them open, than about fighting for control of them and stopping them up, what a different world this would be! And "wells" in this connection applies to more than just springs of water.

News from the State Capitol

BY FRED J. MINDER.

The appropriation committee of the Nebraska legislature approved a $352,678 increase over Governor Cochran's recommendations for expenditures from property tax funds for the next biennium it was revealed when the long-awaited budget bill reached the floor.

The senate wasted little time in going to work on the committee's product and as a result of its effort, few changes over the group approval were made and the bill is ready for final action.

Total recommendations of the committee from tax funds were $12,249,646; the governor had recommended $11,891,968. From the federal and cash funds, including estimated fees, licenses, etc., the committee recommended expenditures of $41,863,055; the governor had recommended $37,892,803.

The grand total expenditures recommended by the governor were 49,784,771, but the committee's revision of the recommendations called for expenditures of $54,112,701.

Figured on a grand total basis, the committee estimated the state should have available $4,327,930 more during the next two years than the governor figured. The grand total figures, however, include numerous variations in fee revenue estimates, and the wide difference between committee computations and those of the governor appeared insignificant. The property tax is the one that ordinarily occupies the attention of legislators rather than the estimated funds to be spent from fees, licenses and federal matching.

It was early in the session that Cochran recommended a property tax fund appropriation of $11,843,548, but later he approved increases totalling $48,400 for the University of Nebraska school of music and for a state-wide survey of tuberculosis—$15,000 for the latter cause.

Little difference exists in the property tax cost of government for the next two years over that of the present biennium. In fact, the 1937 appropriation would be $5,788 under the one made by the last bicameral legislature.

The robins that sang a cheery song in trees around the capitol and caused no little amount of chagrin among senators anxious to go home now are nesting, and still the senators remain.

Adjournment may come at any time this week. The flurry of activity that usually accompanies the week before adjournment has been intense, and bills are being passed at greater speed and with less debate than at any time previously during the initial one-house session.

In one day the senate psased 18 measures and sent them to the governor. That ;was somewhat of a record for a single days' work up to the time it happened.

Governor Cochran, as the closing hours of the session neared and the social security administration bill lay at the brink of ruin, whipped into line more than enough senators to put administration of the fund into hands of the board of control.

An executive message went to the senators. It packed so much weight that not even a record vote was necessary. A few feeble voices were raised in protest, but to no avail, and when the smoke cleared the bill had pa;ssed as the governor wanted it.

Under its terms administration of social security in the state now vested in the board of educational lands and funds, the governor a board member and chairman, moved over to the board of control; the director, heretofore appointed by the assistance board, will be named by the governor with consent of the legislature and the child welfare administration is placed under the board of control.

Split four ways is the short-form bllot proposal that has advanced to the point certain passage is anticipated. The proposal as it may reach the voters in form of constitutional amendments probably will read:

1. Shall the elective political officers of the state be cut to three: governor, lieutenant-governor and auditor?

2. Shall the state superintendent be made a member of the board of educational lands and funds to replace the land commissioner whose office terminates in 1939?

3. Shall, in event the short ballat is adopted, the pardon board be composed of the governor, superintendent of publiv instruction and the auditor instead of the governor, the attorney general and secretary of state? (The attorney general and secretary of state would be appointees of the governor under the short ballot plan.)

4. Shall the recall system for state officers proposed in the short form ballott system be adopted?

By vote of 17 to 20, senators rejected the report of a special committee to appropriate $25,000 to give Nebraska official exhibits at the San Francisco and New York's world's fairs. Said one senator before he voted against the report: "I hate to oppose this committee report but I can't vote to spend $25,000 like that when there are people in my district and in the state who don't have enough to eat and wear." The argument carried weight.

By vote of 3 to1 4, the senate passed the Norton-Adams bill giving Nebraskans an opportunity to express by an advisory vote, their opinions on proposed federal constitutional amendments submitted for ratification. The bill probably is the only one of its kind in the nation.

Under its provisions, 10,000 voters scattered in two-fifths of the 93 Nebraska counties may petition the secretary of the state to place any proposed amendment on the next election ballot.

The resultant vote would not be binding, but would serve as a guide to legislators. Actual ratification, of course, would be the task of senators.

Backed by the Nebraska Volunteer Firemen's association, not a dissenting vote was registered when the bill passed, permitting organization and financing of rural fire fighting districts to cut the damage toll of farm fires. The measure will become effective 90 days after the senate adjourns. Under terms of the bill, 71 per cent of the voters in one or more townships are permitted to establish a rural fire fighting district. The district would be authorized to levy one-tenth of a mill tax to finance the protective operations, including purchase of equipment.

Governor Cochran vetoed LB 364, appropriating $53,000 for the establishment of a trades school at Broken Bow. "I am in sympathy with the idea of providing education in trades," Cochran declared. "However, I believe that this education should be provided under our present educational facilities. This establishment would be a fixed charge against the taxpayers in increased amounts for all times to come." Sponsors of the bill made no comment.

The Norton soil conservation plan bill, an act needed to allow Nebraska to participate in the federal government's CCC and soil conservation program now rests on select file with final action expected momentarily. Sponsors aver enactment of the conservation bill will open the gates to probably $2,000,000 in federal money at a negligible cost to the state.

Loud protests from hundreds of farmers greeted the initial draft of the bill. They declared the act as drafted was too far reaching and bore the mark of Washington bureaucracy. Farmers and soil conservation enthusiasts met in round-robin fashion and out of the discussion came a much gentler bill.

As re-drafted the conservation bill provides:

1. Landowners, not tenants, are to petition and vote for soil conservation districts.

2. Landowners, not tenants, are to run the district when it is organized.

3. The state committee, comprised of Dr. George E. Condra, Dean W. W. Burr and Director W. H. Brokaw would have only advisory power to help districts organize.

4. If farmers living in soil conservation districts don't wish to cooperate or participate in the district's program, they don't have to— and no provision is set up to enforce rules.

5. The act is heralded as an "educational program."

Otho K. DeVilbiss, former Lincoln newspaperman, and field manager for Governor Cochran in his first race for office, will be private secretary to the governor beginning May 25. DeVilbiss will succeed Theodore Osterman of Central City who on that date replaces Thomas Gass of Kearney as member of the state liquor control commission.

Returning from Washington, Governor Cochran reported to the press some late information on PWA setup possibilities. All future PWA grants made by the federal government are to be entirely on a relief labor basis, with 15 percent additional for administration and engineering costs, Cochran said he was advised. The new ruling, Cochran added, will affect particularly the proposed Republican river flood control project which is planned as a PWA project. It will be necessary to show that there are sufficient persons on the relief rolls, in the immediate vicinity in order to justify the grant. Grants have been made previously on a 45-5a5 federal-state basis.

Technically listed as Strelow vs. Kringes, the first case challenging the validity of Nebraska's new law, which extends the real estate mortgage moratorium to March 1, 1939, is in the state supreme court. The law, whose constitutionality was attacked during a foreclosure suit in Boone county, was upheld by two district judges sitting together in the action. During the past four years the Nebraska supreme court has rendered no decision upon the constitutionality of the mortgage moratorium legislation, having settled such cases before it on other grounds.

By a 17 to 16 vote, senators refused to permit state school funds to be invested in $237,000 worth of grandstand debenture bonds issued in 1929 by the Nebraska fair board.

—Quiz Want Ads get results.

The Quiz Camera Visits Ord Stores

A Weekly Feature — The J. C. Penney Company.

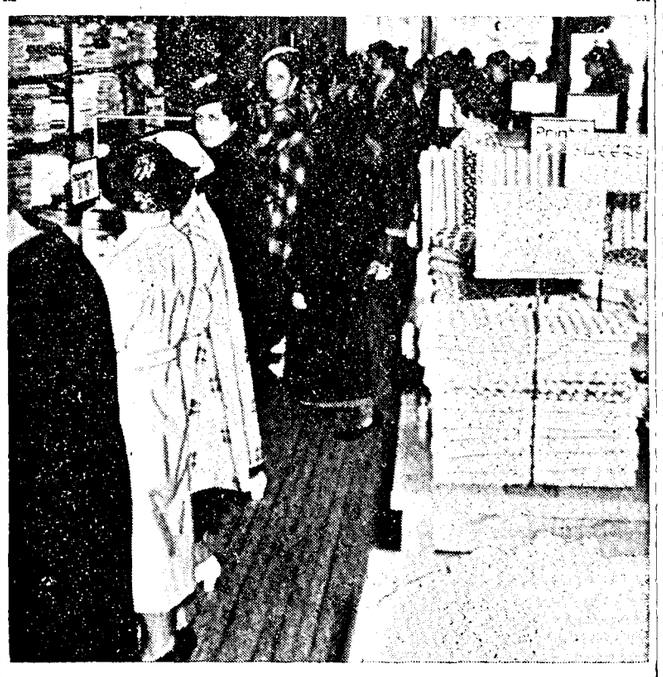

Always a busy place, the J. C. Penney Company store in Ord was simple crowded with customers Saturday when the Quiz camera paid its visit. In the upper picture is seen a view of the piece goods department, looking toward the front of the store.

The shoe department is another busy place in the Penney store and here Don Stewart is shown fitting a pair of shoes for Mrs. Harold Cochran, of Ashland, Nebr., while her husband and their baby look on.

NEWS OF THE NEIGHBORHOOD

The Arcadian: The Arcadian, which has been improving right along under the management of S. B. Warden, came out last week in a full 8 page paper which would be a credit to a community twice the size. The editor promises that it will be a regular occurrence.

North Loup Loyalist: William Patton of Kansas, a Kearney graduate, has been elected as coach of the North Loup schools. Delmar VanHorn of West Virginia, a former North Loup graduate, has been chosen as head of the music instruction work.

Scotia Register: Supt. H. C. Ebmeier will continue his work in the Scotia schools next year at a salary of $1,900.00, an increase of $100.00 over this year. Miss Carolin Garbers, principal, and Miss Irene Baker, first grade teacher, have handed in their resignations. Miss Garbers is to be married soon.

Wheeler County Independent: "Without going into the question of "wet" or "dry" we are still waiting for the promised day when the repeal of prohibition will bring in enough revenue to balance the budget and reduce taxes."

Palmer Journal: An example of quick service by airmail was reported by John Fidlier last week. A letter was sent to Los Angeles and a reply received at Palmer just 60 hours later. At that there was no special delivery at Los Angeles, just the regular delivery.

Taylor Clarion: The initial exhibition of the organization of Loup county 4-H clubs was held at Taylor May 1. About 95% of the school enrollment of the county was in attendance, and a great deal of enthusiasm was shown.

Burwell Tribune: Parties are warned to keep out of the Chapman-Fenner pasture on foot because of the wild nature of the Brahma steers that are being kept there this summer. W. E. Rice went to Omaha last week to attend the state convention of the Modern Woodmen of America.

—Comstock News: The News is in receipt of an announcement from Mr. and Mrs. William I. Bragg of Richmond, Calif., announcing the arrival of a marine, who has been captioned Billy Ray. (Bill Bragg was once with Company "I" of Ord.)

Greeley Citizen: Mr. and Mrs. Frank Jurzenski of Ord were Greeley visitors last Sunday. Frank Judge, well known farmer of near Greley, died suddenly of heart disease, at the age of 57 years.

Cut Flowers

We telegraph Cut Flowers anywhere, any time.

Noll Seed Co.

DRINK Blatz MILWAUKEE BEER

The Beer of the Year

3538

BONES WANTED

The Western Fertilizer Company, Denver, Colorado will pay

$10.00 per ton NOW

for dry BONES delivered at Ord, Nebraska.

Farmers Grain & Supply Co.
ELEVATOR

Build with LUMBER..

A Lifetime of security at amazingly little cost

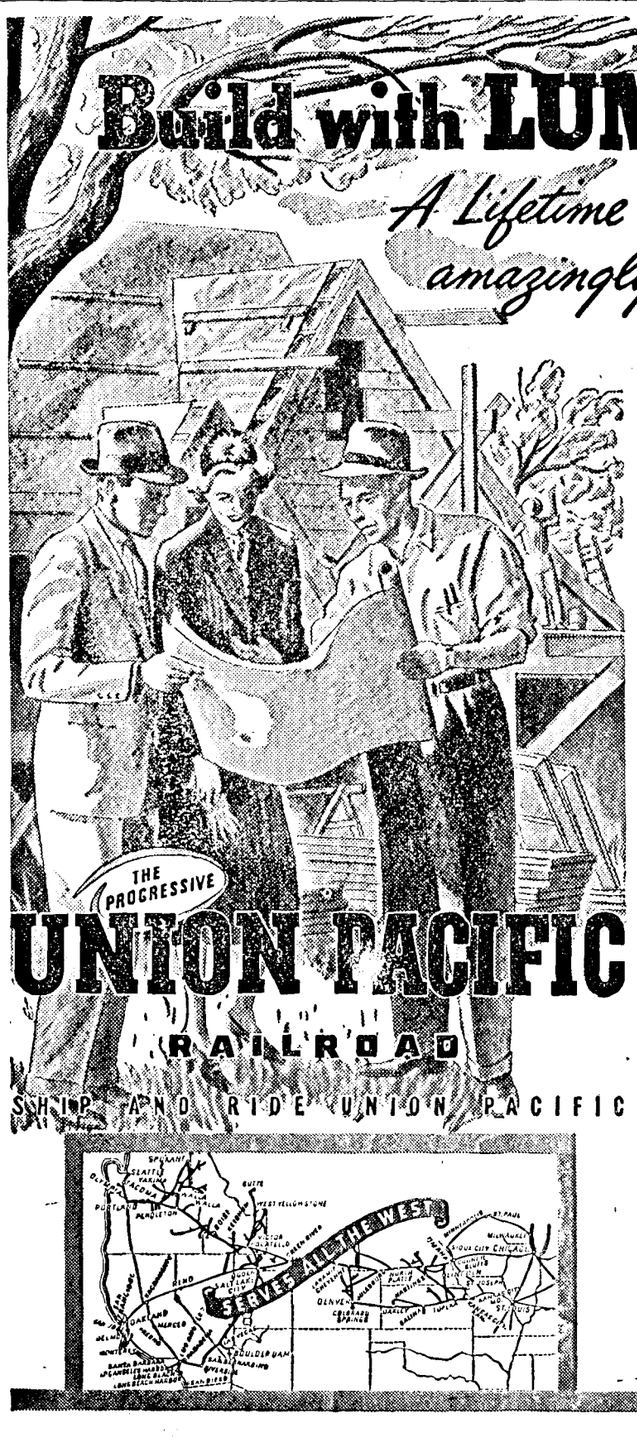

Thousands of American families are today realizing their hopes for better homes. There is nothing like lumber for solid comfort in house building. It is durable, easy to handle and inexpensive.

When the Union Pacific was under construction seventy years ago, lumber was scarce in mid-continental America. Methods of logging were tedious and wasteful. Transportation was difficult.

Today, modern methods of logging and lumber manufacture, coupled with fast, dependable railroad transportation, make the choicest lumber available in all markets of America at amazingly low prices. In a frame house of average size the cost of the lumber is only about 15% of the total construction expense—and this includes freight charges to average destinations.

Union Pacific has played a leading part in development of the lumber industry. Steadily through the years, it has bettered its schedules, improved its equipment, to facilitate fast, low cost, dependable delivery of this important commodity. It has recently added 4,500 specially designed cars to its lumber fleet. Progressive steps in pace with a progressive industry.

For better homes—at minimum cost —consult your local lumber dealer.

UNION PACIFIC STAGE LINES OVERLAND ROUTE

Proceedings of the County Board

May 4, 1937, at 10:00 A. M. Regular meeting of County Board of Supervisors called to order by Chairman with all supervisors present upon roll call.

Minutes of last meeting were read and approved as read.

Bank balances as of April 30, 1937, read as follows:—First National bank, Arcadia, $15,172.65; Arcadia State bank, $20,933.67.

Report of Road and Bridge Committee for month of April, read as follows:

To the Honorable Board of County Supervisors of Valley County, Nebraska;

Gentlemen:

We, your Road and Bridge Committee, wish to make the following recommendation for your consideration for the following reasons.

1. Our present elevator grader is in such a condition that we are unable to use it at present.

2. In the past year, we spent a little more than $600.00 for repairs on this machine, and shall probably have to spend even more to keep it running this year.

3. That the time lost in making these repairs amounted to 470 hours or about eight weeks of work which when figured at the price we charge the Townships for work amounts to $2115.00.

4. That to spent any more money for repairing this machine would only be false economy.

We therefor recommend that in the interests of economy, we take action to either purchase or rent a new or used elevator grade.

Respectfully,
Joe J. Jablonski,
J. V. Suchanek,
John G. Bremer,

The foregoing committee report having been read and discussed, it was moved and seconded that same be accepted and placed on file. Motion carried.

Upon motion duly carried, Order of County Court, granting $10.00 per month mothers pension to Anna M. Parkos, for six months from March 9, 1937, was ratified.

Mr. A. W. Bohner, District Engineer, was before the meeting of board, and outlined plans contemplated by State Highway Department for the completion of the North Loup west highway, upon certain conditions required by law to be performed by the County and after due consideration of the matter, supervisor Bremer introduced the following resolution and moved its adoption, as follows to-wit:

WHEREAS the Nebraska State Department of Public Works is about to prepare plans for the extension of Project No. WPSO 371-B, North Loup West, to complete what is known as the North Loup to Arcadia highway running from North Loup west to intersect with the Ord-Arcadia State Road No. 172 upon certain conditions outlined to this Board at this time by District Engineer Bohner, therefore

BE IT RESOLVED by this board of Supervisors in regular session essembled, that in order to meet such conditions and the proposition of the State Department that Valley County procure all necessary right-of-way for borrow dirt, corners or highway, as or where same may be slightly relocated, and that Valley County will pay for all work involved in the preparation of plans for this project, the expenditure of State Funds for which is not authorized by law.

Signed—John G. Bremer,
Supervisor.

Motion seconded by Barber, and upon roll call, unanimously carried and said resolution duly adopted.

Report of Committee on Claims, after audit of General Fund claims read as follows:

The Arcadian, Printing Proceedings	29.87
The Arcadian, Printing Proceedings	12.95
R. C. Austin, Rent of sewing machines	21.00
Ben P. Branham Co., Copy of Auto reference book	1.04
Mrs. Vera Barger, Conducting 8th grade exams	9.00
Brailey & Dorrance, Embalming body of Gerald Stone	20.00
A. R. Brox, Part County assessor salary	200.00
J. W. Baird, M. D., Professional services	19.00
J. A. Barber, Supervisor fees	42.15
John G. Bremer, Supervisor fees	47.15
Ellsworth Ball, jr., Supervisor fees	50.00
C. A. Carlson, Extra care and keep of Jas. Kilgore	7.00
Clark Dray Line, Drayage	3.85
Crosby Hdwe., Janitor supplies	1.40
Fred J. Cohen, Deputy sheriff fees	7.36
Peter Darges, Plumbing repairs	4.50
Evelyn DeMond Stenographic work in Resettlement office	10.80
Mrs. B. A. Eddy, Correcting 8th grade exams	10.80
The Flax Co., Supplies	11.76
Chas. Faudt, Truck Insurance premium	15.66
Mrs. Velma Horner, Correcting 8th grade exams	11.10
A. H. Hastings, Burial of Gerald Stone	45.60
S. V. Hansen, Supervisor fees	51.00
Geo. Hubbard, Drayage	2.75
Joe J. Jablonski, Supervisor fees	71.23
Mrs. W. E. Kesler, Services as Court House matron	5.00
Ign. Klima, jr., Express prepaid, freight, etc.	100.97
Ign. Klima, jr., Expenses prepaid	10.00
Frank Kruml, Official mileage	17.10
Dr. Joseph G. Kruml, Professional services	54.25
Mrs. Belle Kingston, Jail matron	4.00
The Loyalist, Printing proceedings	13.80
The Loyalist, Printing proceedings	10.57
Maude Myers, Rent of sewing machine	3.00
Clara M. McClatchey, Official mileage	36.55
A. Y. McDonald Mfg. Co., Janitor supplies	2.50
Anton Nelson, Transportation of relief clients	15.12
Ord Welding Shop, Repairs	1.25
The Ord Quiz, Supplies	102.54
Geo. S. Round, Sheriff fees	13.64
Sack Lbr. & Coal Co., Coal for relief clients	4.80
Ed A. Sowers, Helping janitor	5.25
Mrs. W. R. Stephenson, Rent of sewing machine	3.00
J. V. Suchanek, Supervisor fees	36.50
Springer Variety, Supplies for sewing center	1.30
W. D. Thompson, Drayage	1.00
Valley County Farm Bureau Salaries, mileage and expenses	166.67
W. F. Williams, Hauling CCC boys to Spalding	20.00
E. T. Woolery, Courhouse painting	15.00
Margaret Wentworth, Rent of room for sewing project	15.00
Henry Zikmund, Supervisor fees	30.15
George Greenland, Labor	1.00
Geo. White, jr., Janitor for sewing project	3.50
Dorothy Pauling, Official mileage	25.25

Upon motion duly carried, foregoing report was accepted as read:

Report of Committee on State Assistance Fund Claims read as follows:

Augustine Printing Co., supplies	37.02
Ign. Klima, jr., Adm. expense (postage)	12.50
Byrnece Leach, Adm. expense (salary)	35.00
Nebr. Telephone Co., Services and toll	6.20
Nebr. Office Service Co., Typewriter rental	20.00
Ord Quiz, Supplies	1.25
Russell Pharmacy, Storage of commodities	2.50
Otto Bartz Store, Relief orders	10.64
Brown McDonald Co., Relief orders	5.22
Weller's Lbr. Co., Relief orders	5.50
Council Oak Store, Relief orders	7.60
Alfred Carlson Relief orders	5.00
Food Center Inc., Relief orders	5.04
Food Center Inc., Relief orders	32.00
Farmers Store, Relief orders	14.00
Ed Holub, Relief orders	2.25
Elno E. Hurley, Relief orders	25.50
Koupal & Barstow Co., Relief orders	6.00
Hans Larsen, Relief orders	8.00
Martin Markvicka, Relief orders	3.00
Archie Mason, Relief orders	5.00
J. C. Penney & Co., Relief orders	2.67
Mrs. John Rysavy, Relief orders	18.00
C. O. Rettenmayer, Relief orders	6.92
Safeway Store, Relief orders	41.01
Sack Lbr. & Coal Co., Relief orders	3.65
Dr. J. G. Kruml, Relief orders	23.75
Manchester's Meat Market, Relief orders	4.00

Upon motion duly carried foregoing report was accepted as read.

Report of Committee on County Special Fund Claims read as follows:

Ed Anderson, Labor	95.40
Dave Applegarth, Labor	16.20
Rudolph Blaha, Labor	10.80
Dave Barnhart, Labor	1.00
Charles Brown, Labor	3.15
C. E. Brown Auto Supply Co. Repairs	15.97
Rex Clement, Labor	15.60
Charles Cress, Labor	4.80
Jim Covert, Labor	3.15
C. H. Downing, Repairs	3.50
Farmers Gr. & Supply Co., Repairs	2.43
T. B. Hamilton, Labor	22.05
Robert Hall, Labor	48.60
J. J. Jensen, Labor	17.58
Edward Janus, Labor	14.18
Pete Kochanowski, Labor	6.60
Emil Kuklish, Labor	4.00
Anton Kapustka, Labor	.50
Steve Kapustka, Labor	8.50
Kokes Hardware, Repairs	34.84
L. & L. Tire & Battery Shop Repairs	11.05
Ed Mason, Labor	11.90
Steve Malepsey, Labor	15.60
A. C. Mather, Repairs	6.00
Henry Misko, Repairs	2.15
National Refining Company, Maintainer supplies	28.46
Ord Welding Shop, Repairs	5.75
Jay Pray, Labor	17.88
Harold Porter, Labor	93.08
Jack Portis, Labor	9.00
Neil Peterson, Labor	15.30
Bob Schmid, Labor	2.00
Frank Swanek, Labor	2.00
H. O. Strombom, Official mileage	74.14
Thomas Williams, Labor	7.66
Oliver Whitford, Labor	35.8
P. C. T. Stages, Express on repairs	.70
P. C. T. Stages, Express on repairs	1.40
Weddel Bros., Repairs	3.70
Frank Zadina, Labor	1.35
John B. Zulkoski, Labor	6.50
Continental Oil Co., Carload of gas	699.26
Jos. F. John, Office supplies	10.00
E. C. Baird, Repairs	9.55

Upon motion duly carried foregoing report was accepted as read, and claims to be paid by warrants upon Road Fund.

(Continued on Page 7).

WE HAVE IN STOCK—
Plow Handles
Cultivator Handles
Neck Yokes
Singletrees
Doubletrees
Reaches
... and other hard wood farm machinery repairs.
Koupal & Barstow
PHONE 7

When in Omaha
Hotel Conant
250 Rooms with Bath—$2 to $2.50

Legal News

Davis & Vogeltanz, Attorneys.
Order for and Notice of Hearing Probate of Will And Issuance Of Letters Testamentary.
In the County Court of Valley County, Nebraska.

The State of Nebraska,)
)ss.
Valley County.)

Whereas, there has been filed in my office an instrument purporting to be the last will and testament of Alonzo Sutton, deceased, and a petition under oath of Rowan D. Sutton praying to have the same admitted to probate and for the grant of Letters Testamentary thereon to Wilber Waite.

It Is Ordered that the 19th day of May, 1937, at 10 o'clock in the forenoon, at the County Court Room, in the City of Ord, said county, be appointed as the time and place of proving said will and hearing said petition, and

It Is Further Ordered that notice thereof be given all persons interested by publication of a copy of this Order three weeks successively previous to the date of hearing in The Ord Quiz, a legal weekly newspaper of general circulation in said county.

Witness my hand and seal this 28th day of April, 1937.

JOHN L. ANDERSEN,
(SEAL) County Judge.

April 28-3t.

Munn & Norman, Attorneys.
ORDER TO SHOW CAUSE.
In The District Court of Valley County, Nebraska.

In the matter of the application of Ign. Klima, jr., administrator, for license to sell real estate.

Now on this 7th day of May, 1937 Ign. Klima, jr., Administrator of the Estate of Emil Fuss, Deceased, having presented his Application under oath praying for a license to sell the following described real estate of the said Emil Fuss, to-wit:—

Lot One, Block Nine, Riverside Addition to the City of Ord, Valley county, Nebraska,

or a sufficient amount thereof to bring the sum of $1,200.00 for the payment of debts allowed against said Estate and allowances and costs of administration, for the reason that there is not a sufficient amount of personal property in the possession of said Administrator belonging to said Estate to pay said debts, allowances and costs.

It is therefore Ordered that all persons interested in said Estate appear before me in the District Court Room in the City of Ord in said county on the 15th day of July, 1937, at the hour of 10 o'clock A. M., to show cause, if any there be, why a License should not be granted to said Ign. Klima, jr., administrator, to sell so much of the above described real estate of the decedent as shall be necessary to pay said debts and expenses.

It is further Orderen that a copy of this Order be served upon all persons interested in said Estate by causing the same to be published four successive weeks in The Ord Quiz, a newspaper printed and published in Valley county, Nebraska.

EDWIN P. CLEMENTS,
District Judge.

May 14-4t.

Munn & Norman, Lawyers.
NOTICE OF SUIT.

TO ELLERY BOHANNON:—

You will take notice that on the 29th day of March, 1937, the Home Owners' Loan Corporation, a Corporation, filed its Petition against you and commenced an action in the District Court of Valley County, Nebraska, the object and prayer of which is to foreclose a certain mortgage in the amount of $775.00, upon the following described real estate, to-wit:—

Lot Four, in Block Nineteen, Haskell's Addition to the City of Ord, Valley County, Nebraska.

Said mortgage was signed by Ellery L. Bohannon and Bertha Bohannon, is dated December 6 1933, and recorded in Book 58 of the Mortgage Records of Valley County, Nebraska, at Page 151.

Said Petition further prays that you be foreclosed of all right, title and equity of redemption in and to said real estate; that said real estate be sold and that the proceeds of said sale be applied to the payment of Plaintiff's lien and general equitable relief.

You are required to answer said Petition on or before the 31st day of May, 1937, or the allegations thereof will be taken as true.

Home Owners' Loan Corporation, a Corporation
Plaintiff,
By Munn & Norman,
Its Attorneys.

April 21-5t.

NOTICE TO CONTRACTORS.

Sealed bids will be received at the office of the Department of Roads and Irrigation in the State House at Lincoln, Nebraska, on May 20, 1937, until 10:00 o'clock A. M., and at that time publicly opened and read for SAND GRAVEL SURFACING and incidental work on the Arcadia-Ord Patrol No. 454 STATE ROAD.

The proposed work consists of resurfacing 4.1 miles of Graveled Road.

The approximate quantities are: 700 Cu. Yds. Sand Gravel Surface Course Material.

The attention of bidders is directed to the Special Provisions covering subletting or assigning contract.

The minimum wage paid to all skilled labor employed on this contract shall be fifty-five (55) cents per hour.

The minimum wage paid to all intermediate labor employed on this contract shall be forty-five (45) cents per hour.

The minimum wage paid to all unskilled labor employed on this contract shall be thirty-five (35) cents per hour.

The attention of bidders is also directed to the fact that the State Director, National Reemployment Service, Lincoln, Nebraska will exercise general supervision over the preparation of employment list for this work.

Plans and specifications for the work may be seen and information secured at the office of the County Clerk at Ord, Nebraska, at the office of the District Engineer of the Department of Roads and Irrigation at Grand Island, Nebraska, or at the office of the Department of Roads and Irrigation at Lincoln, Nebraska.

The successful bidder will be required to furnish bond in an amount equal to 100% of his contract.

As an evidence of good faith in submitting a proposal for this work, the bidder must file, with his proposal, a certified check made payable to the Department of Roads and Irrigation and in an amount not less than Fifty (50) dollars.

The right is reserved to waive all technicalities and reject any or all bids.

DEPARTMENT OF ROADS AND IRRIGATION
A. C. Tilley, State Engineer
A. W. Bohner, District Engineer
Ign. Klima, Jr., County Clerk Valley County.

April 28-3t

Munn & Norman, Attorneys.
Order For and Notice of Hearing For Probate of Will And Issuance of Letters Testamentary.
In the County Court of Valley County, Nebraska.

In the Matter of the Estate of Medora R. King, Deceased.

State of Nebraska,)
)ss.
Valley County.)

Whereas, there has been filed in my office an instrument purporting to be the last will and testament of Medora R. King, deceased, and a petition under oath of Charles M. King praying to have the same admitted to probate and for the grant of Letters Testamentary thereon to Charles M. King.

It is Ordered that the 18th day of May, 1937, at ten o'clock in the forenoon, at the County Court Room in Ord, Nebraska, be appointed as the time and place of proving said will and hearing said petition.

It is Further Ordered that notice thereof be given all persons interested by publication of a copy of this Order three weeks successively previous to the date of said hearing in The Ord Quiz, a legal weekly newspaper printed, published and of general circulation in said county.

Witness my hand and offcial seal this 24th day of April, 1937.

JOHN L. ANDERSEN,
(SEAL) County Judge of Valley County, Nebraska.

April 28-3t.

Davis & Vogeltanz, Attorneys.
NOTICE OF SALE.

Notice is hereby given that by virtue of an order of sale issued by the Clerk of the District Court of the eleventh judicial district of Nebraska, within and for Valley county, in an action wherein Frank S. Kull, is plaintiff and Nora W. Weekes, et al, are defendants, I will at two o'clock P. M., on June 1, 1937, at the west front door of the court house in Ord, Valley County, Nebraska, offer for sale at public auction the following described lands and tenements, to-wit: All of Lot 5 and a part of Lots 6, 7 and 8 of Block 26, Haskell's Addition to Ord, Valley County, Nebraska, according to the recorded plat thereof, located in the Southeast Quarter of the Northeast Quarter of Section 21, Township 19, North of Range 14, West of the sixth Principal Meridian, more particularly described as follows to-wit: Beginning at the Southwest corner of said Block 26, marked by a steel pin, thence East on the South line thereof 116.83 feet to a pipe marking the Southeast corner of the West half of said Block 26, thence North 0°03', East on the East line 110.23 feet, to a pipe set 10.5 feet of the West half of said Block 26, Southwesterly at right angles from the center line of side track No. 3 of the Chicago, Burlington and Quincy Railroad company, thence North 46°0', West 83.32 feet to a pipe set 10.5 feet Southwesterly at right angles from center line of said side track No. 3, thence North 43°23', West 83.32 feet to a pipe set on the West line of said Block 26, 10.5 feet Southwesterly at right angles from center line of said side track No. 3 and 36.55 feet South of the Northwest corner of said Block 26, thence South 0°04' East on the West line of said Block 26, 228.56 feet to the Southwest corner of said Block 26, which is the point of beginning, containing 19,656 square feet, more or less.

Given under my hand this 23rd day of April, 1937.

GEORGE S. ROUND, Sheriff of Valley County, Nebraska.

April 28-5t

Munn & Norman, Lawyers.
NOTICE TO DEFENDANTS.

TO CATHERINE BLESSING CLEMENTS, EDWIN P. CLEMENTS, her husband; COZA LINDBERG, DAVID N. LINDBERG, her husband; NORVAL O. WHITE, ... WHITE, his wife, real first name unknown; JAMES W. JEWETT, ... JEWETT, his wife, real first name unknown; BANK OF KIMBALL, Kimball, Nebraska; GEORGE L. SMITH, ... SMITH, his wife, real first name unknown; THE HEIRS, DEVISEES, LEGATEES, PERSONAL REPRESENTATIVES, NEXT OF KIN OR OTHER PERSONS INTERESTED IN THE ESTATE OF ALVIN BLESSING, DECEASED, real names unknown; THE HEIRS, DEVISEES, LEGATEES, PERSONAL REPRESENTATIVES, NEXT OF KIN OR OTHER PERSONS INTERESTED IN THE ESTATE OF JOHN C. DOWHOWER, DECEASED, real names unknown; THE HEIRS, DEVISEES, LEGATEES PERSONAL REPRESENTATIVES, NEXT OF KIN OR OTHER PERSONS INTERESTED IN THE ESTATE OF WILLIAM W. HASKELL, DECEASED, real names unknown; THE HEIRS, DEVISEES, LEGATEES, PERSONAL REPRESENTATIVES, NEXT OF KIN OR OTHER PERSONS INTERESTED IN THE ESTATE OF ORSON S. HASKELL, DECEASED, real names unknown; THE HEIRS, DEVISEES, LEGATEES PERSONAL REPRESENTATIVES, NEXT OF KIN OR OTHER PERSONS INTERESTED IN THE ESTATE OF CHARLES J. NELSON, DECEASED, real names unknown; ALL PERSONS HAVING OR CLAIMING ANY INTEREST IN OR TO Lots Two and Three, Block Two, less railroad right-of-way, Haskell's Addition to the City of Ord, Valley County, Nebraska, real names unknown; ALL PERSONS HAVING OR CLAIMING ANY INTEREST IN OR TO Lot Forty, Block Seventeen, Woodbury's Addition to the City of Ord, Valley County, Nebraska, real names unknown; ALL PERSONS HAVING OR CLAIMING ANY INTEREST IN OR TO a part of Lot Eight, Block Twenty-nine, Original Townsite of the City of Ord, Valley County, Nebraska, described as beginning at the Southeast corner of said Lot Eight and running thence North 43 feet, thence West 62½ feet, thence South 43 feet, thence East 62½ feet to the place of beginning, also known as Division "U" of said Lot Eight, Block Twenty-nine, real names unknown; ALL PERSONS HAVING OR CLAIMING ANY INTEREST IN OR TO the following described real estate:-Beginning at the Southwest corner of Lot Seven, Block Twenty-one, Original Townsite of the City of Ord, Valley County, Nebraska, and running thence North 44 feet, thence East 51 feet, thence South 44 feet, thence West 51 feet to the place of beginning, being a part of said Lot Seven, in Block Twenty-one and also known as Division "R" of said Lot Seven, Block Twenty-one, real names unknown; ALL PERSONS HAVING OR CLAIMING ANY INTEREST IN OR TO the South 30 feet off the North half of Lots Seven and Eight, Block Twenty-eight of the Original Townsite of the City of Ord Valley County, Nebraska, real names unknown; ALL PERSONS HAVING OR CLAIMING ANY INTEREST IN OR TO a tract of land described as follows:—All that part of the Southwest Quarter of Section Twenty-one, in Township Nineteen North, Range Fourteen West of the Sixth Principal Meridian, Valley County, Nebraska, described as beginning at a point 81 feet 7 inches South of a point on the North line of said quarter section 241.7 feet East of the Northeast corner of Lot One in Block One of Hillside Addition to the City of Ord, Nebraska, according to the recorded plat thereof, and running thence South on a line parallel with the East line of said Lot One 80 feet, thence West 84 feet 10 inches, thence North on a line parallel with the East line of said Lot One 80 feet, thence East 84 feet 10 inches to the place of beginning, also known as the South 80 feet of the North One-half of the West One-half of Division "W" in said Section Twenty-one, real names unknown; ALL PERONS HAVING OR CLAIMING ANY INTEREST IN OR TO Block Twelve, Hillside Addition to the City of Ord, Valley County, Nebraska, real names unknown; ALL PERSONS HAVNG OR CLAIMING ANY INTEREST IN OR TO Lots Three, Four, Five and Six, Block Eleven, Hillside Addition to the City of Ord, Valley County, Nebraska, real names unknown; ALL PERSONS HAVING OR CLAIMING ANY INTEREST IN OR TO Lots Eighteen and Nineteen, Block Seventeen, Woodbury's Addition to the City of Ord, Valley County, Nebraska, real names unknown; ALL PERSONS HAVNG OR CLAIMING ANY INTEREST IN OR TO Lots One and Two, Block Seventeen, Woodbury's Addition to the City of Ord, Valley County, Nebraska, real names unknown; ALL PERSONS HAVING OR CLAIMING ANY INTEREST IN OR TO the West One-half of the West One-half of Block Thirty-two, Haskell's Addition to the City of Ord, Valley County, Nebraska, real names unknown; ALL PERSONS HAVING OR CLAIMING ANY INTEREST IN OR TO that part of Block Six, Haskell's Addition to the City of Ord, Valley County, Nebraska, described as follows:—Beginning at the Northeast corner of said Block, running thence West to the right-of-way line of the Union Pacific Railroad Company, thence in a Southeasterly direction along said right-of-way to the East line of said Block, thence North to the place of beginning, also known as Division "A" of said Block Six, real names unknown; ALL PERSONS HAVING OR CLAIMING ANY INTEREST IN OR TO that part of Block Sixteen, Original Townsite of the City of Ord, Valley County, Nebraska, described as follows:—Beginning at the Northeast corner of said Block, Sixteen, thence running West to the right-of-way of the Omaha and Republican Valley Railroad Company, thence in a Southeasterly direction along said right-of-way to the East line of said Block, thence North to the place of beginning, being a part of Lots One and Two in said Block Sixteen, also known as Division "A" of said Block Sixteen, real names unknown; ALL PERSONS HAVING OR CLAIMING ANY INTEREST IN OR TO the East 43 feet of Lot Six and all of Lots Seven and Eight in Block Forty-six of the Original Townsite of the City of Ord, Valley County, Nebraska, real names unknown; ALL PERSONS HAVING OR CLAIMING ANY INTEREST IN OR TO the North 66 feet of Lots One and Two, in Block Ten ,Hillside Addition to the City of Ord, Valley County, Nebraska, real names unknown:—

You and each of you will take notice that on the 19th day of April, 1937, the City of Ord, Nebraska, a Municipal Corporation, filed its Petition against you and each of you and commenced an action in the District Court of Valley County, Nebraska, the object and prayer of which is to foreclose certain Tax Sale Certificates issued by the County Treasurer of Valley County, Nebraska, on November 6th, 1933, and which Certificates convey to said Plaintiff the real estate above described; that said Tax Sale Certificates were issued for all delinquent taxes and special assessments against the respective tracts of land above described which were due and delinquent on the date of said Certificates.

Said Petition further prays that you and each of you be foreclosed of all right, title and equity of redemption in and to said real estate; that said real estate be sold as provided by law and the proceeds applied to the payment of costs of this suit, including an attorney fee and the payment of Plaintiff's liens and, for general equitable relief.

You are required to answer said Petition on or before the 31st day of May, 1937, or the allegations thereof will be taken as true.

City of Ord, Nebraska,
A Municipal Corporation,
Plaintiff,
By
Munn & Norman,
Its Attorneys.

April 21-4t

Lanigan & Lanigan, Attorneys.
SHERIFF'S SALE.

Notice is hereby given that by virtue of an order of sale issued by the Clerk of the District Court of the Eleventh Judicial District of Nebraska, within and for Valley County, Nebraska, in an action wherein The Travelers Insurance Company, a corporation, of Hartford, Connecticut, is plaintiff, and Anton Bartunek, widower, J. B. Slate and Marguerite Slate, husband and wife ,and Josefa Capek, widow, Frank Capek, William Capek, Robert Capek, and Stanley Capek, all single men, are defendants.

I will at ten o'clock A. M., on the 25th day of May, 1937, at the West Front Door of the Court House in the City of Ord, Valley County, Nebraska, offer for sale at public auction the following described lands and tenements, to-wit:

The North West Quarter (NW¼) of Section Three (3), Township Eighteen (18), Range Fifteen (15), West of the Sixth P. M., in Valley County, Nebraska,

to satisfy the decree of foreclosure rendered herein on the 25th day of February, 1937, together with interest, costs and accruing costs.

Dated this 17th day of April, 1937.

GEORGE S. ROUND,
Sheriff of Valley County, Nebraska.

April 21-5t.

PILES
Cured Without Surgery
RECTAL DISEASE
Fissure, Fistula, Ulcers, Blood Tumors, Polps, Stricture and all other rectal problems.
GUARANTEED CURE
A life-time guaranteed cure in all cases accepted for treatment. More than thirty years successful practice in Grand Island.
For information in regard to your particular rectal trouble, you are invited to write to
DR. RICH
RECTAL SPECIALIST
Grand Island - - Nebraska
(1)

Geo. A. Parkins, O. D.
OPTOMETRIST
Only office in the Loup valley devoted exclusively to the care of your eyes
Office in the Bailey building over Crosby's Hardware.
Phone 90

ORD DIRECTORY

FRAZIER FUNERAL PARLORS
H. T. Frazier LeRoy A. Frazier
Licensed Morticians
Complete Equipment - Moderate Prices - Dignified Services
Ord Phones 193 and 38

ORVILLE H. SOWL
FUNERAL DIRECTOR
Ord, Nebraska
Phones: Bus. 377J Res. 377W

McGINNIS & FERGUSON
Veterinarians
ORD, NEBRASKA

ORD HOSPITAL
One Block South of Post Office
C. J. MILLER, M. D.
OWNER
Surgery, Consultation and X-Ray
Phone 41 Ord, Nebraska
Ord, Nebraska

F. L. BLESSING
DENTIST
Telephone 65
X-Ray Diagnosis
Office in Masonic Temple

Charles W. Weekes, M. D.
Office Phone 34
HILLCREST SANITARIUM
Phone 94

The Town Talk Grill
ORD, NEBRASKA
Dinners, Steaks, Chops, Fountain and Drinks

H. B. VanDecar
Lawyer
Practice in all courts, prompt and careful attention to all business.

FRANK A. BARTA, M. D.
SPECIALIST
Eye, Ear, Nose and Throat Glasses Fitted
Phone 85J

Dr. H. N. Norris
Osteopath
Eyes Tested and Glasses Fitted
Phones: Office 117J Res. 117W

When You And I Were Young Maggie

20 Years Ago This Week.

A preparedness special train came in over the Union Pacific. It was fully equipped with speakers, and they each had a message on some method of helping win the war.

A farewell reception was held at the home of Mrs. Vincent Kokes in honor of Mrs. Otto Murschel, who was moving to Lincoln.

The World-Herald had a story of Howard Goodrich, former Ord man who was making good. He was elected a member of the executive board of the Manufacturing Perfumers' association. He was treasurer of the Goodrich Drug company.

The senior class roll of 1917 was as follows: Louis D. Bailey, Leo N. Bartunek, Edward A. Bartunek, Gladys H. Buss, Robert E. Batie, Thelma M. Crow, Lillian G. Daggett, J. Wallace Detweiler, Vera Goodhand, Elmer T. Gudmundsen, Ella F. Gray, Keene O. Haldeman, Daisy C. Hallen, Jane G. Hastings, William B. Jablonski, Sarah Johnson, William Kasal, Charlotte K. Kasal, Edward L. Kokes, Edith LeMasters, Ellen B. Long, Gertrude E. Madison, Gerhardt H. Malottke, Martha Nass, Vera V. A. Nelson, John L. W. Nelson, Albert Peterson, Fern Portis, Edna Schmid, Herbert A. Schmid, Alice A. Sedlacek, Gladys M. Sorensen, Emma M. Vergin, Della M. Wilburn, Clarence Wood and Antonia E. Zikmund.

There was considerable talk of an oil well for Valley county, and by scouting around the Ord Quiz finally found out that the initials of the Grand Island man who was behind the deal were B. S.

25 Years Ago This Week.

Manager E. P. Clements of the Ord baseball team announced that Ord would be on the baseball map for 1912.

J. H. Capron took his old car to Omaha and exchanged it for the latest model Carter car. The machine created a lot of excitement when it came to town, and the chances are it would arouse a lot more curiosity if it were driven into Ord today.

There was talk of establishing motor service on the Union Pacific in addition to the regular train service.

A new outfit, called an automobile on rails, was put in use on the Greeley-Ericson branch of the Burlington, and was causing no end of comment. No doubt the Ericson people would be glad to have the service today they had 25 years ago.

A cartoon by Charles Misko, showing W. J. Bryan dreaming that the Democrat donkey would not stand for strange riders, adorned the front page. It was very cleverly drawn.

Lorenzo Blessing, 73, and Jens Pedersen, 86, both passed away at the close of long and useful lives.

Theodore Baker and R. J. Collins left for a few days stay at the state G. A. R. encampment at Beatrice.

John Rockhold drove over from Comstock. Needless to say, he drove a team. John has been driving over occasionally for more than 25 years, and he has seen a lot of changes in methods of locomotion in that time.

The Grand Army of the Republic extended a cordial invitation to all civic orders to join them in services on Decoration Day. The invitation was signed by J. D. Holloway, commander of the post, and Mrs. C. J. Nelson, president of the circle. Today the Legion and Auxiliary are extending a similar invitation.

Everett Morrow of Burwell had made an airplane and expected an expert up to set a 40 horse power engine in the thing and start it off. There seemed to be a lot of local interest in the machine.

The North Loup Loyalist was moving into its new home, built especially for the needs of the paper. It is still published there.

40 Years Ago This Week.

According to the city council proceedings Heuck, Shirley, Koupal, Laverty, Haskell and Kokes were on the council. Philip W. Busby was appointed and confirmed as water commissioner. James F. Colby was waterworks engineer. W. H. Carson was city clerk. J. C. Work was city treasurer. Philip W. Busby was also marshal.

W. A. Anderson had an article in the Quiz in regard to the planting of sugar beets. He said in part, "We can raise as high a grade of beet as any place in the U. S., and now is our time to put it on record—Those who raise beets will find for feeding purposes they are worth more than all the labor they cost for raising them." After forty years we will now start raising them.

Joseph S. Bartley, ex-state treasurer, was arraigned in court on information charging embezzlement of over two thousand dollars of public funds.

Otto Murschel had a bicycle advertised for sale.

Lard was advertised at Misko's Meat Market at 5c per pound.

The Quiz was the happy possessor of a new Smith Premier typewriter.

The ladies of the Eastern Star put on a programme (note spelling) depicting a women's senate chamber in 1997, which was heartily enjoyed. Mrs. Jarlay's wax figures were also on exhibition. Remember them?

C. A. Hager of York came up with his wife to make Ord his home.

Everybody was invited to call and drink free soda water at Bridgeford's on Monday.

The Ord correspondent to the State Journal reported "The people of Ord experienced yesterday one of the worst sand storms of the season, it being almost impossible to walk through the streets on account of the dust in the air." The Quiz had a fit about the item, which would create no comment today.

Rev. Charles Arnold was called to preach for the Ord Presbyterian church.

MAC — Slight Misunderstanding — By Boughner

Little Stories About

People You Know

A few people may remember a Frank Walker who lived up in the Rosevale territory some 25 years or more ago. He and his son were members of a party of nine who went up to Gregory, S. D., in November, 1911, to register on some Indian land. We went in two cars one Jim Nay's old Imperial, and the other a two lunger Reo belonging to Ernie Hather. I do not now recall who the other members of the party were, but we were all glad Walker was along, as he was clowning all the way, and kept us laughing all the time.

It would be impossible to tell all the comical things he did on the trip, but the high points are worth telling. Somewhere near the north line of Nebraska we went around one side of a hill, and a dog came out from some farm buildings on the other side of the hill and chased after us. Walker had Hather stop the car, whereupon he got out and made friends with the dog to such an extent that he picked him up and put him in the car.

From then on that dog was Walker's prized possession, and everywhere we went, the dog went also. When we went in the cafe to eat, the dog had to go, and when the proprietor kicked, Walker would say, "That dog goes with the nine of us, and if you want our business you will have to let him stay." We never got thrown out. At night when we went up to the one large room where we all slept, the dog went along, despite the protests of the landlord, and he slept on the foot of the bed Walker slept in.

The second day we went to a picture show that was open in the afternoon, and Walker took his dog right along, although we met with the usual arguments. We all sat in a row, and after a while Walker pretended he had lost his dog, and started an intensive search for him. With the help of two ushers and the owner, he went all over the theater, whistling and calling his dog by name, a name he had manufactured for the occasion. After spending half an hour disturbing the entire show, he finally found the dog where his son had been hiding him all the time.

The dog found, he amused himself and the audience by explaining to everybody just what was coming next in the show. The rest of us thought he was guessing and doing a remarkable job of it, but we later learned that he had seen the same show a few days before. When we left for home the last morning Walker got his dog into the car. When we got to the place where he had picked him up he had Hather stop the car, got out and sent the dog on his homeward way. I have often wondered what those people, who neither saw the dog taken nor saw him returned, thought about his mysterious disappearance.

—corge Hastings and G. S. Kinsey were over from Arcadia Friday.

As Champion Jim Trains for Joe

Daily cross-country runs now are the order of the day for Heavyweight Champion Jim Braddock. Braddock is shown, at left, with Jack McCarthy at the training camp near Stone Lake, Wis. The road work, incidentally, is in preparation for that battle with the Brown Bomber, Joe Louis, set now for June 22 in Chicago.

County Board Proceedings.

(Continued from Page 6).

Report of Committee on Bridge Fund Claims read as follows:

Rex Clement, Labor	49.09
T. B. Hamilton, Labor	69.30
F. H. Harris, Labor	1.25
J. J. Jensen, Labor	50.05
Kokes Hardware, Repairs	26.15
L. & L. Tire & Battery Shop Repairs	.45
Steve Malepsey, Labor	50.05
Jay Pray, Labor	62.50
Ord Welding Shop, Repairs	2.10
Crosby Hdwe., Repairs	.35

Upon motion duly carried foregoing report was accepted as read.

The matter of the purchase of an elevator grader was again considered and propositions of several manufacturers considered, after which it was moved by Bremer, that the proposition of the Island Supply Company of Grand Island, be investigated by the members of the Board as a whole and if satisfactory in all particulars, that the chairman and County Clerk be authorized and directed to enter into contract for the purchase of a used Caterpillar elevator grader equipped with 42 inch conveyor and an Allis-Chalmers auxiliary motor for $1600.00 less a trade in allowance of $250.00 for old Stroud elevator grader owned by County. Motion seconded by Barber, and unanimously carried by Board.

Moved that hereafter all claims against Valley county shall be properly executed and on file in office of County Clerk, not later than 24 hours prior to date of Board meeting, at which such claims may be considered. Motion seconded and unanimously carried.

Upon motion duly carried, meeting recessed to June 18th, 1937, at 10:00 A. M.

IGN. KLIMA, JR.,
(SEAL) County Clerk.

THE COOK'S COL-YUM, YUM

We very much prefer to have recipes sent in for publication signed, but of course we are glad to get them any way. However, other cooks are much more likely to try them if they bear a signature, so won't you please sign your name when you mail in recipes for printing?

Rhubarb and Fig Jam.

Cut one pound figs and four pounds rhubarb into pieces. Add three pounds of sugar and let it stand over night. Cook slowly for one hour or until the figs are tender, stirring occasionally.

Mrs. J. D.

Rhubarb Conserve.

Cut up three pounds rhubarb, put three lemons and one or two oranges through the food chopper, then mix well with three pounds of sugar and let stand over night. In the morning let it cook until it thickens. Chopped nuts may be added, if desired, put in at the last.

Mrs. J. D.

Spaghetti

Form one-half pound ground beef into small balls and brown in hot fat. Mince one onion and one green pepper, cook until tender but not brown. Add onehalf cup catsup to one can spaghetti, put in the remaining ingredients and simmer for about twenty minutes.

Mrs. Boyd Weed, 804 West 4th, Denver, Colo.

Rhubarb and Bananas.

Slice thinly two large ripe bananas and sprinkle with one third cup sugar. Pour hot, sweetened rhubarb sauce over them, serve cold.

Mrs. Paul Hansen.

Squawdish.

Fry crisp and dice one-fourth pound bacon, add one can golden bantam corn, three well beaten eggs, one-half cup milk, salt and pepper to taste. Place two tablespoons bacon frying in a casserold, add above mixture, bake fifteen to twenty minutes until set.

Mrs. J. L. Van Ness, 5451¾ Virginia Ave, Hollywood, Calif.

Then Mrs. W. H. Kline, nee Helen Barnes, writes from Sheridan, Wyo., "I notice Mrs. Parkins won an honorable mention from Better Homes and Gardens, well I am the proud owner of a lovely electric mixer which I won from the Norge company, in Detroit, for the following pumpkin pie recipe, a favorite of mine:

Honey Pumpkin Pie.

Mix one and one-half cups mashed pumpkin, two teaspoons cinnamon, one-half teaspoon nutmeg, two thirds teaspoon salt, two beaten eggs, one cup honey or two-thirds cup honey and one-third cup of brown sugar, one cup milk, one-third cup cream, two tablespoons melted butter. Pour in an unbaked pie shell and bake as usual.

Mrs. W. H. Kline.

Mrs. Kline also wants to say hello to all her old friends.

Do you have any cherry recipes which you wish to send in for printing? Strawberry time, rhubarb time, cherry season, they are with us now, you know.

—Quiz Want Ads get results.

FREE! with QUAKER OATS TRADEMARKS

Wonderful Book of MAGIC TRICKS

Tells you how to perform 62 different, puzzling feats of magic . . . lots of fun.

We make this offer to get every boy and girl to try Quaker Oats, the cereal they chose for the Dionne Quins. Eat a bowl of this delicious, nourishing, whole-grain cereal for breakfast every morning. Order Quaker Oats at any grocer's today.

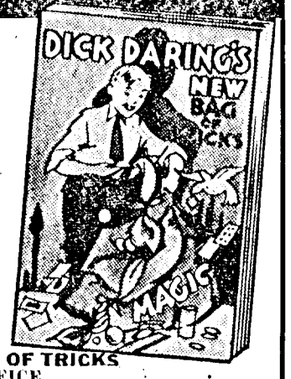

How To Get DICK DARING'S BAG OF TRICKS At the ORD QUIZ OFFICE

Just bring in 1 trademark (the picture of the Quaker Man) from a large Quaker Oats package, or the trademarks from 2 small packages. In return, we will give you your copy of "Dick Daring's Bag of Tricks." If you prefer, mail trademarks to The Quaker Oats Co., Box L, Chicago, Illinois.

Hotel Castle

500 Rooms—$1.00 and Up

Absolutely Fireproof

16th at Jones Street, Omaha, Nebr.

We are Pleased to Announce the Appointment of . . .

HASTINGS & OLLIS

243 South 16 Street
local agents at Ord
for our Association

Twenty years of successful business well qualifies them to represent us in Ord. See them about our direct amortized loans on improved city property and our investment plan.

Since 1931 a quarterly dividend at the rate of 3% per annum has been paid to our investors.

OCCIDENTAL BUILDING & LOAN ASSOCIATION

Omaha, Nebraska

Still In The Same Location, Anxious to Serve You

¶ Back in the last century when Wencil Misko founded his meat market in Ord, he started it in a building on the south side of the square. This same building, improved and modernized many times, still houses the market, which has been continuously in business and still carries on with the principles of high quality, low price and fair dealing formulated by Mr. Misko.

¶ Old timers and newcomers, we welcome you all and want to serve you. You'll like our meats and the other food products we sell. You'll like our quick, courteous service. We hope you'll like us.

PECENKA and SON MEAT MARKET

SOUTH SIDE OF SQUARE

Ord, Nebraska

If you have some little folks like these to take riding with you, we know you'll want to give them the maximum protection afforded by PERFECTED HYDRAULIC BRAKES

You'll want to give them the full safety of

CHEVROLET

THE ONLY COMPLETE CAR-PRICED SO LOW

FOR ECONOMICAL CHEVROLET TRANSPORTATION

NEW HIGH-COMPRESSION VALVE-IN-HEAD ENGINE—NEW ALL-SILENT, ALL-STEEL BODIES—NEW DIAMOND CROWN SPEEDLINE STYLING—PERFECTED HYDRAULIC BRAKES—IMPROVED GLIDING KNEE-ACTION RIDE*—SAFETY PLATE GLASS ALL AROUND—GENUINE FISHER NO DRAFT VENTILATION—SUPER-SAFE SHOCKPROOF STEERING.*

*Knee-Action and Shockproof Steering on Master De Luxe models only. General Motors Installment Plan—monthly payments to suit your purse. CHEVROLET MOTOR DIVISION, General Motors Sales Corporation, DETROIT, MICHIGAN

Ord Auto Sales Co.

Ord, Nebraska

Clearance SPRING FASHIONS

WE JUST MADE AN EXTREMELY FORTUNATE BUY IN

SPRING COATS

One of our stores was overstocked with coats and we were fortunate in buying their surplus at a price that enables us to offer them to you at from 1-2 to 1-3 of their real value. These coats originally sold up to $22.50. All are the well known PARKMOOR and HIRSCHMOOR brands.

The fabrics include: Fleeces and Twists

The styles include: Jiggers, Tailored, Sports

The size range is complete

All Will be Sold in One LOW Price Group------- $7.88

ABSOLUTE CLOSE OUT OF SPRING MILLINERY

All the early spring hats in our store are included in this group. They were priced originally at 98c, $1.98 and $2.98. Now we offer them to you at just—

One-Half Price!

BROWN-McDONALD
GOLDEN RULE STORE

Personal Items

ABOUT PEOPLE YOU KNOW!

—C. A. Schrader brought back a new Chevrolet car when he came back from Norfolk last Friday.

—Glenn Walker, trucker from Taylor, was in Ord on business Saturday.

—Keo Auble was home from her duties at the University of Nebraska over the week end.

—Nate Sinkler severed his connection with the Auble Garage Friday, and expects to work on the dragline.

—Fay and Lloyd Patrick were over from Ericson Saturday morning and took back a ton of artichokes for seed.

—Today, Wednesday, 8th grade examinations are being held in several different localities over the county.

—Thursday Mr. and Mrs. Joe Puncochar had Rev. and Mrs. L. M. Real and son and daughter Dale and Roberta as dinner guests.

—Among the visitors from Burwell Saturday was Pat Murphy, who said he turned his Ford loose and it brought him right here, thus showing that even a car knows a good town.

—Earl Klein arrived Saturday from Yampa, Calif., where he lived with relatives while taking a two months course with a telephone company in Sacramento. He expects to go back later.

—Ray Pinckney is in Ord and is in charge of the work of decorating and remodeling the Food Center store. A vegetable spray unit will also be installed. The work started Sunday, and probably will be completed in a week.

—Dorothy and Ralph Zulkoski, children of Mr. and Mrs. Frank Zulkoski of Elyria, were down attending the county meet Friday. Dorothy was proudly wearing a blue ribbon which she won in the girls' foot race. They went up on the evening bus.

—E. C. Janulewicz of Loup City was in Ord Saturday, making his regular trip to collect light bills from the rural patrons of the Western Public Service lines, of which there are twenty in this section.

—Duane Conner, ten year old son of Mr. and Mrs. Ray Conner of northeast of Burwell, underwent a mastoid operation at the hands of Dr. F. A. Barta at the Ord hospital Thursday afternoon. He had been sick for the past six weeks, but is apparently well on the road to recovery now.

—Frank Dowd of Burwell was down to Ord on business Saturday.

—Mr. and Mrs. William Horner were up from North Loup Saturday visiting relatives.

—Mrs. John Cannery from Grand Island is visiting her sister, Mrs. A. C. Wilson.

—Mrs. L. D. Richtmeyer went to Broken Bow Sunday to visit her parents, Mr. and Mrs. Richard Hall.

—C. C. Rowell was over from his farm near Comstock Saturday, and took occasion to renew his subscription to the Quiz.

—Among those down from Burwell Saturday were Mr. and Mrs. Cliff Fogle and Mr. and Mrs. Elmer Brockman.

—Mrs. Herbert Schmid spent the week from Sunday May 2 to Sunday May 9 visiting friends in Broken Bow.

—Raymond Cronk was visiting the home folks over the week end, returning to his school work Monday.

—Floyd Carlsen, who has been working for some time on a ranch northwest of Ericson, is now at home with his parents, Mr. and Mrs. C. A. Carlsen, in Ord.

—Hobart Albrecht who lives at Amherst and has been working in Ravenna, was in Ord Saturday looking for a job with the irrigation people. He is an acquaintance of Lawrence Kuebler, manager of the Lepco store.

—C. A. Schrader, manager of the Ord Council Oak store, returned Friday evening from a few days spent at the bedside of his father at Norfolk. Mr. Schrader, sr., is 78 years of age and is afflicted with poisoning of the kidneys. While there is little hope of his getting better his son states that the old gentleman is in very little pain, for which he is truly thankful.

—Mr. and Mrs. L. D. Richtmeyer were entertaining visitors the past week. They were Mr. and Mrs. Dan Morris of Colorado Springs and Mrs. Edward Wrabel and daughter of Denver. They came Saturday, May 1, and remained a week.

—B. B. Kelly was again in Ord with hay Saturday. He hauls his hay both loose and in the bale, and finds a ready market for it either way. In fact, he has about sold all he has to sell of the 1936 crop.

Ladies Auxiliary Represents Fidac

The above photo shows the ladies of the auxiliary who took part in the representation of Fidac for the entertainment of mothers of ex-service men at the Legion Hall Thursday afternoon, and also the interesting costumes they wore for the occasion. Some of these were more than one hundred years old and are valuable. They were loaned for the occasion by a number of ladies of Ord. In the background can be seen the flags of the Fidac nations, while the Legion flag is on the right of the ladies and Old Glory on theleft.—Quiz Photo.

Soldiers' Mothers Are Auxiliary Guests

The above photo shows twenty soldiers' mothers seated around the table in the dining room of the Legion hall Thursday afternoon. Because of crowded conditions it was almost impossible to get the photo so that all showed clearly, but most of the ladies can be readily recognized. The only Gold Star mother present, Mrs. Pete Bartusiak, is at the extreme right.—Quiz Photo.

The Ladies Auxiliary held a party for mothers of ex-service men at the Legion Hall Thursday afternoon. An effort was made to get as many of the mothers as possible out for the occasion, and there were twenty present. The list was headed by Mrs. Pete Bartusiak, Gold Star mother. The others were Mrs. Frank Zabloudil, Mrs. Frank Beran, Mrs. Inez Edwards, Mrs. J. R. Patrick, Mrs. H. D. Rogers, Mrs. Alex Norman, Mrs. Calista Fuson, Mrs. Edward Milligan, Mrs. W. H. Carson, Mrs. J. W. Beran, Mrs. Joe Prince, Mrs. Flora Pierce, Mrs. J. W. Gregory, sr., Mrs. Jake Papernik, Mrs. Walter Waterman, Mrs. Henry Geweke, sr., Mrs. Frank Blaha, Mrs. F. J. Dworak, and Mrs. Joe Pecenka.

Mrs. Gould Flagg was in charge of the program. Mrs. Alfred Hill and Mrs. Horace Travis were in charge of refreshments. Miss Eve Bartusiak and Mrs. W. F. Williams were the tables committee, and trimmed the tables in a poppy motif that was very lovely. Mrs. Orville Sowl had charge of the music. Mrs. Cecil Clark and Mrs. Frank Fafeita, jr., were the reception committee. Mrs. Fafeita opened the program with a short talk and the reading of a poem, after which she introduced Mrs. Flagg. Mrs. Flagg explained that the program was to follow the idea of the Fidac, and that each of the ladies in the cast represented one of the countries which were members of the organization.

Mrs. C. D. Wardop introduced representatives of each country, who held flags and recited a verse telling the reason each country entered into the Fidac organization. Mrs. Flagg at the piano played the national air of each country in turn. Those taking part and the countries they represented were, Jugo-Slavia, Mrs. Emil Fafeita; Italy, Mrs. J. W. Gregory, jr.; Portugal, Mrs. W. F. Williams; Great Britain, Mrs. Ross Lakin; France, Mrs. Bob Hall; Roumania, Mrs. Harry Wolf; Poland, Mrs. Dean Duncan; Belgium, Mrs. C. C. Shepard; Czecho-Slovakia, Mrs. Roy Severson; Greece, Mrs. John Horn; and U. S. A., Mrs. A. J. Ferguson. Shawls and other articles of apparel were loaned by different ladies of Ord, and some of them were very valuable.

The posters which won prizes in the recent grade and junior high competition as well as the others were displayed by Mrs. C. J. Mortensen, who had charge of this contest. In the junior high Mary Wardrup of the 8th grade won first place, Betty Lambdin of the 7th grade won second place and Amelia Lola also 7th, won third place. In the grade competition Priscilla Flagg won first place, Dorothy Haas second and Roberta Shunkweiler third.

A special program was put on by pupils of the 5th and 6th grades under the direction of Miss Elliott, with Maxine Sorensen and Marylin Long as pianists. The group of 25 boys and girls sang "America, The Beautiful," "Battle Hymn of the Republic," and "Keep The Home Fires Burning." Joy Larsen then played "Columbia, The Gem of The Ocean," with Miss Elliott accompanist. Roberta Stoddard recited the verses of "Home Again" with the children all joining in the chorus. The program closed with the singing of the national air.

While the program was going on above, the ladies were busy getting the luncheon ready below, and at its close they were all invited to the banquet table, where a picture was taken of them. The affair was one of the best planned and most thoroughly enjoyed of any that have been held in Ord for a long time.

—C. D. Wardrop went to Broken Bow Friday on a business trip, and said that a fine rain fell there between 1:00 and 4:00 p. m.

—Floyd Beranek was home from his work in the college of pharmacy in Lincoln over the wek end.

—Jake Hoffman took Mr. and Mrs. John Lickley and Mrs. Hurder over to visit her son, Arthur Hurder, who lives north of Callaway, Sunday.

—Harwood Rice volunteered his services as singer over the Auble loud speaker system Saturday, and a large crowd gathered around the outside of the store in short order. Last Saturday young Vernon Stanton and a friend, Raine Wilson, from Florida, volunteered to sing, play the harmonica and yodel, and the results were very satisfactory.

—Harold Schreier was down from Burwell Saturday and while here told the news man that the CCC camp of which his brother James is a member is still located at Spalding. The intention was to move to Wyoming May 1, but due to the late spring there and the unusual fall of snow, it was decided to wait until they could live in tents.

—Mr. and Mrs. Wilmore Gray of Kimball paid a surprise visit to the Hastings family and other relatives, coming Saturday, May 1, and remaining until Monday morning. Mr. Gray engages in any kind of hauling proposition, and his mission was to deliver a couple of combines to people near Beatrice who had bought them from the Kimball territory. He had a load on a trailer, which he left at Kearney while he came up to Ord.

—Frank Adamek, jr., was in Denver last week on a business trip.

—Mr. and Mrs. Max Pearson moved Sunday into the apartment above the Quiz office and will occupy it during the summer months while Mr. and Mrs. H. D. Leggett are at Cullen Lake, in Minnesota. The Leggetts left for their summer home early Sunday morning by auto. Mr. Pearson is the Sinclair distributor in this locality.

—Mr. and Mrs. W. H. Wisda came up from Lexington over Sunday to be here for mother's day, as his mother, Mrs. J. C. Wisda, sr., was in Ord. She returned with them to Lexington Monday.

—Billy Duncan, small son of Mr. and Mrs. Dean Duncan, is getting the better of a swelling under the right side of his jaw which has been giving him plenty of trouble for about three weeks. It was necessary to have it lanced about ten days ago.

—E. R. Crowley of Oxford, Nebr., arrived Saturday and will take charge of the resettlement office. For the present Lores McMindes will remain on as his assistant. Mr. Crowley is a married man, having a wife and four children, and is endeavoring to find a house in which he can locate.

—Bert Cummins and Chas. Burdick were on a cattle buying trip down on the Kansas line last week, and brought back with them an entire herd of polled Angus cattle which they were able to buy because the owner was out of feed. The cattle look good, but are somewhat thin. They will all be offered for sale at the Ord Livestock Market at next Saturday's sale.

Let Yourself Go

Green as a billiard table, blue as a brand new pair of overalls . . . it's a new world, and dewy as a new May morning. Down on the warm brown earth pours the mellow sunshine . . . the robins are nesting, pussywillows are giving way to lilacs and fruit trees are a burst of bloom. IT'S A NEW SEASON and we want to tell you the story of NEW SUMMER MERCHANDISE that now fills our store.

Spring Selling of SLIPS

Here you are, the beautiful fine quality slips so essential under this season's fashions of elegance! Bias cut with shadow panels. Trimly tailored or beautifully trimmed. Smooth - fitting as a glove. Of a superb quality rayon in white or tea rose. Striking values - worth buying in twos.

98c

Famous Kickernick Slips

$1.98 - $2.98

New — Happy Home SHEER STYLE FROCKS

Bolero effects, Princess silhouettes, swing skirts, Tyrolean details . . . These are only a few of the style features of these new frocks. The materials are Printed Dimities, Hanky Lawn, Fancy Lawns, Printed Batiste and Crash. There are 12 extra smart frocks to choose from. All colors guaranteed fast. And the price? Its only—

98c

Sizes 14 to 52

THEY'RE NEW! *Ladies Knee-Length* Hosiery

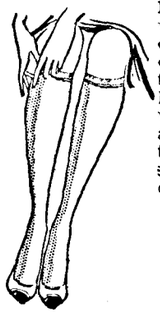

For sport wear or for cool, dressy comfort all the summer long you'll want several pairs of these. New shades, high quality.

15c
25c
49c

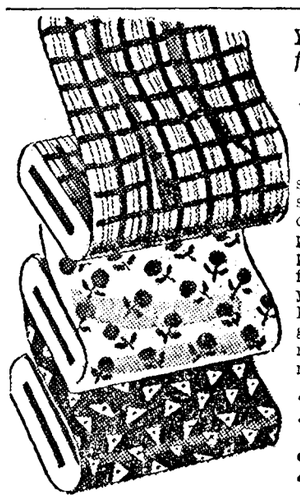

You'll Revel in Choosing from our Immense Assortment of Spring Wash Fabrics

Batistes, pique voiles, cotton sheers, fine fast color prints as smooth as broadcloth. In a riot of gorgeous colors . . . . in striking patterns such as bold florals, polka dots, coin dots, plaids and figured novelties that will take your eye at first glance. Again BROWN-McDONALD leads in piece goods. Choose from an assortment without a rival in the community.

15c yd 19c yd
25c yd 39c yd

JUST ARRIVED—NEW QUAKER LACE PANELS

White, Ecru, Natural Recurtaining Time Is Here Now 79c-98c-$1.98

We are Warm Weather OUTFITTERS *for* MEN *and* BOYS

No boasting, just a simple statement of fact. We really are prepared to outfit you —man or boy—for the warm season. In our store you'll find dozens of patterns in sanforized wash trousers, priced as low as 98c. You'll find the new Polo Shirts in boys' sizes selling for 39c and 49c, in men's sizes at 49c and 79c. You'll note new underwear for summer — broadcloth shorts, knit jockey shorts, knit shirts in plain and fancy colors, at 25c each.

MEN—SATURDAY, MAY 15 *is* 'Straw HAT Day'

This week, all over the country, men will be discarding their old felt hats and donning cool straws. Select yours now—a Sailor, Sennet or Soft Straw—from our great showing and join the procession on Straw Hat Day.

49c
98c
$1.98

NEW SUMMER SHIRTS

Brown-McDonald rings the bell with Summer Shirt values. Here are Cool Cloth and patterned shirts—a vast assortment of them—to supplement what is already the largest shirt department in the whole Loup Valley. Choose now from these cool, porous weave summer shirts, and look your best all summer.

98c-$1.49-$1.98

THE BROWN-McDONALD Co.
GOLDEN RULE STORE

Official Newspaper of Valley County and the City of Ord

THE Ord Quiz

Member of Nebraska Press Ass'n. and National Editorial Ass'n.

ESTABLISHED APRIL 1882 — THE ORD QUIZ, ORD, NEBRASKA, WEDNESDAY, MAY 12, 1937. — VOL 54 NO. 7

49 Graduating At Arcadia; Largest Class in History

Commencement May 20; Baccalaureate Sermon To Be Given Sunday.

Arcadia—(Special)—Forty-nine seniors, the largest class in the history of Arcadia high school, will receive diplomas on Thursday, May 20. Commencement week activities will open with the baccalaureate service Sunday evening, May 16, with the address given by Rev. E. Ray Howell, pastor of the Congregational church. Other features will include scripture reading by Rev. Sidney L. McCaig, pastor of the M. E. church; singing by a mixed octette with Freda Milburn as accompanist; a girls' quartet composed of Carolyn Kinsey, Lucille Starr, Ruth Jameson and Helen Cruikshank; and a duet by Carolyn Kinsey and Lucille Starr.

The graduating class is composed of the following: Robert D. Ackles, Genevieve Aufrecht, Musa Benson, Florian Bonczkiewicz, Don Brong, Harry Brown, Blanch Chittock, Frances Cooper, Helen Cruikshank, Doris Dalby, Marjorie Fees, Marjorie Freeman, Blanche Dorsey, Margaret Elliott, Neva Hawthorne, LaRoy Hodgson, Joseph Hruby, Ruth Jameson, Verna Jones, Raymond Kerchal, Delivan Kingston, Carolyn Kinsey, Alta Landon, Earl Leininger, Elizabeth Lewin, Darwin Lueck, Lola Luedtke, Josephine Lutz, Rosemary Lutz, Bill Marvel, Allan Masters, Dick McCall, Winona McMichael, Fred V. Murray, Hazel Oleson, Pauline Owens, Roy Rambo, Ferne Roberts, Downing Rounds, Ester A. Sawyer, Kersey Sawyer, Evelyn Sell, Joyce Shepperd, Lucile Starr, Eldon Tiffany, E. Alvira White, Erma L. White, Gertrude White, Eva Williams.

Pauline Owens will be valedictorian and Ruth Jameson salutatorian of the class.

North Loup Schools Will Graduate 22

North Loup—(Special)—The high school of this village will graduate a class of 22 at commencement exercises to be held at the S. D. B. church on the evening of May 22, with Rev. C. L. Hill as speaker. The class includes Carrol Annyas, Ruth Clement, Myrna Goodrich, Florence Hamer, B. J. Jensen, Ava Leach, Everett Manchester, Frances Meyers, Eva Mulligan, Joseph Sample, Harry Stobbe, Richard Bartz, Florence Hudson, Merlin Johnson, Carl Lee, Mildred McGee, Martha Miller, Avona Nolde, Erwin Steffen, Merlyn VanHorn, Lucile Eisle and Johnny Green. The senior class play is being held Thursday, May 20.

Vacation Bible School Sunday Eve

At a union church service Sunday evening at the Presbyterian church a program will be presented to tell of the Daily Vacation Bible school which will be conducted the first two weeks of June. A group of children will present the several features of the curriculum of the vacation school. All parents and children are invited to come that you may see in part how the school will be conducted. An offering will be taken for the Daily Vacation Bible school.

Woman Born Here Discovers She Is Not a Citizen

A very intersting case came up in district court recently when Mrs. Mary Fuxa, who was born in Valley county and has lived here all her life, made the astounding discovery that she is not a United States citizen. The law provides that a woman who is an American citizen loses her citizenship if she marries an alien. At the time of their marriage Mr. Fuxa was an alien. Last June 25 a law was passed providing that any woman who married an alien after Sept. 22, 1922, could regain her citizenship by taking the oath of allegiance.

Both Mrs. Fuxa and her husband are taking the necessary steps to gain citizenship. In her case she has the privilege of waiving first papers, and can become a citizen by taking out final papers. In his case the complete procedure must be gone through. It is probable that there are other cases in the county where some person is sure of citizenship and yet, due to some peculiarity of the law, the reverse is true. If you have any doubts, it might be well to look into the matter at once.

President Off for New Angling

Cheerfully looking forward to 10 days of fishing in the Gulf of Mexico, President Roosevelt is shown above after he boarded the cruiser Moffett at New Orleans. At the chief executive's side is his son, Elliott. The President planned to fish for bone-mouthed tarpon, land at either Brownsville, Galveston, or Corpus Christi, Tex., and return to Washington by way of Fort Worth.

Their Coronation Portrait

History is written in this striking portrait, official photograph of their majesties, King George VI and Queen Elizabeth, taken on the eve of their coronation in London. Neither uniform nor gown were for use in the coronation ceremonies proper, however. Only the colorful robes, dictated by the usage of centuries, are used for the crowning.

Noisy Party Raided Party-ers Released

Because neighbors complained of too much noise being made at a party in an Ord home early Monday morning, Chief of Police L. H. Covert and Relief Night Marshal Fred Cohen raided the house about 3:00 and took three men and three women into custody. Called down to the court house by officers, City Attorney Ralph W. Norman interviewed the six and then ordered their release, warning them that a continuation of such revelry would result in charges being filed. All the participants had been drinking but none was drunk, Norman says, and he could file no charges under the circumstances. Late parties at this home have been a fairly common occurrence and neighbors have complained before, officers say. They plan to watch the house carefully in future.

Improving Water System.

Light and Water Commissioner George Allen had his crew of men busy Monday and Tuesday putting in cut-offs on the water main in front of the Kull building at the southwest corner of the square, and in front of the Ord Hotel at the northeast corner. Six other cut-off valves also will be installed in the business district. These should have been put in before the streets were paved but it is better late than never. Manholes were also put in at both places. In case of breakage in the future it will be possible to shut off the water without cutting off half the city.

Junior Mid-Six Track Trophy Won Monday By Ord

The Standings.

Ord	42½
Ravenna	31½
Arcadia	16
St. Paul	11
Loup City	7½
Broken Bow	0

Despite a blinding wind making a track meet almost impossible, the first annual junior Mid Six meet was held in Ord Monday afternoon.

Coach Frank Lee's junior high trackmen proved themselves superior to any of the other Mid Six outfits as they copped four first places and a host of second and third positions for the decision as champs of the Mid Six conference.

Henry Misko in the baseball throw, Richard Piskorski in the pole vault, Christensen in the high jump, Hurlbert in the low hurdles—all were first place men in their divisions. Coach "Bullet" Bown of Loup City acted as starter while a number of the factulty at Ord high school took charge of the field events.

Summary:

100 low hurdles—Hurlbert, Ord, first; Piskorski, Ord, second; Cottrell, Ravenna, third. Time 13.4

50 yard dash—Wittemeyer, Ravenna, first; Piskorski, Ord, second; King, Ravenna, third. Time—6.2.

220 yard dash—Wittemeyer, Ravenna, first; Earlhan, Ravenna, second; Hurlbert, Ord, third. Time—25.5.

100 yard dash—Wittemeyer, Ravenna, first; Earlhan, Ravenna, second; Hurlbert, Ord, third. Time—:11.00.

440 yard run—Vincent, Loup City, first ;Tunnicliff, Ord, second; Marks, Ord, third. Time—61.5.

Broad jump—King, Arcadia, first Lamb, Ravenna, second; Hurlbert, Ord, third. Distance—17 ft. 10½ inches.

Baseball Throw—Misko, Ord, first; King, Arcadia, second; Benda, Ord, third. Distance—228 feet 10 inches.

Pole Vault—Piskorski, Ord, first; Gregory, Arcadia, second; Kelso, Ravenna, Tunnicliff (B.), Ord; tie for third. Height 8 feet, 11 inches.

Discus—Hagman, St. Paul, first; King, Arcadia, second; Wickman, Loup City, third. Distance—112 feet 5 inches.

High jump—Christenson, Ord, first; Anderson, Loup City, second; Hurlbert, Ord, tieing with Kelso of Ravenna for third. Height—4 feet 10½ inches.

Shot put—Hagman, St. Paul, first, Piskorski, Ord, second; King, Arcadia, third. Distance—44 feet 2½ inches.

440 relay—Ravenna, first; Ord, second and St. Paul, third. Time—50.4.

Benefit Dance For Ord Softball Loop

In cooperation with the management of Ord dance hall, the softball league of this city is sponsoring a benefit dance next Thursday evening, May 20, with music by the well known Glen Buhl orchestra. This band has played here before and always makes a hit with dancers. It features singing and Hawaiian guitar numbers. There are 10 artists in the orchestra. Softball players are pushing sale of tickets in advance and hope by this means to raise funds to help carry on the league throughout the playing season instead of soliciting funds from business firms as has been done in the past.

Prize Awarded In Auxiliary's "Poppy Poster" Competion

Monday on behalf of the American Legion Auxiliary, which had sponsored a "poppy poster" contest in the Ord schools, Mrs. Frank Fafeita, jr., and Mrs. C. J. Mortensen visited the schools and presented prizes to the children whose posters were adjudged best out of 25 entered. In the grade school first prize of 75c went to Priscilla Flagg, second prize of 50c to Dorothy Haas and third prize of 25c to Robert Shupkweiler. In the junior high prizes of equal amount were given to Marian Wardrop, Betty Lambdin and Amelia Lola. Each winner also was given an American flag with stand. Auxiliary ladies are very pleased with interest shown in the poster contest. All posters are now on display in the business district, advertising "poppy day" which will occur here on May 29.

61 Head Livestock Killed by Lightning

Lightning from the rain storm that struck the territory south of Newport Monday night caused a very severe loss, when 59 cattle and two horses were killed on the Earl Petersen ranch. The ranch is located 14 miles south of Newport, and it is supposed that the cattle crowded against the fence in an effort to get away from the driving rain. Tuesday evening three trucks from the Grand Island Rendering company stopped in Ord on their way after the stock. They were driven by Herbert Christensen, John Koch and Leland Hansen. Mr. Koch makes this territory regularly, Mr. Hansen has the Hastings territory and Mr. Christensen works about the plant. This is one of the greatest losses ever reported to the company. These men perform a real service to the community in getting dead animals out of the way before they become offensive.

16 Youths Working On NYA Projects

Employment helpful to the youth and socially beneficial to the community is being provided in Valley county for sixteen NYA youths. Of these, eight are working in Ord.

Under the sponsorship of the Ord city council represented by Mayor Flagg and the Ord board of education represented by Supt. C. C. Thompson, work projects have been set up.

Boys available for work on NYA projects are being supervised in improving the appearance of Ord's park and cemetery. So far, their work has consisted principally in the conservation of the tree and grass life in the cemetery.

Girls assigned to NYA work projects are making a complete inventory of all books in the Ord high school in addition to transferring from the old card index to a newly-purchased loose-leaf binder all of Ord's permanent high school records.

Project workers are limited to youth certified by the local certification office as in need of NYA employment. They are between the ages of 18 and 25, not married, not attending school and not heads of families. They earn approximately $13.00 per month for 46 hours work.

U. S. Constitution Dramatized By Film

"Servant of the People," a 2-reel M-G-M feature that dramatizes the constitution of the United States, is being shown Thursday, Friday and Saturday at the Ord Theatre this week in connection with the regular program. At the height of its 150 year history in public interest, the constitution is a subject which affords the screen a rare opportunity to demonstrate its value as an educational medium and M-G-M has created in "Servant of the People" a film that is historically accurate, surprising in its dramatic effectiveness and, in spite of its length, one of the finest contributions of the screen. It should be seen by every American, particularly by every student of history.

Food Center Improvements.

Men from the main office of Food Centers, Inc., in Hastings, assisted by 'Toot" Harris and El Hower, local carpenters, are making extensive improvements in the Ord store this week. A vegetable spray system is being installed, the display window remodeled, a modernistic canopy built over the meat department in the rear of the store and other changes made. When these improvements are finished Manager Joe Puncochar will have about as handsome a grocery store as can be found in a long day's drive. His store will put on a special sale event soon to bring customers in and acquaint them with changes made, Puncochar says.

—Ernest Weller, of Atkinson, was a business visitor in Ord Saturday.

Frank Kovarik Still Catching Coyotes

Frank Kovarik, who has been mentioned in the Quiz columns several times as catching coyotes, is shown above with a mother coyote and her pups. He caught these recently near his home in Maiden Valley.

Sent to Mayo Clinic.

The American Legion sent Mrs. Bernard Hoyt and son Kenneth to the Mayo clinic at Rochester, Tuesday morning. Kenneth has been having a serious time, and will probably have to undergo another operation at this time.

Soil Conservation Men Hold Meeting

C. B. Holmes of Loretto, district field man of the soil conservation service, was in Ord Tuesday and held an all day meeting at the American Legion hall for the instruction and information of the local field men. The men from the north half of the county held their meeting in the forenoon, and those of the south half in the afternoon. The object of the meeting was to receive instructions for the field work. County Agent C. C. Dale reports the work progressing nicely with about 75% of the crop land signed up at the present time. About one thousand farmers are coperating under the program.

Stove Causes Alarm.

A fire alarm turned in last Wednesday afternoon called the fire department to the George Anderson home. The tank of a gasoline stove had rusted through and the leaking gasoline caught fire. Mrs. Anderson turned in the alarm as a precautionary measure, and had the fire under control by the time the department arrived. No one was injured in the fire and an estimate places the damage at $45.00 which is covered by insurance.

Seven Assessors Have Finished Work

To Bill Grabowski, assessor of Eureka township, went the honor of being the first in Valley county to complete his work for 1937. Since he handed in his books Louie Ruzovski of Elyria, Joseph Holoun of Geranium, H. R. Timmerman of Springdale, Claire Clement of Enterprise, Walter Dobson of Yale, and Thurlow Weed of Davis Creek have completed their work. County Assessor A. R. Brox expresses himself as well pleased with the progress that is being made, as well as the kind of work that is being done. Assessors have until the last Monday in May to finish their work, though they are usually finished before that time.

The township assessors are getting through thick and fast, according to A. R. Brox, county assessor. The Tuesday morning report, printed above, showed that seven had finished their work. Tuesday afternoon three more turned in their books. They were A. J. Campbell, Noble; E. S. Coats, Vinton; and John Volf, Liberty. Ten of the eighteen have their work completed.

—Mrs. W. H. Barnard tells us that her son-in-law, Boyd' Weed, has been transferred from Denver to LaCrosse, Wis., and that they are moving there at once. He is employed by the Burlington Fruit Growers' Express. They could not take time to visit here enroute, but were here only three weeks ago.

Judge Kirk To Be Memorial Speaker

Plans for the Memorial Day program are developing nicely at this time, and it is certain that it will be much more interesting and instructive than for some time. The color guard and firing squad have been chosen, and they have been practicing under the command of Emil Fafeita. Arrangements have been made with Judge Paul N. Kirk of Grand Island to make the Memorial address. The judge is a very able speaker, and the committee feels they were fortunate in obtaining him for the occasion. The program will take place at the Legion Memorial plot at the east side of the main cemetery, where a platform will be erected. Auble's announcing system will carry the music and the voices of the speakers to all parts of the large natural amphitheater. More complete announcement will be made later.

Arcadia Masons Hold Initiation

Fifty-five Masons were in attendance at a special initiatory ceremony held by Gage Lodge No. 289, A. F. and A. M. of Arcadia Tuesday evening. Lotus Lodge No. 289 of Ravenna put on the Master Masons degree work. There were visitors from Fullerton, Valentine, Ord, Ansley, Litchfield, and also from Albany, Oregon and Worthington, Ohio. Those in attendance from Ord were Dr. Henry N. Norris, C. E. Norris, Fritz Kuehl, jr., Thomas Springer, Mark Tolen, Ivan B. Lee and B. C. Boquet. After the ceremony a luncheon was served. The Ord delegation report a splendid time.

Bird Causes Fire.

A sparrow with a liking for cigarette butts, brand not known, picked up a lighted snipe and carried it up into the awning at the Town Talk Grill Tuesday evening shortly before supper time. Some one across the street noticed the smudge and called the attention of Mrs. McQuillan, who put out the fire with a pail of water. A strip the length of the curtain and a foot wide was burned. The loss is covered by insurance.

Loup Valley Files Litigation Appeal

A settlement was made two weeks ago in the case wherein the North Loup Public Power and Irrigation district was plaintiff and Clayton Gilroy, et al. defendants. Five appraisers were appointed by Judge John L. Andersen, and they fixed the amount of damages due at $1,619.00. The irrigation district felt that the amount allowed was too high, and Friday notice of appeal was filed, the money paid, and the work on the land under contention is progressing. In due time the case will come up in the district court.

—Mr. and Mrs. Walter Hansen came up from Fremont Saturday afternoon for a visit with Mr. and Mrs. Daryl Hardenbrook, who took them back to Grand Island on their way home Sunday afternoon.

Ord Dealers Will Pay Special Price For Old Roosters

Campaign to Take Roosters Out of Local Flocks Starts May 19-20.

As has been their custom each May for several years, poultry buyers of Ord next week will start a campaign to get old roosters out of local flocks before hot weather starts. To accomplish this aim they will, next Wednesday and Thursday, May 19 and 21, pay a special price of 8c per pound for all old roosters sold in Ord.

Infertile eggs keep much better in hot weather than do fertile eggs, which is the reason for the old rooster campaign. Now that the hatching season is practically at an end there is no longer reason for keeping a single old rooster on the farm.

The special price campaign will continue each Wednesday and Thursday for two more weeks but the price of 8c is guaranteed only for May 20 and 21. In the two succeeding weeks a special price will be paid but it will be governed by market conditions.

Sell your old roosters in Ord next Wednesday and Thursday.

July 4 Celebration Discussed Tuesday

A meeting of the Ord Booster club was held at Jerry Petska's store Tuesday evening, object being to discuss possibility of Ord putting on a 4th of July celebration this summer. About a dozen business men were present and Chairman Ed Kokes presided. It was decided to have a committee visit every business place in town this week to sound out sentiment in regard to such a celebration. If a majority of business men want it another meeting will be called and plans for raising enough money to put on a real celebration will be made.

Ed Kokes Office Moves.

A partition was built last week between the two office rooms in the rear of the Kull building and Ed Kokes, who formerly had the east office, has moved his real estate and insurance office to the rear room where he can have a private office in connection. It is reported that the Cupl shoe repair shop will have the room formerly occupied by Mr. Kokes.

Car Overturns, 3 People Hurt Sunday

North Loup—(Special)—Mr. and Mrs. George Brewster and Mrs. White of Long Pine suffered injuries when the car in which they were riding turned over in the ditch Sunday near North Loup. Mr. Brewster is of the opinion that he momentarily lost consciousness, as he was tired, and while he was dozing the car missed the bridge and turned over. Dr. W. J. Hemphill was called and had them brought to the Ord hospital, where he found that Mrs. Brewster had suffered a serious pelvic injury. Just how serious the injury is the doctor did not know Tuesday, as he had been unable to obtain a good x-ray. The other two members of the party were badly bruised, but no bones were broken.

NYA Headquarters Now Located in Ord

Ord has been made the new National Youth Administration Headquarters for this section of Nebraska. An office has been set up on the third floor of the Valley county court house.

This office, established through the advice and direction of Miss Gladys J. Shamp, state NYA director, will serve nine counties in central Nebraska.

Miss Evangeline Bintz is the project supervisor who will have charge of this office. Miss Bintz is servicing the following counties: Blaine, Custer, Garfield, Greeley, Howard, Loup, Sherman, Valley and Wheeler.

—Pianos for rent. Auble Bros.

Extra Copies Of This Issue Are Available

A limited number of extra copies of today's issue of The Quiz are available to people who wish to send them to non-subscribing friends and relatives. They may be secured at the office, price being 5c each, or through Quiz newsboys in Arcadia, Burwell, North Loup, Scotia and Taylor. Only about 100 copies were printed above the number reserved in advance, so people wanting them should get them quickly.

North Loup News

Mrs. Cecil Kennedy and children drove to St. Paul Friday night to spend the week end with Mrs. Kennedy's mother, Mrs. Gans. Rosa Gans drove down Sunday to spend the day.

Mr. and Mrs. Edwin Babcock and children of Lincoln and Arthur Babcock of Wahoo were week end guests of relatives here. Two family affairs were held during their visit, the first Saturday evening at the Albert Babcock home and the second Sunday at the home of Mr. and Mrs. George Gowen.

Mr. and Mrs. Harold Fisher and children and Veda Anderson spent Sunday with Mr. and Mrs. Joe Fisher.

Lewis Hamer of Pawnee City is spending a ten day vacation with his parents, Mr. and Mrs. Tom Hamer.

Mrs. Leland Earnest who is visiting her parents in St. Paul was calling on North Loup friends last Thursday.

Mrs. H. V. Fox of Gary, Ind., is a guest of her parents, Mr. and Mrs. G. L. Hutchins. She came up from Omaha Friday evening with George Hutchins who is working there.

Mr. and Mrs. Ervie Weed and daughters Donna and Bonnie left North Loup Monday morning for Green River, Wyo., where Ervie has a job doing carpenter work.

Bernard Henning accompanied George Hutchins to Omaha Monday morning. He expects to visit relatives there.

Mr. and Mrs. Walter Lewis of Dodge Center, Minn., arrived in North Loup Friday to visit relatives. They came through Pender and stopped to see Mrs. Dena Lewis. Mrs. Jennie Davis came from Pender with them.

Mr. and Mrs. Otto Bartz and Mary Ann drove to Chapman Sunday afternoon and had supper with Mr. and Mrs. Gus Baumeister.

A man and two women from Long Pine suffered injuries in a car accident not far from North Loup Sunday. The man believes he must have lost consciousness for a few seconds as the car simply missed a bridge and turned over in the ditch. One of the women was seriously injured. Dr. Hemphill took all three to the hospital at Ord.

A family reunion was held Sunday at the G. L. Hutchins home.

Judge and Mrs. John Andersen of Ord were guests of Mr. and Mrs. Warren Bailey Saturday night and Sunday. Saturday was the fifteenth wedding anniversary of the Andersen's.

Members of the Weed families gathered at the Clark Roby home Sunday. Guests were Mrs. Charles Barton and son of Alliance, Mr. and Mrs. Ted Meyer and family and Mr. and Mrs. Lloyd Weed of Scotia, Mr. and Mrs. Harry Thrasher and son of Big Springs, Mr. and Mrs. Thurlow Weed and son, Mrs. Fannie Weed, Mrs. Myra Thrasher, Mr. and Mrs. Ervie Weed and children. Mrs. Myra Thrasher, who has been in Big Springs for three weeks expects to be in North Loup until after Memorial Day.

Mrs. Ervie Weed entertained Friday afternoon in honor of Donna's seventh birthday. Children from the first and second grades were guests.

The Charles Sayre and Arthur Hutchins families went to Babcock's island Sunday evening for a picnic.

Funeral services were held Thursday afternoon at the M. E. church for Chris Stude who passed away last Tuesday. Rev. W. H. Stephens conducted the service A mixed quartet composed of Mrs. Harold Hoeppner, Mrs. Merrill Anderson, Albert Babcock and Roy Hudson, with Mrs. Glen Johnson at the piano, sang several selections. Pall bearers were C. B. Clark, Clifton McClellan, Bert Craft, Will Cook, Frank Johnson and Otto Bartz. Burial was made in the North Loup cemetery.

Christian H. Stude.

Christian H. Stude was born in Streator, Illinois, April 2, 1866 and passed away in North Loup, May 4, 1937, aged 71 years, one month and two days. He married Mary Wahl at Avoca, Ia., Nov. 12 1890 and to this union were born three children. The family moved to Nebraska in 1901 to the farm where Mr. Stude lived until his death and where his wife passed away in 1911. On March 28, 1915, he was married to Emma Flint, of North Loup.

One brother, Will, preceded him in death. Surviving are his wife, one daughter, Mrs. Kate Wetzel, two sons, Carl of North Loup and Walter of Salinas, Calif., five grandchildren, three brothers Fred of Avoca, Ia., Ed of Yorkshire, Ia., and Henry of Oakdale, Calif., four sisters, Mrs. Louise Snackel and Mrs. Anna Brandes of Hancock, Ia., Miss Kate Stude of Atlantic, Ia., Mrs. Lydia Niccoli of Shelby, Ia., one half-brother, John and two half sisters, Margaret and Nettie and many more distant relatives. Mr. Stude had been a member of the North Loup M. E. church since 1926.

Mr. and Mrs. Art Willoughby were Sunday dinner guests of Mr and Mrs. Roy Stine.

Mr. and Mrs. Clyde Barrett and son Everett and Mr. and Mrs. Darrell Manchester were guests of Mr. and Mrs. Wm. Worrell Sunday.

Mrs. Eva Sheehan and Mrs. Helen Rowlee were in Loup City Saturday on business.

The Ray Knapps and Carl Nielson's were Sunday guests of the Lind Nelson's.

Mrs. Ed Knapp went to Ord Saturday and remained over Sunday with her mother, Mrs. M. Flynn.

Veda Anderson of Loup City spent the week end with the Harold Fisher family.

Mrs. Harold Fisher, Mrs. Clark Roby and Mrs. George Hutchins attended the project leaders party at the Legion hall in Ord Tuesday afternoon.

The dancing club met for one of their regular dances Thursday evening at the Legion hall.

Mr. and Mrs. Ernest Horner of Ord were Sunday evening visitors at the Wm. Horner home.

Mr. and Mrs. Elno Hurley and Colleen and Mrs. Jennie Anderson were entertained at the Merrill Anderson home Sunday.

Mr. and Mrs. Arthur Hutchins were hosts at a dinner bridge party Thursday evening. Guests were Mr. and Mrs. Ray Knapp, Dr. and Mrs. Gerald Clifton, Mr. and Mrs. Chas. Syare, Evelyn Kosch, Margaret Blomenkamp, Phyllis Gordon and Melvin Cornell.

Mrs. Ollie Marquard of Ord was a week end guest of Mr. and Mrs. Alfred Christensen. Sunday afternoon Mr. and Mrs. Lynn Blakeslee of Kearney, Thelma Marquard of Loup City and Mrs. C. C. Brown of Ord called at the Christensen home and took Mrs. Marquard to Ord.

Mr. and Mrs. Wm. Horner spent Sunday with the Glen Eglehoff family.

Those coming from out of town to attend the Chris Stude funeral were Mr. and Mrs. Ben Leake, Mr. and Mrs. Wm. Flint, Mrs. Warren Holmes, Mrs. Maude Finch and two daughters of Kearney, Mrs. Maude West and daughter of Grand Island, Mr. and Mrs. Chas. Lindsey, Mrs. Belle Tucker, Mrs. Horace Blanchard, Mrs. Dell Parker and son of Cotesfield, Albert Flint of Charleston, W. Va., Fred Stude, Ed Stude, Kate Stude, Archie Stude, Mr. and Mrs. Henry Schnackle, Mr. and Mrs. Harvey Schnackle, Mr. and Mrs. Will Nichols, Mrs. George Brandes, all of Iowa and Mr. Charles Wahl of Clarks, Nebr. Mr. Flint expects to visit relatives here for several weeks before returning home.

Mrs. Emma Greene and her daughter Leo of Poole spent the week end in North Loup. Leo's school is out this coming Friday. Mrs. Greene is having a sale of her home and household goods May 20.

Mrs. Eliza Davis is staying with Mrs. Carrie Greene this week. She expects to leave for Denver with Mr. and Mrs. John Davis Thursday morning.

Mr. and Mrs. Truman Barnhart of Brighton, Colo., were guests of Mrs. Lena Taylor Sunday and Monday. Other Sunday guests were Mr. and Mrs. Jim Vogeler and son, Mr. and Mrs. Elvin Barnhart and Mrs. Lizzie Barnhart.

Mrs. Carrie Greene attended to business and called on Mrs. Sylvia Brannon in Ord Monday.

The A. L. Sims family were guests of Mr. and Mrs. Clarence Englebrecht in Elba Sunday.

Fatal Moment as Giant Hindenburg Exploded

Torn apart by a series of terrific explosions, the giant German Zeppelin Hindenburg became a blazing aerial pyre as this remarkable picture was snapped by a cameraman awaiting the landing of the airship at its Lakehurst, N. J. mooring mast. Plunging to earth, the dirigible crumpled, a twisted mass of white-hot wreckage, bringing death to 35 persons and injury to 50 more. The huge airship, ready to land at the Lakehurst naval air station when it exploded, carried 26 passengers and a crew of 61. Most of the survivors were burned or injured.

Springdale News

A few friends called on Wm. Peterson Tuesday evening to help celebrate his birthday. Guests were Mr. and Mrs. Mel Rathbun and sons, Marion Strong and Margaret, Mr. and Mrs. Martin Rasmussen and son, the Knapp family and Stephen Cook.

Miss Verna Stowell returned home Sunday after spending the past few weeks in Salt Lake City, Utah and other places in the west. Wednesday evening Miss Verna and the Howard Washburn family called in the Herman Stowell home.

Mr. and Mrs. Norman Holt and family and Mr. and Mrs. Hildebrant of Hastings were Sunday visitors in the Clarence Pierson home.

Donald Fischer had the misfortune to get his arm broke by falling off his pony while driving cattle last Wednesday. We are hoping for his speedy recovery.

Mrs. Wm. Fischer and son Gordon accompanied Mrs. Ralph Norman and daughter to David City to visit their parents, Mr. and Mrs. Charles Drozda, sr. They left Saturday morning and planned to return Tuesday.

Mr. and Mrs. Albert Clausen called at Roy Hansen's Saturday evening.

Mr. and Mrs. Ralph Norman and family were Wednesday evening guests in the Wm. Fischer home

Glen Garner left Sunday morning for Laramie, Wyo., after visiting his parents, the Mid Garner's. Mid went as far as Hordville, and will spend a few days in the Loraine Garner home.

Mr. and Mrs. Allen Brooks and children from Arcadia spent Saturday and Sunday in the Mid Garner home.

Mr. and Mrs. Clarence Pierson called at Martin Rasmussen's Wednesday evening.

Ray Timmerman and Jim Scott were Sunday visitors in the Wm. Valasek home.

Mr. and Mrs. Jim Covert, Mr. and Mrs. Herman Stowell and family were Sunday visitors in the John Moul home in honor of Mother's Day.

Next Friday, May 21, will be closing day at Springdale. Patrons and friends are invited to bring their picnic dinner to the school house and spend the afternoon.

—Try a Quiz Want Ad. They get results.

Mira Valley News

The Lutheran Ladies Aid will meet Thursday afternoon at the home of Mrs. Henry Rachuy.

Miss Mae Lee of North Loup has been working at the Walter Foth home the past week.

Mr. and Mrs. Melvin Koelling visited at the home of Mrs. Blanche Leonard Sunday.

Mrs. Ernest Lange and daughters and Mrs. Rose Fuss and family drove to Grand Island Sunday and were dinner guests of Mr. and Mrs. Dave Bredthauer.

Mr. and Mrs. Herbert Bredthauer and Leland, Miss Mae Lee and Mr. and Mrs. Walter Foth and family were dinner guests of Mr. and Mrs. James Bremer Sunday.

Rev. and Mrs. Bahr and family and Walter Linke drove to Burwell Sunday where Rev. Bahr conducted church services. Rev. Brohm's absence.

Mr. and Mrs. Arnold Bredthauer attended a party at the home of Mr. and Mrs. Henry Bredthauer in Scotia Sunday night.

Lone Star News

Mr. and Mrs. Bud Ashman and Una Beth attended the wedding Sunday of Gladys Nightengale and Archie Ashman. Bud Ashman and sister Lucille were their attendants.

Mr. and Mrs. Tom Nedbalek spent Thursday evening in the Bud Ashman home.

Mr. and Mrs. Franklin Ackles and children and the Dud Philbrick family called at the Dave Guggenmos home Sunday afternoon.

Lela and Violet May Guggenmos attended Sunday school at Rosevale Sunday.

Harry Hopkins has been on the sick list the past week.

Closing Day Program.

The District 7, Fort Hartsuff school held their annual closing day program last Sunday. A picnic followed by a program presented by the school children provided the chief entertainment of the day. Miss Laura Sobon, former Ord high student, is instructor at the Hartsuff school and the following students participated in the program this year: Marie Kusek, Mabel Tetschner, Helen Kusek, Clarence Davenport, Marcella Iwanski, Floyd Kusek, Edward Tuma, Andy Kusek, Bernard Kusek, Duane Iwanski, Vina Jean Blaha, and Clara Kusek.

—Quiz Want Ads get results.

OVER-ROOF NOW THE Certigrade WAY

...and add extra insulation against heat and cold!

IT'S ECONOMICAL to put a new roof on your home the CERTIGRADE way. No need to tear off the old covering—you can lay CERTIGRADE Red Cedar Shingles right over it. You'll avoid mess and dirt—no litter in the yard. The double thickness of the new roof and old will greatly increase insulation. Your home will be cooler in summer, and will require less fuel in winter. CERTIGRADES will give you low initial cost and extremely long life as well as the beauty of real red cedar. We'll gladly furnish estimates and full information.

WELLER LUMBER COMPANY

Presenting WHITE

At Its Smartest

THE Thriller

Keep in step ahead of summer in these gay, perforated white Friedman-Shelby shoes. We have them not only in white but also in black patent leather.

Sizes are 4½ to 8; widths are AA, A and B

SID'S BOOTERY

Sid Solson, Prop.

Dance

At the

Jungman Hall

on

Sunday, May 16

Music by

Golden Gate

Swing Band

Bohemian and Popular Music

DRAPER'S Handy ◈ Grocery

MATCHES, carton.....17c
FOLGER COFFEE, drip or regular 29c
CATSUP.....12c
BLUE BARREL SOAP, 2 bars.....13c
BLUE BARREL SOAP FLAKES, 5 lbs.....43c
GRAPEFRUIT JUICE, 3 cans.....28c
POWDERED SUGAR, 3 lbs.....19c
CUCUMBER PICKLES, Heinz.....23c

A Full Line of Lunch Meats

WE DELIVER PHONE 28

No "Sit Down Strike" At Our Garage

We're working full time, selling many new cars, taking in good used cars every day. If you want good, dependable transportation at low cost take a look at one of our Used Cars. They've been reconditioned and are priced right.

1936 FORD TUDOR New Paint — Reconditioned.

1936 FORD TUDOR TOURING. Very clean low mileage.

1936 PLYMOUTH FOR-DOR. Reconditioned.

1936 CHEVROLET PICKUP. Reconditioned

1935 FORD PICKUP..

1935 FORD DELUXE COACH.

1935 TERRAPLANE COACH. Very clean low mileage.

1934 CHEVROLET COACH.

1934 CHEVROLET COUPE.

1931 FORD. Long wheel base truck.

OTHER CHEAPER USED CARS

RICHTMYER & BUTLER

FORD GARAGE

Alcohol Blend GASOLINE

Will give you more miles. Two tanks will clean the carbon from your motor. Will keep your lamp and stove free from carbon. The farmer can grow his fuel. Artichokes, potatoes and grain are rich in alcohol. "There's Gold in them thar Farms." Sold at the price of regular gasoline.

AUBLE MOTORS

A Banks Business

Progress and Prosperity in a Bank Depend upon These Three Functions:

Deposits consist of the sums placed in the bank for safekeeping by individuals and business firms. Savings and checking accounts provide the bulk of these deposits; interest, earned by other bank activities, is paid on savings accounts.

Loans are the "business" of a bank; the interest paid by the borrower creates the income from which interest on deposits and the expenses of conducting the business are paid. Applications for loans must be carefully considered for the security of funds deposited with the bank.

Service is represented by checking accounts, safe deposit boxes, commercial aids, foreign exchange and other activities that a bank is able to conduct through its experience and activities.

For 55 years First National Bank has successfully performed these duties in Ord.

MEMBER FEDERAL DEPOSIT INSURANCE CORPORATION

FIRST NATIONAL BANK

Sporting News

By LaVerne Lakin

Ord Tracksters Copped Third At Invitational Meet in Albion Friday

Relay Team Best, Cetak Sets New Record; Norfolk Meet Winner.

Coach Helmut F. Brockman's Ord high tracksters proved that they were more than an "ordinary" track team last Friday as they placed third in the annual Albion invitational track and field meet.

Only eight boys made the Albion trip, however these eight were veteran performers. Those participating included Charles Cetak, Clay Nelson, Dale Hughes, Edgar Barnes, Gerald Clark, Gerald Jones, Elno Zikmund and Allen Zikmund. York high school took second place while Norfolk secured top honors.

"Charlie" Cracks Record.

Charles Cetak, Ord sprint man who has been fairly burning up the tracks all season, added another record to his already nice collection as he ran the 220 yard dash in 23.2 for a new record.

This is by no means the fastest that Cetak can run the 220 as he ran the event in 23 flat at the Loup Valley meet last week. Fans are warned to keep an eye on this lad at the state meet this year.

Relay Team Wins.

Running the SSO relay at a sizzling pace of 1:36.3 the Ord team composed of Dale Hughes, Edgar Barnes, Clay Nelson and Charles Cetak experienced little difficulty in getting a first in this event.

With this fast time set Friday one fact became very apparent to Ord sport followers—there are probably only two faster relay teams in the state than the Ord team. Mitchell and North Platte both have slightly faster outfits than Ord, Mitchell probably having the fastest team of all. The Ord team will be pitted against the Mitchell squad in the state meet this week. They will not meet North Platte as Ord competes in the Class B division.

Hughes Cuts Time.

Dale Hughes whittled a number of precious seconds off his regular time for the 440 run as he took second place in this event. This was a fast race with Horton of Madison taking first with a time of :54.3.

An athlete that many Ord fans know very little about was Ord's big show in the mile run. Gerald Jones is the name and he finished just about two steps back of Prince, Norfolk, for a third position. Gerald Clark remained in the background as he failed to place. Time for the mile was 4:52.0, a very fast time on any track.

Clay Nelson Places.

Doubtless in a slight slump after his brilliant performance at the Loup Valley meet last week, Clay Nelson took it easy as he took a third place in the 100 yard dash. Although he took part in the high jump he did not place, McGaffin, York, taking first with a jump of 5 ft. 8 inches.

Elno Zikmund pole vaulted to a height of 10 ft. 6 in. to land in a three-way tie for third place. The winner of this event soared over the 12 ft. mark.

Allen Zikmund took part in the broad jumping event and made a leap of 19 ft. 11 in. for a fourth place. This was an excellent jump, in fact it was the first time that Zikmund had taken part in broad jumping this year. The winner of this event went 20 ft. 2 in. with the remaining winners about an inch apart.

Toops and Smith were the best Arcadia performers in the meet, Toops getting second in the 100 low hurdles and Smith pulling in behind Hughes for a third place in the 440.

Summary:

100-yard dash—Stubbs, Norfolk, :10.2. 220-yard dash—Cetak, Ord, :23.2. 440-yard dash—Horton, Madison, :54.3. SSO-yard run—McConnel, Central City, 2:6.6. Mile run—Prince, Norfolk, 60-yard high hurdles—Johnson, Monroe, :08.6. 100-yard low hurdles, Habermann, York, :12. Pole vault—McGaffin, York, 12 feet, ¼ inches.

High jump—McGaffin, York, 5 feet, 8 inches. Broad jump—Kula, Fullerton, 20 feet, 2 inches. Shot put—Ottenbaugh, Maloney, Columbus, 123 feet, 5 inches. Javelin—Lindsteadt, Norfolk, 154 feet, 11 inches. SSO-yard relay—Ord, 1:36.3.

Watch Out Records! Ord Chanticleers Get In Action

Loup Valley records meant nothing to these Chanticleers last week as the annual meet was held in Burwell on May 4. The Chanticleers won the meet with a total of 40½ points, followed closely by Sargent with 35½ points.

Upper left: Clay Nelson comes charging in with the baton which he hands to Charles Cetak, Ord's ace sprint man who runs anchor position on the SSO relay team. Notice how Cetak gets in motion even before he receives the baton.

Upper right: Clay Nelson again comes into view as he clears the bar at 5 ft. 9½ in. for a new Loup Valley record. Abbott of Sargent tied for the honor of creating this record as he went the same height as Nelson.

Lower left: Elno Zikmund is up in the air a long ways as he soars over the bamboo at 10 ft. 5 in. for another Loup Valley record. Olson of Sargent tied for first place with Zikmund in this event.

Lower center: "Bubbles" Hughes left the other Valley runners behind in the dust as he toow first place honors in the 440 dash. As can be seen by the picture his nearest rival is some 10 feet behind him.

Lower right: Here comes that man again! Nelson turns in some fast time on the 100 yard dash. Between Nelson and Cetak Coach Brockman can always count upon first place in any of the sprinting events.

Eight Ord Boys To State Track Meet

Eight Ord trackmen will compete in the state track meet being held Friday and Saturday in Lincoln. The meet will be held in the stadium and is expected to be one of the best in a number of years.

Ord boys and the events they will participate in are:

Cetak: 100 yard and 220 yard dashes, discus throwing and SSO relay.

Clark: Mile run and the SSO yard run.

Nelson: 100 and 220 yard dashes, high jump and SSO relay.

Hughes: 440 run, broad jump and SSO relay.

Barnes: Low hurdles and SSO relay.

Jones: Mile.

A. Zikmund: Shot put.

E. Zikmund: Pole vault and javelin.

The trip will be made in private cars and the Ord boys will all take in both days of the meet. They will be accompanied by both Coach Brockman and Assistant Coach Frank Lee.

Woodman Hall

Mother's Day visitors at the Frank Wegrzyn home were their son Ed and wife of Columbus and their daughter, Mrs. Ed Greenwalt and husband of Elyria.

Frank Smolik, Lew Vancura, Will, Paul and Raymond Waldmann drove cattle and horses to Lew Bohy's pasture near Taylor last Friday.

Sunday afternoon visitors at Ed Waldmann's were Mr. and Mrs. Jacob John of Ord and Mr. and Mrs. Will Waldmann and sons.

Joe Klapal, son of Mr. and Mrs. Joe Klapal is on the sick list.

Mother's Day visitors at Joe Waldmann's were Mr. and Mrs. Lawrence Waldmann and son, Mrs. Rudolph John and daughter Muriel and Mr. and Mrs. Thomas Waldmann and children.

Joe Skolil, Lew Volf and Ed Stone, conservation program committeemen, are out checking up on the farmer's plans.

The St. Eulalia study and social club had a good attendance at the parish house last Thursday evening. Miss Minnie Holoun read a very well prepared paper on "Catholic Youth and Education". After the business session the young folks enjoyed a social evening.

The Ladies' Study club met the same evening in another part of the building with 22 ladies present. Mrs. Gladys Krikac gave a very good paper on "The Fathers and Doctors of the Church", and led in the discussions. The ladies made plans for making a quilt. The next meeting of both clubs will be held June 3 at the same place. Father Sindowski divided his time in assisting both clubs and a very enjoyable time was had by all present. Mrs. Rudolf John will be the hostess for the next meeting, assisted by Mrs. Frank Zadina and Mrs. Ed Waldmann. Mrs. Charles Krikac will lead the discussions.

Mrs. Frank Sestak who has been seriously ill for some time was taken to Burwell last week and a specialist called from Omaha to perform an operation for intestinal trouble last Sunday. We wish her a speedy recovery.

Adolph Pesek returned home from Lincoln last week where he spent several weeks taking treatments for sciatic rheumatism.

A crowd of young folks played ball at the National hall Sunday afternoon, the boys playing baseball and the girls softball.

Joe Puncochar's orchestra played for a dance at the National hall Sunday night.

Hilltop News

Mr. and Mrs. Lloyd Konkoleski accompanied by Misses Pauline, Madlan and Josephina Konkoleski drove to Arcadia Thursday and were supper guests at the Johnny Jolkowski home. The affair was in honor of Mr. Jolkowski's birthday. Other guests were Louie Kaminski and Ernie Smedra of Arcadia. In the evening the above people mentioned attended the wedding dance in Loup City in honor of Mr. and Mrs. Louis Lewandowski of Ashton.

Many from this neighborhood attended the wedding dance of Mr. and Mrs. John Sobon at Elyria Tuesday evening.

Florence Jablonski is assisting her cousin, Mrs. John Lech, jr., with housework.

Mr. and Mrs. Lloyd Konkoleski, Misses Pauline and Madlan Konkoleski of Ord and Louie Kaminski and Edwin Palu of Arcadia were Tuesday evening visitors at Frank Konkoleski's.

Mrs. Lloyd Konkoleski and Josephina Konkoleski visited with Angela Szumski Monday evening.

John Lech and Lloyd Konkoleski dragged roads in this neighborhood Saturday.

Mr. and Mrs. Frank Konkoleski visited at the John Jablonski home Sunday afternoon. They also called on John Zebert's the same day. Supper and evening guests of Frank Konkoleski's were Mr. and Mrs. Lloyd Konkoleski.

CLEARVIEW NEWS.

Mr. and Mrs. Joe Holzinger and Leonard visited at Louis Florian's Friday evening.

Mr. and Mrs. Louis Florian and family were at Chas. Janda's Saturday evening.

Mr. and Mrs. Chas. Blaha and family spent Sunday evening at Joe Jelinek's.

Mr. and Mrs. Joe Jelinek and Lillian were at Chas. Blaha's Sunday afternoon.

Joe Jelinek's father is spending this week at Joe Jelinek's.

Joe Jelinek took Mrs. Chas. Blaha, sr., Mr. Louis Blaha and Chas. Blaha, jr., to Bellewood Thursday afternoon to visit Ed Blaha's. They returned home Friday.

Miss Rosalie Blaha visited school Thursday afternoon.

Mr. and Mrs. Wm. Klanecky and family were at Edward Adamek's Saturday evening.

Mr. and Mrs. Frank Beran and family spent last Thursday evening at Paul Wittsche's.

Mr. and Mrs. Wm. Klanecky and family were supper guests at the Frank Adamek home Sunday evening.

Joe Holzinger and Billy Klanecky were at Ed Sevenker's Sunday morning.

Mr. and Mrs. Ed Sevenker and family visited at Frank Adamek's Thursday evening, also Sunday afternoon.

Mr. and Mrs. Ed Sevenker spent Friday evening at Ed Skala's.

—Mr. and Mrs. Lester Norton were Grand Island visitors Sunday, visiting their son, Shirley Norton and wife.

Always be right and ask for

McKESSON

DRUG PRODUCTS

Specials this week

RUBBING ALCOHOL, pint....29c
MODESS....19c
LEATHER BILLFOLDS....49c

Hardings Ice Cream

Produced under the Sealtest System of Laboratory Protection.

May Special — English Toffee

RUSSELL PHARMACY

PHONE 134 WE DELIVER

THE COUNCIL OAK STORES

YOUR FRIEND AT MEALTIME

FRIDAY AND SATURDAY, MAY 14 and 15

PEANUT BUTTER

A wholesome between meal lunch for growing youngsters:—Graham Cracker Sandwich with peanut butter. The big 2 lb. jar of Council Oak Peanut Butter at a special price of 25c.

SEEDLESS RAISINS

Plump, meaty raisins for sauce, pies and general baking purposes. Mix raisins with peanut butter for a delicious sandwich filler. For this sale the big 4 lb. bag for 29c.

DILL PICKLES

Crisp, brittle dills of uniform size in the big quart jar at the special price of 16c. Put two garlic buttons in the jar and replace the cap. Let stand for 48 hours. When you open the jar you meet with a happy surprise.

CHOCOLATE COOKIES

A real table treat. A dainty round wafer topped with vanilla marshmallow and covered with a dark cocoa icing. For this sale a special price of 2 lbs. for 27c.

SUPERB PEAS

Large meaty sweet peas under the "Superb" Label assures the best of the seasons pack. You will find these large peas as deliciously tender as the smaller sizes. Buy a supply of the large 8 portion cans at our special price of 12c.

KELLOGG'S FREE OFFER

Buy 1 package Kellogg's Krumbles and 1 package Kellogg's Whole Wheat Biscuit and get a free tumbler. For this sale the combination price is 21c.

COUNCIL OAK COFFEE

Buy this quality blend in the whole berry so we can grind it to fit your method of making coffee. You then get all the flavor and strength in the cup instead of throwing part of it away. Every Day Low Price on the Council Oak Blend is 25c per pound or 3 pounds for 75c. Exchange the empty bags for fancy china ware.

FANCY HOUSE BROOM

A light weight, long lasting broom. 5 sewed, velvet lock and made from high grade broom corn. Save 20c by buying this broom at the special price of 59c.

TOILET TISSUE

Stock up on "Excello" Toilet Tissue at our special. During this sale we sell 2 big rolls for 7c.

MOP STICKS

You may need a new mop stick soon. Better buy a spiral spring mop stick at our special price of 7c each.

BLUE BARREL SOAP

The soap that comes in big pound bars. The soap that does the work of 3 ordinary cakes. For the week-end 2 big bars for 13c.

Try us with your next grocery order.

Phone 249 We buy eggs for trade or cash Phone 249

And cash your cream checks

A Wonderful New

Automatic Washer

So quiet you can hardly hear it run.

With the famous and exclusive Duo-Disc Agitator

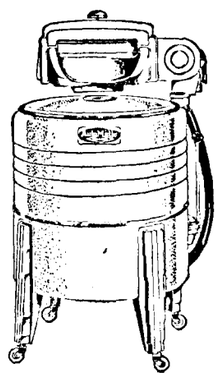

CALL US FOR HOME DEMONSTRATION.

Priced low—on easy terms.

Frazier's Furniture Store

ORD

What is the "Low-price Field"?

YOU hear a lot about "the low-price field" these days. A good many cars claim to be in it.

So whenever the low-price field is mentioned, remember:

Until Ford came, no average American could own a car.

Today all Ford prices are still low — with the prices of the 60-horsepower Ford V-8 $30 to $60 lower than those of any other car of comparable size.

But with Ford, "low price" doesn't merely mean low figures on the price tag. It means much more than that. It means low prices and low costs all the car's long life. Low prices for service — for parts — and, above all, for operation.

Both Ford V-8 engine sizes are economical to operate. The 85 horsepower gives greater gasoline mileage this year than ever, and the "60" delivers the highest mileage in Ford history.

Private owners, cab companies, fleet operators all report that the "60" averages from 22 to 27 miles per gallon of gasoline.

Check and see how much Ford saves you.

Ford Founded the Low-price Field
Ford Keeps That Field Low-priced Today

Ford V-8 Prices Begin at $529

AT DEARBORN FACTORY. TRANSPORTATION CHARGES, STATE AND FEDERAL TAXES EXTRA

This price is for the 60-hp. Coupe equipped with front and rear bumpers, spare tire, horn, windshield wiper, sun visor, glove compartment and ash tray.

Ford V-8

$25 A MONTH, after usual down-payment, buys any Ford V-8 Car from any Ford dealer in the U. S. — through Authorized Ford Finance Plans of Universal Credit Co.

RICHTMYER & BUTLER

FORD GARAGE

SALES • AND • SERVICE

AUTHORIZED DEALER ORD, NEBRASKA

Davis Creek News

Glenn Eglehoff trucked a load of his fat cattle to Omaha Tuesday. He came back by way of Lincoln and his brother Kenneth came home with him. Kenneth returned Sunday afternoon on the bus. Mr. and Mrs. Glenn Eglehoff and Paul were at Will Eglehoff's Friday. Miss Vivian Cummins was an overnight guest at Will's Saturday.

Mr. and Mrs. Wm. Horner came Saturday and spent Mother's Day with their daughter, Mrs. Glenn Eglehoff.

Mr. and Mrs. Van Creager and children were dinner guests of her parents, Mr. and Mrs. Jim Ingerson Sunday.

Mrs. O. H. Mitchell entertained the Methodist ladies aid society Thursday afternoon.

Mrs. Albert Clutter came Monday to visit her mother, Mrs. O. H. Mitchell. She came with John Bookwalter of Pawnee who came to Herman Desel's.

Mr. and Mrs. Lawrence Mitchell and children were supper guests at Rueben Athey's Thursday evening.

Mr. and Mrs. John Williams were dinner guests at Mrs. Lizzie Harrison's Monday.

Miss Cynthia Haddock called on Mrs. John Williams Friday afternoon.

Mrs. Carol Palser entertained as dinner guests Sunday her parents, Mr. and Mrs. Beck, a sister and family, Mr. and Mrs. Jefferies of Scotia and Mr. and Mrs. Clinton Beck and son of North Loup.

Mr. and Mrs. Ray Post and children of Cairo, Mr. and Mrs. Bill Waddington of Shelton and Mr. and Mrs. Ed Post of North Loup called at Paul White's Sunday afternoon.

Mr. and Mrs. John Williams and Everett spent Sunday at Iona Leach's. Sunday evening Mr. and Mrs. Williams were at Carol Palser's.

Miss Cynthia Haddock spent the week end at North Loup.

District 36 pupils motored to Ord Friday to enter the track meet of two-room schools of the county. They took second place in the contest.

Arthur Palser received a beautiful gold medal Monday, a gift from North Loup as high man in the North Loup track meet.

A number of ladies of this neighborhood called on Mrs. Myrtle Cummins at the hospital in Ord Saturday.

Baccalaureate services for the graduating class of Davis Creek school will be held Sunday evening at the Methodist church with Rev. H. C. Stephens preaching the address-sermon. Commencement exercises will be held next Wednesday evening, May 19, at the church and Rev. Reger will give the address.

Frazier's

MAY Furniture SPECIALS!

Inner spring Mattress—full size. Our special price only..... $8.95

9x12 felt-base rugs standard weight.. $4.95

Other sizes up to 11-3x15 ft. Bargains in yard goods

Light steel Beds, any size. Our price Only $4.45

Full size coil bed spring—Specially priced at $3.69

9x12 Wool Rugs — Large stock—priced up from $19.95

Unfinished chests of drawers Many sizes. and up $3.50

Headquarters For

Waxes - Polishes - Dust Mops, etc. - Quick Drying Enamel 10c.

Westinghouse Refrigerators

6 foot size only $159.50

Sold on easy terms.

See us for Westinghouse Ranges and Water heaters. Easy terms.

Magic-Aire Suction Cleaner

Similar to Electrolux type, only $49.50

Easy Terms.

FRAZIER'S Furniture Store

ORD

The Great American Home

LOCAL NEWS

—Mrs. A. E. Chase, of Loup City, was an Ord visitor the fore part of this week, helping her sister, Miss Jane Sutton, remove and store furniture from the home of their late father, A. Sutton.

—Mr. and Mrs. R. C. Bailey left Sunday for Minneapolis for a visit with their son, Glendall Bailey and family. They were accompanied by Miss Evelyn Barta, who will visit an aunt and care for her during an illness.

—From the St. Paul Phonograph we learn that Wanda Zeleski of Farwell and Joseph Puncochar of Arcadia were married May 7, 1917. Joe and his wife intended to have a little celebration on their 20th wedding anniversary Friday night, but duties at the Food Center took too much time, so they decided to wait until their golden anniversary instead, at least that is what Joe says.

—Keith Lewis, manager of the Penney store, left Sunday for Kearney where he is spending the week attending a convention. He accompanied M. P. Revolinski, manager of the Sargent store, and they went by way of Grand Island, spending Sunday night there.

—Mrs. Chas. Hather, manager of the piece goods department at the Brown-McDonald store, was in Grand Island a couple of days last week inspecting draperies and buying piece goods for the store. Dwight Keyes, store manager, also was a Grand Island, Hastings and Fullerton visitor.

—Mrs. Anna Holm, Mrs. Hans Clement and Mrs. Bill Dittman and daughter Audrey Ray arrived in Ord Saturday morning from Hayward, Calif., and plan to spend a month visting with friends and relatives here. Mrs. Holm has been away from Ord nearly three years, and the other ladies have been away six years. They left Hayward last Sunday, stopping for three days in Gering, Nebr., to visit Bill Dittman's mother, Mrs. Wallcott, and also Mrs. Henry Holm's parents. Mrs. Holm is living on a farm 3 miles from Hayward. She is a practical nurse and is taking care of an invalid. Her son Henry is a chemist for a canning company at Hayward. He is now married. Mrs. Clement is doing housework in Hayward. Mrs. Dittman plans to work in the fruit canneries when they return. They are all very well pleased with California and say that it is a fine place to live after you have lived there long enough to understand conditions. Mrs. Dittman's daughter is now past two years of age. She was the infant queen of Hayward two years ago.

—A. J. Grabowski writes the Quiz that we were in error in reporting Ray Grabowski as returning to Burwell, as he is still living in Portland, Ore. The man who returned to Burwell was Lloyd Geneski. The Quiz was misinformed and is glad to make this correction.

—Miss Jane Sutton spent last week with Loup City relatives but came back to Ord Sunday and was washing and housecleaning at the home of her late father, A. Sutton. Miss Jane cared for him during the closing months of his life. The former Sutton home soon will be remodeled to form an apartment house.

—John S. Vodehnal tells of driving along the road one day recently and seeing a strange looking animal which upon closer inspection proved to be a skunk with a tin can over its head. It had evidently found a can with something in it that smelled good, and in trying to get at it had forced its head into the can. Mr. Vodehnal took pity on the animal and killed it.

Teaches One Pupil

In Dist. No. 10 over in Garfield county a rather interesting condition exists. There is only one pupil in the District attending school. While this same district at one time had its full share of pupils, changing conditions have reduced the number until at the present time only one pupil remains. The teacher is Myrtle Cornell and Edwin Hejsek, 11 year old son of Mr. and Mrs. J. W. Hejsek is the pupil. He has a real record, having been neither absent nor tardy, with no monthly averages below 85%. Besides his required subjects he spends much time in the study of music, and is doing remarkably well with the violin.

Used Cave for Glass Work

The first glass maker in Scotland was George Hay (1566-1625). He took advantage of a peculiarly formed cave at Wemyss, on the Fife coast, and set up his furnace therein.

Newspapers Again Carry Large Blatz Advertising Space

Milwoukee, Wis.,—May 4—(Special)—At a series of meetings during the last two weeks, at the office of the Blatz Brewing Company, Milwaukee, attended by many distributors, branch managers, salesmen, sales and advertising executives from all over the United States, the advertising and sales plans of that company for the spring and summer of 1937 were presented.

The announcement was made of newspapers had been selected as the principal advertising media for this year's advertising plans.

It is said that the Blatz schedule for 1937 is one of the largest releases of newspaper copy on beer that has ever appeared locally and throughout the country.

"We believe in newspaper advertising," says Hal Johnson, advertising manager of the Blatz Brewing Company. "Last year, 1936, Blatz enjoyed the largest sales volume on Blatz beer in all its 86 years of continuous production of beer and soft drinks.

Union Ridge News

Mr. and Msr. Mike Whalen drove to Grand Island Thursday afternoon where Mr. Whalen consulted his doctor.

Mr. and Mrs. Boyd Wetzel of Grand Island were visiting his parents, Dave Wetzel's last week.

Mr. and Mrs. Delbert Bridge, Leonard Manchester and Wester Naeve surprised their parents Saturday morning at 4:30 a. m., when they came from Denver to spend a few days. The boys are working for Orsen Davis.

Raymond Wright accompanied his aunt, Mrs. Eva Sheehan, to her school in Maiden Valley last Friday.

Marion Coplen spent Sunday with Irl and Merlyn Tolen.

Mr. and Mrs. Ben Studley of Wolbach came Saturday night to spend Mother's Day with her parents, Mr. and Mrs. Mike Whalen. Mr. and Mrs. Ross Williams and children and Mr. and Mrs. Ed Whalen were also dinner guests Sunday.

Davis & Vogeltanz, Attorneys.

NOTICE OF ADMINISTRATOR'S SALE.

IN THE DISTRICT COURT OF VALLEY COUNTY, NEBRASKA. IN THE MATTER OF THE APPLICATION OF E. L. VOGELTANZ, ADMINISTRATOR DE BONIS NON OF THE ESTATE OF FRED A. BUCHFINCK, DECEASED, FOR LICENSE TO SELL REAL ESTATE. Notice is hereby given that, in pursuance of an order of Honorable Edwin P. Clements, Judge of the District Court of Valley County, Nebraska, made on the 7th day of May, 1937, there will be sold at public auction to the highest bidder, for cash, at the west front door of the court house in the city of Ord, in said county, on June 7, 1937, at the hour of ten o'clock A. M., the following described real estate, to-wit: Part of Lots 1 and 2, in Block 12, of the Original Townsite of Ord, Valley County, Nebraska, described as beginning at the Northeast corner of said Block 12, and running thence west 115 feet thence south 25 feet, thence east 115 feet, thence north 25 feet to the place of beginning, said sale will remain open one hour.

E. L. VOGELTANZ,
Administrator De Bonis Non with the will annexed of the estate of Fred A. Buchfinck, deceased.

May 12-4t

Mr. and Mrs. Ed Whalen, Mickie Whalen and Mr. and Mrs. Cecil VanHoosen and family were supper guests of Ross Williams' Friday evening.

A family dinner was held at Wm. Worrell's Sunday.

A barn dance was held at Gerald Manchester's Saturday night. Otto's and Huebner's furnished the music.

Mr. and Mrs. Ed Manchester, Lois and Leonard were dinner guests at Charley Bridge's Sunday.

Friday noon the teachers, Misses Jensen and Carver took the school children to the creek for a hike. As a rain came up they didn't stay long and returned to the school house and resumed their studies.

Mr. and Mrs. Don Horner called on their mothers Sunday, Mrs. Dick Acker of Horace and Mrs. Wm. Horner of North Loup.

SKID CONTROL*

gives you DRIVING SAFETY never before available

*With its HUNDREDS OF ADDITIONAL SHARP-EDGED TREAD UNITS, the De-Skidded U. S. Royal Master has introduced a new degree of safe, positive control over all wet weather skidding hazards. The clean-cut edges bite through slippery road film—wipe the water away — eliminate the very cause of skidding by giving every inch of the tread a safe, dry road contact. *Only* Royal Master has so many hundreds of gripping edges in *both* directions . . . *only* Royal Master gives complete control from both forward and side skids.

Free ONE-MINUTE TEST SHOWS HOW IT WORKS

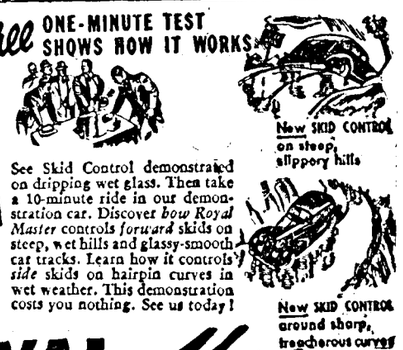

See Skid Control demonstrated on dripping wet glass. Then take a 10-minute ride in our demonstration car. Discover *how Royal Master* controls *forward* skids on steep, wet hills and glassy-smooth cat tracks. Learn how it controls *side* skids on hairpin curves in wet weather. This demonstration costs you nothing. See us today!

The new U·S·ROYAL Master WITH CENTIPEDE GRIP

L & L TIRE & ELECTRIC CO.
Ord, Nebraska

This Week's Style Hints

THERE'S a world of satisfying sport wear in Pattern No. 8885. It carries the youthful zest so important to vacation attire. Visualize its intrigue in bright colored flannel or jersey with collar, buttons, and belt in contrast. It is designed in sizes 14, 16, 18, 20, 32, 34, 36, 38, 40, and 42.

Pattern No. 8421 makes a charming frock and bloomers in figured batiste, percale, or linen. It is designed in sizes 2, 4, 6, and 8 years.

Smart as a home frock is Pattern No. 8868. It is superbably simple. Make the short sleeved model in a tub-well cotton for general house wear and, perhaps, a silk version with long sleeves for day, street, and dress occasions. Sizes are 34, 36, 38, 40, 42, 44 and 46.

To obtain a **PATTERN** and **STEP-BY-STEP SEWING INSTRUCTIONS** fill out the coupon below, being sure to **MENTION THE NAME OF THIS NEWSPAPER.**

FASHION BUREAU, 11-13 STERLING PLACE, BROOKLYN, N. Y.

Enclosed find.....cents. Please send me the patterns checked below, at 15 cents each.

Pattern No 8885 Size.....
Pattern No 8421 Size.....
Pattern No 8868 Size.....

Name .....
Address .....
City ..... State .....
Name of this newspaper .....

Address your envelope to Ord Quiz Fashion Bureau, 11-13 Sterling Place, Brooklyn, N. Y.

RASCO

Rids Your Lawn of

DANDELIONS

Dandelions thrive in many soils, mature quickly and produce seed in great abundance. To people who want their lawns to be beautiful they are the greatest pest known.

Hoeing or cutting dandelions is worse than useless, weeding by hand is tedious, costly and disappointing. But dandelions can now be eradicated by the use of RASCO, the new dandelion killer that is sold with a money-back guarantee. When you apply RASCO to the crown of the dandelion it works its way down, killing the weed as it goes, penetrating even the tiniest root branches. Then the roots rot and fertilize the soil. RASCO does not harm the soil. RASCO will also successfully kill plantain and dock.

RASCO comes in three sizes, enough for all sizes of lawns. One gallon will kill 7,000 plants. It is priced as follows:

1 gallon.....$2.00 ½ gallon.....$1.10
1 quart.....60c

YOU ARE TO BE THE JUDGE

After you have used ½ the contents of a package of RASCO of any size according to directions, and should it fail to do just what the manufacturer claims it will do, or if you do not feel it is worth the purchase price, return the unused portion to the manufacturer and he will gladly refund your money.

Yours for more beautiful lawns—

ED F. BERANEK
REXALL DRUGGIST
Ord, Nebraska

SAFEWAY

New PEAS

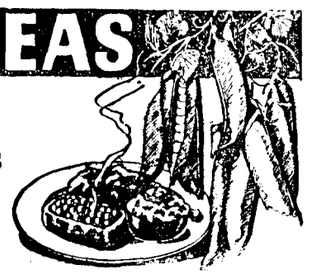

California Telephone Peas 2 lbs. 19c

Pineapples	Fresh Cuban	2	36 size	25c
Tomatoes	Solid Ripe	2 lbs.		33c
Lettuce	Crisp Solid	2	60 size heads	15c
New Potatoes	California Shafters	5 lbs.		23c
Onions	Yellow or Wax	3 lbs.		19c
Apples	Fancy Winesaps	3 lbs.		25c
Oranges	Sunkist Valencias	2	doz. 288 size	49c
Peaches	Sliced or Halves	No. 10 can		45c
Prunes	Nor Pack	No. 10 can		33c
Pears	Bartlett Halves	No. 10 can		45c
Blackberries	Western Pack	No. 10 can		52c
Apricots	Full Ripe	No. 10 can		57c
A-Y Bread	White or Wheat	24	oz. loaf	9c
Coffee	Airway Brand	3 lbs.		55c
Sugar	Brown or Powdered	2	lb. cello bag	15c
Potted Meat	Libby's	6	3¼ oz. cans	25c
Soap Chips	Crystal White	5	lb. box	37c
Crackers	Fantana Sodas	2	lb. box	18c
Flour	Harvest Blossom	48	lb. bag	1.59
Salmon	Happy Vale Pink	2	16 oz. cans	25c
Macaroni	or Spaghetti	2	lb. cello bag	15c
Milk	Maximum It Whips	3	14½ oz. cans	23c
Jell-Well	Six Flavors	4	3¼ oz. pkgs.	19c
Honey	Western Strained	5	lb. pail	59c
Prunes	Santa Clara	3	lbs. 90-100 size	22c

(May 14 and 15, in Ord, Nebraska)

The Arcadia Champion

Department of the Ord Quiz — EDITH BOSSEN, *Reporter* — Phone 9603

Levi L. Crist.

Levi L. Crist was born February 12, 1858 and departed this life May 2, 1937 at the home of his son Alva at Vona, Colo., at the age of 79 years, 2 months and 20 days. He was one of four children born to John W. and Sarah (Hull) Crist. He was united in marriage to Eunice M. Highley at Kearney, Nebraska on March 24, 1883. To this union six children were born. All survive. They are Alva B., of Vona, Colo., Mrs. Burt Sell and Mrs. Hershel Sherbeck of Arcadia, Milton G., of Miles City, Mont., Mrs. Elsie H. Hyatt of Broken Bow, and E. Lester Crist of Los Angeles, Calif. His wife Eunice preceded him in death January 24, 1900.

Mr. Crist claimed the distinction of being the first white child born in Washington county, Nebr. His father served in the Civil war and he returned to his family at the close of the war. The entire family was stricken with a fever from which only his father, one brother George, and he survived. In 1882 Mr. Crist homesteaded in Custer county, Nebraska where he resided until 1894. He with his family moved to St. Joseph, Mo., in 1894, to Hensley, Ark., in 1898, to Topeka, Kas., in 1899 and back to Custer county, Nebr., in 1901 with his children. At the time of his wife's death, his youngest son, Lester was eight months old. He managed to keep the family together and resided in Custer county, until 1911, then moved to Vona, Colo., where he could be with his son, Alva. Poor health made it necessary for him to change locations and climates often and since 1911 he has made his home among his married children.

He united with the Christian church at Liberty on Clear Creek, near Arcadia, in 1904. He took great interest in temperance and church work and was always striving to help make the community in which he lived and the country his father had served so well, a better place to live.

Besides his children, Mr. Crist is survived by 26 grandchildren, 13 great-grandchildren, and a host of friends. Relatives from a distance who attended the funeral were Mrs. Elsie Hyatt and son Kenneth of Broken Bow, Nebr., Mr. and Mrs. Burt Sell and daughter Evelyn E., and Faye Crist of Arcadia, Nebr. Funeral services were held at Kirk, Colo.

Hyatt-Rowbal.

Announcement has been made of the marriage of Miss Enza E. Hyatt, eldest daughter of Mrs. Charles Hollingshead of Arcadia, to Archie R. Rowbal, son of Mr. and Mrs. John Rowbal of Ord, Nebr., which occurred on Sunday March 21, 1937 at the Methodist parsonage at Ericson, Nebr, Rev. Hamilton officiating with the single ring ceremony. They were attended by Miss Evelyn Hyatt sister of the bride and Donald Murray. The wedding dinner was served at Fred Stephenson's hotel at Arcadia. These young people are well known in Ord and Arcadia, the bride graduating from Arcadia high school and the groom graduating from Ord high school. Archie now has charge of the radio department of the Gamble store in Ord.

Mrs. Cramer took her first outing Sunday afternoon after being confined to her bed for about three weeks. She injured her back when she fell as she went out of the Roberts cafe about three weeks ago. Mrs. Mary Campbell has been taking care of her.

Orval Woods is recovering from a severe case of the flu.

Anton Nelson has been quite ill with the flu and is slowly recovering.

Mrs. Levi Ross and children of Mountain View, Mo., are visiting her parents, Mr. and Mrs. Henry Cremeen. Mrs. Ross was operated upon some time ago and is in rather poor health.

Mr. and Mrs. John Warrick of Loup City were week end guests of Mr. and Mrs. Carl Larson.

Mr. and Mrs. Alvin Larson and daughter and Victor Larson of Lincoln spent the week end with Mrs. Wm. Leininger. Mrs. Victor Larson has been with Mrs. Leininger since the death of her husband a short time ago.

Mr. and Mrs. Carl Larson and children observed Mother's Day Sunday, the children and seven grandparents being present. There were three great-grandparents, Mr. and Mrs. John Warrick of Loup City and Mrs. Cox, sr., present, also Mr. and Mrs. Pete Larson and Mr. and Mrs. Fred Cox.

Mr. and Mrs. Fred Stone and children and Mr. and Mrs. Ray Pester and children prepared a basket dinner and observed Mother's Day with Mrs. Sarah Stephenson.

Mr. and Mrs. Ernest Easterbrook and Mr. and Mrs. Alvin Fees and two daughters spent Sunday with Mrs. Alice Parker. Mrs. Parker is not very well and remained in bed.

Mr. and Mrs. Erwin Bossen and children of Seward, Nebr., spent Saturday afternoon and Sunday with relatives in Arcadia.

Mrs. Clara Easterbrook was a dinner guest Sunday of Mr. and Mrs. George Parker.

Ronald Babel, 18 year old son of Mrs. Harry Delano was injured severely Friday about noon when he had a runaway with a disc. He was working a colt and mare with young colt. Harry Delano was in the field with him all forenoon and the horses were doing fine. Mr. Delano went to the house, but soon noticed the trouble. Ronald's foot was caught in the disc and he could not loosen it at first. The shoe was cut and strings broken until the shoe came off. The disk bounced high in the air and came to the ground with great force several times. The team or disk were not hurt to any extent, but Ronald received many cuts and bruises. He was unconscious for a time and could hardly tell how it all happened. The cuts were numerous and some quite deep, and he was badly bruised.

Mrs. John Sell was taken to the St. Francis hospital at Grand Island Friday where she was operated upon Monday.

Mr. and Mrs. Allen, sister and husband of Mrs. John Sell and brother, Dave Ingrem of South Dakota and daughter and husband, Mr. and Mrs. Arnold Boetcher of Spencer visited Mrs. Sell at the St. Francis hospital last week.

Mrs. Ernest Hunkins was taken to the St. Francis hospital Thursday.

Darr Evans worked in the Food Center store at Loup City Saturday.

Harold Elliott who was in the Food Center store at Arcadia is employed in the Food Center store at Loup City.

Mr. and Mrs. Leslie Arnold entertained Mr. and Mrs. J. P. Fenster and Mrs. Homer Jameson Sunday. Billy Arnold was also home from Kearney over the week end.

Mr. and Mrs. U. G. Evans and Mrs. Lauren Gabriel were Sunday dinner guests of Dr. and Mrs. C. W. Weekes of Ord.

Mr. and Mrs. Burt Sell and daughter Evelyn, Faye Crist, Mrs. Elsie Hyatt and son Kenneth of Broken Bow were called to Colorado a few days ago by the death of Mrs. Sell's father, Levi Crist, who is well known in Arcadia.

George Duryea and Bill Nordstrum left the first of the week for Portland, Ore.

A meeting was held Thursday evening at the State Bank of Arcadia by a committee composed of two men from each of four towns: Sargent, W. G. Birginal and Mr. Amos; Comstock, James Emery and Ed Krikac; Loup City, Dr. Bowman and A. E. Chase; Arcadia, A. E. Haywood and S. B. Warden. The meeting was for the purpose of drawing up the constitution and by-laws of the Middle Valley Association. If accepted, the name Middle Loup Valley Associated Chamber of Commerce has been suggested. The first regular meeting at which the Chamber will be organized will be held at Sargent this week, Friday evening, May 14.

The debris from the lots in Arcadia where the fire destroyed six buildings in the main business block of Arcadia, April 25, is being cleared away and the lots will soon be ready for new buildings.

Mr. and Mrs. Brownie Barger and two children, Mrs. Clara Easterbrook and Mrs. Edith Bossen were Friday evening dinner guests of Mr. and Mrs. George Parker honoring their 35th wedding anniversary.

Mrs. J. W. Wilson visited her sister, Mrs. Bert Cummins who was operated upon at the Ord hospital a few days ago and is a patient there.

H. O. A. club met last Wednesday at the home of Mrs. Vernon Williams. One guest, Mrs. Fred Hunt was present. A lovely lunch was served by the hostess.

Mrs. Homer Jameson received a telegram last Monday morning stating that an 8½ pound baby boy was born to Mr. and Mrs. Stanley Jameson Monday morning at Schenectady, N. Y. Mrs. Stanley Jameson was formerly Martha Armstrong.

Mrs. Harry Delano's sister is in a hospital at Archer from the effects of a runaway with a disk recently.

Miss Elaine Hawthorne motored to Kearney Saturday to meet Lowell Bauhard who returned from California. Miss Hawthorne and Mr. Bauhard will be married Sunday, May 16. Mr. and Mrs. C. C. Hawthorne are making arrangements for a lovely wedding which will be public, in the tulip garden if the weather is favorable and if not it will be in the Methodist church.

Mr. and Mrs. Lester Bly and daughter Dorothy, drove to St. Paul Sunday where they visited at the home of Mr. and Mrs. Andrew Jacobs.

Mr. and Mrs. Raymond McDonald spent Sunday with his grandparents, Mr. and Mrs. McDonald at Boelus.

Margaret Norris is home after spending some time at the home of Mr. and Mrs. Charles Denton, while Mrs. Denton was recovering from the flu.

Clyde Hawthorne is finishing the work of assessor as Albert Strathdee has been busy with the store since the fire.

The junior-senior banquet was served at the Arcadia high school auditorium Friday evening by the Methodist Aid ladies. The hall was a circus theme, ceiling decorations being vari-colored pennants, balloons and serpentine in a canopy effect. A three-ring circus in the center of the floor gave the effect of a large circus in action. Waiters were dressed as clowns. The senior queen, Helen Cruikshank was presented during a short skit put on by waiters and waitresses who were sophomores. The girls pulled streamers attached to the pompoms of a large lavender and green clown hat to reveal the queen. The senior king, Harry Brown, stepped through a large brass drum carried by the clowns. The king and queen were chosen by vote of all four high school classes. The final event was a dance by the waitresses. Brief talks were given by Dorothy White, Donald McMichael, Ruth Jameson, Arnold Tuning, Donald Brong, Carolyn Kinsey and Allen Carver.

Mr. and Mrs. Archie Rowbal are spending this week in Omaha with relatives and friends.

Mr. and Mrs. Charles Scott entertained at Sunday dinner, Mr. and Mrs. Paul Woody and family, Thelma Scott, Mrs. Belle Wall, Iver McCall, Mr. and Mrs. Jim Stone of Comstock.

George Scott, sr., was taken to Omaha Tuesday by George Scott, jr., where he entered a hospital to receive treatment for a growth on his face. Mrs. Clayton Ward of Center, Nebr., met them at Grand Island and accompanied them to Omaha.

Mr. and Mrs. Floyd Bossen entertained at Sunday dinner, Mr. and Mrs. Erwin Bossen and children of Seward and Mrs. Edith Bossen.

The skill in designing and the all leather quality gives Foot-Fashions that perfection of fit and retention of stylish lines so desired by well dressed men.

SID'S BOOTERY
Sid Solson, Prop.

Auction Sale!
Saturday, May 15

We will have an exceptional fine offering Saturday including the following: 1 side board, 1 Morris chair, rocker, 1 ag. log book, ironing board, cooking utensils, carpet sweeper, safe, bed complete, 2 beds and springs, 2 stands, wardrobe, dresser, 2 washtubs, cupboard, rugs, 2 center tables, oil heaters, refrigerator, breakfast set, gasoline stove, gas camp stove, tools, new beds, cane and seed corn.

Fruit Market
on corner by Bank Building

We will have a full line of fruit and vegetables, vegetable plants, potted flowers. We are taking orders for cut flowers and plants for Decoration Day.

FURNITURE EXCHANGE

In building formerly occupied by James VanSkike.

If you are in need of furniture at reasonable prices, see us first.

We also buy used furniture by the household or by the piece.

SQUARE DEAL AUCTION CO.

H. Rice, Auctioneer
F. V. Haught, Mgr.

As Once Proud Zeppelin Took Death Plunge

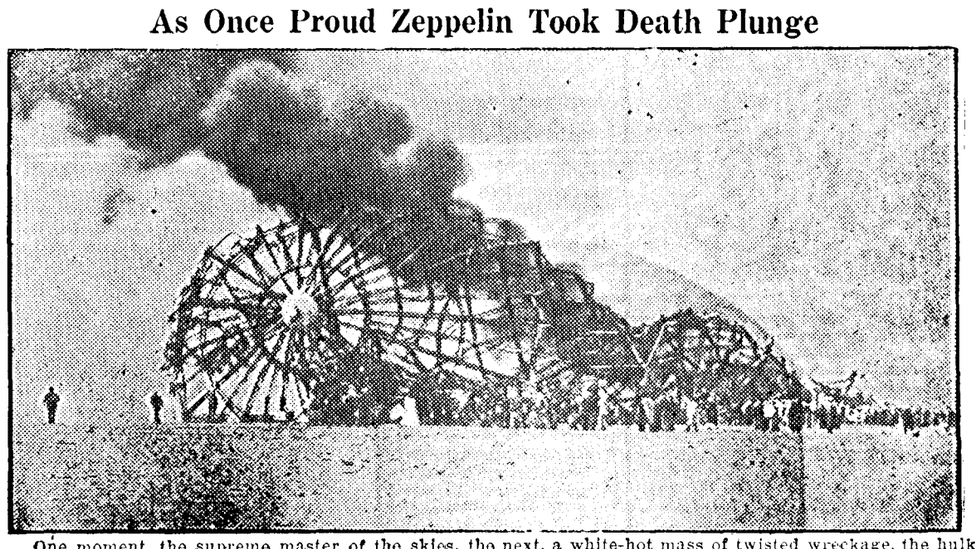

One moment, the supreme master of the skies, the next, a white-hot mass of twisted wreckage, the hulk of the giant dirigible Hindenburg is shown here a few seconds after it crashed to earth while landing at the Lakehurst, N. J., naval air base. Experts, after preliminary investigation, said they believed the huge airship exploded when a spark of electricity set off the hydrogen gas in the ship. What generated that spark may never be known. The proud flagship of the German dirigible service was making her first voyage of the season across the Atlantic. Her mooring ropes had already been lowered when suddenly a terrific series of explosions tore her apart and she crashed to earth in flames.

Mr. and Mrs. F. J. Fredrickson of Grand Island and Mrs. Carrie Weddel were Sunday guests of Mr. and Mrs. Harold Weddel.

M. L. Gould, county agent, and Lida Madst, home demonstration extension worker of Custer county, organized a boys' club at the West Side School, Dist. 1, last week. They hope to organize a girls' club during the summer.

Mrs. Anton Nelson slipped and fell as she entered the house about noon Wednesday. The fall wrenched and sprained her arm but it was not broken.

Ray Hill and two sons Ross and John and C. C. Hawthorne met Orvis Hill and Joe Weddel at Grand Island Friday. Orvis and Joe were home over the week end from Lincoln university.

Claud Williams of Washington, D. C., son of Mr. and Mrs. R. B. Williams arrived home the first of last week for a month's visit with relatives and friends.

Mr. Murray, the barber who was burned out during the recent fire in Arcadia has opened a shop in the hotel east rooms.

Mr. and Mrs. W. J. Ramsey attended a drug convention at Lincoln Tuesday and Wednesday of last week.

Al Woody of Columbus spent the week end with his parents, Mr. and Mrs. Walter Woody.

Mrs. Roy Clark entertained the Bridge club Thursday afternoon and all members were present. She also entertained a table of guests, Mrs. N. P. Nielsen, Mrs. Chas. Hollingshead, Mrs. Christine O'Connor and Miss Alice O'Connor.

Mr. and Mrs. Charles Todd of Ansley were Sunday visitors of Mr. and Mrs. Wm. Higgins.

Mr. and Mrs. Wm. Higgins, jr., of Comstock spent Friday afternoon with his parents, Mr. and Mrs. Wm. Higgins.

Mrs. Percy Doe and Wallace Doe of Alaska were Grand Island visitors Saturday. Wallace has been visiting his parents and other relatives since the middle of February.

Jimmie Conger of Ericson was in Arcadia Saturday afternoon with a miniature wooden team hitched to his auto advertising the opening of Lake Ericson. He also had a string of large crappies to show.

Haskell Creek News

A large number of friends and relatives called to wish Mrs. Albert Clausen a happy birthday Thursday evening.

Betty Jean Coufal spent the week end at Martin Michalek's. Her mother, Mrs. Emil Coufal visited there Sunday. Mr. and Mrs. Ben Morris also were there Sunday.

Mr. and Mrs. Leo Nelson and daughter and Mr. and Mrs. Arvin Dye and children were dinner guests at Will Nelson's Sunday.

Sunday dinner guests at Walter Jorgensen's were Mrs. N. C. Jorgensen, Miss Mena Jorgensen, Mr. and Mrs. Axel Jorgensen and Lorraine Jorgensen.

Mr. and Mrs. Donald Marshall are the parents of an 8 1-2 pound son, Donald Ray, born Monday May 3.

Mrs. Friend of Ericson is visiting at the Frank Miska home.

Mr. and Mrs. Leonard Woods and sons spent Sunday in the John Hall home near Swan Lake.

Mr. and Mrs. Dud Philbrick and family and Mavis VanSlyke were at Ben Philbrick's Sunday.

Mr. and Mrs. John Miller and family attended the Dry Cedar Sunday school Sunday.

Mr. and Mrs. Albert Clausen and Elaine spent Sunday at Albert Anderson's.

Mrs. Chris Nielsen, Mrs. Russell Jensen and son, Mrs. Leon Woods and daughter, Mrs. Fred Nielsen and Ellen Nielsen called at Charlie Marshall's Sunday.

Morris, Wilma and Pearl Horner of Burwell and Dale and Mary Philbrick were at Ben Philbrick's Wednesday evening.

Mr. and Mrs. John Miller and family were at Wm. Moon's Sunday evening.

Mr. and Mrs. Martin Michalek called at Will Nelson's Saturday evening

Constipation

If constipation causes you Gas, Indigestion, Headaches, Bad Sleep, Pimply Skin, get quick relief with ADLERIKA. Thorough in action yet entirely gentle and safe.

ADLERIKA

Ed F. BERANEK, Druggist

ELYRIA NEWS

Mr. and Mrs. Ign. Krasson and Miss Mary Moritz drove to Loup City Sunday where they visited at the Chas. Silver home.

Several carloads of Elyria folks drove to Greeley Monday to attend a quarterly meeting of a Catholic woman's organization.

Mr. and Mrs. John Zebert and son Adam were Tuesday evening callers at the C. E. Wozniak home.

Mr. and Mrs. Wm. Collins of Idaho Falls and Mrs. A. A. Hayek of Lincoln came Friday evening and visited at the Will Dodge and Leon Ciemny homes until Saturday afternoon.

Sunday afternoon visitors at the Harold Dahlin home were Mr. and Mrs. Elmer Dahlin and sons, Mrs. Albert Dahlin and children, Jean and Roger, Mrs. Frank Adamek, sr., daughters Erma and Alice and son Paul, Mrs. Everett Lashmett and Robert Lambdin of Ord and Mr. and Mrs. Ed Dahlin and daughter.

Mr. and Mrs. Louie Ruzovski and family were Sunday visitors at the home of Mr. and Mrs. Telesfear Slobazewski in Ord.

Mrs. Edmund Ciemny and son Ronnie visited from Wednesday until Sunday at Giltner with relatives.

Ernest Ruzovski spent from Thursday until Sunday at the home of his friend, Junior Dodge.

Mr. and Mrs. Wm. Helleberg entertained several friends and relatives at dinner Sunday. They were Mr. and Mrs. Will Portis, Mr. and Mrs. Ross Portis and family and Mr. and Mrs. Orville Portis and family of North Loup, Mr. and Mrs. Lloyd Zeleski and Chas. Turner of Ord.

Mr. and Mrs. Adam Bartusiak, son and Miss Eva Bartusiak of Ord were Sunday dinner guests at the home of their mother, Mrs. Pete Bartusiak.

Mrs. Joe Ciemny spent Thursday in Burwell at the home of her daughter, Mrs. W. B. Hoyt.

Mrs. Ed Dahlin and daughter drove to Ord Friday where they spent the day with relatives.

Mr. and Mrs. Chris Helleberg and daughter Mae of Ord were supper guests at the Wm. Helleberg home Sunday evning.

Christine Koziol of Ord was an over night guest on Tuesday at the home of her grandmother, Mrs. Pete Bartusiak.

Several Elyria folks attended a card party at the Steve Kapustka home Sunday evening.

Mr. and Mrs. Anton Swanek and family spent Sunday at the Frank Swanek farm home.

Genevieve Jablonski, who has been employed as a nurse in a Columbus hospital is spending a few days vacation with her parents, Mr. and Mrs. Joe Jablonski.

Mrs. Pete Kochonowski and Mrs. Frank Swanek visited at the Joe Ciemny home Tuesday evening.

FAIRVIEW NEWS.

Louis Penas and son Elmer were callers in the Ralph Burson home Sunday forenoon.

Fred Skala sr., was a Monday afternoon caller in the Louis Penas home.

Mr. and Mrs. Joseph Bonne and daughter were Sunday afternoon and supper guests in the Lew Smolik home.

Miss Emma Rousek, Mrs. Frank Kennedy and son Melvin of Burwell, Miss Alice Rousek and Miss Vera Warden of Comstock were Sunday afternoon and supper guests of Mr. and Mrs. Ed Tvrdik.

John Klanecky and family spent Thursday evening at Frank Rybin's.

Mr. and Mrs. Steve Papiernik and family spent Sunday evening at Ed Tvrdik's.

Mr. and Mrs. Joe Turek spent Sunday evening visiting with Mr. and Mrs. Frank Vodehnal.

John Klanecky and family spent Sunday at John Bruha's.

Mr. and Mrs. Chas. Zmrhal and children were callers in the Cook home Wednesday evening.

Ellora Jane Cook spent the week end in North Loup with her grandparents. Her folks went after her Sunday.

Mr. and Mrs. Victor Cook attended a pinochle party at the Sam Brickner home Saturday night.

Dean and Jean Veleba and Mary Fox spent Sunday afternoon with the Louis Penas children.

The mothers of the district attended a program given for them Friday afternoon.

Our Bakers Are the
BIGGEST LOAFERS
In The Whole Community!

Acceptance of Gold Seal Bread by the public keeps our bakers busy all night and part of each day, seven days a week, and we think we're safe in saying our force are the "biggest loafers" in town. Try a Gold Seal loaf today and see the difference.

Free Pastry Again

SPECIAL FOR FRIDAY
Banana Cake, each.....20c

If L. J. Auble, Ed Verstraete and Ed Whelan will call Friday each will be given the above special FREE.

SPECIAL FOR TUESDAY
Lemon, Banana, Coconut Cream, Butterscotch Pie each.....25c

If Cecil Clark, Clarence Blessing and Joseph Prince will call Tuesday each will be given the above special FREE.

ORD CITY BAKERY
Forrest Johnson, Prop.

Reduction Sale of MEN'S SUITS

Reduction on every suit, some suits reduced as much as..... $6.00

Prices of clothing have advanced. Now is the time to buy that new suit at money saving prices.

1 GROUP OF MEN'S SUITS, both sport and plain backs..... $11.90

All wool suits single and double breasted
$15.90 - $18.90 - $21.90

The prices good for a limited time only.

25 BOYS SUITS with 1 pair of longies..... $6.90

BENDA'S
ORD, NEBRASKA

Gifts FOR THE GRADUATES

Give Something Useful, Distinctive!

FOR SOMETHING DIFFERENT TRY CHASE'S

You'll want to give the Girl Graduate something commemorative of her achievement, something she'll appreciate and remember. Here you have a wide choice of attractive and useful gifts—Silk Underwear, Handbags, Compacts, Novelty Jewelry, Silk Hosiery, Lounging Robes, Pajamas, new Dresses—in fact almost everything to enhance her attractiveness during Graduation Week and afterward.

Let us help select a Gift for the Girl Graduate

Chase's Toggery

Postoffice Sign Replaced.

This forenoon Syl Furtak is busy taking down the old postoffice sign and installing a new one in its place. The new sign is exactly the same shape as the old one, and has the same lettering. The old sign has been in use for more than 25 years, and was built and painted by Tom Fuson.

Quiz Classified Ads Get Results

JERRY Petska

May 14-15

FLOUR, High Patent.....$1.58
BANANAS, dozen.....25c
COCOA, 2 lb. pkg.....16c
CORN, 3 No. 2 cans 25c
POWDERED SUGAR, 2½ lbs.....19c
MATCHES, 6 box carton.....19c
SALMON, tall can, 2 for.....25c
MARSHMALLOWS, 1 lb. pkg.....15c
MACARONI, 2 lb. package.....17c

Fresh Fruit and Vegetables in season.

Poultry and Eggs Cash or trade.

OPEN SUNDAYS 9 to 12

In the Used but not abused Furniture we have 1 8-piece Dining Room Suite, $28.95; 3 Cook stoves; 3 Oil stoves 3 sewing machines, beds springs, cots, tables, chairs, rockers.

1 used Frigidaire in OK shape, 1 Kelvinator with OK.

NEW FURNITURE
50 pound all cotton mattresses. $4.98; 3-piece bedroom suites, $27.95; Kelvinator refrigerators, Hot Point water heaters and stoves.

PERSONALS

—Pianos for rent. Auble Bros. 7-1t

—Straw hats and baseball caps Stoltz Variety Store. 7-1t

—R. B. Crellin of Ewing, Nebr., was an Ord visitor Monday.

—Ralph Norman made a business trip to Loup City Tuesday.

—Sid Solson went up to Bassett for a vist Saturday afternoon, returning Monday morning.

—Paul Lee of North Loup was in Ord attending to business matters Tuesday.

—George Romine of Scotia was in Ord Tuesday visiting his brother-in-law, Charles Mayo.

—White Shoe cleaners—liquid, paste and pad, 10c. Stoltz Variety Store. 7-1t

—Mr. and Mrs. Carl Stude of Scotia and Floyd Wetzel of North Loup were in Ord attending to business matters Tuesday.

—Clarence M. Davis went to Lincoln and Omaha on a business mission on Monday and Tuesday of this week.

—Mrs. Asa Anderson is out in the country this week visiting her parents, Mr. and Mrs. Harvey Hohn.

—Mr. and Mrs. Edward Sevenker and children spent Mother's Day with his mother, Mrs. Frank Sevenker, sr., in Ord.

—Ross Frey of Palmer and Chester Frey of Lincoln were in Ord to visit their parents, Mr. and Mrs. H. G. Frey on Mother's Day.

—Stanley Lumbard went to Grand Island Sunday to visit his mother. Mr. and Mrs. Lloyd Benjamin went with him to spend the day in Grand Island.

—Mrs. Ralph Norman and children have been spending a few days recently visiting her parents, Mr. and Mrs. Charles Drozda, and brother Joe at David City, Nebr. They returned Tuesday.

—Olof Olsson attended a regional meeting of Stortz distributors in Omaha this week, going down Sunday afternoon and returning Tuesday evening. Distributors of five states were in attendance, and a fine time is reported.

—Bert Lashmett was in Ord the first of the week calling on his sons and other relatives and friends. He is now stationed at Madison, Nebr., and says he likes the city and the territory there fine. He is looking healthy and says he manages to get his three meals per day.

—Miss Eunice Chase, who has been spending several weeks in California, is now in Richfield, U., spending a few days with the parents of Keith Lewis. She also plans to spend a week or ten days with her sister, Mrs. Maxwell, of Alliance, before returning to Ord.

—Men's wash ties, 25c. Stoltz Variety Store. 7-1t

—Pianos for rent. Auble Bros. 7-1t

—Artificial flowers, 5c and 10c. Stoltz Variety Store. -7-1t

—J. E. Mouer came up from Hastings Saturday and left for that city again Wednesday. Having a cafe in both places keeps him on the road quite a lot of the time.

—Mr. and Mrs. Don Proudfit drove to Lincoln to spend the week end with relatives. Mr. Proudfit is an office engineer employed by Black & Veatch on the North Loup project.

—Miss Fredericka Matthiesen, of Blair, Nebr., was a house guest of Mr. and Mrs. Kenneth Jensen last week, enroute to her home after a three months' visit in California. Mrs. Jensen, who was the former Miss Alsyne Smith of Blair, accompanied Miss Matthiesen to Blair Tuesday for a visit with her parents, Mr. and Mrs. Zenos B. Smith.

—Mrs. Soren Jensen and baby, of Sargent, went to Blair, Nebr., last Friday for a visit with Mr. Jensen's parents. Soren is now PWA inspector on the sewer project being constructed at Sargent, having been transferred there from Burwell upon completion of the school house job. Mrs. Jensen is the former Miss Frances Bradt, of Ord.

—Mr. and Mrs. Ed. F. Beranek and daughter Mary returned last Thursday from Lincoln, where Ed had been attending a state convention of druggists. Friday Floyd Beranek drove to Ord to spend the week end. Floyd recently was honored again at a special convocation for having all grades above 90, this being the third consecutive year he has been so honored. He will graduate from the college of pharmacy next year.

—E. L. Vogeltanz, president-elect of the Ord Rotary club, gave a talk about the district conference held recently in Fremont, as the program for the Ord club Monday evening. He was the official delegate for the local group. The 19th district in which Ord is located has been divided into two districts, Iowa and South Dakota clubs going into a district to be known as 19-A and Nebraska clubs into 19-B. Next year's conference will be held at North Platte, for the 19-B group, Delegate Vogeltanz reported.

—Mr. and Mrs. Joseph F. Cita drove to Taylor Tuesday, where Mr. Cita had business in connection with the North Loup project. They were accompanied by Mrs. Maddux, wife of one of the engineers working for Black & Veatch.

—Pianos for rent. Auble Bros. 7-1t

—George W. McAnulty returned last week from Lusk, Wyo., where he has been living with his daughter, Mrs. Marion Rasmussen. He returned with Herman Bredthauer and intends to spend most of his time at Scotia. His son Fred, who lives at Lusk, is in poor health.

—Miss Ruth Bradt, of Lincoln, was in Ord Sunday to visit her parents, Mr. and Mrs. Archie Bradt. She is employed as private secretary to Major Wellwood, PWA administrator in charge of all power and irrigation development in Nebraska. It is a splendid position, Miss Bradt having eight girls working under her direction. She formerly served as office manager for the North Loup project and while here called on E. H. Dunmire and other officials of the district.

—If you have not seen the basket of home grown flowers in the Petska store window, you are missing something. It consists of apple and cherry blossoms and tulips of several colors, and is not at all hard to look at.

ASK THE BANK *First!*

WHEN YOUR PROBLEM IS . . .

FINANCIAL

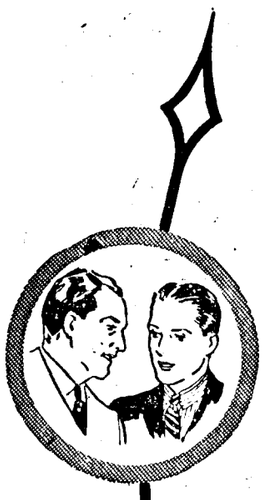

¶

Just as you consult your doctor when your health is concerned, or your lawyer when legal matters must be discussed, your bank is the logical place to bring problems of a financial nature.

¶

Investments and loans and savings are the business of a bank and at the Nebraska State you are assured of the attention of men trained in the business of banking, with years of experience with Central Nebraska and its conditions.

We are proud to talk about the complete service always available to you here—for BUSINESS, for FARMING, for INDIVIDUALS.

Make Our Bank Your Bank

NEBRASKA STATE BANK

Member of Federal Deposit Insurance Corporation

ASK THE BANK *First!*

Taylor Department

James Allen Strohl.

The entire Loup valley in this section was inexpressibly shocked when the word was broadcast Friday morning that James A. Strohl known to all as "Jim", had passed away at his home six miles west of Taylor about 6 a. m. Mr. Strohl had been in poor health for some time. A few weeks ago he went to the Mayo clinic at Rochester. The diagnosis revealed a very serious goitre affliction. The critical operation was apparently successful. He gained rapidly and was able to return home much sooner than his friends anticipated. Then without warning, he was stricken Thursday in the late afternoon at Sargent where he had taken cattle for a sale. He did not regain consciousness throughout the night.

James Allen Strohl was born December 19, 1886 on the original land homesteaded by his father, Jacob Strohl, in the early seventies. He lived his entire life on this farm, passing away May 7, 1937 at the age of fifty years, four months and seventeen days.

March 10, 1910 he was united in marriage with Geneva May Pinkerton, also a resident of the vicinity where James had grown to manhood. Three daughters were born to them, Mrs. Ruth Smith, Ravenna, Nebraska, Miss Veda, a Loup county teacher and Marjorie, just completing the elementary grade work in the school her father attended.

James Strohl was a man of tireless endeavor exemplified to the last hour of his life. He radiated a Lincolnian type of rugged honesty, of fine, clean, inspiring ideals.

He served as a member of the school board in the district that bears his name for the past fifteen years. There are no words to express the loss of this husband and father to the home. The community will sadly miss this kindly man who was a neighbor in all the word implies.

He leaves in his immediate family, his wife and three daughters, two grandchildren, Yvonne and Jimmy Smith, two brothers, J. E. Strohl of Okreek, S. D., D. W. Strohl of Taylor, one sister, Mrs. Jennie Mikkelson of California, and countless friends.

Is Father of Nine

Nobody could mistake Charlie Daggett, once a master bricklayer and plasterer of Ord and now a resident of Clearwater, Calif. Charlie is the father of nine children, five girls and four boys. Both him and his wife Grace enjoy good health.

On Tuesday morning, May 11, at 6:30 a traditional senior breakfast was held. The class history, will and prophecy were read.

Commencement is Thursday evening, May 13. The Rev. A. V. Hunter, field secretary of Nebraska Wesleyan university is the speaker. The girls triple trio, mixed chorus and girls' choir, directed by Miss Cruzan, will sing. The graduates are Evelyn Bisher, Isla Britton, Helen Cronk, Irma Dilsaver, Harold Dunbar, Vera Galbreath, Wendell Goochey, Jessie Harbel, Myra Holmes, Elva Hoobler, Floyd Hoobler, Robert Mansfield, Bonita Palmer, Kenneth Poland, Lester Powers, Eileen Rittenhouse, Maxine Scherzberg, Billie Sears, Lyle Sharp, Louise Stone, Laurence Stone and Glen Wiley.

The Evangelical church conference convenes May 19 to 23 at Milford, Nebr. Rev. Leonard L. Patterson, the local pastor, will not be in his pulpit on Sunday, May 23 or 30, as he is invited to one of his former fields to preach, the occasion being the 61st anniversary of the founding of the work. The Sunday morning services will be devoted to programs and on May 23 the W. M. S. will have charge and there will be a memorial service on May 30.

Word was received from California that Mr. and Mrs. Frank Mills were injured in a car accident. Mrs. Mills has been in poor health for the past month and Mr. Mills was taking her to Stockton to the doctor. When they stopped at a stop sign another car ran into them, breaking Mrs. Mills' thumb and hurting her side. Mr. Mills was also badly bruised. Mr. and Mrs. Mills are former residents of Loup county, moving to California about six years ago. Mrs. Mills is a sister of Mrs. Elmer Coleman.

Miss Etta Gaas, daughter of Mr. and Mrs. Fred Gaas and Blaine Harris, son of Mr. and Mrs. Ben Harris were secretly married on March 14 at Thedford, Nebr.

The baccalaureate services Sunday evening, May 9 in the high school auditorium were well attended. The program was as follows: Processional—Nema Cruzan invocation, Rev. Patterson; music, "Prayer Perfect", mixed quartet; prayer, A. F. Alder; "Praise Ye the Lord of Hosts", seventh and eighth grade chorus; sermon, "The Supreme Task", Rev Patterson; "Hymn of Thanksgiving", girls chorus; benediction, Rev. Patterson.

Miss Nora Smith spent most of the week at the John Clay home. Miss Smith has been quite ill for some time.

Miss Una Britton is now employed at the George Stevens home.

Mr. and Mrs. Ivan Smith went to Burwell Thursday evening to visit Mrs. Smith's father, Elic Coleman who is in the Cram hospital.

Mr. and Mrs. Ed Boby are having their porch fixed over.

Alvin Ingraham who is in the CCC camp at Halsey spent the week end with his parents, Mr. and Mrs. Perry Ingraham.

Arthur Newberry spent the week end with his parents, Mr. and Mrs. Dana Newberry. Arthur is in the CCC camp at Halsey.

The young people of the Evangelical church had a party at the C. R. Newbecker home Friday evening.

Mr. and Mrs. Ivan Smith spent Sunday at the Art Coleman home.

Mrs. Fred Dunn and grandson Billy Shroades of Dunning visited at the home of her daughter, Mrs. Ray Gardner and family Tuesday of last week.

Mrs. Carpenter has been ill the past few days.

Mr. and Mrs. Chas. Johnson of Arcadia visited their daughter, Miss Elvira and other relatives and friends over the week end.

Miss Grace Christensen who is attending school at Central City spent the week end with her parents, Mr. and Mrs. J. P Christensen.

A birthday dance was held at the Henry Krause home Saturday night in honor of the birthday of their son Warren.

Mr. and Mrs. A. F. Alder went to Ord on business Friday.

Kensington met with Mrs. Lulu Nuerburg and Mrs. Dell Roblyer at the Roblyer home Thursday afternoon, May 6. Fourteen members were present. The afternoon was spent embroidering tea towels for the hostesses. A delicious lunch was served.

Out of town relatives attending the funeral of James Strohl were Mrs. Pinkerton of North Platte, George, Ray and Norris Pinkerton and families of Lexington, Lloyd Pinkerton and wife and daughter and husband of North Platte, Mrs Swanson of Lexington and Morris Strohl of Long Pine and many others.

Mr. and Mrs. Bert Helmkamp and little daughter and Miss Marion Helmkamp motored to Lincoln and back Sunday, visting relatives.

The operetta, "Spring Glow" given by the Taylor grade school pupils in the high school auditorium Wednesday evening, May 5, drew a very large crowd.

Elmer Merrill of Blueworth, Minn., and J. N. Merrill of Bancroft, Ia., visited last week with their sister, Mrs. John Messersmith and two nieces, Mrs. Myrtle Henry and Mrs. C. R. Newbecker. They returned home Wednesday.

Ed Cram of Burwell visited at the Osce Cram home Sunday.

Keith Brown drives to Ord daily, taking treatments for his eyes of Dr. Geo. A. Parkins.

(Continued on page 15)

Dance

SUNDAY NIGHT

Ciemny Hall
ELYRIA

Harmony Kings Orchestra

Prices 30c and 10c

A Correction.

In an early run an item stated that Mr. and Mrs. L. D. Richtmyer were entertaining company. It should have read Mr. and Mrs. Edwin Butler instead. The guests were Mr. and Mrs. Dan Morris of Colorado Springs and Mrs. Edward Wrabel of Denver.

Change Burwell's Name?

Lyman Kern of Burwell, a member of the surveying gang lining up the irrigation project, was in Ord Monday evening, and made a rather clever suggestion. He suggested that the name of Burwell should be changed to Johnson, and gave the following facts as his reason: The name Johnson stands for the sheriff, a couple of hardware men, five bankers, a lumberman, two shoe repair men, a variety store man, two plumbers, two dairymen and a threshermen. The argument sounds good, but what about the Andersons, who include a lumberman, a county clerk, two grocerymen, a carpenter, a car salesman, two oil transport men, a rual carrier, a member of the village board and an abstractress, to say nothing of a dozen more who are handy at about anything you could name? And what of the Grunkemeyers, with a bunch of butchers, an assessor, a blacksmith, a farmer, a clothing store man, a used furniture man, a land man and a member of the irrigation board? Then there are quite a few Phillipps and Meyers names to reckon with. Maybe it would be better just to call it Kern and save argument.

Lawn Mowers

Have them sharpened now. We will call for and deliver.

75c

Call 394

ORD WELDING SHOP

FREE! "POPEYE" BIF-BAT for only 5 wrappers from CRYSTAL WHITE SOAP

Mailed free . . . ASK US FOR DETAILS OUR PRICE

5 bars 21c

OMAR WONDER FLOUR 1.85

Halo $1.55

COFFEE Butternut, 1 lb. 29c, 2 lbs.....57c

PEAS Talberts Sifted No. 2 can, 2 for.....25c

SPINACH No. 2 can 3 for.....25c

Pork and Beans No. 303 tall 3 cans.....29c

Wheat Krispies Plate Free 2 packages.....25c

SARDINES Mustard or tomato 3 cans.....25c

GINGER ALE 32 ounce bottle 2 for.....25c

Green Cut Beans No. 2 can 3 for.....25c

PINEAPPLE Dessert Cuts No. 2½ can.....23c

CATSUP Heinz 14 oz. bottle 2 bottles.....39c

HEAD LETTUCE Large Head 2 for.....13c

CARROTS Green top.....4c

MAY 13-14-15

Bring in your Eggs, Cash or Trade.

Farmers Grain & Supply Co.

PHONE 187

.....AMAZING ANNOUNCEMENT!

GAMBLE'S DARING NEW TIRE POLICY SAVES YOU UP TO 40%!

EFFECTIVE IMMEDIATELY
Gambles now offer only one complete line of tires... our finest *first line* Crest . . . . . at nationally advertised list prices on 4th line tires

SAFE, FINE QUALITY FIRST LINE TIRES AT FOURTH LINE LIST PRICES

Gamble's First Line Crest!

Size	4 ply	6 ply	Size	4 ply	6 ply
440x21	6.10		500x21	8.55	
450x21	7.10	8.95	525x17	8.70	10.75
450x21	6.85	8.60	525x18	9.00	11.25
475x19	7.55	9.25	525x20	9.40	11.95
475x20	7.75	9.55	550x17	9.85	11.70
500x19	8.05	10.20	600x16	11.00	13.05
500x20	8.40		625x16	12.25	14.70
			650x16	13.50	15.10

Read that price policy again! You've never seen one like it before. It's the most sensational news that's hit the tire industry in 20 years! How is it possible? By concentrating on just one complete line of tires—the famous CREST—Gambles can now afford to slash even further the already low price of this first line tire . . . sell them for less than nationally advertised list prices on 4th line tires. Tremendous increases in sales make up the difference . . . save motorists thousands of dollars in the face of rapidly rising material and labor costs. Yet Crest is still the finest tire a modern factory can build . . . genuine first-line quality that ordinarily would cost you up to $7.00 more per tire. Now, for the first time, enjoy the true economy and safety of top grade tires at 4th-grade prices. Unlimited guarantee as to time or mileage.

GAMBLE'S CREST TIRES

FIRST LINE QUALITY AT *fourth* LINE PRICES

AUTHORIZED AGENCY GAMBLE STORES INDIVIDUALLY OWNED AND OPERATED

"RIDE THE CREST" TO NEW ECONOMY AND SAFETY

SOCIETY

G. R. Mothers Party.

Thirty-five mothers were entertained by their daughters at a party held Monday evening in the high school building. The party was given by the Girl Reserve chapter with the following girls taking active parts in the program: Girls trio, Ruth Auble, Jerrine Burrows and Margie Jean Smith; piano solo, Angelina Wachtrle; violin solo, Marilyn Dale; soprano solo, Dorothy Auble. Mrs. Jesse Kovanda with her daughter Elizabeth gave a reading enjoyed by all. Upon completion of the program, the Girl Reserves presented gifts to two of their sponsors, both of whom will not be in Ord again next year. Miss Mary Williams, this year's sponsor, received a lovely set of rose bowls while Miss Elva Johnson, last year's sponsor, was presented with a beautiful pair of candlestick holders. Miss Ruth Haas, president of the Girl Reserves this year and who has done outstanding work in the club, received a handsome compact. All mothers attending the party were given carnations, and refreshments consisting of ice cream and wafers were served. Officers for next year were selected and are as follows: Jane Ferguson, president; Lucille Lakin, vice-president; Angelina Wachtrle, secretary; Betty Meyer, treasurer. Retiring officers are: Ruth Haas, president; Jane Ferguson, vice-president; Barbara Dale, secretary; and Virginia Davis treasurer.

Junior-Senior Banquet.

Invitations have been given the members of the senior class of the Ord high school by the juniors for the Junior-Senior banquet which will be held Thursday, May 20 in the high school auditorium. The ladies of the Methodist church are serving the banquet. A group of high school musicians will furnish the music.

Junior Dance Enjoyed.

A dancing party was sponsored by the juniors of the Ord high school at the Masonic ballroom Friday evening. Those in direct charge were Jean Ferguson, Ruth Auble and Arden Clark. Mr. and Mrs. L. J. Auble acted as chaperones. Music for the occasion was furnished by Joe Puncochar's orchestra. A supply of confetti was in evidence, and a merry time was had by all. There was a fine attendance of students from Scotia, Arcadia and Burwell. This will doubtless be the last dance of this kind this season.

Catholic Ladies Meet.

Monday the Diocesan Council of Catholic Women met in Greeley. Delegates were present from Ord, Greeley, O'Conner, Spalding, Burwell, Elyria and Scotia. The meeting opened with a luncheon at 12:30 p. m. Delegates from Ord were Mrs. John Ulrich, Mrs. Joe Dworak, Mrs. Mike Socha, Mrs. Ign. Pokraka, Mrs. Steve Carkoski and Mrs. Frank Fafeita, jr. Mrs. Carkoski sang "Ave Maria" as a part of the program. The principal talk of the afternoon was by Miss Marks of Washington, D. C., who gave a very interesting address on "Confraternity of Christian Doctrine". The next meeting will be held at Scotia in four months. Mrs. Fafeita took the Ord delegation in her car.

Combination Party.

A combination Mother's Day party and birthday party for Mr. Goodhand was held at the Charles Goodhand home Sunday. Guests for the day were Mr. and Mrs. Walter Shetler and daughter Dorothy of Hastings. Mr. and Mrs. Harold Benson and little son Wally, Mr. and Mrs. Fred Whitman and little granddaughter Dixie Lee Whitman, Mr. and Mrs. True Whitman and children Kenneth and LaVerne and new baby son, Ray Jean, and Mr. and Mrs. Dean Whitman, all of Arcadia. Mr. and Mrs. Dick Whitman of Arcadia were unable to come because of sickness, but were represented by their daughter Dixie Lee. Greetings were received from the Alvin Johnsons of Denver and the Harold McCrearys of Genoa, Ill. The two ladies are daughters of the Goodhands.

Project Leaders Feted.

The Home Demonstration Council entertained the county project leaders at a spring party at the American Legion hall dining room May 11 in the afternoon. The coronation idea was carried out in the menus and table decorations. Miniature kings and queens dressed in royal purple (crepe paper) and ermine (cotton) graced the festive board, and conferred an air of distinction. The nut cups were made to represent golden crowns. The menus were miniature castles, and the viands and eatables bore names in keeping with the motif. Between courses a play, "The Fatal Quest", was put on with the following all star cast: The King, Mrs. J. W. McGinnis; the Queen, Mrs. Chester Hackett; the Princess, Mrs. Grace Hansen; the Duke, Mrs. Harry Wolf; the Curtain, Miss Grace Lee. The luncheon, as well as the entertainment, was heartily enjoyed by all present.

Jolly Juniors Meet.

The Jolly Juniors met Wednesday with Mrs. Freeman Haught. Mrs. Lorenzo Blessing, Mrs. Mike Kosmata and Mrs. Kenneth Draper were guests.

Jolliate Meets.

The Jolliate club met Monday with Mrs. Lester Norton. Guests were Mrs. E. A. Holub of Elyria and Mrs. J. W. Ambrose.

Catholic Ladies Meet.

Wednesday the Catholic ladies met with Mrs. Ign. Pokraka in her home at North Loup. Mrs. Joe Beran was co-hostess. 24 ladies were present and a lovely time was had by all.

Pinochle Club Meets.

The pinochle club met Tuesday afternoon with Mrs. P. J. Melia, with Mrs. Will Treptow as co-hostess.

Women's Pinochle Club.

The Women's Pinochle club met Tuesday afternoon with Mrs. P. J. Melia, with Mrs. Will Treptow as co-hostess. Mrs. Anderson held high score, and Mrs. J. T. Knezacek second.

Married 23 Years.

Monday was the occasion of the 23d wedding anniversary of Mr. and Mrs. Lloyd Benjamin, and in honor of the occasion Mr. and Mrs. Joe Puncochar, Mr. and Mrs. Frank Sershen and Mr. and Mrs. J. T. Knezacek called upon them in the evening. The early hours were spent in playing pinochle, and Mrs. Benjamin served a lunch at midnight. The Benjamins were married on Mother's Day, so they have good reason to remember their anniversary.

Merry Mix Club Meets.

The Merrymix club met Thursday afternoon with Mrs. George Vavra. Mrs. Lee Nay was a guest. The hostess served lunch, assisted by her sister, Mrs. Roy Severson.

Rev. L. M. Real Speaks.

At a community service at the Ord Methodist church Sunday night Rev. L. M. Real, former minister of the Presbyterian church, spoke to a crowded house on the subject, "Religion Down South". His address contained much information about social conditions in the southland. He showed that there are usually four classes of church going people in the south: the emotional negro type; the "poor white trash"; the middle classes; and the aristocracy. The girls' glee club of the Ord high school sang a number of selections.

Public Wedding at Arcadia.

A wedding of unusual interest is to be held at Arcadia Sunday, May 16. This is the wedding of Miss Elaine Hawthorne, daughter of Mr. and Mrs. C. C. Hawthorne, to Lowell L. Bauhard, son of Mrs. R. R. Bauhard. It will take place in the Hawthorne tulip garden, and the public is invited to the wedding and the reception in the Methodist church which follows. The time is 2:30 p. m., and if the weather is unfavorable the wedding will also take place in the church.

Handkerchief Shower.

Monday afternoon Mrs. C. A. Carlsen and Mrs. Anton Capek were very much surprised when their neighbors gathered at the home of Mrs. Emma Crosley and gave them a handkerchief shower. A nice lunch was served, and a most enjoyable time was had by all.

Rebekahs Initiate.

Ord Rebekah lodge held their annual initiation ceremonies Tuesday evening. Two new members were taken into the chapter Tuesday night, these being Mrs. Harry Wolf and Miss Helen Meyers.

Mr. and Mrs. W. Kurt Miller and Mrs. C. A. Hager were Sunday dinner guests of the Ernest Wellers at Atkinson.

The Z. C. B. J. society met in regular session at the hall Sunday afternoon there being a fair attendance. At the close of the business session the time was spent socially.

The Social Forecast.

The Winners-Losers party of the Ord Contract club will be held next Sunday evening.

The O. O. S. club is meeting on Thursday afternoon with Mrs. C. C. Brown. The last meeting was held with Mr. and Mrs. H. G. Frey.

The Royal Kensington club will meet May 20 with Mrs. Archie Waterman.

The So and Sew club is meeting Thursday afternoon with Mrs. C. M. Hitchman.

The Jolly Sisters will meet with Mrs. H. D. Rogers next Tuesday of the weather permits. The last meeting was held with Mrs. R. O. Hunter.

The dancing party held last Wednesday evening at the Masonic ball room was so much enjoyed that plans for another party next Wednesday evening at the same place have been announced.

The Degree of Honor will meet in regular session next Tuesday. This will be the first meeting held in their new meeting place, the American Legion hall.

Taylor Department

(Continued from page 14)

Mrs. Ida Clark went to Sargent Monday, May 10, to care for her sister, Mrs. Chas. Swanson, who is ill.

Mr. and Mrs. Frank Johnson of Burwell were dinner guests Sunday of Mr. and Mrs. H. R. Brown.

Mrs. Agnes Dilsaver of Duff called at the home of Miss Maude Fleming Sunday.

Mr. and Mrs. J. P. Christensen and family motored to Bassett Sunday to visit Mr. Christensen's brother and family.

Frank Johnson of Burwell and H. R. Brown drove to Osce Cram's Sunday afternoon. On their way home they went by way of Sargent and called at the Charley Swanson home and also visited at the home of Mr. Johnson's aunt, Mrs. Mary Trovel. She left Monday for the Old Soldier's home in Grand Island where she will make her home.

The Ladies Circle will meet at the home of Mrs. Edith Replogle Thursday afternoon, May 13.

The Women's Missionary society met with Misses Bertha and Kate Beals at their home Thursday, May 6. The next meeting will be with Mrs. Kenneth Lemon, June 3.

Friday, May 7, the senior class, accompanied by Supt. John Ward and Fred Replogle went to Lincoln on sneak day. They left the school house at 9 a. m. in the new school bus driven by John Rolls. They arrived in Lincoln at 3 p. m. They visited the state capitol in the afternoon and attended a show in the evening. The girls stayed at the Y. W. C. A., and as rooms were not available at the Y. M. C. A., the boys stayed other places. Saturday morning they visited the university, Iowa-Nebraska power plant and the museum and at noon went to the Chamber of Commerce for dinner. The Misses Lucille Stepanek and Irene Replogle met them there. In the afternoon they visited the penitentiary. They left for home at 2:30, stopping at St. Paul for supper and arrived in Taylor at 9:00.

Wednesday Big Day.

What with the coronation of a king starting over the radios at 3:00 A. M. and continuing for several hours, a feature 20 page edition of the Quiz coming off the press shortly after dinner, and the Omaha Boosters coming into town at 4:45 and remaining until midnight, Wednesday might be classed as one of the biggest days this office has seen in some time. No wonder the boss pulled out for Cullen Lake Sunday. He must have known all this was coming.

Roy Pardue Improved.

Roy Pardue was down town for the first time since his recent illness Wednesday forenoon. He feels all right, but is a trifle weak, and does not expect to get back on the job for several days, or rather, nights.

Ord Markets.

Eggs—on graded basis

Specials	18c
Firsts	16c
Seconds	15c
Butterfat	28c
Heavy Hens	13c
Light Hens	9c
Leghorn Hens	9c
Leghorn Roosters	5c
Heavy Roosters	6c
Jersey Giant Hens	11c

Current prices subject to daily market changes.

30 Ord Graders Visit North Loup

People present at the North Loup railway station were greatly surprised last Wednesday morning when a large group of children got off the motor from Ord. Bystanders soon found food for their curiosity as they discovered that the children were all from the Ord grade school and they had nearly all just completed their first ride on a train. Says the North Loup Loyalist:

"The children walked up town where at the Bartz store they proceded to spend their pennies for treats. Mrs. Bartz found after they had left that she had over seventy pennies, and three nickles from her candy sales. After securing their candy the third grade tots next went to the cheese factory where they saw how the famous North Loup cheese is produced."

Accompanied by their teacher, Mrs. Brady, and two normal training students, Armona Beth Achen and Josephine Romans, over 30 third grade kiddies made the North Loup trip last week. Parents drove to North Loup and brought back the children after they had thoroughly inspected everything in the town that looked interesting.

Mrs. Brady explains that the trip was taken principally for the purpose of giving the children experience in the handling of money. Each child bought his own ticket from the station agent and with the remaining pennies which most of them had, they purchased candy and fruit upon arriving in North Loup. Most of the pupils returned late that morning.

Taylor Department Added.

This week The Quiz has expanded its news service to the North Loup valley region by adding a Taylor department, which will be written weekly by Miss Viona Flemming. Carrier service also is being started at Taylor.

—Just received, new lamp shades from 10c to 25c. Stoltz Variety Store. 7-1t

LEGAL NOTICE.
In the County Court of Valley County, Nebraska.

In the Matter of the Estate of Mary J. Grabowski, Deceased.

TO ALL PERSONS INTERESTED IN SAID ESTATE, BOTH CREDITORS AND HEIRS:

You are hereby notified that on the 12th day of May, 1937, William Grabowski, jr., petitioner, filed his petition in the above matter, setting forth among other things, that Mary J. Grabowski, a citizen and resident of Valley County, Nebraska, died intestate thereon on the 4th day of December, 1929, seized and possessed of the following described real estate, to-wit:

The Southeast Quarter (SE¼) and the South Half of the Southwest Quarter (S½SW¼) of Section Twenty-two (22), Township Twenty (20), North, Range Sixteen (16), West of the 6th P. M., Valley County, Nebraska.

That her sole and only heirs-at-law are as follows: William Grabowski, Sr., her husband and William Grabowski, Jr., a son.

That your petitioner has an undivided one-half interest in said real estate. That the prayer of said petition is for a decree herein determining the time of the death of the above named decedent, the names of the heirs, fixing the degree of kinship of the heirs and the right of descent of her property, for an order barring claims of creditors of such deceased, for a published notice of the time and place of hearing upon said petition and for such other relief as may be just and equitable. Said matter is set for hearing before the County Court of Valley County, Nebraska, on the 1st day of June, 1937, at one o'clock P. M.

Dated this 12th day of May, 1937.

BY THE COURT

B. A. ROSE, Attorney

JOHN L. ANDERSEN, County Judge.

May 12-3t

● No matter where your job may be, in the field or on the roads, we have the stuff to stand the gaff. Under the toughest loads.

You always will be satisfied if you use our Combination FIRE CHIEF *for speed and power* and NOURSE OIL *for lubrication.*

Burrows Filling Station

Artichoke Planting

Seed Will be Available Until

MAY 25th

40,000 pounds of seed trucked from Ravenna this week to supply the many new contracts being written.

Two thousand five hundred acres have been planted to date in the two valleys. We need 30,000 acres for the Gering plant and 40,000 acres for the new plant in Louisiana. Lets go. We need the acres and it will make you some money. I will write you a contract without any money, take your note dated this fall and let you dig your artichokes this fall.

L. J. Auble

DISTRICT SUPERINTENDENT

THE KIND OF A RANGE YOU ARE *proud to show*

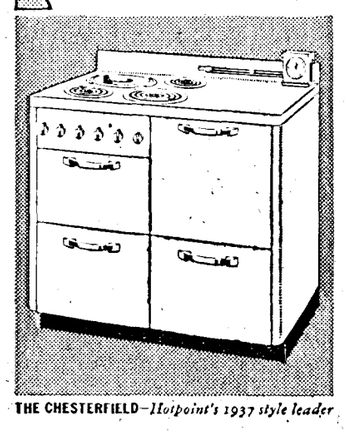

THE CHESTERFIELD—*Hotpoint's 1937 style leader*

Sold on Easy Payments.

You'll be proud to show friends your new Hotpoint Electric Range. Its smart, modern lines, gleaming finish and host of attractive labor-saving features create genuine pride and enduring satisfaction.

Come in today. Let us tell you the thrilling story of Miracle Cookery.

SEE THESE MODERN FEATURES

Full porcelain enamel . . . built-to-the-floor construction . . . ideally suited to modern kitchens . . . new metal-sealed Hotpoint Flat-top Calrod . . . hi-speed broiler . . . extra large heavily insulated automatic oven . . . stain-resisting work surface . . . three large utility drawers . . . appliance outlet . . . pilot light.

THRIFT COOKER

The Thrift Cooker is installed in the cooking top of the Hotpoint Electric Range. It cooks large or small quantities of food at extremely low cost. Convenient and thrifty.

Hotpoint ELECTRIC RANGES

ORD ELECTRIC AND WATER DEPT.

JERRY PETSKA, Co-operating Dealer

Notice!

We have been appointed agent for the Farmers Mutual Insurance Company of Lincoln, Nebraska. If you have a Policy in this company and want it changed in any way, or have a loss call me. I will be glad to help you with your insurance problems. Tell your neighbors about this strong company and their low rates.

J. A. Brown Agency

Authorized Agent

Dr. Johnston's

FREE Clinic

FRIDAY, MAY 21st

at the

BOQUET HOTEL

Ord

A Free Health Examination

Will be given one member of your family, without charge. Without asking you any question regarding your condition, we will tell you the real cause of your trouble, and you will not be obligated in any way.

CLINIC HOURS 10 to 5

C. O. L. Johnston, D. C.

Remember Free Examinations

FRIDAY, MAY 21

Boquet Hotel

Ord, Nebraska

The FOOD Center

Fri. and Sat. Specials!

COOKIES Hundreds of lbs. of fresh cookies, a dozen different kinds 2 LBS. **29c**

COFFEE Vacuum can. We invite comparison with other coffee selling at 30c to 35c a pound. BETTY ANN 2 1-lb. cans **49c**

ORANGES Sweet, thin skin, just full of juice. **2 dozen 29c**

BANANAS Health for the entire family **dozen 25c**

CRACKERS Delicious Graham that everyone likes. **2 lb. box 19c**

Cheese, fancy Longhorn pound.....19c
Pig Liver, sliced, lb.....14c
Oleo, Laurel brand, lb...15c
Bacon Squares sugar cured, pound.....19c
Peanut Butter, fresh, lb. 16c
Frankfurts, real juicy ones, pound.....16c
Ring or Large Bologna, fresh, pound.....15c
Potted Meat, Armours, 6 reg. 5c cans.....19c
Pork Chops, small size, real lean, pound.....23c
Thuringer, summer sausage, pound.....23c

CORN My own Brand Whole Grain 3 No. 2 cans.....29c

TOMATOES Betty Ann, Utah Solid Pack. 3 No. 2 cans.....29c

PEAS Extra Standard. 2 No. 2 cans.....23c

MATCHES, Sunbeam brand, 6 box carton.....21c
JELL POWDER, 3 packages and 1 beauty ice tea glass, all for.....19c
COFFEE, 7'O brand, 3 lb. bag.....55c
COCOA, Betty Ann, 25c value, 2 lb. can.....15c
MACARONI or Spaghetti, 2 lb. bag 15c
PRUNES, fancy Santa Clara, 4 lb. bag.....23c

FOOD CENTER **FLOUR** 48-lb. bag.....$1.59

BETTY ANN **SYRUP** Golden 5-lb. pail.....33c *The very best grade the mill makes*

Ord Church Notes

Bethany Lutheran Church.
Sunday school at 10:00.
Services at 11:00.
Luther League at 8:00.

St. John's Lutheran Church.
(Missouri Synod)
8 miles south of Ord.
English services at 10:30 A. M.
Walther League at 8:00 P. M.
Wm. Bahr, Pastor.

Bethany Lutheran Church.
Clarence Jensen, Student Pastor.

In place of the regular Luther League meeting May 15, moving pictures will be shown in the church at 8:00 p. m. These pictures show campus life at Dana college. We invite young and old to come and see how life is lived at a church college today. We make a special invitation to prospective college students.

On Sunday regular Sunday school at 10:00 A. M., followed by Divine Service at 11:00.

"Remember also thy Creator in the days of thy youth, before the evil days come, and the years draw nigh, when thou shalt say, I have no pleasure in them."—Ec. 12:1.

Methodist Church Notes.

Sunday school at 10, morning worship at 1 next Sunday.

Union evening service at 8 in the Presbyterian church.

A number of visitors and newcomers were present last Sunday morning at both the Sunday school and morning church service. The church school made another substantial gain in numbers.

A well filled house greeted Rev. L. M. Real at the community service last Sunday night. His account of religious and social conditions in the south was much appreciated. The girls glee club of the high school gave two numbers, and the singing was led by Prof. Dean S. Duncan.

Mearl C. Smith, Minister.

Christian Science Services.

The subject of the lesson-sermon in all Christian Science churches for Sunday, May 16, is "Mortals and Immortals."

The Golden Text is from Romans 8:8, 9: "They that are in the flesh cannot please God. But ye are not in the flesh, but in the Spirit, if so be that the Spirit of God dwell in you."

A passage from the Bible in the lesson-sermon is from Psalms 100:3: "Know ye not that the Lord he is God: it is he that hath made us, and not we ourselves; we are his people, and the sheep of his pasture."

A correlative passage from the Christian Science textbook, "Science and Health with Key to the Scriptures" by Mary Baker Eddy, reads: "Mortals have a very imperfect sense of the spiritual man and of the infinite range of his thought. To him belongs eternal life. Never born and never dying, it were impossible for man, under the government of God in eternal Science, to fall from his high estate." (page 258).

United Brethren.

Sunday school at 10 o'clock on June 16 is Pentuast Sunday. The message will be in keeping with Pentuast.

The Christian Endeavor meet at 7 o'clock.

We will join in the union service at the Presbyterian church at 8 o'clock.

Prayer service and Biblo study at the church Thursday evening.

The Woman's Missionary association and Otterbein Guild will hold their annual meeting at the church Friday evening, May 21 at 8 o'clock.

Presbyterian Church.

"Whom the Lord loveth he chasteneth".

Sunday schools are training schools in mofals and character. Each of us needs strength against temptation. Come to Sunday school at 10:00 A. M. that we may study together.

The question, "Why do I as a Christian have to suffer trials?" will be answered in the sermon, "God Trains His Children", Sunday morning at 11:00 A. M.

Young People's meeting Sunday at 7:00 P. M.

A union service will be held in the Presbyterian church Sunday at 8:00 P. M. The purpose of the service is to present the Daily Vacation Bible school. A group of children will present the various features of the school in the evening program. We invite all the parents and children to attend. An offering will be taken for the Vacation Bible school.

Brief Bits of News

—Pianos for rent. Auble Bros. 7-1t

—Miss Vera McClatchey came down from her work in the Burwell schools over the week end.

—We have the New Art Rug Needle for making rag rugs. Stoltz Variety Store. 7-1t

—Mr. and Mrs. Charles Scott and her mother Mrs. John Wall, were in Ord on business Tuesday.

—Walt Desch was out in Mira Valley Monday erecting a monument for the Hornickel family.

—Mrs. A. E. Opp went to Nehawka over the week end to visit relatives.

—Ed G. Payne made a trip to Sedgwick, Colo., going Saturday and returning Sunday. He reports that they received more rain in that section than here, and that the highways are in good condition all the way with the exception of a few spots where work is being done.

BURWELL NEWS

The annual Mother's Day party, sponsored by the New Century club, was held in the basement of the Christian church Thursday afternoon. Thirty-six ladies were present, each member bringing a guest. The afternoon hours were spent in a social way. Each guest was asked to give some outstanding incident in her life. Mrs. M. Struve sang a solo, Carolyn McMullen and Joan Pulliam a duet and Miss Helen VanWagenen played a piano solo. A delicious two-course luncheon was served at four long tables beautifully decorated in pink and white, centered with white roses. Each guest was presented with a white rose. Mrs. Elva McKinzie, the oldest mother present, was presented with a potted plant.

Rev. and Mrs. W. L. Goodell, Mrs. J. R. VanWagenen and Mrs. Fay Livermore attended a convention of Christian churches of District 5 in Litchfield on Tuesday, May 4. This district includes churches in Hall, Merrick, Sherman, Valley, Garfield and Custer counties. Paul Preston of Indianapolis, Ind., was the convention speaker.

A marriage license was issued by Judge Rose Friday, May 7 to John Ray, son of Eugene Ray of Burwell and Miss Grace Whitcomb, daughter of Mr. and Mrs. Everett Whitcomb of Burwell. Judge Rose performed the marriage ceremony.

Mr. and Mrs. Bob Hoppes and family have moved into the Emil Nelson property.

The marriage of Miss Gladys Nightingale, daughter of Mr. and Mrs. Roy Nightingale, and Archie Ashman, son of Mr. and Mrs. Chas. Ashman, took place at the home of the bride's parents 3 miles east of Burwell Sunday afternoon at 1 o'clock, with Rev. W. L. Goodell, minister of the Christian church, performing the ceremony in the presence of a number of relatives and friends. Miss Lucille Ashman, sister of the groom, acted as bridesmaid and John Ashman, brother of the groom, was the best man. The bride wore an ankle length dress of white silk crepe and the bridesmaid wore an ankle length dress of pink net over pink silk. Following the ceremony a bounteous wedding dinner was served at two beautifully decorated tables. Cut flowers and candles were used as decorations. These young people are well known in this vicinity and their many friends extend them best wishes for a long, happy married life together.

The high school junior-senior banquet was held in the school auditorium Tuesday evening. Covers were laid for 82. The banquet was served in three courses. The decorations and program carried out the idea of "A Star Light Evening." The table decorations were in silver and blue. Group singing was enjoyed and special music was furnished by a boys quartet from the junior class. The "Astronomer" was Stanley Owens. Billie Goodell gave the welcome and the response was given by Sarah Grunkemeyer. Toasts were as follows, "Orbit (school)", by Dorothy Doran, "Comets and Meteors (school activities)", Harry DeLashmutt and "Constellation (seniors)" by Miss Lenora Apking.

The mother and daughter banquet of the Christian church was served in the basement of the church Wednesday, May 5 at 7 o'clock. 108 mothers and daughters were seated at the beautifully decorated tables in pink and white. A bouquet of white roses centered each table. The banquet of three courses was served by the men and boys of the church. Mrs. J. Don Button was toastmistress. Mrs. I. W. McGrew gave the welcome and Miss Doris Weber the response. Musical numbers were rendered by Mrs. Melvin Struve, Miss Betty Upton, Carolyn McMullen and Joan Pulliam and Dorothy and Virginia Goodell, with Mrs. W. L. McMullen, jr., at the piano. Mrs. Jesse Pearl gave a talk on "Why We Observe Mother's Day."

Lynn Garrison, who has been attending the University of Nebraska, has accepted a position in the Burwell bank and began work there Tuesday, May 5.

Mrs. Mamie Anderson spent the week end with her son, Kenneth Dittmar of Valley View.

Miss Opal Babbitt of Cedar Rapids is visiting in the home of her sister, Mrs. Lloyd Smith.

Mr. and Mrs. W. Y. Goodell of Norfolk were Wednesday night and Thursday visitors in the home of their son W. L. Goodell and family.

Geo. Lang was somewhat concerned Monday afternoon when the high wind took possession of a $50 check. The last report was that the check was still at large.

Approximately 4,000 feet of film were shown by Ed Weir, assistant freshman coach of the University of Nebraska, Monday evening in the Burwell school auditorium, sponsored by the Wrangler's club. The program opened with several selections by the school band under the direction of M. Struve. The film included football games by Universities of Nebraska, Minnesota, Iowa, Oregon and Indiana, also of the Rose Bowl game in California between Pittsburgh and Washington. The pictures were very interesting and educational.

Prof. and Mrs. Geo. West spent the week end in the home of Mrs. West's parents, Mr. and Mrs. W. P. VanGilder of Brunswick. Their young son, Wm. Warren, who has spent the past three weeks with his grandparents returned home with them.

Miss Faye Kesterson, manager of the Bell telephone office, attended a school of instruction in Ord Tuesday. Representatives attended from Greeley, Palmer, Ord and Burwell.

Recent births reported by the Cram Hospital are a son to Mr. and Mrs. L. J. Garrison, a daughter to Mr. and Mrs. Albert B. Hueling, and a son to Mr. and Mrs. Wm. Kinney of Patricia, S. D. Mrs. Kinney is a daughter of Oscar Smith and is at the home of relatives in Burwell.

Mr. and Mrs. J. L. Pearl spent Mother's Day in Ord with Mrs. Pearl's parents, Mr. and Mrs. C. A. Carlson.

Mrs. Clarence White of Burwell underwent a major operation in the Cram hospital Monday morning.

Mr. and Mrs. J. Don Button spent Sunday with Mr. Button's parents, Mr. and Mrs. C. A. Button in North Bend.

Mr. and Mrs. Glow Fackler and son Glenn returned home Monday evening from Bennington where they spent a couple of days visiting Mr. and Mrs. Geo. Fackler, parents of Mr. Fackler.

Mr. and Mrs. Leslie Olcott and Mr. and Mrs. T. B. Swanson and son Ronnie visited relatives in Ravenna Sunday.

Mr. and Mrs. Frank Pilinowski of Ord spent Mother's Day with her mother, Mrs. W. W. Griffith and Opal.

Alex Jenks and Ed Messenger left Tuesday for Timberlake, S. D., where they will get a load of horses.

The high school baccalaureate service will be held in the high school auditorium Sunday, May 16 at 8 o'clock. The program for this service is as follows: Processional—Billie Goodell; invocation and Scripture—Rev. Wylie; "The Silent Sea", Girls glee club; song—congregation; sermon—Rev. W. L. Goodell; song—boys glee club; benediction—Rev. Wylie; recessional—Billie Goodell.

Francis Graves and Bob Bangert will go to the state track meet in Lincoln Friday and Saturday May 14, 15. Graves will participate in shot put, discus, 100 yd. dash and high hurdles, Bangert in 220 and 440 yard dash and high jump.

Mrs. Frank Sestak of Comstock underwent a major operation Sunday morning, May 9 in the Cram hospital.

The senior class of the Burwell high school is composed of 13 girls and 8 boys, Helen Haines, Helen VanWagenen, Dorothy Cass, Bethene Wheeler, Joan Verley, Doris Wright, Sarah Livermore, Frances Kozeal, Sarah Grunkemeyer, Ellen Maxson, Clara Lowery, Doris Carpenter, Mary Meurett, Clyde McKenzie, John Dearmont, Frank Banks, Raymond Hahn, Leo Butts, Jesse Williams, Harry DeLashmutt and Elmer Mathauser. Helen Haines is to be valedictorian for the class and Helen VanWagenen will be salutatorian. Sponsors for the seniors are Miss Nadine Andrews and Glen Ackerson.

The commencement program will be given Thursday evening, May 20 in the school auditorium. Herbert Cushing, president of Kearney state teachers college, will deliver the address.

73 head of whiteface steers belonging to Kluck and Folken of Richland, Nebr., arrived in four large trucks Tuesday and were taken to the Ben Maves ranch north of Burwell for pasture.

Eureka News

Mr. and Mrs. Pete Kochonoski and daughters visited at Anton Baran's Saturday evening.

Mr. and Mrs. J. B. Zulkoski and daughters spent Saturday evening at Jake Osentowski's.

Mrs. Joseph Danczak is ill and is staying in Ord with her mother, Mrs. Walachowski where she is near the doctor.

Quite a few attended the bazaar and dance at Burwell Saturday.

Mr. and Mrs. Joe Grabowski and family of Ashton were Sunday dinner guests at Chas. Baran's home. Other guests were Mr. and Mrs. Tom Kapustka and son Bolish and Eva Maslonka.

Mr. and Mrs. Anton Baran had as Sunday supper guests Mr. and Mrs. Edmund Osentowski, Mr. and Mrs. Frank Baran and Mr. and Mrs. Joe Grabowski of Ashton and their families.

Mr. and Mrs. Leonard Ciochon and son and Mr. and Mrs. Bernie Chelewski and family spent Sunday afternoon at Jake Osentowski's.

Enus Zulkoski helped Edmund Osentowski with work Monday.

Miss Irene Osentowski visited school Dist. 32 last Thursday afternoon.

Mr. and Mrs. Mike Kush and children and Joe Kuta were visiting at the J. B. Zulkoski home Sunday afternoon.

Bernice Zulkoski spent the week end with her folks.

A team of horses ran away with a corn planter for Philip Osentowski Saturday. The planter was badly damaged.

Mr. and Mrs. J. B. Zulkoski drove to Columbus last Thursday and returned Friday night.

—Quiz Want Ads get results.

FOOD Values

FLOUR, 48 pounds.....$1.69
WHEATIES, champion bowl Free, 2 for.....23c
TOMATOE JUICE, 3 for.....25c
P & G SOAP, 6 for.....25c
CAKE FLOUR, large package.....25c
BATHROOM TISSUE, 5 for.....23c
ENGLISH WALNUTS, pound.....18c
MACKEREL, can.....10c

KOUPAL—GROCERY

Announcing—
FULLY AUTOMATIC
COAL HEAT WITH STOKOL
UNIVERSAL BIN-FEED

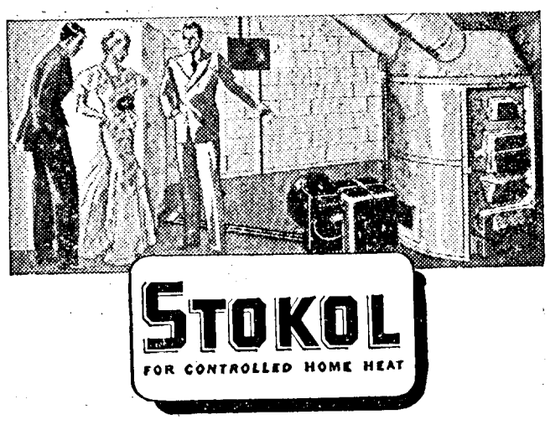

Stokol Again Leads—Only Stoker That Feeds From Any Angle—Fits Present Bin and Heating Plant Location—Simple, Efficient, Dependable.

The new Universal Bin-Feed *STOKOL* stoker is automatic heat at its best. Uses inexpensive sizes of dustless coal, and feeds direct from bin to heating plant. Like all Stokol stokers, it provides more even and much less expensive heat than is possible with any other firing method.

Install a STOKOL now and forget next winter's heating problems. Your coal dealer delivers your fuel and the new STOKOL Universal Bin-Feed does the rest. Also available in Straight Line bin-feed models, as well as hopper types for all installations. Investigate these sensational new STOKOL Bin-Feed models now, before probable price increases. Liberal terms make it easy to install any STOKOL stoker now. Payments start with the heating season.

SACK LUMBER & COAL CO.

DANCE

GLEN BUHL
AND HIS ORCHESTRA

THE MID-WEST'S NEWEST CREATION in DANCE MUSIC

Thursday, May 20th
ORD DANCE HALL

GLEE CLUB
Singing all the latest popular hits, as well as all request numbers.

FOUR HOURS
Of the best dance music and delightful clean entertainment—The kind of entertainment that has made the Ord Dance Hall the most popular in the Loup Valley.

10—ARTISTS—10
Every man in this orchestra has graduated from the university and are truly entertainers in the instruments they play.

HAWAIIAN
Electric steel guitars, are played in the orchestra. This new type of music must be heard to be appreciated.

COME EARLY
Dance starts at 9:00 p. m. and at 10:00 p. m., Glen Buhl and the orchestra present that cavalcade of college songs, featuring that "Rippling Rhythm."

TELL YOUR FRIENDS
Please tell all your friends about this fine dance.

Under the Auspices of the
ORD SOFTBALL TEAMS
IN COOPERATION WITH THE MANAGEMENT OF THE ORD DANCE HALL

Buy Your Tickets Now From The Ticket Sellers and Save Money

This Advertisement is Made Possible By These Firms and Individuals

Food Center's Inc.
Dubas Confectionery
Sid's Booterie
Sorensen Drug Store
J. W. Gilbert Barber Shop
Crosby Hardware
Koupal Grocery
Farmers Grain & Supply Co.
Ed's Liquor Store
Goff's Hatchery
Fafeita Liquor Store
DRINK BUTTERNUT COFFEE
Frank Hron Store
Russell Pharmacy
McGrew Haircutting Shop
Thorne's Cafe, Good Place to Eat
Frazier's Funeral Parlors
Safeway Stores Inc.
Petska Groc., New and Used Furniture
Kleinholz Oil Co.
Lewis & Merrill Barber Shop
Brown McDonald Co.
Johnson's Beauty and Barber Shop
Johnson Cafe
Springer Variety Store
Auble Bros.
Kokes Hardware
Stoltz Variety Store
Wm. Misko Harness & Leather Gds.
Karty Hardware
John's New Cafe

The Quiz Camera Goes to a Picnic

Bixby Park, Long Beach, April 11, 1937 — Photos by Fred J. Bell

Look Forward to Visit from Grandson

Mr. and Mrs. Frank Fafeita were threateping to return to Ord for the summer, as they did last year, but a promised visit from an Ord grandson, the son of Mr. and Mrs. Frank, jr., apparently has reconciled them to spending the summer as well as the winter on the coast. Long Beach is their home.

Have Many Relatives in This Community

Although Mr. and Mrs. George Jensen, seen above, left Ord so long ago that few people now in business here will remember them, they still have many relatives and a host of friends among old timers. Their home is Long Beach. Mr. Jensen was prominent in band work while in Ord and still enjoys music.

Jonie Level Is Still Keen About Baseball

Here's a group that should be familiar to most Quiz readers, Mr. and Mrs. Jonie Level, of Long Beach, and their daughter, Miss Zella Level, of Los Angeles. Mrs. Level claims that Jonie retains all his interest in baseball, and that often Roy Drake comes over to see him and they replay in memory all the old games played in Ord.

He Works in San Diego Aircraft Factory

At the left is Mrs. C. E. McGrew, who is spending some weeks in California and often writes for The Quiz, and with her are Mr. and Mrs. Donald S. Baker, whose home is San Diego where Mr. Baker is employed in a large aircraft factory. Mrs. Baker was a popular Ord girl, Miss Frances Lindsey, and was married only a few months ago.

Picnics of Ordites Originated in 1921

Dozen People Attended 1st Picnic, 500 Now; All Ord People Invited.

Opportunities to see and visit with old friends come only too seldom for the people who were born and reared in Ord, lived here many years but left to make new homes in California, and this is one factor in the fabulous success of the semi-annual picnics of ex-Ordites, held each April and each October in Bixby Park, in Long Beach, Calif.

In 1921 the idea of having such a get-together each spring and fall was conceived by Mrs. Clark Lamberton, Mrs. Rudolph Sorensen and M. E. Getter, and they mailed invitations to former Ordites living on the coast, inviting all to join in a picnic at Bixby Park.

The number of Ordites who lived in California in 1921 was small compared to the number at present and only about a dozen people responded to the invitations but such an enjoyable time was had that out of the picnic arose a permanent organization which has continued ever since.

For a time Mark Getter served the club as president, then Mrs. E. M. Williams was elected and for years Frank Lloyd served. Upon his death Fred J. Bell was appointed to the presidency and he is still serving most efficiently. Mrs. Rudolph Sorensen is secretary-treasurer. Both are residents of Long Beach and are close neighbors.

Bixby Park, scene of all the Ord picnics, is one of the most beautiful parks on the coast, where beautiful parks abound. Fronting on the ocean, it covers many acres and is planted to palm trees, pepper trees, acacias, orange and lemon trees and contains many flower beds, rock gardens and lily pools. Well kept, green lawns are everywhere and Long Beach park officials have provided dozens of long tables, with seating space and all facilities so several picnics can be in progress at the same time. Usually thousands of picnickers throng the park each Sunday.

Five hundred people, every one a former resident of Ord, Nebraska attended the spring picnic held at Bixby Park on April 11, 1937, and this is said by President Bell and the secretary to be the largest crowd that ever attended, although almost as many people attended the fall picnic in October, 1936.

It has long been the desire of Quiz editor and publisher to attend one of the affairs and write about it for the information of subscribers at home, whose relatives and friends now live in California. This being impossible it was decided to attend a picnic "by proxy" and through arrangements made with Fred Bell this page of pictures is made possible. The Quiz also is indebted to Mrs. Jonie Level for interesting sidelights on the picnic and people attending.

At about 10:00 on Sunday, April 11 picnickers began to arrive at Bixby Park, each bringing a basket of good things to eat. Peeps into many a basket disclosed that fried chicken still is a favorite picnic food with the Ord people and at 12:30 when the picnic parties began to spread the eatables atop the long tables in preparation for the feast there were great mounds of chicken, great plates of hard boiled eggs, sandwiches, baked beans and other traditional picnic foods. Except for the exotic surroundings the picnic might be taking place in Clement's Grove or some other Valley county picnic spot instead of in far-off California.

A glance down the long tables showed many former Ordites, a few from Burwell, a large delegation of North Loupers and an occasional visitor who once called Taylor, Sargent or Wolbach his home. All are welcomed at these picnics, if they have an interest in Ord and the people thereof, whether they actually made this city their legal residence or not.

Who is the chunky, powerful man, with a slight hitch in his gait so busy with tripod and camera? It must be—it is—Fred Bell, very little changed from the days when he was such a familiar figure on the streets of Ord. A little more white in his hair, a few more lines in his face, but the same hustle and enthusiasm he always displayed. He was so busy throughout

(Continued on Page 18.)

Do You Know Her?

None other than Mrs. Clark Lamberton is the lady shown above. Clark, once Ord's star auctioneer, died a few years ago but his widow is in excellent health.

Transplanted Ordites Exchange Reminiscences 'Neath Pepper Trees in California

When former residents of Ord and other North Loup valley towns get together at Bixby Park, in Long Beach, for their twice-annual picnics here's what the group looks like. This group picture was taken at the luncheon hour and about 350 people were present, the crowd later growing to fully 500. Not all of the picnickers are recognizable in this picture but picking out friends and former neighbors from the group should give entertainment for many an hour to present Ordites. Note the "Ord, Nebraska" banner adorning a lamp post in the right background.

Commuter Kull Still Likes Nebraska

Almost a commuter between Ord and Santa Ana is Frank Kull, shown here with Mrs. Kull. He makes one trip a year back home and still has extensive property interests here. Friends say the Kull home takes one back to Nebraska because there is a shock of Nebraska wheat, mountings of cattle horns on the wall, a stalk of popcorn and other things that make visitors remember their old homes in the middle west.

They Took to California Like Ducks to Water

In earlier years the sign "Jerry Cernik, Merchant Tailor," was familiar to Ord people but the present generation doesn't know it because Mr. Cernik and his wife, shown here, moved to California 17 or 18 years ago. They are residents of Belleflower, enjoy the best of health, as this picture proves, and are almost "native sons" in the coast states.

No Real Ordite Can Fail to Know Them

Changed very little though many years have passed since she left Ord, Miss Mamie Siler is a popular member of the Long Beach crowd. She once operated Ord's largest general merchandise store. Miss Mamie is shown on the left; at her right is Miss Cecil Siler.

"Come On In and See Bill Timm"—Here He Is

No group of representative Ordites transplanted to California would be complete if it didn't include a photo of Bill Timm, and here he is with his granddaughter. Mrs. Timm and their daughter, Mary Ann, mother of the little girl, have passed away. No longer in business at Long Beach as he was for many years after leaving Ord, Mr. Timm now has a beautiful cottage in the mountains of Silverado Canyon and does some real estate work. He celebrated a birthday on the 17th of March, with Mr. and Mrs. Jonie Level as guests. He and his granddaughter Marilyn are real pals. No Ord person should visit California without paying a visit to Bill Timm. His slogan still is "Come on in and see Bill Timm," even if he doesn't have it painted on a sign in front of his store as he did while operating the restaurant and confectionery where Johnson Bros., are now located.

Picnics of Ordites Originated in 1921

(Contined from Page 17.)

the picnic taking pictures that he didn't take time to eat a bite.

Coffee, furnished by the C. S. Smith market, one of Long Beach's largest, is being poured by Jonie Level. "He was so excited he ran the cups over," writes Mrs. Level. But nobody minded that; everybody was too busy eating and visiting.

About 350 people were there at the dinner hour but more kept arriving all the time and by 3:00 fully 500 were present. Dinner over, a short program is given. Brief talks are made by Fred Bell and M. E. Getter; a few announcements are read. Then back to the serious business of the picnic—visiting with friends one hasn't seen since the last picnic—finding out the latest news from Ord.

They come to these picnics from up and down the coast. Here's a family from Stockton, which is far to the north. Here are Mr. and Mrs. Donald Baker from San Diego, 125 miles down the coast. She was formerly Miss Frances Lindsey and has lived on the coast only a few months. Dozens of people from Los Angeles; from Santa Monica, Glendale, Burbank, Newport Beach, San Bernardino, Pasadena, Santa Ana, Compton and dozens of other towns, cities and suburbs. Most of them are in the Los Angeles area but may be 30, 40, 50 miles apart, with traffic all the way.

A few visitors directly from Nebraska—there are Lee Huff and his son from Omaha, on the coast for a brief visit; and there's Mrs. Clayt McGrew, who likes it so well in California she is trying to induce Clayt and her sons Herschel and Lloyd to move out. And here is Ches Chinn from North Loup; and Mr. and Mrs. George Mayo, in California for their wedding trip.

My what a lot of people from Ord—surely there can't be any real old-time Ordites left at home, they're all out here. Ev Williams and his wife, Will Timm and granddaughter, the Daggett families, the Roy Drakes—but there are too many to mention this way.

As visitors arrived they were asked to sign a register and give their addresses. In this way a fairly complete list of the people there was kept. Here it is in full, addresses and all. That's the best way to tell you who all attended the spring picnic in Bixby Park:

Mr. and Mrs. Carl Anderson, 2310 Larch, Alhambra.

Mr. and Mrs. W. G. Athey, 1131 17th street, Santa Monica.

Mr. and Mrs. John Athey, 1131 17th street, Santa Monica.

Mr. and Mrs. Frank Aldrich, 5821 David, Culver City.

Mrs. Margaret Howard Armstrong, 1337 Allen, Glendale.

C. E. Abbott, 1642 Rescliff, Los Angeles.

E. A. Abbott, 1332 Lemoyne, Los Angeles.

Mr. and Mrs. Fred J. Bell, 340½ E. 19th, Long Beach.

Mr. and Mrs. Perry Bell, 1470 American, Long Beach.

(Continued on Page 19.)

Olivers Like It in Escondido, Calif.

Mr. and Mrs. L. L. Oliver, pioneer residents of the Olean community, now live in Escondido, Calif., about 25 miles from San Diego and like it fine. Here they are shown with their son, Cecil, who also lives in Escondido.

He's 1st President of Ord Club in California

Sometimes called "dean of the Ord colony" is Mark Getter, shown here with Mrs. Getter. He helped organize the club of former Ordites which sponsors the twice-yearly picnics and was its first president. Now a resident of TuJunga, Calif., Mr. Getter retains his interest in the Loup valley and is a frequent contributor to the "Forum" department of The Quiz.

Four Generations in This Group—Well Known Here

Four generations of the family of Mrs. Alice Vincent, who is standing back row center, are shown here. The group includes Mrs. Arthur Dye, Mrs. Marjorie Churchill, Bethene Churchill, Mrs. Jim Nay, Mrs. Lena Watkins, Rhue James Watkins, Frank Nay and Phyllis Nay.

North Loup Was Well Represented at the Picnic

In this group of former North Loupers attending the picnic were Mr. and Mrs. George S. Mayo, Mrs. Inez Hill, Mrs. Sherman Clement, E. A. Wells, Sherman Clement, Mr. and Mrs. M. D. Earnest, Mr. and Mrs. Earl Leonard, Hazel Holman, Ches Chinn, Grace Holman, Mr. and Mrs. Chas. Schultz, Phyllis Jeanne Schultz and Chas. Schultz, jr.

Orange Trees and California Peaches

Mrs. Rudolph Sorensen and her three daughters, who have grown to beautiful young womanhood since leaving Ord for the sunshine state. Here they are seen beneath the orange trees of Bixby Park. Rudolph Sorensen was ill and unable to attend the last Ord picnic but is reported now to be greatly improved in health. Long Beach is the home of the Sorensen family.

Los Angeles Is Home of the Nay Family

Another representative of a pioneer Ord family is J. B. Nay, seen here with Mrs. Nay, Frank Nay and sister. Los Angeles is the present home of the Nay family. For many years Mr. Nay was in the insurance, real estate and loan field in Ord.

Ord Boy in Navy

John Burrows, a former Ord boy, is now in the U. S. navy stationed in California waters. With him is shown a North Loup boy, John Sample.

Compton Her Home

Mrs. Emma Dworak is still the gracious, handsome person she was while living in Ord. Her home is in Compton, a suburb of Los Angeles. Recently her sister, Mrs. A. F. Kosmata, and husband, of Ord, returned home after a long visit in the Dworak home.

One of Ord's Own

Mrs. Alice Vincent, mother of the late Mrs. W. J. Hather of Ord, still calls this city her home though she is thoroughly enjoying a long stay on the coast with her many children and grandchildren who live there.

From Ord Postmaster to Lumber Magnate

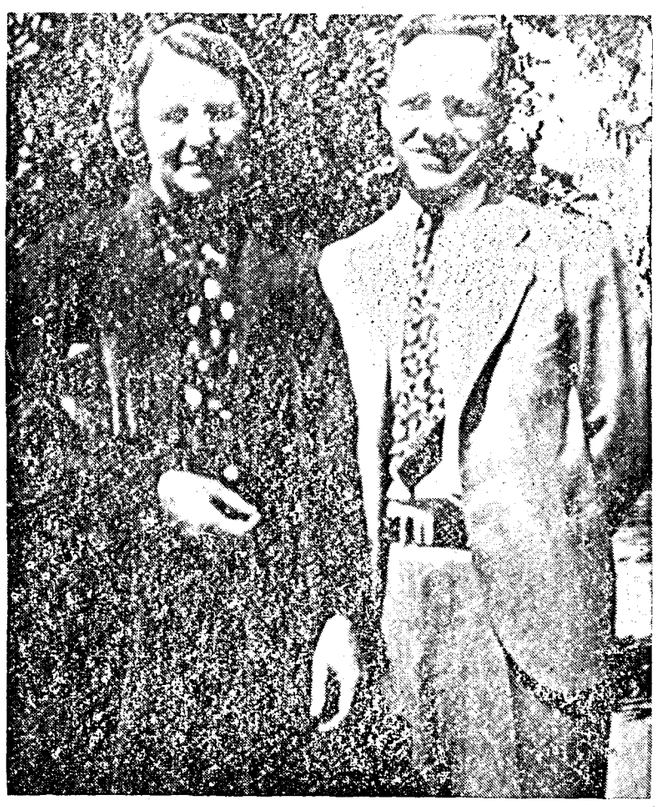

Almost the "infants" of the Ord colony on the coast are Mr. and Mrs. Edwin Clements, who moved about a year ago to Ontario, Calif., where Edwin entered the lumber business in partnership with his brother, Alan.

Pratts Call Wilmington, Calif., Home Now

Doing well in Wilmington are Mr. and Mrs. Fred Pratt and also George Pratt, jr., who went to the coast only recently. His hair is slightly grayer but otherwise Fred looks no older than when he left Ord. He has an excellent job in Wilmington and wouldn't think of living anywhere else than on the coast.

Four of Ord's Best Talk Things Over at Spring Picnic

Here are four of the citizens whom Ord hated most to lose. Left to right they are, Frank Fafeita, E. M. Williams, Frank Kull and Mark Getter. They got together for a talk-fest at the spring picnic and Photographer Bell seized the opportunity to show these prominent Ordites together.

Former Ord Matron with Her Husband

One of the popular couples in the Ord colony living in and around Los Angeles are Mr. and Mrs. John Roberts. She is the former Mrs. Clarence Bailey, her first husband died some years ago. The Roberts' live in Newport and Mrs. Roberts seldom misses a meeting of the ladies club composed of former Ord women.

Picnics of Ordites Originated in 1921

(Continued from Page 18).

Mr. and Mrs. Stanley Bell, 845 Ohio Avenue, Long Beach.
Mr. and Mrs. D. C. Bell, Cooper Arms Apt., Long Beach.
Christine Bossen, 629 S. Virgie, Los Angeles.
Will Brown, 322 Acacia, Garden Grove.
Mrs. Ida Brown, 1416 Temple, Long Beach.
Ella Brown, 1416 Temple, Long Beach.
B. L. Brown, 1466 American, Long Beach.
Mrs. Jeannette Brown, 958 Holly, Inglewood.
Mrs. Anna (Ray) Brown, 1244 E. Acacia, Glendale.
Mr. and Mrs. Arthur Butler, 542 No. Shelton, Burbank.
Mr. and Mrs. A. F. Bredthauer, 8467 Zamora, Los Angeles.
Mr. and Mrs. W. O. Bax, 237 W. 112th, Los Angeles.
Eldon Burson, 1967 Isabel, Los Angeles.
Mrs. (Gusner) Brundage, Long Beach.
Frank Burchell, 944 S. Breed, Los Angeles.
Kenneth Ball, Edmonton.
Mr. and Mrs. Earl Bryan, Newport Beach.
Mr. and Mrs. D. S. Baker, 2044 Alameda, San Diego.
Mrs. Gladys Baker, 2628 Olive, Walnut Park.
Mr. and Mrs. Jack Bergland, 331 N. Painter, Whittier.
B. J. Bunnell, 595 3rd street, San Bernardino.
Frank Bunnell, 595 3rd street, San Bernardino.
Mr. and Mrs. Ross Beachamp, 687 Raymond, Pasadena.
Mrs. J. C. Baird, 125 No. Laurel, Glendale.
Mr. and Mrs. M. O. Boydston, 825 Earlham, Pasadena.
Mrs. Lydia Novak Bush, 4925 Santa Ana, Bell.
Miss Ione Bisbing, 137 Cedar, Long Beach.
Mr. and Mrs. Herbert Butcher, 507 Hillview, Los Angeles.
Mr. and Mrs. (Rockhold) Bowden, Box 392 Linden Road, Stockton.
Mr. and Mrs. Brockus, Huntington Park.
Mr. and Mrs. Walter Campbell, 1944 Penn, Los Angeles.
Mrs. Roy Churchill, 1015 W. 51 Place, Los Angeles.
Ches Chinn, North Loup, Nebr.
Miss Eunice Chase, Ord.
Mr. and Mrs. S. L. Clement, 3130 Date street, Riverside.
Mr. and Mrs. Edwin Clements, 118 E. 6th, Ontario.
Mrs. Chas. E. Cox, 2808 Olive, Huntington Park.
Mr. and Mrs. Carl Coonrad, Long Beach.
Mr. and Mrs. Chas. A. Cleary, Tustin.
Mrs. Pauline Cleary, 1043 W. Chesnut, Santa Ana.
Mrs. R. E. Charlton, 549 Jackson, Pasadena.
Don and G. J. Conway, 958 S. Holly, Inglewood.
Mrs. Mildred Corder, 808½ Portola, Torrence.
Valerian Ciochon, 404 W. 53, Los Angeles.
Mrs. Blanch Cosler Craven, 245 Howe Road, Montebella.
Mr. and Mrs. Jerry Cernik, 615 Orchard, Bellflower.
G. Clark, 3229 Laclede, Los Angeles.
E. A. Corder, 808½ Portola, Torrence.
Mrs. Emma Dworak, 425 W. Almond, Compton.
Mr. and Mrs. Arthur Dye, 906 W. 47th, Los Angeles.
Mr. and Mrs. Roy Drake, 1061 Walnut, Long Beach.
Mr. and Mrs. F. M. Davis, 439 Betty, Los Angeles.
A. C. Daggett, 702 W. 41 Drive, Los Angeles.
Ralph DeWolfe, 1061 Walnut, Long Beach.
Mr. and Mrs. Wayne L. Dunn, 433 W. Windsor, Glendale.
Mr. and Mrs. Chas. Daggett, 209 Paramount, Clearwater.
Mrs. Abbie Daggett, Long Beach.
Mr. and Mrs. M. D. Earnest, 4661 Palm, La Mesa.
Mr. and Mrs. Les Flynn, 512 N. Alexander, Los Angeles.
Mr. and Mrs. Wes Flynn, Perkins Creamery, Long Beach.
Roy Fugate, Box 165 Doheny Park.
Mrs. Doris Rawles Fugate, Box 165, Doheny Park.
Mr. and Mrs. Frank Fafeita, 536 Magnolia, Long Beach.
Ed C. Furtak, 341 Gretna, Whittier.
O. Forcé, 935 9th, Santa Monica.
Cleve Fitzgerald, 1516 2nd, Santa Monica.
Mr. and Mrs. John B. Fredericksen, 113 W. Newmark, Monteray Park.
Mr. and Mrs. O. M. Finch, 2921 Olive, Walnut Park.
Steven Finch, Escondido.
Florence Furtak, 504 Franklyn, Whittier.
Frank C. Ferguson, 5425½ Dairy, Long Beach.
Mr. and Mrs. Harry Gusner, 1838 Asace, Los Angeles.
Amos Gipe, 1631 E. 15th, Long Beach.
Mr. and Mrs. Ray Gipe, 1631 E. 15th, Long Beach.
Mr. and Mrs. M. E. Getter, 6530 Olcott, Tujunga.
Mr. and Mrs. Dewey Green, 949 15th, Hermosa Beach.
Mr. and Mrs. Green, 8640 Wilshire, Hollywood.
Mr. and Mrs. Emanuel Gruber, 1138 W. 83rd, Los Angeles.
Mr. and Mrs. Arlo Grunkemeyer, 11405 L. B. Blvd., Lynwood.
Mr. and Mrs. J. W. Harbert, 1603 Alamitos, Long Beach.
Mrs. Anna M. Hobert, 1091 W. 35th, Los Angeles.
Mrs. Cecile Hall, 404 N. Spadra, Fulletrton.
Miss Marie Hall, 1432 N. Formosa, Hollywood.
Thomas Holmes, 59 Sanford, Maine.
Mrs. Grace Holman and Hazel Holman, 8330 Allison, La Mesa.
Mrs. J. C. Hayes, 2021 Appleton, Long Beach.
Mrs. Wm. Hollingsworth, 3000 S. Cochran, Los Angeles.
Mr. and Mrs. J. F. Hlavacek, 456 Edgewood, Inglewood.
Mr. and Mrs. Lee Huff, Omaha.
Mrs. Lelah (Powell) Hansen, 2411 Imperial, San Diego.
Mrs. Lillie (Lawrence) Hudson, 2024 E. 2nd, Los Angeles.
Mr. and Mrs. Roy Hamilton, 2034 Appleton, Long Beach.
Mr. and Mrs. J. D. Horton, 1829 W. 49th, Los Angeles.
Mr. and Mrs. W. C. Hoffman, 3020 Altura, Los Angeles.
Mrs. Paul and E. R. Hansen, 909 2nd, Oceanside.
A. R. Honnold, 136 W. Grand, Escondido.
Peggy Hahn, 1119 Winchester, Glendale.
Mrs. Bess Hull, 401 N. Washington, Whittier.
Ada and Elva Hoisington, 11803 San Jose, Lynwood.
Mrs. Howard, 657 E. 55th, Los Angeles.
Beverly and William Harbert, 1603 Alamitos, Long Beach.
Louis Jensen, 125 W. 74th, Los Angeles.
Mrs. Ozzie Jensen, Sargent.
Mr. and Mrs. George Jensen, 3330 Lemon, Long Beach.
Mrs. Carl Jensen, 125 W. 74th, Los Angeles.

To Fred Bell Goes Credit For Long Beach Picnic Photos

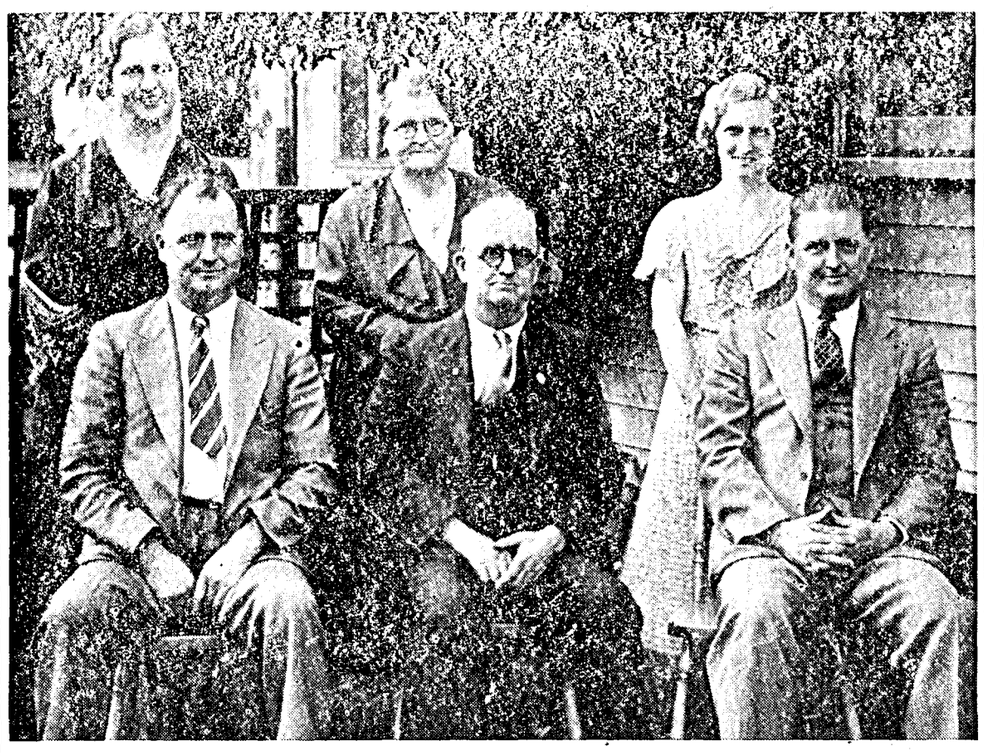

When Fred J. Bell lived in Ord he sold Buick automobiles, owned a skating rink, introduced motion pictures to this city, had a merry-go-round which he took to county fairs all over the west, was a photographer and otherwise managed to keep out of mischief. Since moving to Long Beach, Calif., he has retired from business but when the Quiz asked him to secure pictures for a special section devoted to the doings of former Ordites he proved that he can still squint through a camera with the best of them. All Long Beach pictures published today were taken by Mr. Bell. Here, with members of his family, Fred is seen in the yard of his home. Others in the picture are Mrs. Bell, their daughters Jennie and Grace and sons Perry and Stanley. The photo was taken on December 25, 1936.

Mr. and Mrs. Paul Jones, 1819 Alamitos, Long Beach.
Mrs. Ernest Kenfield, 9723 Marlson, South Gate.
Mrs. LeRoy Kenfield, 11320 California, Lynwood.
F. V. Kardell, 2803 W. Main, Alhambra.
Mrs. Kittie (Work) Kardell, 2803 W. Main, Alhambra.
Mr. and Mrs. Frank S. Kull, 512 E. 17th, Santa Ana.
Mrs. Myrtle (Hather) Kinmont, 6626 Benson, Huntington Park.
Anthony Kokes, 1631 4th, Santa Monica.
Mr. and Mrs. George Kellison, 662 Alexander, Glendale.
Mrs. Edna Harris Killin, Norco.
Mr. and Mrs. Jonie Level, 718 Walnut, Long Beach.
Zelle Level, 3701 Lee, Los Angeles.
Mrs. L. (Tatlow) Ludington, 120 S. Isabel, Glendale.
Mr. and Mrs. John Lanham, 1495 Olive Dr., Pasadena.
Mr. and Mrs. Ernie Lashmett, 755 Isabel, Los Angeles.
Mr. and Mrs. Earl Leonard, 1967 Isabel, Los Angeles.
Horace and Dale Leonard, 1967 Isabel, Los Angeles.
Norval Loft, 1161 E. Florence, Los Angeles.
Bernice Lindsey, 1119 Winchester, Glendale.
Mr. and Mrs. Frank Lambert, Wolbach.
Mrs. Elsie (Stroup) Lyon, 2616½ Cochran, Los Angeles.
Leo Lindsey 145 State, San Diego
Val M. Lewellon, 404 W. 53rd, Los Angeles.
Mr. and Mrs. O. H. Luce, 1430 Redondo Blvd., Gardena.
Mr. and Mrs. Oscar Luce, 1430 Redondo Blvd., Gardena.
Mr. and Mrs. P. E. Lloyd, 1452 Wooster, Los Angeles.
Mr. and Mrs. Geo. S. Mayo, North Loup.
Mrs. Chas. J. J. Masin, Santa Ana.
Mrs. Esther (Banister) Mayer, 920 Linden, Long Beach.
Mrs. Geo. W. Mickelwait, 3216 Main, Riverside.
Mr. and Mrs. Chas. W. Mickelwait, 2013 Newport, Costa Mesa.
D. N. Myers, Burwell.
Mr. and Mrs. S. H. and Fern Martz, 400 W. Whittier, Whittier.
Mrs. Andrea Madison, 469 S. Grand, Orange.
Mr. and Mrs. Geo. Masin, 319 Hermosa, Long Beach.
Mr. and Mrs. Fred Moser, 2035 Lucein, Compton.
Miss Ella McCord, 6125 Malabar Huntington Park.
Mrs. Anna McGrew, Ord.
Mr. and Mrs. Guy McMullen, 4311 N. Griffin, Los Angeles.
Effie McMullen, 755 Isabel, Los Angeles.
John, Jack and Opal Morrison, 538 W. 1st, Long Beach.
George W. Milligan, 1627 E. 37th Long Beach.
L. L. Milligan, 1013 E. 16th, Long Beach.
John Milligan, Clark's Beach, Elsinore.
Lenore Milligan, 932 W. 21st, Long Beach.
Mr. and Mrs. Vernon Madison, 469 S. Grand, Orange.
Ben Madison, Costa Mesa.
Raymond Mayson, 406 Prospect, Hermosa.
Mr. and Mrs. S. E. Moore, 446 E. Flower, Bellflower.
Mrs. S. W. Morrow 2351 Eucalyptus, Long Beach.
Sigurd Moller, 442 E. 7th Escondido.
Mrs. J. L. Moore, 1735 A. Lime, Long Beach.
Mrs. Laura Newbecker, 512 N. Alexander, Los Angeles.
Mr. and Mrs. Thomas Newman, 819 Raymond, Long Beach.
Mr. and Mrs. J. B. Nay, 1327 E. 83rd, Los Angeles.
Mr. and Mrs. Frank Nay, 1122 Arthur, Hynes.
Mrs. Robert Nay, 4433 E. 59 place, Maywood.
Leslie Novak, 211 W. Golden, Los Angeles.
Mr. and Mrs. I. E. Orcutt, 312 Woodrow, Taft.
Mr. and Mrs. Geo. W. Orcutt, 1543 N. Broad, Wilmington.
Edward Osentowski, 1967 Isabel, Los Angeles.
Mr. and Mrs. L. L. Oliver, Escondido.
Cecil Oliver, Los Angeles.
Neal Oliver, Conoga Park.
Mr. and Mrs. S. H. Powell, 3649 Herman, San Diego.
Mr. and Mrs. John Perlinski, 118 W. 71st, Los Angeles.
Mr. and Mrs. Al A. Perlinski, 404 W. 53rd, Los Angeles.
Mrs. Alta (Gusner) Penhall, Los Angeles.
Mr. and Mrs. Fred Pratt, 1543 Broad, Wilmington.
Mrs. Cora (White) Patton, 5967 Myrtle, Long Beach.
Mrs. Leta Pier and Jean Pier, 347 12th, Santa Monica.
Mr. and Mrs. Martin Pederson, Box 583, Torrence.
Florence (Schultz) Peckham, 1517 Post, Torrence.
Mr. and Mrs. Louis Prince, 8753 Prince Ave., Los Angeles.
Mr. and Mrs. Pat Parker, 3427 13th, Oakland.
Mr. and Mrs. W. P. Plummer, Santa Ana.
John Roberts, 835 Newport, Long Beach.
Mrs. Emma (Bailey) Roberts, 835 Newport, Long Beach.
Mrs. M. A. Rawles, Grand Island.
Mr. and Mrs. Harry B. Rawles, 1318 S. Van Ness, Santa Ana.
Mr. and Mrs. Hugh Rawles, 935½ W. Highland, Santa Ana.
Mrs. Elizabeth (Gusner) Robinson, Long Beach.
Mrs. Geneva (Mason) Ricker, 6104 Allston, Los Angeles.
Mr. and Mrs. Burr Robbins, 9414 Anzac, Los Angeles.
Mr. and Mrs. O. H. Robbins, 8721 Grape, Los Angeles.
P. H. Robbins, 8721 Grape, Los Angeles.
Mr. and Mrs. H. H. Robbins, 9414 Anzac, Los Angeles.
Sheldon Robbins, 8827 Juniper, Los Angeles.
Mr. and Mrs. Frank Rowell, 712 S. Flower, Santa Ana.
Mrs. Daisy Richard, 1218 N. Tamarand, Compton.
W. Ray Rood, 4006 Mulberry, Riverside.
Mrs. Inez (Coonrad) Ricks, Rt. 1 Box 878, Downey.
Mr. and Mrs. J. C. Staley, 1420 Ethel, Glendale.
Mr. and Mrs. Earl Stacy, Delano.
Mrs. P. P. Scott, 767 6th, San Bernando.
Miss Mamie Siler, 115 E. 7th, Long Beach.
Miss Verna Setlik, 1967, Isabel, Los Angeles.
Chas C. Schultz, 1304 Cota, Torrence.
Orvall and Esther Sell, 130½ S. Breed, Los Angeles.
George Springer, 314 Ford, Fullerton.
Mr. and Mrs. Perry Stanfield, 824 S. Washington, Whittier.
Mr. and Mrs. Kent Stewart, 811 N. Burris, Compton.
Mrs. Jennie (Bell) Squires, 340½ E. 19th, Long Beach.
Duane Schultz, Torrence.
Allen Soderquist, 915 E. 65th, Long Beach.
Mr. and Mrs. Harold Smith, 755 Magnolia, Long Beach.
Mr. and Mrs. E. L. Skolil, 338 W. 4th, San Pedro.
Mr. and Mrs. Rodney Spelts, 1657 S. Los Robles, Pasadena.
Mrs. Gertrude Swisher, 842 E. 88th, Los Angeles.
Mr. and Mrs. Mac Stark, 1070 Lova Vista, Long Beach.
Mr. and Mrs. Lee Steinhouser, 2132 Linden, Long Beach.
Mr. and Mrs. J. L. Stern, 710 E. 87th, Los Angeles.
Mr. and Mrs. O. L. Skafstad, 1521 Wilmington, Wilmington.
C. Stevenson, 532 Esther, Long Beach.
Mrs. Ernest Smith, 14244 Emelia, Van Nuys.
Mr. and Mrs. Rudolph Sorensen, 343 Daymon, Long Beach.
Mr. and Mrs. Perry Timmerman, 6600 S. Marlow, Bell.
Mr. and Mrs. Everett Timmerman, 6600 S. Marlow, Bell.
Mr. and Mrs. Lloyd Timmerman, 4913 Jillson, Los Angeles.
Mrs. Minnie Timmerman 3644½ 58th, Maywood.
Mr. and Mrs. Arden Tawhead, Wolbach.
Mr. and Mrs. Roy Tatlow, 218 N. Newlin, Whittier.
Mr. and Mrs. Geary Tatlow, 508 Pear, Compton.
Mrs. Winifred Tatlow, 508 Pear, Compton.
Miss Mayone Tatlow, Grand Island.
Mr. and Mrs. R. E. Trueblood, 1018 Orange, Santa Ana.
S. A. Tillman, 1624 E. 8th, Long Beach.
Miss Mona Trindle, 632 N. Normanda, Los Angeles.
William Timm, Silverado Canyon
Harold Tedro, 538 W. 1st, Long Beach.
Mr. and Mrs. R. J. Tiff, 1638 E. 80th, Los Angeles.
Mrs. L. W. Turner, 347 12th, Santa Monica.
R. J. Topf, 1641 E. 80th, Los Angeles.
Mrs. C. W. (Gowen) Vredenaugh, 321 Redondo, Long Beach.
Mrs. Edith E. Voorhees, 1043 W. 80th, Los Angeles.
Dr. S. W. Vallier, Santa Monica.
Lloyd Van Wie, 9611 Creesus, Los Angeles.
Mrs. Alice A. Vincent, 1327 E. 83rd, Los Angeles.
Clara Lee Van Wie, 6161 Piedmont, Los Angeles.
Mrs. Elbert Vinnridge, 7514 Eshirn, Bell.
George Vandos, 6707 Flora Ave., Bell.
Mr. and Mrs. John Verzal, 411 W. Compton, Compton.
Mr. and Mrs. Walter Wheeler, 202 San Francisco, Pomona.
Mr. and Mrs. Art (Nay) Watkins, 1261½ E. Florence, Los Angeles.
Mr. and Mrs. E. M. Williams, 2041 E. 3rd, Long Beach.
Will Waechter, Rt. 3 Anaheim, Olive.
Mrs. Dora (Lamberton) Waechter, Rt. 3 Anaheim, Olive.
Mrs. J. C. Work, 2803 W. Main, Alhambra.
Fred and Arthur Wells, 906 E. Garfield, Glendale.
E. A. Wells, 219 Painter, Whittier.
Lawrence Ware, Rt. 1 425 W., Long Beach.
Fred Wichman, 561 S. Coronada, Los Angeles.
Margaret Woods, 823 Elm, Long Beach.
M. A. Wimberly, Rt. 1 Box 94 F., Hanford.
Mr. and Mrs. Raymond Wilmoth, 10848, No. Hollywood.
Harry Wade, 830 Gardena, Long Beach.
Bert Walker, 555 E. Seaside, Long Beach.
C. B. Wagner, 1416 N. Kenmore, Los Angeles.
E. M. Whitford, 1001 W. Myrtle, Santa Ana.
Mr. and Mrs. Ida Watson, 353 Ferris, Los Angeles.
Mr. and Mrs. Guy Williams, 716 Raymond, Long Beach.
Mr. and Mrs. G. W. Williams, 455 S. Olive, Orange.
Mr. and Mrs. Ted Walkemeyer, 9601 Grape, Los Angeles.

And Now It's "Blind Riding"

First, it's blind flying for the army. And now it's blind riding. Here's Cadet Douglas Ernest, of Valley Forge Military Academy, taking a jump with supreme confidence in his little mount, during the annual spring maneuvers at the academy.

Elm Creek News

Mr. and Mrs. Frank Santin and Mrs. Santin, sr., of Fullerton, Mr. and Mrs. Adolph Beranek and daughter Doris Mae and Mrs. Sylvia Stewart and sons were Sunday guests at J. B. Beranek's.

Mr. and Mrs. Ed Kasper, jr., and son were Wednesday evening visitors at the W. F. Vasicek home.

Misses Estelle and Alta Stewart were Friday afternoon visitors at Frank Meese's.

Mr. and Mrs. W. J. Adamek and family were Sunday dinner guests at Steve Sowokinos'.

Mr. and Mrs. W. F. Vasicek and family were Sunday dinner and supper guests at Edward Adamek's.

Mr. and Mrs. Frank Meese and family spent Sunday afternoon at the W. J. Stewart home.

Ed Kasper, jr., was a Thursday evening caller at W. J. Adamek's.

Doris Mae Beranek was an over night guest Friday at J. B. Beranek's.

Mr. and Mrs. W. F. Vasicek and family spent Sunday evening at the Ed Kasper, jr., home.

Mr. and Mrs. L. F. Kearns and sons were Monday evening visitors at W. J. Adamek's.

Mr. and Mrs. Frank Meese and family spent Sunday evening at the Adrian Meese home.

George Vasicek was a Sunday forenoon caller at W. F. Vasicek's.

Miss Lydia Adamek was an over night guest Saturday of her sister, Mrs. Steve Sowokinos.

Mrs. Frank Meese and children and Mrs. Adolph Beranek and daughter were Wednesday afternoon callers at W. J. Adamek's.

Noble Echoes

Mr. and Mrs. Ed Kasper jr., and son Donnie, Mrs. John Kokes, sr., and daughter Evelyn and Mrs. Wm. Novosad and daughter Darlene spent Sunday afternoon at the Ed Kasper, sr., home.

Felix Gregoroski spent Sunday at Pete Duda's.

Mr. and Mrs. Frank Hlavinka and family spent Sunday afternoon at Mike Noha's.

Miss Mary Kasper returned Sunday from the St. Francis hospital.

Mr. and Mrs. Ed Kasper, jr., and son Donnie spent Friday evening at Ben Maly's.

School Notes.

Those who had perfect attendance last week are as follows: Floyd Shotkoski, Frank Hlavinka, Edward Hlavinka, Louise Desmul, Leonard Shotkoski, Lyle Desmul and Joan Hansen.

Most of the mothers and others in the district attended the health program presented by the Jolly Echoes club last Friday. After the program, plans were made for the school picnic which is to be Friday, the 11th.

IN POLICE COURT.

Gust Smith was brought before Judge John L. Andersen Monday on charge of intoxication on Saturday, and was fined $10.00 and costs amounting to $8.00, all of which was paid.

—Miss Catherine Miska, who is attending school in Ord, went to her home in Arcadia over the week end.

Paint

You can make your Rooms Bright and Cheerful with

MELLO GLOSS

and

Neptunite Varnish

WASHABLE

Beautiful and Lasting Lustre. Not how cheap, How good.

CROSBY Hardware

WEST SIDE SQUARE

GIFTS FOR THE *Graduate*

WATCHES ARE ON THE

HONOR ROLL

Bulova Watches from $24.75 to $42.50
Elgin Watches from $17.50 to $37.50
Westfield Watches from .....$9.75 to $22.50
All guaranteed watches

OTHER SUGGESTIONS ARE:

Diamond Rings, in stock.....$12.50 to $75.00
Compacts and Vanity Bags.....50c to $3.75
Bracelets and Ear Screws.....$1.00 to $4.50
Fountain Pen with name.....$1.00 and up
Belt and Tie Sets.....50c to $2.50
Billfold and Key Cases.....50c to $3.00
Traveling Sets.....$2.00 to $10.00
Ladies and Gents Set Ring.....$1.00 and up

GIFTS THAT LAST

Auble Brothers

Dr. Glen D. Auble, Optometrist A. J. Auble, Jeweler

ORD ENTERTAINMENTS OF QUALITY THEATRE

Thursday, Friday and Saturday, May 13, 14, 15
DOUBLE FEATURE

"IT HAPPENED OUT WEST"
with Paul Kelly and Judith Allen

Short—"The Servant of the People." A Thrilling Dramatization of the Constitution of the United States. See it!

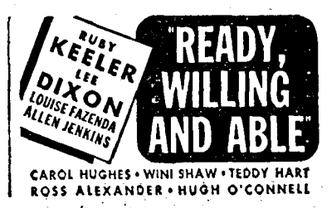

Sunday, Monday May 16, 17

Shorts-"Sport Light" and "Something Soon" a Musical

Tuesday and Wednesday May 18, 19

Shorts - "Logging Along" and Leon Navara and his Orchestra

Thursday, Friday and Saturday May 20, 21, 22

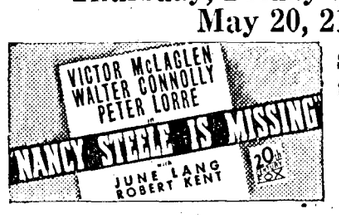

Shorts - "Melody Masters Band", A Day with the Dionne Quintuplets and Mickey Mouse

CLASSIFIED ADVERTISING

Lost and Found

LOST—Ladies black kid gloves. Reward if left at Quiz office. Mrs. Dagmar Cushing. 7-1t

FOUND—A girl's sweater. Mrs. A. J. Ferris. 6-2t

LOST—Number plate 47-2220. Finder please leave at Goff Hatchery. J. C. Jablonski. 7-2t

Wanted

WANTED—Work of any kind. E. H. Petty. 7-2t

WANTED—Tractor listing or disking. E. W. Zentz, phone 3730. 7-2t

WANTED—Good man for farm work. By day or month. Harry Bresley. 7-1t

WANTED TO BUY—Some shoats; also good horses. Henry Geweke. 3-tf

WANTED—Pasture for 20 head of light cattle. Chester Travis. 6-2t

HIDES WANTED—Highest prices paid for hides. Noll Seed Co. 44-tf

WANTED—To shear your sheep, also castrate your colts. Phone 4325. Parker Cook, Ord. 4-tf

WANTED—Plumbing, heating and sheet metal work and repairing. Phone 289. Joe Rowbal and Sons. 40-tf

Rentals

PIANOS FOR RENT—Auble Bros. 7-1t

FOR RENT—Rooms and apartments, modern, furnished. Call at 417 No. 17th St. 7-2t

WANTED TO RENT—Six to eight room house in good condition. Call at Resettlement Office. 7-1t

FOR RENT—Office rooms formerly occupied by Bert M. Hardenbrook. Inquire at Auble Bros. 2-tf

HOUSE FOR RENT—Newly decorated. Phone 283 or see Jens Hansen. 6-2t

Livestock

FOR SALE—A year old Polled Shorthorn bull. R. L. Hansen. 6-2t

FOR SALE OR EXCHANGE—My two herd bulls. Fred Dowhower. 6-2t.

HIGHEST PRICES paid for old, live horses delivered our plant. Truck or car lots. Also junk bones. Sell our Tankage and secure return haul. HILL PACKING CO., Topeka, Kas. 41-tf

Chickens, Eggs

FOR SALE—Duck eggs, 30c per dozen. Mrs. Harry Bresley. 7-1t

BRONZE TURKEY EGGS for sale. Fannie Peterson. Phone 0613. 7-2t

FOR SALE—Laying White Leghorn pullets at 50 cents each. Mrs. Lyle Lutz, Arcadia, Nebr. 7-t2

BABY CHIX, started chix and broilers; Gooch's food and Yeast-O-Lac. Rutar's Hatchery. Phone 324J. 7-tf

FOR SALE—Purebred White Rock hatching eggs, 5c above market price. Mrs. Frank Konkoleski, phone 5011. 3-tf

CUSTOM HATCHING—$2.00 per tray of 128. Bring eggs on Saturday. Reserve space. Evet Smith, Phone 2104. 48-tf

Hay and Grain

FOR SALE—Black amber cane seed, test 98. Joe Elsik, phone 2320. 7-2t

FOR SALE—Rainbow flint seed corn. State test 96%. L. T. Wegrzyn. 7-2t

FOR SALE—Baby Rice and Dynamite popcorn seed. E. B. Stewart. 5-tf

FOR SALE—Red and black amber cane seed. Phone 1522. Merrill Flynn. 6-2t

FOR SALE—Yellow Dent seed corn tipped and butted, germination 98. W. H. Schudel, phone 1620, North Loup. 6-2t

FOR SALE—Yellow dent, 90 day field corn and Rainbow flint seed all 1936 corn and tests 98 per cent and better. A. T. Christensen, Phone 1622. 50-tf

SEED CORN—Yellow and white $2.25 per bushel. Ed Zikmund. 3-tf

FOR SALE—Baby Rice popcorn seed, test 97; Spanish, test 99; also Golden Bantam and Stowells Evergreen sweet corn seed. Ed Timmerman. 4-tf.

FOR SALE—Cattle corn, state test 96 percent germination, $2.25 per bushel. Phone 5330. C. E. Inness. 7-2t

WE WANT MORE MEN to represent our line of food products, extracts, toilet articles and remedies in established trade territory. No capital or experience necessary. A real opportunity to become financially independent through a profitable business arrangement with the oldest concern of its kind in the world. This proposition is open to any honest industrious person with a car. Mr. Jas. McNellis has sold Ward's Guaranteel Products steadily for 45 years. Many men for 25 to 30 years. Valley County now open. Write today for particulars. Dr. WARD'S MEDICAL COMPANY, Winona, Minnesota. -1t

Miscellaneous

FOR SALE—Monarch enamel range. Call 114. 6-2t

FOR SALE—McCormick-Deering 2-row cultivator, like new. Ed Burrows. 7-2t

FOR SALE—Columbia bicycle, in good running condition. Helen Myers. 6-2t

SATONE, satin finish wall paint, sold exclusively in Ord by Weller Lumber Company. 6-tf

FOR SALE—New dark blue woman's spring coat, size 42, worn but once. Good style and material. Bargain price $5.00. Phone 230. 7-1t

O. K. ALL PURPOSE MASH for chicks, pullets and hens. People have been inquiring as to where they can get this feed that has been giving such wonderful results, so we will give the dealers names. Ord—Warner Vergin, Farmers Store and Hans Larsen's. Elyria—Ed. Holub and the Elyria Mill. Burwell—O. T. Anderson, H. A. Phillipps and H. G. Coffin. Try this feed and see the wonderful results. Also try a bag of O. K. flour, if not satisfied return it and get your money back. 6-2t

MEN! It's no longer necessary to put up with work shoes that hurt because hard and stiff. WOLVERINE SHELL HORSEHIDES stay soft as buckskin and wear like iron. Try on a pair. F. J. L. Benda. 7-1t

STALILON SERVICE BOOKS—In duplicate, the approved kind, at the Quiz. 3-tf

PRIVATE MONEY to loan on farms. See J. T. Knezacek. 35-tf

STATE FARMERS INSURANCE CO. of Nebraska for farm property and city dwellings. $7 per $1,000. P. J. Melia, director and adjuster; Ernest S. Coats, local agent, Ord, Nebr. 12-tf.

Softball Season Opens.

The opening night of the softball season was Tuesday evening. This was an introductory affair, with no charge at the gate. The K. of P. team defeated the Safeways in the only game played, but no box score was kept. The regular schedule will open next Tuesday evening, May 18, with the first regular games coming up. The Safeways will contest the court house gang in the opener, while the K. of P.'s will take on the K. of C.'s in the final game. An admission fee of a nickel will be charged to help defray necessary expenses.

PANSY PLANTS.

We have bought the entire output of Pansy Plants from R. J. Clark. The number of plants will be much lower than the usual number so we think you will be wise to order early.

VEGETABLE PLANTS.

We have in stock: Tomato, Cabbage, Pepper, Egg Plant and Onion Plants; and a little later we will have all kinds of bedding flower plants

GARDEN SEED.

With this fine lot of moisture, be sure to plant a good garden. We have a good supply of new crop bulk garden seed and we are sure that we have the best grade available in Central Nebraska.

NOLL Seed Co. Ord

SUCH A BUSINESS!

They are up against one of those things in Hastings. City Engineer Perry T. Naylor, acting upon orders from higher up, has issued an edict that the sides of all ditches dug in Hastings must be sloped. The order was issued because of the fact that in some places workers have been buried or injured by cave-ins. So they must conform to the ruling despite the fact that no ditch dug in Hastings has ever caved in. Pretty soon all banana trees in Nebraska will have to be kept trimmed up, and oysters will have to grow to a certain size before we can pick them out of the Loup river.

—Louis Richtmyer drove to Omaha on business Tuesday.

—Pianos for rent. Auble Bros. 7-1t

Feeds

Starting Mash, feed this feed to your baby chicks and get real gains. It contains Buttermilk Cod Liver Oil and Fish Meal and is giving satisfactory results. Our Laying Mash is still the cheapest feed that you can buy for your flock of poultry and you will get a good supply of eggs.

ALFALFA SEED.

Alfalfa Seed is getting pretty well used up and anyone that is planning on sowing alfalfa on their Soil Conservation acres will save money by buying the seed now. It might be impossible to get it in another month.

FORAGE SEED.

Cane, Millet, Hegari, Grohoma, Sweet Stalk Faffir, Kaffir Corn, Milo Maize, Wheatland Milo, Proso, Sudan and Rape seed. Our stock is complete and priced reasonable.

SEED POTATOSS.

We have a few bags of seed potatoes but the supply is limited.

EATING POTATOES.

We have a good stock of Idaho Russets and Colorado White Potatoes. Good quality and priced right.

NOLL Seed Co. Ord

—Quiz Want Ads get results.

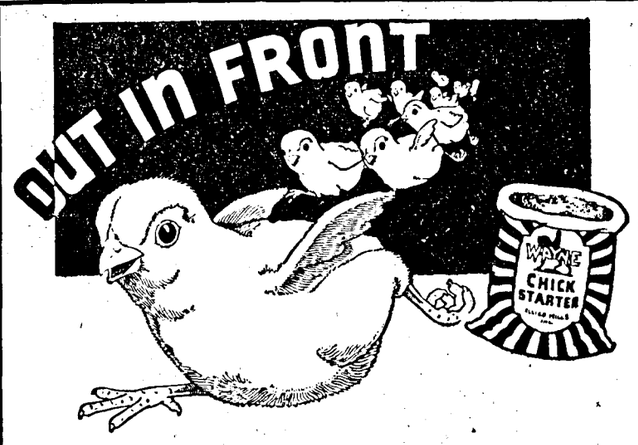

We Are Featuring WAYNE STARTER and GROWING MASH

See that your chicks get "out in front" by feeding them with Wayne Growing Mash, the feed that has everything young chicks need for healthy growth.

Goff's Hatchery
Ord, Nebraska

Read the Quiz Classified Ads.

Saturday Sale

at the Sale Ring in Ord
Saturday, May 15th
One o'clock

Special Run of 105 Head of Aberdeen Angus Cattle

Including:

21 cows and 21 calves by their sides; 17 dry cows; 44 mixed yearlings; 1 herd bull.

This man has been raising these for the past 12 years, and we purchased the complete herd.

The cattle are thin but very good quality, and will sell at Auction Saturday. They are in the yards now.

All told we offer:

150 head of cattle (1 Hereford bull calf 14 months old); 15 head of horses; 75 head of hogs.

If you are interested in purchasing some good feeder steers or heifers, or cows with good calves at their sides be at the Auction Saturday.

Phones: Office 602J Res. 602W C. S. Burdick 365
C. S. Burdick M. B. Cummins C. D. Cummins

Ord Livestock Market

For SALE

Missouri Tom, Mammoth Jack. See him at Elba or if not sold sooner, will sell at Ord Livestock Market Saturday.

Archie Nelson
ELBA

Drouth Rates Expire This Week
BUY YOUR GRAIN NOW

Barley, Heavy 43-lb.....bu. 85c
Carload to arrive soon. Place your orders.

Bran, per 100 pounds.....$1.80
Shorts, per 100 pounds..... 1.95
Tankage, per 100 pounds..... 3.15
Meat Scraps, per 100 pounds..... 3.15
Alfalfa Meal, per 100 pounds..... 1.75
Oil Meal, per 100 pounds..... 2.55
Rolled Oats, per 100 pounds..... 3.50

SEED CORN
We have some good Yellow and White Seed Corn. Priced right.

OATS—Carload on track. 2 White Oats testing over 33 pounds.

Wayne Feeds
DAIRY RATION - ARAB HORSE FEED
CATTLE FATTENER - PIG MEAL

Victor Chick Starter, Growing Mash and Egg Mash.

SALT—Carload arrived this week.
Lump - Crushed Rock and Blocks.
CORN - RYE AND WHEAT FOR FEED

Farmers Elevator
PHONE 95

WE WILL PAY

8c per lb. for OLD ROOSTERS

Next Wednesday and Thursday
MAY 19 and 20

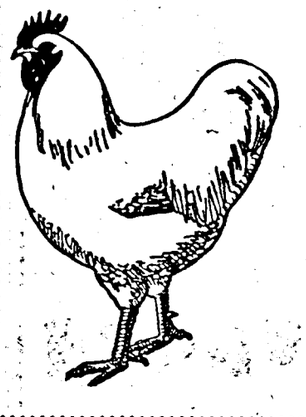

Will also pay a special price for Roosters on Wednesday and Thursday for the two succeeding weeks but price will be governed by market changes. Don't ask us to pay special prices except on Wednesday and Thursday.

ALL ORD POULTRY DEALERS

State Historical Society
State House

Official Newspaper of Valley County and the City of Ord

THE Ord Quiz

Member of Nebraska Press Ass'n. and National Editorial Ass'n.

ESTABLISHED APRIL 1882 — THE ORD QUIZ, ORD, NEBRASKA, WEDNESDAY, MAY 19, 1937. — VOL. 54 NO. 8

71 Ord Seniors To Get Diplomas Thursday, May 27

James E. Lawrence To Make Commencement Address; Baccalaureate Sunday.

Seventy-one seniors, forming one of the largest graduating classes in Ord's history, will receive diplomas next Thursday evening, May 27, at commencement exercises held in the high school auditorium. At the same time scholarship honors will be presented to Lorraine and Lillian Kusek, valedictorian and salutatorian of the graduating class.

James E. Lawrence, brilliant editor of the Lincoln Star and regarded as one of Nebraska's ablest orators, will make the commencement address, his topic being "What Do I Expect of Life?"

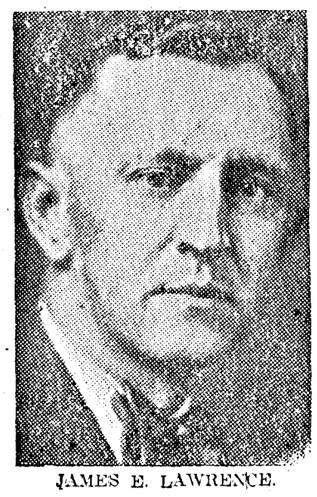

JAMES E. LAWRENCE.

Dr. C. J. Miller, president of the Ord board of Education, will present diplomas to the graduates. Special music during the exercises will be provided by the music department. Invocation, benediction and other features customary at commencement exercises will form part of the program, which has not been entirely drafted.

Sunday night, May 23, baccalaureate services for the graduates will be held in the high school auditorium. A community choir made up of about 70 voices will sing and Rev. Mearl C. Smith, of the Methodist church will preach the sermon, his subject being "The Quest of Youth." Mrs. Mark Tolen will appear as soprano soloist.

Other features of commence-

(Continued on Page 7.)

Becker of Spalding Replaces Joe John

R. R. Becker of Spalding is the new supervising timekeeper for the WPA, replacing Joe John, who has been transferred to Oxford, Nebr. Becker began his duties Wednesday morning and has the work well in hand at the present time. He is a married man, but will keep his family in Spalding until the close of the school year, after which he will move to Ord if he can find a place for them. This district comprises the counties of Valley, Garfield, Wheeler, Greley and Howard.

Fine Response For Poppy Day Campaign

Enthusiastic response to the American Legion Auxiliary's appeal for Poppy Day workers is reported by Mrs. A. A. Wiegardt, poppy chairman of the Ord Auxiliary unit. Enrollment of women to distribute memorial poppies throughout the city on Poppy Day, May 29, is practically complete and assures coverage of the city, Mrs. Wiegardt said.

All of the Auxiliary's Poppy Day workers will serve as unpaid volunteers, giving their time to bring the memorial flowers to the city and to permit every penny of the contributions made for the poppies to go to the welfare of needy victims of the war. The funds raised will help support the work of the Legion and Auxiliary for disabled veterans, their families and the families of deceased veterans during the coming year.

All members of the Auxiliary able to serve have volunteered to distribute the memorial poppies. In addition, members of other women's and girls' organizations will aid. Junior Auxiliary members will take an active part in the work.

"Successful observance of Poppy Day, when we honor the World War dead by wearing their memorial flower and aid the disabled veterans, the widows and fatherless children of veterans, depends entirely upon the volunteer workers," said Mrs. Wiegardt. "Disabled veterans work all winter and spring making the poppies, which must all be distributed in one day. We hope that the public will appreciate the efforts of these workers and will give generous cooperation."

Business Men Want July 4 Celebration

A 4th of July celebration in Ord this summer seems to be the desire of a majority of business men, the canvass made last week by members of the Ord Booster club indicates, and tentative plans to stage such a celebration are now being made. A meeting of the club was held Monday evening and the canvassing committee reported that 70 men contacted want a celebration and only a few are opposed to it. F. E. McQuillan heads a committee named Monday to solicit funds and if enough money can be pledged to give a 4th of July celebration promise of success Ord will invite its neighbors to celebrate here this year.

Rudolf Kokes' Eye Hurt.

Rudolf Kokes' right eye was painfully hurt Friday when a sliver of steel flew from a tractor on which he was working and cut a small gash in the eyeball. He is under the care of Dr. Leo Nay, who feels sure Rudolf's sight will not be impaired.

Frank Sinkler Hurt In Shotgun Accident

While discing on his farm near Ord Tuesday afternoon Frank Sinkler carried a .410 gauge shotgun in hope of killing a few crows. Something went wrong with the disc, he got down to fix it and the gun dropped, its hammer striking the disc and discharging the gun. Frank received the whole charge in his left leg just above the knee. Dr. H. N. Norris, who was called at once, found him weak from loss of blood and in great pain. An examination disclosed that the charge of shot missed the bone and passed clear through the fleshy part of the leg. Mr. Sinkler will recover rapidly unless infection sets in, Dr. Norris prophesies.

Middle Loup Sued For $41,800.00 By Promoter D. Jones

Earned $10,000, Would Have Got $31,800 More If Not Ousted, He Claims.

Ousted by directors of the Middle Loup Public Power and Irrigation District after, he alleges, he had performed services worth $10,000 for the project, D. E. Wynn Jones of Omaha has filed suit in district court here for a total of $41,800 which he claims is due him. His attorneys, Ziegler, Dunn and Becker, of Omaha, brought the suit in Jones' behalf.

On April 26 Jones commenced suit against the Middle Loup district for $10,000 and last Saturday additional papers were filed bringing another suit for $31,800.

The suits allege that Jones had an agreement with project directors whereby he was to handle attorney work for the district for 2 per cent of the total amount expended, which in this case would be $41,800.

For forming the district and securing contracts from farmers to take irrigation, Jones claims he is entitled to $10,000. The additional $31,800 is due him, he alleges, for fees he would have earned had he not been ousted.

Back in the autumn of 1932 when both the Middle and North Loup districts were in process of formation D. E W. Jones, nicknamed "Windy", was a familiar figure not only in towns of the Middle Loup but in Ord and Burwell as well. On several occasions he met with interested business men of North Loup valley towns to advise them as to what steps should be taken to secure funds from the old Reconstruction Finance Corporation for building the project.

In the Middle Loup Promoter Jones took a more active part, addressing public meetings in Loup City, Arcadia, Comstock and other communities, driving the country to sign up acreage and was generally regarded as a leader in the development.

The old R. F. C. gave way to the Public Works Administration when Roosevelt was inaugurated, the Loup projects were approved, disapproved, allowed and disallowed by various federal branches, and Mr. Jones gradually dropped out of the picture.

His suit against the Middle Loup will be watched with interest as its outcome may have an important bearing on suits that may be brought in the Loup and other districts in future. It is similar in many respects to Arthur Mullen's suit against the Columbus power district.

Sells 16 Cars in 15 Days; Wins New Auto

Burwell—(Special)—For selling 16 new Pontiacs in 15 days, G. R. "Red" Anderson, of the Bredthauer Motor company was presented with a new Pontiac sedan by the company in recognition of his fine salesmanship.

Irl D. Tolen Is Left Jobless as Cochran Names Genoa Man

Vandemore, Bane, Take Over State Assistance When Governor Signs LB-425.

Irl D. Tolen, Ord man who has been Nebraska director of assistance since November, 1935, was left jobless Friday when Governor Roy Cochran signed LB 425, the new act which places state assistance under direction of the board of control, and then named Neil C. Vandemore, of Genoa, as director at a salary of $3,600 per year.

Not even a secondary post in the relief set-up went to Tolen because at the same time Governor Cochran appointed Harry Bane, who had been serving as Tolen's assistant, to a position as chief of the state reemployment service.

Confirmation of both appointments by a unanimous vote was given immediately by the legislature in one of its last official acts before adjourning.

Since state assistance went into effect at conclusion of the special session in 1935 it has been administered by Mr. Tolen under direction of the state board of educational lands and funds. The new act transfers it to the state board of control, which also administers state educational, hospital and penal institutions.

The retiring director, who lived in Ord until his appointment as deputy secretary of state in 1933 and subsequent appointment as assistant director, told reporters he could "see no reason for the change."

He is unable to understand Cochran's reason for changing directors in the light of compliments on his work from the federal social security board, the Ord man said. From other sources reporters in Lincoln learned that the probable reason for Cochran's appointing a new director was that Tolen has consistently followed a "common sense" policy of assistance rather than the dictates of professional social service workers.

Mr. Vandemore, the new director, is 52 years old, has lived in Nebraska 22 years, and is an overseas World war veteran. He formerly was with the U. S. reclamation service, the Great Western Sugar company and operated a business at Ogallala. For the past two years he has been connected with the Columbus power project.

Irl Tolen said in Lincoln Monday that he has no plans for the future.

Won't Be Enough Labor In Valley For Project Work

So Contractors Prophesy But Local Men Will Get Jobs First; Starting Soon.

That there will not be sufficient labor in the North Loup valley to complete the irrigation project on schedule, once work starts in full swing, was the prophesy made by a representative of one of the construction firms who recently shared $650,000 in contracts. As long as there are local men who need work they will be given preference, however, it was stated at the project office Tuesday.

PWA approval of the contracts let ten days ago has not yet been secured but is expected daily and E. H. Dunmire, engineer-manager, said Tuesday that his office confidently expects to send orders this week to the five construction firms to start work immediately.

Ditch work is progressing rapidly and Monday the Morgan dragline completed its work on the lower end of the Ord-North Loup canal. It was loaded on a Union Pacific flat car, hauled to Ord, transferred to a Burlington train and hauled across the river. Work was started yesterday on the Burwell-Sumter canal, at a point near Spring Creek on the Hawkins farm.

District officials hope to start advertising next week for bids on digging of laterals on the Ord-North Loup canal, plans for these laterals having reached Ord from the Kansas City office of Black & Veatch.

Catches 9 Pound Catfish.

Richard Mills, head of the Reemployment Service, thinks he has the laugh on Boss Leggett, Hank Stara, and all the rest of the supposed fishermen of Ord and Cullen Lake. He came in some time Tuesday morning, it is alleged, with a catfish so large that it took two men and a boy half a day to count the scales. Bill Sack took charge of the weighing ceremony, and announced the result at 9 pounds, which is some fish for any man to catch.

—Quiz Want Ads get results.

Fun For All When Omaha Good Willers Visited Ord

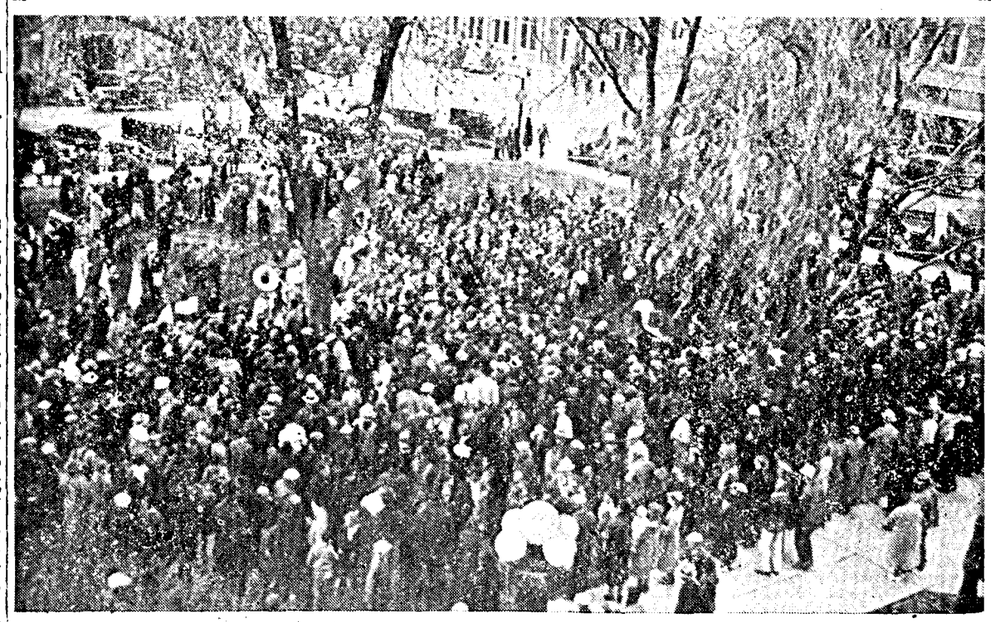

A crowd estimated at 1,000 gathered at the Burlington depot late Wednesday afternoon to greet the Omaha Good Willers, who arrived in a ten car special train and spent the evening here. In the court house square another big crowd assembled, as is proven by this photo showing a portion of the crowd, the picture being taken from the top of the court house by LaVern Duemey. At the left, rear, can be seen the Omahans' negro band, which delighted the big crowd with swing music. Also showing in the picture are some of the Ord musicians in their colorful costumes, who welcomed the Good Willers and headed a procession from the depot to the square.

Omahans Played Santa Claus For Children of Ord

Brought Candy, Balloons for Kiddies; Good Will Tour Hit With Ordites.

Gay in white hats and multi-striped neckties and carrying colorful umbrellas, the Omaha Good Will group, 100 strong, descended upon Ord late last Wednesday afternoon—and took the town by storm. Children, particularly, thought the occasion almost as good as a circus for the Omahans brought candy, horns, balloons and other souvenirs and distributed them prodigally, both at the train and on the streets. A crowd of 1,500 or more was on hand to welcome them.

Somewhat late, the 10-car special train arrived over the Burlington at about 6:00 and found a crowd of several hundred people assembled at the depot to greet them. Official welcome to the city was extended by Mayor Flagg and Chamber of Commerce President Misko and the high school band lead by Director Duncan lead a march to the square.

On the court house lawn the Dan Desdunes band, which accompanied the Omahans, played a brief concert while Good Willers circulated through the crowd and distributed souvenirs. Because it was so late a tour of the North Loup project planned for the visitors was abandoned.

Several Ord business men were dinner guests of Omaha friends on the special train but the real festivities took place at the K. of P. hall later in the evening when a reception and dance sponsored by the chamber of commerce was the feature.

The Omaha special train pulled out about midnight, Spalding being their first Thursday morning stop. Ord was visited on the third day of their five day trip, which took them all over Nebraska, into South Dakota and back to Omaha through western Iowa.

Their visit to Ord was a real treat; one which will be remembered for a long time by children and grown-ups also.

Escapes Drowning By Narrow Margin

Lloyd Hurlbert, 13, Saved By Harold Strombom After Going Down Twice.

Lloyd Hurlbert, 13-year-old son of Mr. and Mrs. Ed Hurlbert, had a narrow escape from drowning Sunday evening when he fell off the float at the Patchen ice pond into the deep water. The Harry Patchen and Harold Strombom families happened to be down there for a picnic supper and Harold ran out along the float and pulled him out after he had gone down twice. He was pretty well filled up with water, but soon recovered and is showing no ill effects from his experience. Due to the fact that gravel pumping is in progress, water in the vicinity of the float is 10 to 12 feet deep and no one should take a chance going out on the float unless he can swim. Parents are cautioned to keep children away from the ice pond this summer.

One Community Leader Greets Another

John P. Misko, left, president of the Ord chamber of commerce, is here shown extending a welcome from Ord business interests to W. B. Ellis, of the Good Will group. Mayor Gould B. Flagg also was on hand with the city's official welcome but dodged out of sight before the Quiz camera snapped.

Grohosky, Kokes Sued for $27,900 By Banking Dept.

Double Liability Clause Is Cited in Bank of Scotia Case Filed in Ord.

Steven Grohosky, named as principal stockholder of the defunct Bank of Scotia, and other stockholders including the estate of Vincent Kokes and Edward Kokes of Ord are made defendants in a suit for $27,900 filed in Ord May 12 by the state banking department.

When the Bank of Scotia closed Oct. 13, 1933, the state alleges, the amount due depositors was $179,532.65. The amount still due them on May 1, 1937 was $150,000.00, the suit charges.

Capital stock of the bank was $30,000 and the amount of liability still due under the double liability clause is $27,900.

Mr. Grohosky was owner of $10,000 of the bank's stock, say papers in the case, and was the bank's largest stockholder.

Weekes Rotary Speaker.

At the Monday evening meeting of the Ord Rotary club Dr. C. W. Weekes gave an account of Rotary meetings he attended while sojourning this spring at Miami, Fla. Next week, promises Program Chairman Dwight Keyes, the club will see a 20-minute showing of motion pictures of the recent Hindenburg disaster.

Baby Shower.

Entre Nous met Friday afternoon at the Helmut Brockman home, the occasion being a baby shower for Mrs. J. G. Kruml.

Boy Stole Bicycle, Sentenced to Kearney

Stealing a bicycle and starting out to see the world with the bicycle as means of transportation, last week landed Bennie Morris, son of Mr. and Mrs. Ben Morris, of Ord, in the industrial school at Kearney. After stealing the bike Bennie started down No. 11 highway but was overtaken near Olean and brought back to Ord. He pleaded guilty when arraigned befor Judge John L. Andersen, and when it developed that he has been implicated in several minor offenses in the past he was sentenced to the industrial school.

Burwell Wranglers Sponsor Dedication

George W. McAnulty of Scotia and Maude Goodenow were in the Quiz office Tuesday afternoon and Mr. McAnulty announced that he had been to Burwell and had made arrangements with the Burwell Wranglers' club to sponsor the dedication of the Marion Littlefield monument. The date for the dedication services is to be June 13, and it will be a combination of an old settlers' picnic and program. The public from far and near are cordially invited. Length of residence will not be a requirement for attendance as it is a matter in which the entire population should be interested. The picnic dinner will be eaten about the noon hour, and the dedication program will follow. The Wranglers have a committee arranging the program, which will appear in the Quiz and other valley papers next week.

4 More Speeders Fined.

Sunday was a red letter day for speeders, four being picked up during the day. They were Darrel Noll, Art Irwin, Henry Zeleski and Harold Hoeppner. In Judge John L. Andersen's court Monday each was fined $5.00 and costs of $4.50, all of which was paid.

North Loup Boy Is Valley County's Best 8th Grader

Albert Babcock, jr., Had An Average of 98 1-14; Promotion Day May 25.

To Albert Babcock, jr., eighth grader in the North Loup village schools, goes the honor of having the highest scholastic average among 118 Valley county 8th grade graduates who will be given diplomas at annual Promotion Day exercises being held at 3:00 p. m. next Tuesday, May 25, at the Ord Theatre.

Miss Clara McClatchey, county superintendent of schools, announces that the Babcock boy's average was 98 1-14 per cent in all subjects for the entire year, which is a wonderful record. He is a son of Mr. and Mrs. Albert Babcock, sr., and Miss Marcia Rood is his teacher.

Second highest honors go to Angeline Koelling, of District 57, a daughter of Mr. and Mrs. Will Koelling, who completed the year with a general average of 96 13-14. Miss Lois Collins is her teacher.

This year all students who were able to pass examinations in April and thus complete the required work are placed on an honor roll, there being 46 in the group. Included are Hilda Adamek, Dean Adams, Raymond Baxter, Dorothy Brannon, Albert Babcock, Everett Barrett, Audrey Babcock, Doris Cushing, Thelma Collins, Viola Carkoski, Phyllis Dodge, Margaret Dlugosh, Beatrice Fisher, Betty Flynn, Emily Greenwalt, Leon Golka, Charles Harmon, Frank Hruby, Norma Jorgensen, Grover Jorgensen, Marie Kusek, Mary Kovarik, Robert Klanecky, Charles Klinger, Angeline Koelling, Harold Kusek, Arnold Leonard, Elder Mottl, Martin Melia, Paul Maly, Lorene Meese, Winsome Meyers, Harriet Manchester, Lydia Mathauser, Geraldine Noll, Robert Packer, Dorothy Ptacnik, Doris Robertson, Verne Twombley, Harold Vanlforn, Elizabeth Wiberg, Lois White, Charles Wolf, Iris Walford, George Waller and Dorothy Wetzel.

Other 8th graders who passed examinations but failed to make the above honor roll include:

Robert Adamek, Dale Axthelm, Verl Ackles, Margaret Baker, Clair Barber, Albin Boro, Franklin Beran, Mildred Bonsall, Elmer Dalby, Betty Dorsey, Keith Dorsey, Salama Danczak, Florence Duda, Alvin Dearmont, Helen Dohnal, Delbert Drake; Cleora Edwards, Corinne Edwards, Calvin Ferris, Erma Goodrich, Lenna Hyatt, Frank Hlavinka, Dale Harding, Alice Hrebec.

Jack Hansen, Therese Hansen, Lores Hornickel, Dale Hellwege, Edward Hudson, Floyd Iwanski, Leonard John, George Johnson, Adelia John, Joseph Klapal, Floyd Krasson, Chester Karty, Annabel Kirk, Simon Kosmicki, Leon Klanecky, Orville Leach, Vesta Lange, Billy Miller, Herman Maxson, Elwood Miska, Johnnie Mathauser, Marcella Nolde.

Mildred Nay, Margaret Nielsen, Evelyn Parkos, Mary Plate, Pete Peterson, Victoria Setlik, Vencil Skala, Roberta Timmerman, Madine Tyrell, Mabel Tetschner, Ernest Ulrich, Verna Vergin, Emma Volf, Dean Veleba, Louie Wajda, Velma Waggoner, Arlie Worm, Victoria Walahowski, Alice Williams, Daryl White, Horace Williams, Ted Walahowski, Adeline Wadas, Matilda Zulkoski, Charles Zlomke, Norma Blaha.

At the Promotion Day next Tuesday the film, "Quality Street", and a special comedy will be shown, announces Miss McClatchey. All 8th grade pupils, their families and their teachers are invited to be in attendance.

Lloyd Welniak, 10, Hurt By Dynamite

Lloyd Welniak, ten year old son of Mr. and Mrs. Anton Welniak, of near Elyria, was seriously injured late Saturday when some buried dynamite he found exploded, blowing his index finger off, tearing off his thumb at the first joint, and burning his chest, lips and nose. He was brought to the Ord hospital at once, where his wounds were dressed. He recovered rapidly and was able to return to his home Monday. It is understood that the dynamite was buried a long time ago, and probably became uncovered.

2-Day Fur Coat Sale.

A two day sale of fur coats is being held today and tomorrow at Chase's Toggery in Ord, a representative of the Montreal Fur Trading company being here for these days only with a big line of sample coats. Prices are 1-3 to 1-2 of cost next fall, their announcement on another page says.

—Sid Solson and Don Steinke of Sid's Booterie went to Bassett to visit over Sunday.

BURWELL NEWS

Mr. and Mrs. Elfie Hansen and son returned home Sunday evening from Kimball where they visited a couple of days in the home of Prof. and Mrs. H. J. Seng. Prof. Seng is well known in this community, having taught in the agriculture department of the Burwell high school. They moved from here about 4 years ago.

Dr. and Mrs. R. W. Wood and Dr. J. C. Holson attended the dental convention in Omaha the first of this week.

The high school baccalaureate service was held in the school auditorium Sunday evening. The sermon was presented by Rev. W. L. Goodell. The commencement program will be held in the auditorium Thursday evening at 8 p. m. The program will be as follows: Invocation, Rev. Wylie; Volga Boatmen, Boys Glee Club, Salutatory, Helen VanWagenen, Echo Song, Girls Glee Club; Address Herbert Cushing, Steal Away, by the Girls Glee Club, Valedictory, Helen Haines, Presentation of class, Miss Apking, high school principal; Presentation of diplomas, Supt. Thomas E. Cain and Benediction, Rev. Goodell. School will close Friday with picnics by some of the grades.

Rev. and Mrs. J. Bruce Wylie returned home Friday evening from Winside where they visited relatives. While there Rev. Wylie had charge of the funeral of an old friend of the family.

Mr. and Mrs. E. A. Dobbins came Saturday for a short visit at the home of her parents, Mr. and Mrs. Fay Livermore. They have been making their home in Hartington for a short time and are moving to Meadow Grove.

Mrs. John Ward of Ord visited relatives and friends here this week.

The regular meeting of the Woman's Club was held in the library building Friday afternoon. Following the regular business meeting a lecture on "Character Education" was given by Rev. W. L. Goodell.

Mr. and Mrs. Loren Livermore and baby son returned to Burwell Saturday from Paxton where Mr. Livermore has been employed for several weeks.

The senior class play, "Patsy Strings Along", was given in the school auditorium last Friday evening to a well filled house. This was a comedy-drama in three acts and was well presented by the cast: Joan Verley, Jesse Williams, Bethene Wheeler, Harry DeLashmutt, Clyde McKinzie, Dorle Wright, Sarah Grunkemeyer, Leo Butts, Helen Haines and John Dearmont.

A large crowd of Burwell people greeted the Omaha boosters last Wednesday afternoon when they arrived on their special train. The school band was at the depot when they came and led the parade up town. All of the school children were on hand to receive souvenirs of various kinds. The negro band was quite a novelty to the younger generation.

Mrs. J N. Johnson was a guest in the home of her daughter, Mrs. Mike Revolinsky in Sargent Saturday night. Sunday morning Mrs. Revolinsky and Mrs. Johnson drove to Burwell and were dinner guests in the home of Mr. and Mrs. Harry Hughes.

Miss Lenore Apking, instructor in the high school was given a miscellaneous shower by several of her friends in the Doran home last Wednesday evening. She received a number of useful gifts. She is to become the bride of James Morrison, also an instructor in the high school.

Mr. Newton Myers of San Diego, Calif., arrived in Burwell Friday, May 7, for a visit with his son Lyle Myers and family and daughter, Mrs. Art Borden and family. He made the trip of about 1800 miles, alone in his car.

Andy Snyder, Raymond Johnson, J. N. Johnson, Jude Phillips and Stanley Mitchell left Monday morning for Rat and Beaver lake in Cherry county where they spent three days fishing. They stayed in the cabin owned by Mr. Snyder.

The Burwell firemen answered a call to the residence of Dewey Meyers last Wednesday evening where a small trash fire threatened to do damage to a board fence and outbuildings, but the fire had been gotten under control before the fire department arrived. Mr. Meyers was at home at the time and used the garden hose to extinguish the blaze. It is not known how the trash became ignited but there was a severe wind and might have caused a lot of damage.

Two births have been reported by Dr. Cram this week. A son was born to Mr. and Mrs. John Mars and a daughter to Mr. and Mrs. Lloyd Page.

Mrs. John Kalasek and two children of Plattsmouth left for their home Wednesday after spending the past ten days visiting in the home of her parents, Mr. and Mrs. Vere Shafer and other relatives.

The White Eagle filling station has recently installed two new white self-computing gas pumps of the very latest design.

M. M. Smith was a business visitor in Grand Island Wednesday.

Miss Anna Banks, a former resident of Burwell, came Sunday for a visit with relatives and friends here. She has spent the past several years in Lincoln. She visited in Lexington about a month before coming here.

The Bank of Burwell has been making some improvements on its building this week. The west entrance to the bank has been moved about 5 feet to the north and a window has been moved into the old doorway.

Dewey Meyers, who operates the Standard Filling Station, informs us that he has taken care of 47 wash and grease jobs since the installation of the new 8000 lift 3 weeks ago. This modern equipment brings the rating of this station right up to the stations of similar size in Omaha, Lincoln and Grand Island.

Mr. and Mrs. Lloyd Smith and M. M. Smith visited relatives in Cedar Rapids Sunday. They were accompanied by Miss Opal Babbitt who had been visiting relatives in Burwell.

The boys of the 7th and 8th grades of the Burwell public school held a track meet on the fair grounds Monday evening. The boys of the 7th grade were the winners. J. Don Button, principal of the grades and teacher of the 8th grade is their athletic instructor.

Mrs. Drucilla Hoppes left Sunday morning for Pauline, Nebr., where she was called by the death of her brother, Will Steetem.

Reed-Lee.

A very pretty wedding took place at the home of Mr. and Mrs. Robert Ballagh in Ballagh Saturday morning, May 15 at 11 o'clock, when Miss Gala Fern Reed, daughter of Mr. and Mrs. Harry Reed of Ballagh was united in marriage to Robert Edwin Lee, son of Mr. and Mrs. Everett Lee of Georgetown, Colo. To the strain of the wedding march played by Miss Edith Ballagh, the couple, accompanied by Mr. and Mrs. Harold Ballagh, took their places under a beautiful arch banked with flowers, where the marriage lines were read by Rev. J. Bruce Wylie, minister of the Burwell Methodist church. The bride wore a floor length gown of sheer white and carried an arm bouquet of roses and orange blossoms and the matron of honor wore a floor length gown of green silk and carried sweet peas and orange blossoms. A lovely two-course dinner was served the guests, who included the immediate relatives and friends. Immediately after the dinner the happy couple left by auto for a short honeymoon and will return to Ballagh before going to Georgetown, Colo., where the groom is employed and they will make their home. Both of these young people were raised in this community and are well known here. They have the best wishes of their many friends. Mrs. Reed has taught the Robet Ballagh school fo the past thee years.

The Quiz Camera Visits Ord Stores

A Weekly Feature — Chase's Toggery.

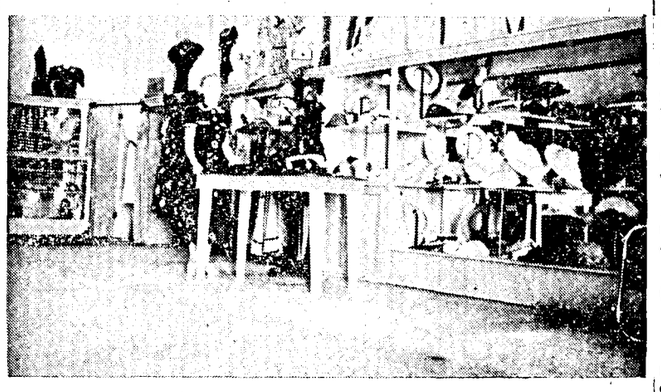

Two customers (yes, two; the figure at the right is only a reflection in a dressing mirror, artfully caught by the camera) examine summer hats at Chase's Toggery, in the upper photo. The Toggery is Ord's pioneer women's wear store and is largely patronized not only by Ord members of the feminine sex but by the women of many near by towns. At present the Toggery is efficiently managed by Mrs. K. C. Lewis in the absence of her sister, Miss Eunice Chase, who has been spending several weeks on the west coast convalescing from a major operation. She will be home soon. Miss Dorothy Boquet is a regular Chase employee also. The lower photo shows a view of the right aisle of the Toggery, taken from the front of the store.

District 48 News

Mr. and Mrs. Jim Sobon and little son were Thursday evening visitors at John Knopik's.

Mr. and Mrs. Joe Proskocil and boys returned from Omaha Tuesday after visiting a few days with friends.

Stanley, Lloyd and Harry Michalski visited with the Proskocil boys Thursday evening.

Mr. and Mrs. Joe M. Jablonski and family spent Friday evening at the Anton Baran home.

Johnnie Wojtasek and Ahlene Wegrzyn were Sunday evening callers at Ed Greenwalt's.

Mr. and Mrs. Joe M. Jablonski and daughter Alyce and son Leon visited at the Joe Michalski home Sunday afternoon.

Frank Baran's moved from this neighborhood to a farm near Ord last week.

Anton, Joe and Ed Proskocil visited at Joe Michalski's Monday evening.

ELM CREEK NEWS.

Mr. and Mrs. W. F. Vasicek and family were Sunday evening vistors at the Ed Kasper, jr., home.

Mr. and Mrs. Steve Sowokinos, Ed Kasper, jr., and Los and Ed Kearns were Sunday afternoon callers at Will Adamek's.

Mrs. J. B. Beranek spent Sunday afternoon at Adolph Beranek's.

Mr. and Mrs. Frank Meese and amily were Sunday afternoon visitors at John Edwards'.

Mr. and Mrs. Steve Urbanski and son, Tillie Urban and George Vasicek were Sunday dinner and supper guests at W. F. Vasicek's.

Floyd Stewart visited at Adolph Beranek's Saturday and Sunday.

Miss Lydia Adamek attended a shower in honor of Miss Rose Kasper Sunday afternoon at the Anton Adamek home.

Ed Kasper, jr., and son Donnie were Monday evening callers at W. F. Vasicek's.

Mr. and Mrs. Adrian Meese and family were Sunday dinner guests at Frank Meese's.

Mr. and Mrs. Adolph Beranek and daughter Doris Mae spent Sunday evening at Mrs. Sylvia Stewart's.

Misses Lydia and Amelia Adamek were over night guests at J. J. Novosad's Wednesday evening.

Mr. and Mrs. W. F. Vasicek and family were Friday evening visitors at Steve Urbanski's.

CLEARVIEW NEWS

Mr. and Mrs. Chas. Blaha, jr., and Norma were at Frank Hlavinka's Wednesday evening.

Sunday afternoon guests at Joe Jelinek's were Mr. and Mrs. Rudolph Blaha and family, also Mr. and Mrs. Louis Blaha and family.

Mr. and Mrs. Joe Holzinger and Leonard visited at Ed Sevenker's Sunday afternoon.

Mr. and Mrs. Ign. Pokraka were Sunday evening visitors at Frank Beran's.

Leonard Klanecky, Mr. and Mrs. Wm. J. Novosad and family, Mr. and Mrs. Frank Beran and family and Mr. and Mrs. Paul Wietzki and family were Sunday afternoon visitors at the home of Will Klanecky's.

Edward Adamek was a caller of Will Klanecky's Friday.

Mrs. Edw. Sevenker and Mrs. Will Klanecky attended club at Mrs. Louis Blaha's Thursday.

Mr. and Mrs. Will Klanecky and family and Mr. and Mrs. Edw. Sevenker and family attended a birthday party for Mrs. Joe Hybl Thursday evening.

Mr. and Mrs. Will Klanecky and family were callers at the home of Mr. and Mrs. Joe Dworak Sunday evening.

Mr. and Mrs. Ernest Risan were Tuesday evening visitors at Ed Sevenker's.

Mira Valley News

The annual commencement exercises will be held Thursday night at Valleyside at 8 o'clock. A program including several one act plays will be given.

The second annual school picnic of St. John's Lutheran school will be held Sunday, May 23 at Clements grove. The program will begin at 1:30. All are welcome.

Mr. and Mrs. Herbert Bredthauer and Leland, Miss Julia Fuss and Wilbur Fuss drove to Cotesfield Thursday night where they attended the commencement exercises of the Cotesfield high school. Miss Fern Wells is a member of the graduating class.

While coming home from high school Friday night Mildred and Dean Fuss met with an accident when the wishbone of their car broke causing the car to turn over several times. Although Mildred received several deep cuts and bruises, no one was injured seriously.

Walter Fuss had the misfortune of breaking his nose last Monday. He is under the care of Dr. Norris.

Sunday dinner guests of Mr. and Mrs. Archie Geweke were Mr. and Mrs. Will Foth and daughters, Mr. and Mrs. Henry Geweke, jr., Mrs. Augusta Geweke, Miss Alice Burson, Mr. and Mrs. Joe Cook and daughter and Mrs. Hannah Cook.

Rev. and Mrs. Nickols and family, Mrs. Carver, Mrs. Nickols, Miss Vera Carver and Mr. and Mrs. Merrill Koelling were dinner and supper guests of Mr. and Mrs. Elmer Hornickel Sunday.

Rev. Nickols, pastor of the Evangelical church is attending conference at Milford this week.

Mrs. Will Fuss, Miss Dorothy Fuss and Mr. A. C. Bangert drove to Sumner Saturday morning to visit Mr. and Mrs. Ervin Sohrweld They returned home the same day.

Sunday dinner guests of Mr. and Mrs. Arnold Bredthauer were Mr. and Mrs. George Lange and Edgar, Mr. and Mrs. Herman Stobbe and family and Mr. and Mrs. Lawrence Kuebler of Ord.

Mr. and Mrs. Henry Lange had as their guests at Sunday dinner Mr. and Mrs. Ernest Frank and family, Mrs. John Frank, Mr. and Mrs. John Bremer and family, Miss Dorothy Fuss, Mr. A. C. Bangert, and Mr. and Mrs. James Bremer.

Mr. and Mrs. Adolph Fuss drove up from Grand Island Wednesday and visited relatives in this community.

FAIRVIEW NEWS.

Harve Hohn and Ed Tvrdik called at the John Klanecky home Sunday.

Mr. and Mrs. Steve Papiernik and family spent Friday evening with Mr. and Mrs. Steve Sowokinos.

Mr. and Mrs. Ed Tvrdik and family and Mr. and Mrs. Bill Suchanek and family spent last Tuesday in the Joe Suchanek home.

Mr. and Mrs. Joe Turek and Mr. and Mrs. Charles Tvrdik and family spent Sunday evening visiting at Ed Tvrdik's.

Frank Vodehnal called at the Joe Turek home Friday.

Mr. and Mrs. Victor Cook spent Saturday evening in the Sowokinos home Sunday afternoon.

Mr. and Mrs. Victor Cook attended a surprise dinner in honor of Mr. and Mrs. Alvin Travis' wedding anniversary Sunday. In the afternoon they went to the Jim Cook home after Ellora Jane who had spent Saturday night with her grandparents.

The Joe Krcilek family were dinner and supper guests of Mr. and Mrs. Charles Zmrhal Sunday.

Will Penas was a caller in the Louis Penas home Monday evening.

Mr. and Mrs. Louis Penas, sr., spent Wednesday afternoon in the Louis Penas home.

The Charles Zmrhal family and Joe Samla went to Lake Ericson Friday and Sunday.

Mr. and Mrs. Ed Tvrdik called at Lew Smolik's Monday evening.

Mr. and Mrs. Emil Bonne and family called in the Lew Smolik home Sunday.

Frank Maresh and Lew Smolik took their cattle to pasture Sunday.

The Chas. Veleba family were dinner and supper guests in the Clarence Fox home in Ord Sunday.

Constipated 30 Years Aided by Old Remedy

"For thirty years I had constipation. Souring food from stomach choked me. Since taking Adlerika I am a new person. Constipation is a thing of the past."—Alice Burns. Ed F. Beranek, druggist.

TYPEWRITER CARBON—We can sell it to you by the box or by the sheet, or as many sheets as you want. The Quiz. 52-tf

William Hekeler Is Old Time Resident

William Hekeler, who lives over in Davis Creek township, can lay claim to being the oldest resident on the same farm in Valley county. This honor was given to Annis Petersen of the Big Island vicinity for some time, but Will antedates him by two years. Will was born in 1879 and came here with the family when they came in August of 1880. His father took the southeast quarter of section 4, township 17, range 14, as a homestead, and Will has made his home there continuously ever since. In a short time now his residence there will total 57 years. Strangely enough, while he has lived in the same location all that time, he has lived in Davis Creek township a number of years less. When they arrived the present territory of Enterprise and Davis Creek townships was combined in one unit, called Mira Creek precinct.

Blast Shatters Pressure Tank

Arthur Perkins, who operates the Texaco filling station on the eastern outskirts of Mitchell, narrowly escaped serious injury Saturday morning, when an air pressure tank exploded. The blast, believed to have been caused by a faulty valve, broke the windows of the station, blew part of the tank clear out of the building, one piece missing Perkins by inches, and broke a water connection which caused the room to be flooded. Perkins opened the station only three week ago. It had been clossed for the winter.—Mitchell Index.

Arthur Perkins was one of the Perkins boys who formerly lived over in Springdale.

Clearance! SPECIAL SHOWING FURS

SALE OF
1937-38 Advance Styles
Fur Coats
Two Days Only
Wednesday - Thursday
May 19 - 20

The Montreal Fur Trading Co., one of America's most reliable Fur Houses, whose furs we have sold for years will conduct a two-day sale of their finer quality fur coats at . . .

A SAVING OF 33⅓% To 50%

The greatest fur offering of the season! Flattering Princess Styles! Full Swing Swaggers! Full Length Fitted Classles! Amazing values that challenge your imagination and give the woman "Who loves a Bargain" a rare opportunity to purchase a beautiful coat at a genuine saving. This year raw furs have advanced (in some instances as much as 100% over last year) therefore we can sincerely assure you a genuine bargain during this sale. Come early while sizes are most complete.

FUR EXPERT HERE TO HELP YOU

We also offer certified cold storage for your furs at less than ordinary storage. Estimates given on repairs and remodeling.

DO NOT DENY YOURSELF THE PRIVILEGE OF SEEING THESE TRULY EXTRAORDINARY VALUES!

MONTREAL'S FEATURES
1. Every Garment Guaranteed.
2. Credit Arrangements.
3. One Year Free Storage.
4. Trade in your old fur coat on a new one.

Chase's Toggery
Apparel For Women
Ord Nebraska

Buy Your Fur Coat Now and Pay During Summer Months

SPRING "Food Fashions"

When you go shopping this weekend, stop in at your Safeway store, look around and make comparisons. Notice the quality of the complete stock of Spring vegetables, the locally-made and nationally-advertised brands, and the meat display. All merchandise is guaranteed to satisfy you . . . an item is not a bargain at any price if it is not satisfactory.

SAFEWAY STORES

Pineapple	Ripe Cuban	2 36 size	25c
Lettuce	Fresh Crisp	2 60 size heads	15c
New Potatoes	White Shafters	6 lbs.	25c
Tomatoes	Solid Ripe	2 lbs.	33c
Lemons	Fancy 300 size	doz.	35c
Carrots	Green Tops	2 large bunches	12c
Oranges	Fancy Sunkist	2 doz 288 size	49c
Onions	Yellow or Wax	3 lbs.	17c
Corn Meal	Victor White or Yellow	5 lb. bag	23c
Graham Flour	Wheat or Rye	5 lb. bag	23c
Finest of Wheat		3 lb. bag	15c
Cream of Farina		3 lb. bag	15c
Flour	Kitchen Craft	48 lb. bag	1.69
A-Y Bread	White or Wheat	24 oz. loaf	9c
Coffee	Airway Brand	3 lbs.	55c
Tomato Juice	Stokley's Finest	2 50 oz. cans	45c
Rex Jelly	Imitation Fruit flavor	5 lb. pail	37c
Cheese	Full Cream	lb.	20c
Jell Well	Six Flavors	4 3¼ oz pkgs.	19c
Baking Powder	Clabber Girl	2 lb. can	23c
Rice	Blue Rose Head	4 lbs.	25c
Corn Flakes	Miller's	2 13 oz. pkgs.	19c
Extracts	Imitation Lemon or Vanilla	8 ounce bottle	8c
Soap	Swift's TNT	7 bars	25c
Soap Chips	Crystal White	5 lb. box	37c

(May 21 and 22, in Ord, Nebraska)

SAFEWAY

LOCAL NEWS

—Mr. and Mrs. W. Kurt Miller went to Kansas City Sunday.

—A. H. Crandall of North Loup was in Ord on business Friday morning.

—Judge John L. Andersen went to Grand Island on business Friday morning.

—W. H. Schultz and Otto Bartz were up from North Loup Wednesday.

—Ladies of Boleszyn church will sell baked goods and dressed chickens at Pecenka & Son market Saturday, May 22. 8-1t

—Archie Nelson, of Elba, was an Ord visitor Saturday. He brought a stallion to Ord and sold it through the Ord livestock ring.

—Mr. and Mrs. E. C. Leggett and Kerry drove to Ansley Sunday and spent a few hours with Dr. and Mrs. C. W. Wilcox.

—R. J. Clark has been under the weather for several days, but at the present time he is about as well as usual.

—Mrs. Ada M. Sanders of Atkinson was down to Ord Wednesday on business in connection with some land she owns here.

—Axel Lindhartsen was over from Ericson Thursday, and Jake Barber was up from North Loup the same day.

—Rex Jewett went down to Omaha Thursday to have his eye checked over by the specialists, who found that it was progressing in a satisfactory manner.

—According to the Ravenna News Darrel McOstrich of Ord, engineer on the Loup river project here, and Mr. and Mrs. Bob Asher and Rex spent Sunday at the Bert McOstrich home near Lexington.

—Howard Washburn sold his household goods at the community sale Saturday afternoon. The family plans to leave for some point in the west in June.

—Guy A. Ward is the new driver on the P. C. T. stages, taking the run held for twelve years by Art VanSlyke. Art was compelled to quit because of his health. Ward went down to learn the ropes Sunday, and started work Monday.

—The Quiz was very naturally misled in regard to a party written up last week which we claimed was sponsored by the junior class. It appears to have been the general understanding that such was the case, but it was not, hence the correction.

—Remember Joe Bills, who played ball in Ord a quarter of a century ago? His son, Joe Bills, jr., 27 years of age, was killed recently in a highway accident in California. The young man was a star athlete of the University of Southern California, and recently graduated in law.

—Worthy of special mention was the bouquet of lilacs and tulips that adorned the window of the Pecenka market last Wednesday in honor of the Omaha boosters. Flowers are hard to raise these times, and they look the more lovely for being scarce.

—Art VanSlyke was back on the job of driving the bus Thursday, coming up in the afternoon. He laid off April 10 and got back on May 13. However, it is doubtful if he will be able to continue, as his health is not the best.

—Emil Chotena, operator for the Burlington depot in Ord and resident here in his younger years, was in Ord Saturday afternoon and Sunday shaking hands with the boys. He is now agent at Tamora.

—In writing to renew her subscription to the Quiz Mrs. Maggie Hopkins says that the weather and crop conditions are fine at Grant's Pass, Ore., where they live. She says that there will be lots of fruit. She says that they do not want to miss the Quiz as she lived in Nebraska for 50 years.

—H. H. Hohn's mother, Mrs. Emma Hohn of Arcadia, Kas., is here visiting her son and family. Her son Arnold, an electrician from Arizona, brought her up Monday of last week, returning Thursday. Mrs. Hohn plans to make a lengthy visit here.

—Mr. and Mrs. Virgil Davis were bus passengers from Burwell Monday morning. They were on their way to Red Cloud for a visit with relatives before going on to the coast, where they will make their future home. They have been in the Burwell territory for some time, Virgil helping his brother Charles run the Valley View store.

—Mrs. Minta M. Lee was a bus passenger to her home in Lincoln Monday morning. She had returned this way from a visit to Denver, going up to Burwell to be present at the wedding of her son, Robert E. Lee to Miss Gala Reed Saturday.

—As soon as Ord high school closes Harlan Wyrick, son of Mr. and Mrs. H. M. Wyrick and a member of th's year's graduating class, plans to enroll at Kearney Normal in a forestry course and will spend the whole summer at that college.

—Virginia Goff, eight year old daughter of Mr. and Mrs. Oscar Goff, fell while at play at the school grounds Wednesday afternoon and broke both bones in her right fore arm, about midway between wrist and elbow. Dr. F. A. Barta was called and reduced the fracture. Virginia lost one day at school, but was in her classes as usual Friday.

—Mrs. Hattie Zikmund, trained nurse of Omaha, was in Ord this week to be present at the graduation exercises. Her son, Elno, is a member of the senior class. She is visiting at the Ign. Klima home. Other visitors of the Klimas this week were Mrs. H. D. Barnes of Chicago and Mrs. Walter Brown of Seattle, sisters of Mrs. Klima. They came Saturday evening, Mrs. Barnes leaving Monday, and Mrs. Brown Thursday.

"Growing Pains," Play Presented Friday By the Ord Seniors, Attracted Big Crowd, Was a Huge Success

One of the largest audiences to turn out for a class play in Ord for several years was present last Friday night to see "Growing Pains," the 1937 senior class play given in the high school auditorium. The play, a three-act comedy, proved to be unusually brilliant and entertaining and coupled with the splendid acting of the entire cast it was proclaimed a huge success.

Jack Janssen was excellent in the lead role, that of George McIntyre, adolescent son of the McIntyre family. His many escapades and experiences while passing through the "awkward age" provided the audience with plenty of opportunities for side-splitting laughter.

Armona Beth Achen teamed up with Jack Janssen in the remaining lead role. As Terry, a "tomboy" who suddenly changed into a very charming young lady, she held the center of interest for three acts in a truly professional manner.

Laverne Lakin portrayed with ease the role of Professor McIntyre, the very determined but big-hearted father of the two children. Virginia Klein was excellent in the role of Mrs. McIntyre, Terry's assertive and easily influenced mother.

Barbara Dale, as Prudence, an "up to the minute" flapper, was very good as was Frances Bremer, who enacted the role of Mrs. Patterson. Other cast members who enacted their parts to perfection include: LaVern Duemey, Josephine Romans, Evelyn Skala, Leonard Sobon, Richard Burrows, Willard Cushing, Dean Barta, Virginia DeHart, Erma Novotny, Ruth Haas, Betty Sprague, Lillian Kusek, Evelyn Sharp, Lester Petersen, Charles Dlugosh and Marjorie Coe. Much credit must be given to Scotty Sharp for his efforts in the portraying of "Rascal," the much sought-after Scottie dog of the play.

Action of the play took place in the patio of the McIntyre residence in a university town in California. Stage settings were constructed by Milo Bresley and Verle Timmerman. Wilma Krikac was student director of the production while Virginia Clark acted as business manager.

Miss Ellen Servine directed the play, being in direct charge of the entire production. Music was provided by the high school orchestra.

—Mr. and Mrs. W. T. Anderson were down from Burwell for the evening, Saturday.

—Mrs. W. A. Bartlett left Thursday morning for Ontario, Ore., where she will spend some time visiting her son Dan and family.

—A. D. Dvorak, operator for the Litwiller Engineering company has purchased a new Chevrolet from the Ord Auto Sales Co.

—Alta Pearl was down from Burwell and spent Saturday night with her parents, the C. A. Carlsen family.

—Mrs. John L. Ward went to Burwell Saturday night with Mr. and Mrs. Guy Ward, who had been visiting a week in the Ward home.

—Get acquainted offer—a nice gift with every dollar or more spent on sales during month of May. We are headquarters for graduation gifts. South Side Jewelry. 8-1t

—Mr. and Mrs. Leo H. Gerharz are moving from Kearney to Grand Island, and write to have their Quiz sent to their new address next week.

—Among out of town visitors at the community auction Saturday were Otto Tetschner, Louis Bremer of Scotia, and Charles Johnson and Roy McGee of North Loup.

—At the student council elections Tuesday at the university of Nebraska, Harold Benn was chosen as one of the two members from the agricultural college. Harold is a son of Mr. and Mrs. Henry Benn of Ord.

—Ben Boven, of Dunning, was in Ord visitor Saturday on business. Ben doesn't get down this way often as his bulk plant and highway filling station keep him on the hop supplying sandhill motorists but he is always a welcome visitor.

—Mrs. Ben Eberhart says that she would have liked the picture of the Ord picnic at Long Beach much better if they had all lined up for the picture, so that she could have told who they were. The idea is OK but Mrs. Eberhart never tried to get a crowd lined up for a picture when there was a supply of eatables in sight. It simply can't be done.

—Thursday C. R. Turnblade took his wife and son to Douglas, Wyo., in response to a telegram stating that Mrs. Anna M. Buffington, aged mother of Mrs. Turnblade, had suffered a stroke of paraysis. He returned to Ord the next day. Monday a telegram came saying that Mrs. Buffington had passed away and that funeral services were being held Tuesday. The next day Mrs. Turnblade returned to Ord, coming as far as Long Pine by rail and being met there by her husband.

—Mrs. Harry Williams and son Billy, of Fruita, Colo., came to Ord Monday for a few days' visit in the home of friends, the E. C. Leggett family. Mrs. Williams has been visiting her parents in Valentine for some weeks. Her husband, a former Ord young man, will join her at Valentine when the Fruita consolidated school, of which he is superintendent, closes in about two weeks. In June they expect to return to Greeley, Colo., and Mr. Williams will attend summer school there, working toward his master's degree which he will get at the end of the term.

—While in Douglas, Wyo., last week C. R. Turnblade enjoyed a visit with a distant relative, a Mr. Merrill, of Guernsey, Wyo., who ran a photograph gallery in Ord in early days, leaving here about 1885. At the time he came to Ord there were only nine houses here, Mr. Merrill said. There were no houses in Burwell and the Union Pacific railroad came only as far up the valley as North Loup. A few of the old timers who are still with us no doubt will recall Mr. Merrill, who also worked on newspapers in the Loup valley region and now has his own paper at Guernsey.

—A card announces that Mott Rathbuns are changing their address to 203 Water St., Elmira, N. Y.

—Mrs. G. W. Collipriest was reelected secretary of the Kearney Presbyterian society Wednesday at a meeting held at Lexington.

—John J. Allen, for many years a resident of Ord and still very well known here, stopped for a short time Wednesday evening on his way from his home in North Platte to Norfolk. He looks healthy and says he is feeling fine.

—Young Donald Fisher who had his arm broken a couple of weeks ago when a horse fell with him, is getting along fine. He is able to be about as usual, but of course still has his arm in a cast.

—Mrs. Doris Firkins Morrill and her husband were here Saturday. They had been spending the winter in Arizona and were on their way to Detroit.

—C. W. Bartholomew and S. V. Mentzer were in Ord from their farms west of Ericson Wednesday evening. They were unable to see the Omaha boosters, as they had to get back home.

—R. O. Hunter, who took the boss to task in last week's paper for the way he wore his clothes, was running around for a week ahead of season with a straw hat on. What was that story of the mote and the beam?

—Mr. and Mrs. L. R. Williams, Mr. and Mrs. D. C. McCarthy and K. W. Peterson were among Burwell people who were in Ord to spend the evening last Wednesday.

—When Ed Mouer went to Hastings last week Mrs. Jimmy Whiting went with him as far as Grand Island, where she stopped to visit her sister, Mrs. Curt Pronska.

—Mrs. Alex Long returned last week from New York, where she had been visiting a sister, and having her son Grover looked after by specialists. She will probably remain here for the summer, but the family will join Mr. Long in Washington, D. C., next fall.

—Sid Davis, who repairs shoes in Burwell part of the time, and the rest of the time is in demand to furnish music for dances, was in Ord Wednesday evening for the Omaha booster celebration.

—Mr. and Mrs. H. B. VanDecar and daughter Virginia of Ord stopped in this city Sunday afternoon and spent a short time visiting at the Conklin home.—Howard Co. Herald.

—The town of Brayton celebrated its golden anniversary May 13 with a school picnic and a dance in the evening. The town was fouded when the Burlington was building into Greeley, and was named for a civil engineer of the same name who was working on the job.

—The city of Kearney will continue to be without a system of street busses. The city council rejected the application of Arthur Tuttle, formerly of Grand Island for application to establish bus transportation.—G. I. Herald.

—O. W. Johnson and son Bob came down on the train from Burwell with the Omaha boosters. Osco was wearing his ten gallon hat and boosting for the rodeo as hard as usual.

—Ladies of Boleszyn church will sell baked goods and dressed chickens at Pecenka & Son market Saturday, May 22. 8-1t

Dr. Johnston's

FREE Clinic

FRIDAY
MAY 21st

at the

BOQUET HOTEL
Ord

A Free Health Examination

Will be given one member of your family, without charge. Without asking you any question regarding your condition, we will tell you the real cause of your trouble, and you will not be obligated in any way.

CLINIC HOURS 10 to 5

C. O. L. Johnston, D. C.

Remember Free Examinations

FRIDAY, MAY 21

Boquet Hotel
Ord, Nebraska

Invite us to help with your...

PICNIC DINNER

When you begin planning for that picnic dinner you'll surely be having one of these warm evenings or Sundays soon, rely on our market for many of the good "eats" you'll serve.

Not only for the meat, either, although we are prepared to supply you with everything in that line—already cooked and ready to serve or a fine cut of beef or pork, tongue or whatever you want to cook at home.

But our service goes farther—we have a full line of pickles, cheese, bread, condiments, in fact most everything for the summer picnic.

Invite us to help you

PECENKA & SON MEAT MARKET

SOUTH SIDE OF SQUARE

THE BEER OF THE YEAR

THE Blatz beer of 1936 — the result of over 85 years' experience in brewing finest beverages — has the flavor that exactly meets the tastes of today.

That's why the big swing to Blatz — a flavor that's all its own — so smooth, so mellow, so rich — such life and sparkle.

That's why Blatz is "the beer of the year" — and first choice whether in bottles or Cap-Sealed Cans.

Distributed by
DR. PEPPER-ANKLE DEEP CO.
Phone 160 417 West Fourth St. Grand Island

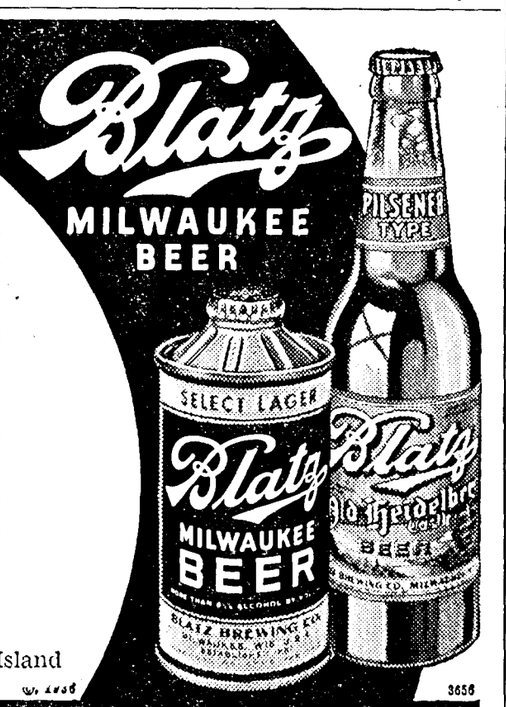

Since 1851 Blatz MILWAUKEE BEER

YOUR HEADQUARTERS FOR

Work Clothing

No matter what your needs in work clothing may be, we can supply them and do so at prices that will save you money. Work shoes, surveyors' field boots, riding breeches, khaki clothing, overalls, work suits, straw work hats, leather work gloves—they're all here. Let us outfit you for spring work.

Money-Bak SANFORIZED SHRUNK

$1.10 Per Pair

Sizes 32 to 50

Actual Photograph

15 Work Tested Features

1. Made of 8-oz. white back Indigo Blue Denim.
2. Guaranteed not to shrink.
3. Extra wide double suspenders. Will not curl.
4. Non-rip triple stitched seams at strain points.
5. Rust-proof stay-on buttons.
6. Securely bar tacked at all points of strain.
7. Guarded rule and watch pocket. Contents wil not spill.
8. Pockets made of best quality Boat Sail Drill
9. Not a weak spot anywhere.
10. Convenient hammer loop.
11. Two big roomy bib pockets, including combination pencil and watch pocket.
12. Cut over full size patterns that insure fit.
13. Two side pockets.
14. Two hip pockets.
15. High V-back style.

OUR OWN BRAND MADE SOLELY FOR US

The ideal overall for men who work—hard. Made to our own exacting specifications for farm workers, railroad men and others who must have work clothes that will "take it" day in, day out, in rain, snow or shine. Test them yourself, then you'll always buy Money-Baks.

Money-Baks, Boys' Sizes 4 to 17—89c

SODBUSTER
OVERALLS
Heavy 2-20 weight, long wearing fast color denim—high quality at an extremely low price.
Men's **79c** *Boys'* **59c**

LEE *and* OSHKOSH B'GOSH
OVERALLS
The best overalls it is possible to buy at any price. We carry full range of sizes in both these famous brands.
PAIR **$1.69**

Genuine
ROCKFORD SOX
Not a "Rockford type" work hose which some stores often substitute for the real article. This is genuine Rockford, known and preferred by working men for two score years.

2 Pairs **25c**
Cotton Work Sox, pair 10c

All Leather
WORK GLOVES
25c - 49c - 69c - 98c
Knit cuffs, turn-back cuffs, short gauntlet and no-cuff types of leather gloves, in Horsehide, soft Saranac buckskin goatskin or white mule, make our all leather work glove line most complete.

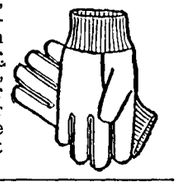

STOCK UP ON UNDERWEAR
Men's Knit Union Suits, button shoulder style.....49c
Men's athletic style union suits.....49c
Men's Shirts and Shorts.....19c and 25c

WORK SHIRTS for Hot Weather

Here's the shirt you've been wanting—a medium weight work shirt for summer weather. Made of grey or blue chambray, triple stitched and all buttons triple sewed, this shirt will give you extra service at an extra low price. Sizes are 14½ to 17½ __ **49c**

Sanforized Grey Covert Work
PANTS
Here's a work garment that looks good and will wear well. We have waist sizes 30 to 42 _____ **98c**

Boys'
Play Suits
School will soon be out and you'll need several suits of these to fill the small boys wardrobe for active out-door play. Sizes 2 to 8.
49c

Men's Work
Straw Hats
Why try to save a few pennies by wearing an old felt during hot weather when our comfortable Work Straws cost so little.
19c 25c
39c 49c
Helmets 19c and 79c

Here's a real buy in Canvas
Tennis Shoes
For men, youths, boys, a heavy canvas shoe with rubber sole.
49c

BIG! HUSKY! Built to Wear and Wear!

WORK SHOES
Here's our feature work shoe—all leather both uppers and soles, with a soft plain toe and rubber heel. You'll like its comfort and husky, hard-to-wear-out quality. Our feature price—
$1.98 *Per Pair*

WORK OXFORDS—With raw cord sole and moccasin type toe _____ $2.98
WORK SHOES—Composition soles, cap toe _____ $1.49

BROWN-McDONALD
GOLDEN RULE STORE

THE ORD QUIZ

Ord, Valley County, Nebraska
The Quiz is $2.00 a year.

H. D. LECGETT .... PUBLISHER
E. C. LECGETT ..... EDITOR
H. J. MCBETH ..... FOREMAN

Entered at the Postoffice at Ord, Nebraska, as Second Class Mail Matter Under Act of March 3, 1879.

1937 NATIONAL EDITORIAL ASSOCIATION ACTIVE MEMBER

NEBRASKA PRESS 1869 1937 Association

ARE THE POLITICAL CROSSROADS IN SIGHT?

Out of the welter of opinion, engendered by what has been going on since the new deal was seemingly endorsed by a great popular vote in the last presidential election, is steadily emerging the view that a new alignment of political groups is imminent, if it has not already taken place. It takes no political seer to discover that the name "republican" no longer blankets a compact and coherent group and the title "democrat" fits the members who boast the principles and traditions of that party like a gunny sack.

The fact is, the President's determination to change the supreme court and make of it a body that will do the will of the executive was a charge of dynamite inserted under the cornerstone of the nation that has had wide repercussions and continuing detonations. The blast has blown voters who considered themselves good democrats completely out of the new deal trenches; and it has sent others, who prided themselves on being staunch and unswerving republicans, into the political wilderness to try to get their bearings while the embers of the explosion were clearing away. Perhaps the blow-up and shake-down are now sufficiently advanced for wanderers in the political morasses to begin to get their bearings.

****

The great issue before the people of the United States has suddenly become, not the tariff, or relief, or monopolies, or patronage, but a clear-cut, fundamental doctrine. It may be phrased: "Shall the government founded by the Constitution be upheld or abandoned by the people of this country?" Beside that question of transcendant importance all other questions of national policy fade into relative insignificance. If the stability of our form of national government is to be undermined or changed, it does not make so much difference whether the budget is balanced or the relief roles cut. For it may well be that if the three-branch form of government, with sacred powers delegated to each, is to be made over, then we are on the way to still greater changes in which radicalism and communism and fascism and other forms of political revolution will chart the course for the kind of autocratic dictators who are manning governments overseas.

If the situation is as serious as many conceive it to be—and daily news from the national capital supports that view—then party names and outgrown party principles and slogans are relatively unimportant. The really important thing is whether good citizens who treasure the principles of government which founded this nation and who believe them equal to any storms that may blow in the future shall rally together to combine their strength in the battle for human rights of which the supreme court skirmish may be only a sinister prelude.

****

About 83 years ago the republican party had an inauspicious birth in a little Michigan city. Choosing its name was largely a matter of chance. The democrat party was founded earlier and is about as far today in political statements from what its founders intended as east is from west. And since perilous days have dawned upon both groups the time may well have arrived when names shall be cast overboard. Good citizens in these parties who are praying for a way out of the present situation that confronts the national government should join together to restate the principles of the Constitution as their party creed and consummate the organization of a new party under a name that shall offend and embarrass none, but offer a refuge and a handhold in the storms that are blowing and will blow so long as the perils of the new deal are launched with such power of prestige and patronage.

The Republican knows of no better place than in Nebraska to begin the building of a new party that shall be pledged to constitutional government. Nebraska is neither the monopolistic East nor the radical West. It is a natural meeting ground of good citizens, imbued with the idea of maintaining sound government. One of its representatives in Congress, Senator Edward R. Burke, has risen to be a leader of logic and eloquence in defense of constitutional rights and stable government. He has become a personage around whom a new group could cluster to launch a movement for a solid front to face the new deal. Behind him and in defense of his nationally approved position of opposition to the Roosevelt supreme court change, a new party, calling itself Liberal, or something of that type, would offer the best proof of an aroused electorate devoted to the serious and imminent business of protecting Constitutional government from sabotage, undermining and destruction.

When historians some years hence write the record on the present years they will call it one of the crucial epochs in American government. Many whose vision is not clear today hardly know the direction we are going. But clear eyed statesmen in Washington, and in offices and on farms out in the Middle West are awake, alarmed and stirred for action. Nebraska can supply all such patriots everywhere a fair battleground and a courageous leader.—York Republican.

My Own Column

By H. D. Leggett

At Jack Pine Lodge on Middle Cullen Lake near Nisswa, Minnesota, May 12, 1937.

Dear Quiz Readers:

I am a long ways from my swivel chair and desk in the front office of the Quiz building this morning. It is Wednesday and knowing of the hurry and hustle around the office on Wednesday morning, I can't keep from thinking about it and wishing I was there a few hours to help over the peak. And I dreamed about it last night and thought it was late Tuesday with only one of the four runs off and only a part of the help on the job and I was asking if another run was about ready and Kent said there would be no more runs on that day and I replied that we would be late then and he admitted such was the fact. But I am betting that the boys are all on the job and that the paper will come out on time, though I suspect that several of the force worked last evening.

The Missus and I left Ord at 5 Sunday morning, May 9, ate breakfast at Columbus, ate the noon lunch that the girls prepared for us at what is called Million Dollar Corner a few miles north of La Mars, Iowa, stopped at six p. m. for supper at Olivia, Minnesota and then drove on 26 miles to Willmar, Minnesota where we found a nice tourist cabin to spend the night in. We were up and on the road at 5 a. m. Monday and had breakfast at St. Cloud, the city where Walt Desch buys most of his monument marble, then on to Little Falls where I interviewed the Larson Boat Works manager regarding a boat which I purchased last fall, then on to Brainerd where we bought a few groceries, I got shaved and we drove on out to camp, arriving about 10:30 and found everything just as we left it late last September. We were not long getting the place opened up and aired out, built fires and shortly after noon, had dinner ready.

Ant it was a beautiful trip both Sunday and Monday, bright sunshine all the time, nice and warm, not too much wind and good roads. There appeared to be no lack of moisture after we left St. Paul and when we got to Clarks the fields were under water and too wet to work for many miles. All the way here there has been plenty of rain, too much in some places. All the way, where it was not too wet, there was evidence that the farmers are preparing to plant a big crop. And all the way there is much new building going on in the towns and through Minnesota also a lot of building in the country. I have not seen such evidence of better times in several years as is evident all along the way this spring. And I have not seen the water as high in this country in a good many years. It looks like old times seventeen years ago when we made our pioneer trip to this section.

And everyone here is busy and have been all winter, with the work of getting their fuel and cutting the ice crop for the various camps And the men and boys of this neighborhood who have, in former years been glad to see us come because it meant some work, are so busy that they are having to work over time to get done their present jobs so they can do some work that I have for them.

And our little town of Nisswa which boasted two stores 17 years ago, is taking on the appearance of a city with several new business places being rushed to completion. One huge building which they tell me is to be a night club, is double the size of the Bohemian hall in Ord. The man who is building it has it leased to an experienced man in the conducting of night clubs for five years. A new Phillips 66 filling station is being built despite the fact that there are already several selling gasoline, the man who sells minnows on the creek just above town has added a stock of groceries, one of the big grocery chains is preparing to put in a stock in another building. I was in the hardware store yesterday and three salespeople were being kept on the jump. So Nisswa is showing plenty of activity and everyone seems optimistic. John Swanson says he has never seen the demand for summer cottages that there is this year.

Two big summer resorts have been sold, Grand View and Inwood both being bought by the company which conducts boys and girls camps on Hubert Lake. Grand View is said to have brought its former owners $75,000.00. And everywhere road work is being rushed. We got three detours on the way up, none bad but all because main highways were being improved and filling station people told us that the work was being rushed to get it as much as possible out of the way before the tourist season opens, which will be as soon as school is out.

We bought our fishing licenses yesterday and were surprised to find that a 25 per cent increase has been put on. We now have to pay $4 for a fishing license. The season does not open until June 21 on game fish but the season opens May 15 on walleyes and pike and pickerel, and is already open on brook trout. I am going to try my luck at trout fishing the first favorable day. I forgot to say that while Sunday and Monday were bright and delightful, we have not seen the sun since, for it rained hard Monday night and has drizzled much of the time since. Today the wind is blowing hard and it looks like rain and the sky is full of dust, apparently from some place southwest of here as the wind is from that direction.

H. D. Leggett.

Four Years Old, the CCC Now Looks Ahead to a Permanent Setup

WASHINGTON. — With four years of major accomplishment behind it, the Civilian Conservation Corps looks forward to a permanent place in the life of the nation. President Roosevelt has asked Congress to preserve the CCC and it appears certain that legislation to that end will be enacted.

Very probably it will be a reduced CCC. Maintenance of the existing 2002 camps scattered throughout the United States proper and American possessions, with their 350,000 enrollees, would adversely affect the Treasury, Mr. Roosevelt has warned. But, at the same time, he cites the need of the CCC for years to come. Present enrollments expire June 30.

In the light of these circumstances, then, what is the record of four years for the CCC? The story is revealed in the recent report of Robert Fechner, its director. It shows what was accomplished by the 2,000,000 men, enrollees and non-enrolled, since President Roosevelt signed the executive order establishing this unique organization in April, 1933.

• • •

EXCEPTIONALLY meaty, Mr Fechner's report sets out these basic facts:

1—In four years $700,000,000 has been expended for foodstuffs, wearing apparel, work equipment, and miscellaneous supplies.

2—Enrollees have sent home, in addition, an aggregate of $360,000,000 in wages under the compulsory allocation order of the CCC.

3—The CCC has revitalized public interest in the needs of conservation and advanced the nation far in its conservation program.

4—The CCC has succeeded as an "investment in manhood," turning inexperienced youths into self-reliant, physically sturdy young men, thousands of whom have obtained education in college subjects along with their regular work.

Getting down to figures, Mr Fechner reports that the workers in the four years have expended 3,800,000 man-days fighting forest fires; conducted campaigns against insects and destructive timber diseases over 15,000,000 acres; built 87,000 miles of truck trails, minor roads, highways, and park roads; constructed more than 45,000 miles of telephone lines, and erected more than 3000 fire lookout and observation towers.

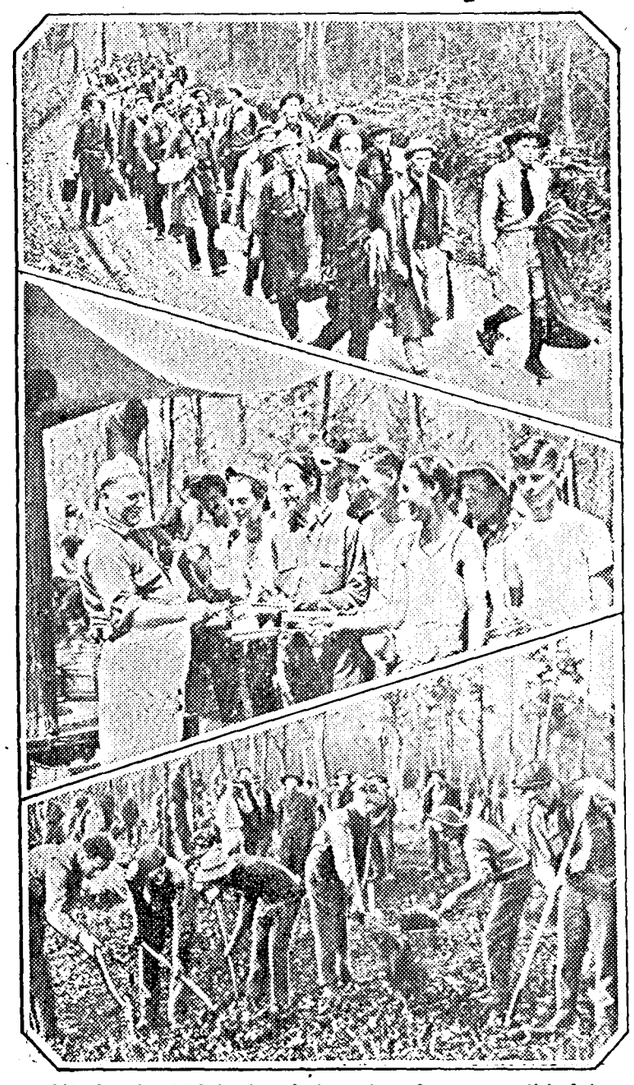

Life for the CCC in America's vast outdoor accomplished two things in the last four years—it rehabilitated thousands of the nation's youth and made the United States conservation conscious. In these pictures the CCC goes to work, lines up for the noon "chuck," and returns to labors again on a reforestation project.

MOREOVER, the CCC has planted more than 1,000,000,000 trees, most of them on wastelands; improved 2,700,000 acres of timber lands, developed thousands of public camp grounds, and extended erosion control programs across the length and breadth of the nation.

Nor is this all. More than 50,000 of these young men, once in poor health, aimlessly wandering the city streets, have learned to read and write; more than 400,000 have taken high school subjects, while 50,000 others have pursued college work in conjunction with their health activities.

But these figures still don't tell the real story of the CCC, contends Mr. Fechner. The real story, he says, are the results achieved in citizenship. Almost 2,000,000 men and boys have been improved physically, mentally, and in character.

And that alone, argues the President, is substantial grounds for a permanent CCC.

CARE OF COUNTY BOARD

By George Gowen

Answering Prayers.

The Sabbath school lesson last week was of Abraham and the fall of Sodom and the writer of our lesson took it up from the standpoint of prayers and they being answered. After church we were at Mrs. E. J. Babcock's for dinner and reviewing the lesson she gave one of her experiences in regard to prayers being answered, and even then she did not say whether she believed prayers were answered or not.

It happened many years ago when her two sons Oscar and Edwin were three and five years old. They went to their aunt's to visit and play for the afternoon.

Now this aunt was glad to have them come for she had a tiny boy for them to play with. This boy was just toddling around then and was an angelic little cuss to be sure. As yet he had not developed those hellion qualities that were so manifest in his later life. Oscar and Edwin took a fond fancy to this little cousin and told their aunt repeatedly that they wished they had a little brother like that.

those same people would be without arguments in this case for when the sun boosted its bright golden hues in the east the next morning, the kind stork, or some other Almighty Power, had come and gone and left a tiny baby boy at that place.

Now, you nonbelievers, smoke that in your pipe.

Sing Brother, Sing.

It has long been one of my ambitions to be able to sing. It is a pleasure I have all my life been cheated out of because of the impish notions that were prevalent among the bunch of alley rats that I ran with when a child. My aunt was a good musician and would have gladly taught me the elements had I not thought it smart to be uncultured and effeminate to sing.

And each time their aunt would answer, "You boys just pray and perhaps you shall get one some time. That is the only way I know for you to get one."

It came four o'clock and their aunt sent them home for the day. When they arrived their mother knew it had taken them considerably longer on the route than it should have but she was glad anyway to see they had arrived safe and sound. She asked if they had a good time.

"Oh yes," they exclaimed. "We had the most fun with Jackie (that's not his real name). We wished we could have a little brother like that so we prayed all the way home that we could. And we are going to pray again tonight for one too."

They did that very thing again that night when they retired and their minds were still at it when they fell to sleep, and that is the essence of prayer, so I am told, that is, one's attitude of mind, and not the fanciful words emitted. One might pray successfully, so I am told, and not speak out loud.

There might be skeptics who say that prayers are never answered and that it is all foolishness, but I think it would be wonderful to sing at funerals. It is a service, an aid or comfort, I might perform to people and friends who are in deep sorrow and trouble. I go to funerals, out of respect to the loved ones departed, and to help console those that are left, but I sit down in the crowd and frequently no one knows that I have gone to the trouble. If I could only help, I think, could do something, yes, if I could only sing; that would be something.

Selling Papers.

A rather amusing situation was explained to me the other day when a man came to sell me the Capper's Weekly and the Capper's Farmer. I told him I liked the Weekly but cared nothing for the Farmer.

He was a good salesman and a pleasant fellow but he would hardly sell me one without the other. He said the Weekly did not have advertisements enough to carry the paper but the Farmer had much advertising and they had to get bona fide subscriptions to keep the rates up. They made the Farmer advertisements pay the expenses of the Weekly and the circulation of the Weekly sell the Farmer so as to keep the money rolling in from the many ads. And he said the Capper Publishing Company is the second largest in the United States, the first being the Curtis.

Boys.

What are we going to do with all the boys. Of late I have had requests from three big strapping lads, 12 to 16 years, to come and work this summer for their board and room. The oldest one wanted a little spending money. I have a friendly feeling for boys like that and wish I might please them all.

My mother got acquainted with one in Lincoln. She thought he was a fine young fellow. His mother and father were divorced and as a result he had no real home. He told my mother that no one wanted him any more. He said he believed his father might even pay a little to the right man on a farm to keep his son. Divorces are always bad any way you look at it, and in this case it is the lad that gets the hell.

Another is a city boy in New Mexico. His father is a doctor and wants to get the boy out of town for his vacation. The boy would be sent here pronto if I would only say the word.

Well, there seems to be one thing about the farm that is better than the city anyway. The prevailing opinion is that it is a better place to raise boys as well as livestock.

Jots 'n Jest

NEUROLOGIST advocates more crooning for the bathroom. A little hot water just when you need it would be all right, too.

• • •

Congress still flirts with the idea of balancing the budget. As a last resort, the lawmakers yet may have to trim expenses to do it.

• • •

Then there's the fellow who thought we had a floating White House which was anchored on the Potomac between fishing trips.

• • •

Hollywood actors delayed action on film strike. It seemed they couldn't decide whether to picket in limousines or without.

• • •

Story says the strip-tease is on the way out. But then it's always been an on-and-off sort of business.

Something DIFFERENT

Of all the tragic pieces I think the one about children being shipped out and away from their [illegible] is about the saddest. Of [illegible] I know the children were sent away to get them in a safe place, away from war, but the dispatch stated that likely many of the mothers and children would never meet again, never be able to find one another, after the children once reached France.

—oOo—

Another tragic fact: that almost 4,400 children were killed by automobile accidents the past year, in spite of all the precautions and safety campaigns.

I am sure the boys who act as policemen at school crossings at hours when school children are crossing busy streets, and the big iron slow and stop signals put out at such crossings by so many schools have done a lot to cut down this particular mortality figure. We noticed Californians were especially careful of their school kiddies, school warnings abounding. Still, there seems room for improvement.

—oOo—

On our California trip we accidentally saw several ex-Ordites.

Two of these were the former Iola Mae Williams and her older sister, Mildred, whom we met on a busy Long Beach shopping street. I believe we met them just after a refreshing stop for some of that famous California orange juice. Is the orange juice good . . . . it is sweet, very sweet, so much more delicious and orangey than what we squeeze here. Oh yes, the ex-Williams girls both seemed to be fine, though fashionably thin, of course. They asked many questions about "Home".

While eating a very early indeed breakfast in Las Vegas, N. M, in an official bus-stop restaurant, who should be sipping coffee at the counter but Dare Shirley. Dare is now piloting an immense trucking van regularly between Denver and Albuquerque, he too was glad to see Nebraska faces.

We drove up on a look-out point to view the Painted Desert, stopping in a gale of wind. There, just after the boys had helped a little old gentleman from Virginia start a large limousine after his two official negro aides had failed him, we started to drive off, were hailed. Some young fellow from Omaha wanted to inquire about the Bert Boquet family of Ord, knew them when they ran an Omaha hotel.

Thus we were constantly wandering across Nebraskans, neighbors of neighbors, friends of friends. In one of the dirtiest places in the world, where the white tablecloths were black with dust, while dirt filled the air outside, we compared notes with drivers from the east. All morning we had driven through nearly unbearable dirt, to have every filling station attendant tell us that after we reached a certain point ahead, usually about one hundred miles away, the dirt would automatically cease.. In this dirty cafe, as we all tried in vain to get cleaner, said a woman from Iowa coming from the east, to us who were driving from the west:

"Well, if you think the dirt is blowing here, you should have seen it yesterday when we tried to drive through Nebraska! But they told us that west of here we wouldn't have any dirt!"

—Irma.

THE COOK'S COL-YUM, YUM

Strawberries have a distinctive flavor that is entirely their own, and their arrival on the market and in the garden is greeted with the greatest delight by most households. It means mother makes strawberry shortcake, the biscuit kind, rich, short, sweet, luscious with ripe berries, served with plain cream. It means jam for the morning toast next winter, and sauce for the ice cream, so many good things.

Do you serve strawberries any distinctively different ways? If so, send them in to the Quiz, let's print them.

Strawberry Jam.

Boil two cups sugar and one-half cup water until it spins a hair. Put in two cups strawberries and boil two minutes. Then add two more cups sugar, two more cups berries. Boil exactly eleven minutes. Put into an earthen crock and let stand until cold. Stir often. Put into glasses.

Leta Firkins Johnson, Nampa, Ida.

Another Strawberry Jam.

Put two quarts of strawberries into a colander. Pour one quart of boiling water over the berries. The water is then discarded, having been used only to heat the berries and soften them. Add one quart of sugar to berries, bring just to a boil. Take off the heat, let stand one minute, add one pint of sugar. Put on heat and boil two minutes. Remove to a shallow pan and leave open for two days, stirring occasionally. Put into glasses.

Leta Firkins Johnson.

Banana Nut Cake.

Cream together six tablespoons butter or vegetable shortening, with one cup sugar. Add the yolks of two eggs. Mix together two-thirds cup banana pulp, one-fourth cup sour milk, one-half teaspoon soda, and one teaspoon lemon juice. Sift together two cups flour, one teaspoon baking powder, three-fourths teaspoon salt. Add to the sugar mixture alternately with milk mixture. Add one-third cup nut meats, and fold in the stiffly beaten whites of two eggs. Makes two layers.

Opal Tedro Morrison, Long Beach, California.

Orange Slice Cookies.

Cut one pound of orange slice candy fine, measure two cups flour and sift candy with a little of it. Beat four eggs light, add two and one-fourth cups brown sugar, one teaspoon vanilla. Sift the flour with one-fourth teaspoon salt, one teaspoon baking powder, stir in, then add the orange slices and one cup chopped nuts.

Mrs. Leonard Parks.

Cheese Salad.

Dissolve one package of lemon gelatine in one cup hot water, then add three-fourths cup cold water, one-fourth cup lemon juice. When cool stir in one and one-half cups crushed pineapple, one-fourth cup diced celery, six chopped marshmallows, one-half cup chopped nuts, two three-ounce packages of grated cheese, and lastly one cup whipped cream.

Mrs. C. A. Anderson.

—Mr. and Mrs. Orville Sowl went down to Omaha Sunday where Mr. Sowl expected to have an examination. He underwent an operation there for sinus trouble about two weeks ago.

On the Weakness of Esau

International Uniform Sunday School Lesson for May 23.

Text: Genesis 25:27-34; 27:41-45.

• • •

STORY of ancient setting is that of Jacob and Esau. Some references are not entirely clear, but the main elements of the story, especially its value for instruction in peace, honor and righteousness of today, are clearly marked. It is a document still very much alive.

Isaac had two boys, Esau and Jacob. Esau was a skillful hunter, an irresponsible man who liked to go chasing adventure, whereas Jacob was a quiet man, dwelling in tents, concerned more about his herd and about his prosperity than about his own ease or indulgence.

Jacob had plenty to eat, and he had cooked some savory pottage, when Esau came from the field, faint and hungry. Esau said to Jacob, "Feed me, I pray thee, with that same red pottage, for I am faint." It seemed a very simple request, but Jacob envied Esau, his elder brother, and said, "First sell me thy birthright."

The story, you see, has an old-fashioned setting. We do not talk like that today, and we do not quite understand how a birthright could be upset by so simple a transaction.

Esau's reasoning was very simple and very easy. What use was his birthright when he was tired to the point of death? But Jacob was very exacting. He did not want any mere promises; what he wanted was a sworn agreement. So Jacob gave Esau some pottage, and Esau gave his rights to Jacob.

• • •

NATURALLY, Esau hated Jacob, and planned to kill him, but their mother heard of his threat and warned Jacob; so Jacob had to escape for his life, finding refuge with an uncle. Here he got into troubles of his own.

It is not a pleasant story, nor one that is a very fine commentary on the teaching that a man should be his brother's keeper. Its lesson is very largely negative in its warning against weakness and greed.

One would not wish to hold up either of these brothers as a good example to youth. The warning, rather, is against the weakness that destroys life's chances of success, and against the greedy and ambitious spirit that makes ignoble and unworthy the success that is won.

• • •

IF we were to judge Jacob only by this incident, he would be a sorry figure, unworthy of all the sermons that have been preached about him. But just as there were better elements in Esau, in spite of his general weakness and instability, so Jacob had qualities that were not to be judged by his faults.

He was capable of repentance; he had a foundation of faith; and he had what Esau lacked—some elements of stability upon which civilizations can be built.

ELYRIA NEWS

The pupils from the Elyria grade school taught by Miss Mary Moritz received the following awards in penmanship from A. N. Palmer Co.: Primary gold star buttons awards to Irene Dubas, Richard Golka and Marie Ruzovski. Primary Silver star button awards to Donald Wozniak, Lavern Dahlin, Donald Kusek, Bonnie Belle Myers, Louise Ruzovski, Delores Golka, Edmund Swanek, Irwin Iwanski, and Edna Mae Ruzovski. Merit button medal awards to Alvin Golka, Donnie Zulkoski, Bernice Dubas, Dorothy Zulkoski, Virginia Wozniak, Ernest Ruzovski, Alice Swanek, Kenneth Hoyt, Donna Mae Myers, Marie Goss, Carol Jean Clemny and Eleanor Jo Jablonski. Accepted for progress pin, Eleanor Jo Jablonski. This gives the Elyria grade school a 100 per cent record in penmanship.

Albin Carkoski returned Friday from a few days trip to Douglas, Wyo., where he had accompanied Mr. and Mrs. Turnblade of Ord.

Frank Wadas received word Saturday of the death of a relative, Steve L. Wojciechowski of Chicago. He died in an ambulance enroute to Sioux City, Ia., a few hours after being found unconcious beside highway No. 20, five miles northeast of Laurel, Nebr. It is thought by officials that he had been hit by an automobile or truck while walking on the highway. This young man had lived in this vicinity until last year when he moved to Chicago with his parents.

Mrs. Joe Welniak was ill several days of last week.

Marguerite Wegrzyn was a Sunday supper guest of Miss Mary Ann Dlugosh.

Mrs. Frank Swanek and Mrs. Anton Swanek visited Sunday evening at the Joe Ciemny home.

Mr. and Mrs. Frank T. Zulkoski and family spent Sunday evening at the Frank Wadas farm home.

Mr. and Mrs. W. B. Hoyt and Mrs. Floyd Johnson of Burwell were callers at the Bernard Hoyt home Saturday evening.

Edmund Ciemny returned Sunday from Litchfield after spending several days there assisting his brother John in his business.

Steve Grzegoski has employment this week at the Stanley Jurzenski farm.

Edmund Swanek spent from last Thursday until Sunday at the farm home of his grandparents, Mr. and Mrs. Frank Swanek.

Misses Audrey Hoyt and Carol Jean Ciemny were Sunday dinner guests at the Will Dodge home.

Mr. and Mrs. Bolish Jablonski and family were Sunday afternoon visitors at the Mrs. Mary Wentek home.

The twelve year old son of Mr. and Mrs. Anton Welniak met with a serious accident Saturday evening while playing with dynamite caps at his farm home near Elyria. His fore finger and thumb on his left hand were torn off and he also was injured in his chest and face. He was taken to the Ord hospital where his wounds were dressed.

Felix Gregrzoski, who had been operating a pool room at Fullerton the past two years returned a few days ago for a few weeks visit with his parents.

Mr. and Mrs. Joe Jablonski and family were Sunday dinner guests at the Thos. Jablonski home.

Mr. and Mrs. Ben Dahlin and family of Ord spent Sunday in the Harold Dahlin home.

Mr. and Mrs. Jos. Sobon of Loup City spent a few days of last week visiting their son James and family.

John Ciemny went to Litchfield Thursday where he is operating a billiard and beer parlor.

Mrs. Anton Swanek spent Friday and Saturday in Ord at the Wm. Wozniak home.

Mrs. Agnes Dubas who has been staying at the home of her daughter, Mrs. Ed Jablonski moved to town Wednesday and will make her home with Mrs. Pete Bartusiak

The Jolly Homemakers club met Thursday afternoon at the home of Mrs. Chas. Dlugosh, with Mrs. Louie Greenwalt as co-hostess. Four new members were added to the club and one guest, Mrs. Forrest Weaver of Ord was present. The afternoon was spent playing Pinochle at which Mrs. Joe Jablonski and Mrs. John Horn were prize winners.

Mrs. Genevieve Buthman of the Child's Saving Institution spent Saturday night and Sunday at the home of Mr. and Mrs. Wm. Helleburg.

Mr. and Mrs. Ed Dahlin and her daughter Carolyn were Sunday dinner guests at the Elmer Dahlin home in Ord.

Mr. and Mrs. Adam Bartusiak and son of Ord were Sunday dinner guests at the Mrs. Pete Bartusiak home.

Miss Mary Moritz was a Sunday afternoon visitor at the C. E. Wozniak home.

Rose Ann Kochonowski was a visitor at the Elyria school Thursday afternoon.

Mr. and Mrs. Edmund Ciemny and son were Monday night supper guests of Mr. and Mrs. W. B. Hoyt at Burwell.

Mr. and Mrs. Wm. Helleberg and son were Sunday guests at the Chris Helleberg home in Ord.

Mrs. Ed Dahlin, daughter and Mrs. Harold Dahlin and sons were callers at the Wm. Helleberg home Wednesday afternoon.

Mr. and Mrs. Will Dodge were visitors at the R. E. Garnick home Sunday evening.

Word has been received from Mrs. Bernard Hoyt at Rochester, Minn., that her son Kenneth entered the Mayo clinic Friday for another operation.

The Elyria schools will close on Thursday with a picnic near the river. District No. 2 of which Miss Maxine Bossen is teacher will also close this week and they have invited everyone in their district to help celebrate at a picnic to be held at Bussell park on Friday.

Elno Zikmund State Pole Vaulting Champ

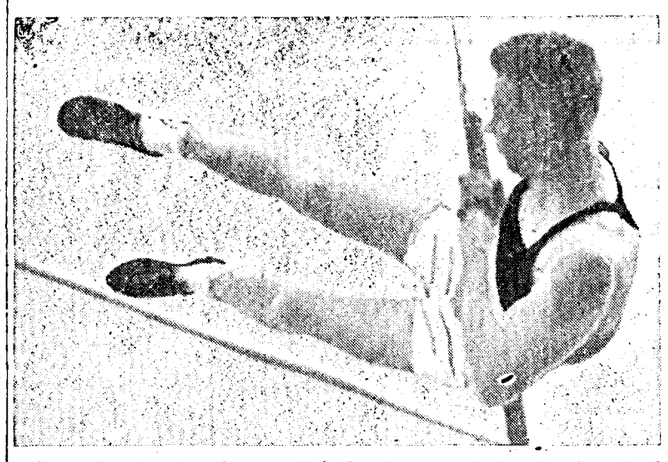

Competing in the Class B division of the state track meet, a division in which competition was even keener than Class A this year, Coach Helmut Brockman's Ord tracksters closed their 1937 track season last Saturday by placing ninth in the state meet.

Elno Zikmund took first place in the Class B pole vaulting competition for the big share of Ord's points. The 880-relay team, composed of Dale Hughes, Edgar Barnes, Clay Nelson and Charles Cetak, placed fourth. Zikmund cleared the bar at 11 ft. 1¼ in., while the relay team clicked off the 880 in 1:34.7. First place in the relay went to the fast stepping Mitchell team which ran the length in 1:32.2, very fast time for this event.

A number of Ord tracksters qualified for the finals in the preliminaries held on Friday. In his heat, Dale Hughes placed third in the 440 dash. Charles Cetak took first in the 220 dash with a time of 23.4 and third in the 100 with a time of about 10.3 Clay Nelson failed to do a thing in the high jump but in his respective heats placed second in the 220 and second in the 100. In taking second in the 220, Nelson ran against the Mitchell flash, Littler, who sprinted the distance in the fast time of 22.7.

Team standings for the Class B division were as follows: Mitchell, 34; So Sioux City, 14; Bayard, 10; Gothenburg, 9; Tecumseh, 8; Ulysses, 8; Humboldt, 7; O'Neill, 7; Ord, 6; Harvard, 6; Central City, 5; Minden, 5; St. Edwards, 5; Beaver City, 3; College View, 3; Teachers (Lincoln), 3; Nelson, 3; St. Paul, 3; Cambridge, 2; Crete, 2; Gordon, 2; Grant, 2; Oakland, 2; Wymore, 2; Ogallala, 1; Superior, 1; Valentine, 1.

Henry C. Marks Is Ord's Oldest Mason

According to the records of Ord lodge No. 103 A. F. & A. M. Henry C. Marks was initiated into the order July 26, 1889. At a special meeting held April 29 Mr. Marks was presented with the Jordan bronze medal for being the oldest active Mason in the Ord lodge. Nearly 38 years service in one organization is a noteworthy achievement, and his brethren of the order are justly proud that he has achieved this distinction. Henry Marks has reached the age of 69 years, about fifty of which were spent in Valley county. In the above photo he is wearing the familiar derby hat, and also the medal.

Frank T. Zulkoski returned last Wednesday from Lincoln where he had been a patient at the Veterans hospital for several weeks. He says his health is improved considerably but it may be necessary for him to return for more treatment.

Mr. and Mrs. Earl Smith of near Ord were Sunday afternoon visitors at the R. E. Garnick home.

LOCAL NEWS

—Onie Ray of Burwell was in Ord Monday forenoon.

—Jerry Petska took John Beran to Canistota, S. D., Tuesday morning for medical treatment.

—Miss Delta Marie Flynn left Sunday for Denver where she will visit in the home of William Bartley and family.

—Near Olean last Friday evening J. W. Ambrose's car tipped over on a corner and was somewhat damaged. Mr. Ambrose escaped without injury.

—Ruth Kremer was a bus passenger to Burwell Monday evening, returning from a visit to friends and relatives in Hamilton and York counties.

—Mr. and Mrs. LeRoy Anderson and the twin girls were down from Burwell Monday afternoon. His mother, Mrs. Belle Vogel and Mrs. Onie Anderson came with them.

—E. T. Woolery was busy the first of the week redecorating the interior of the Food Center store, following a number of alterations and improvements made earlier by Toot Harris and Red Hower.

—Mrs. Ernest Smith and son and Miss Della Philbrick arrived last Tuesday evening by auto from Van Nuys, Calif., and will remain until fall in the home of their mother, Mrs. Dave Philbrick.

—George Owens is putting the finishing touches on the court house interior this week, using a combination of mottled color effects on the lower part of the basement walls, with plain colors above, set off with a dainty stencil next to the ceiling. The finished job looks even better than the walls did when new.

—Will Rice and Mrs. Ida Steffen of Burwell accompanied by Mrs. Cecil Clark and Mrs. Ed Holloway of Ord and Mrs. Myra Brush of Sargent left Tuesday morning for Lincoln to attend the G. A. R. convention. Mrs. Steffen was the delegate from the Ord circle.

—Joe Cupl, sr., moved his shoe shop from the Mrs. C. C Brown building to the Kull building Monday. He took the front half of the room formerly used by Edward Kokes, Mr. Kokes taking the west door, the work being done by Bert Needham.

—Hal Pierce was up Sunday from Hastings to visit his parents, Mr. and Mrs. A. W. Pierce He is now assistant engineer in Clay, Adams and Buffalo counties, rebuilding and resurfacing roads, and has forty men working under him. Bill Pierce and wife were up from Lincoln the week before.

—Mrs. Ivan Waters has completed her school work at Washington, Kas., and plans to leave for Bakersfield, Calif., about May 25. She has ordered a new car for the trip. Her husband has been at Bakersfield since last fall, and is employed in a dairy there. They are well known and popular young people of the Burwell territory, and citizens the community can ill afford to lose.

—Mrs. Mary Stoddard of Omaha and Mrs. Myra Hansen of Council Bluffs were bus passengers to Burwell Monday evening going up to pay a two weeks visit to their parents, Mr. and Mrs. Arthur Langstrom and family. Another daughter, Dorothy, an employee of the United Artists' Film company of Omaha, drove up Monday evening, so the entire family are together for the first time in a number of years.

Eureka News

Mrs. Panowicz and son Raymond and his wife visited over Sunday at the Jacob Osentowski home.

Mr. and Mrs. Mike Kush and Mr. and Mrs. Tom Gregoroski and their families visited Sunday afternoon at the Chas. Baran home.

Mr. and Mrs. Edmund Osentowski and son and Mrs. Pete Kochonoski visited Sunday afternoon at Leon Osentowski's.

Mr. and Mrs. Bill Jablonski and daughters spent Saturday evening at the Anton Baran home.

Edmund Gorny and Leonard Osentowski visited with the Zulkoski boys Sunday afternoon.

Mr. and Mrs. Tom Osentowski and children were Sunday dinner guests at Philip Osentowski's.

Joe Kuta accompanied Joe Danczak to town Friday.

The Catholic ladies of Boleszyn church are to have a bake sale and dressed chickens at Pecenka's meat market Saturday, May 22.

Mr. and Mrs. Joe Jablonski and family spent Friday evening at the Anton Baran home.

Mr. and Mrs. Joe Knopik and son Martin was a Monday evening caller at John Knopik's.

Edmund Osentowski has his car at the Elyria garage for repairs at the present time.

Henry Johns was a Monday caller at the Joe Danczak home.

Springdale Juniors Meet.

The Springdale Juniors 4-H club met May 15 at the court house. The meeting was called to order at 2 o'clock by Miss Lee.

The club elected the following officers: Beatrice Fisher, president; Betty Timmerman, secretary and treasurer; Nanita Long, news reporter and Viola Hansen for their leader. The meeting was adjourned at 2:30.

Nanita Long, News Reporter.

ICE

We are now making daily deliveries of our pure spring water

NATURAL ICE

Axel Jorgensen is in charge of the route. Price is 40c per 100. For service call 199.

Harry Patchen
PROPRIETOR

"TODAY OUR HEALTHY DIONNE QUINS HAD QUAKER OATS" Dr. Allan Roy Dafoe

Every Day of Your Life, Nerves Need Vitamin B! Get it in Quaker Oats!

Listen to Kaltenmeyer's Kindergarten Every Saturday, 3:30 P. M. (C. S. T.) N. B. C. Red Network.

* Where poor condition is due to lack of Vitamin B.

QUAKER OATS

We are Pleased to Announce the Appointment of . . .

HASTINGS & OLLIS
243 South 16 Street
local agents at Ord
for our Association

Twenty years of successful business well qualifies them to represent us in Ord. See them about our direct amortized loans on improved city property and our investment plan.

Since 1931 a quarterly dividend at the rate of 3% per annum has been paid to our investors.

OCCIDENTAL BUILDING & LOAN ASSOCIATION
Omaha, Nebraska

Penney's BIG Maytime WASH FROCK EVENT!

Its "May-Time" and that means its "WASH FROCK TIME" at Penney's. We bought heavily for this annual event, which means we've big values, smart styles, new fabrics, in sizes and models to fit every figure! Hundreds to select from. Choose your's now. Spring into summer in style and comfort, with Penney wash frocks.

Up Will Go Your Spirits When You See This Big Group of

DAINTY **Frocks**

There'll be so many you like . . . you'll find it hard to choose! One thing you'll be absolutely certain of when you look them over . . . you must have several at this price. Fast color Rondo and Malabar prints, blister crepes, dotted swisses, corde laces.

Sizes 14 to 52.

98c

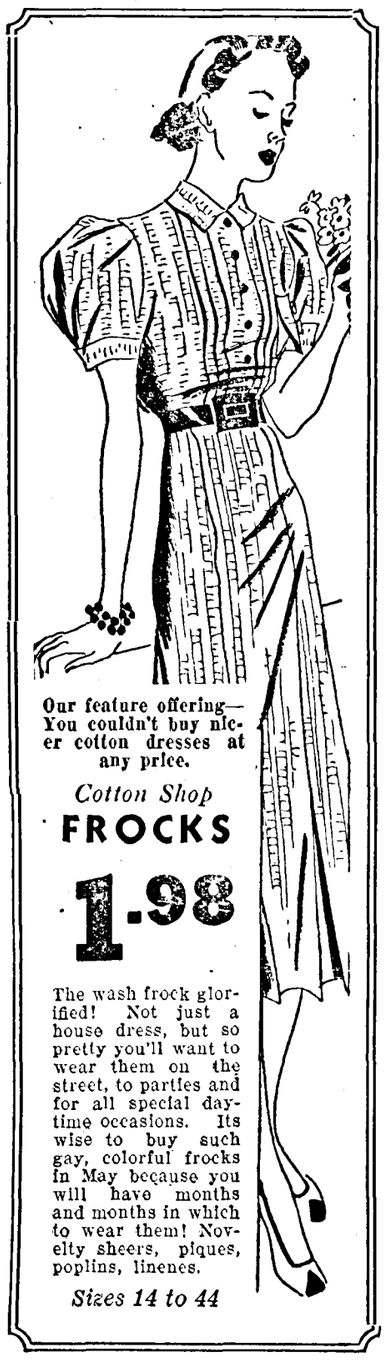

Our feature offering—You couldn't buy nicer cotton dresses at any price.

Cotton Shop
FROCKS
1.98

The wash frock glorified! Not just a house dress, but so pretty you'll want to wear them on the street, to parties and for all special daytime occasions. Its wise to buy such gay, colorful frocks in May because you will have months and months in which to wear them! Novelty sheers, piques, poplins, linenes.

Sizes 14 to 44

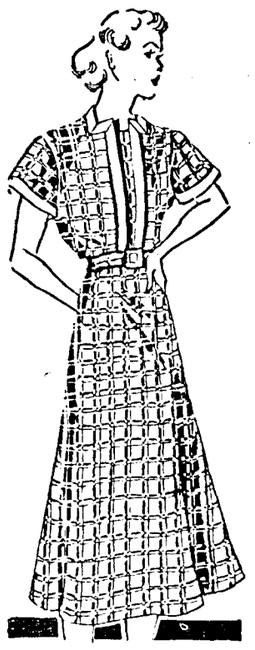

Smart, New Prints! They're Priced Low, but Quality Is Really There

VAT DYED
WASH FROCKS

Cotton prices continue to soar, yet look at these low priced frocks. Doesn't seem possible such dresses could be sold at such a low price, but here they are. We predict they'll be "gone with the wind" in no time. So, come early!

Sizes 14 to 44.

39c

PENNEY'S
J. C. PENNEY COMPANY, Incorporated

BACK FORTY

By J. A. Kovanda

A special price of eight cents per pound is being offered for old roosters. With the cost of other meat high, some owners believe it will be more profitable to eat them. That may be true if the cocks are eaten at once.

But if these roosters are used for food at the rate of one or two a week, the survivors can do considerable harm in the flock before it is their turn to be beheaded.

Hens will lay just as well if the males are absent. The males make eggs fertile, and cause hatch spots to develop in the fertile eggs. These soon become blood rings during hot weather and then the eggs are not fit for food.

Every old rooster will eat over a dollar's worth of feed between now and next year or more than he is worth. The old rooster will also carry diseases, make more crowded quarters and injure other birds. He will be no more desirable as a breeder than some young cockrel and he may die anyway before next season arrives.

At current prices, old roosters will bring from 40 to 80 cents apiece. Jersey Giant cocks should weigh 13 pounds, and sell for about a dollar each. The standard weight of Plymouth Rock males is 9½ pounds apiece. Standard Wyandotte and Rhode Island Red roosters tip the scales at exactly the same weight, which is 8½ pounds. Leghorn roosters come in at 5½ pounds. Orphingtons will weigh 10 pounds.

Notice

I have moved my shoe shop from the Mrs. C. C. Brown building to the Kull building 1st door on south side.

Joe Cupl, Sr.

John P. Misko, Attorney.
NOTICE OF ADMINISTRATOR'S SALE.
In the District Court of Valley County, Nebraska.

IN THE MATTER OF THE APPLICATION OF Joe Kapustka, administrator of the Estate of John Kapustka, deceased, FOR AUTHORITY TO SELL REAL ESTATE.

Notice is hereby given that in pursuance of an Order by the Honorable Edwin P. Clements, one of the Judges of the District Court of Valley County, Nebraska, made on the 17th day of May, 1937 for the sale of the real estate hereinafter described there will be sold at public auction to the highest bidder the following described real estate, to-wit:

The West One-half of Lots 5, 6, 7 and 8 in Block 4 of Haskell's Addition to the City of Ord, Valley County, Nebraska less the Railroad.

Said sale to take place on the 12th day of June, 1937 at the hour of 10 o'clock A. M. at the West Front Door of the Court House in Ord, Valley County, Nebraska. Terms of sale as follows: One-half of purchase price at conclusion of sale and balance on confirmation of said sale.

Dated this 18th day of May, 1937.

Joe Kapustka,
Administrator of the Estate of John Kapustka, deceased.
May 19-3t

NO BACK-SEAT DRIVING FOR US ON THIS VACATION

"I say 'for us' because it will be a relief for my wife, too. Last year we motored and she was on edge—constantly warning me—every time we hit a wet road or got into heavy traffic. So this year we won't spoil our vacation. We'll go by train and relax."

And why not? Cool, clean air-conditioned cars . . . comfortable reclining coach-seats . . . three satisfying meals of good food for just 90c a day . . . are some Union Pacific features that make train travel so completely enjoyable.

ATTRACTIVE LOW FARES

You can travel by train for less than 2c a mile. Union Pacific serves all the West—Bryce-Zion-Grand Canyon National Parks, Colorado, Yellowstone, California and Boulder Dam, Western Dude Ranches, Pacific Northwest and Alaska.

The Progressive **UNION PACIFIC RAILROAD**

Ask Your Union Pacific Agent About Low Fares to Western Vacation Regions.

SOCIETY

Birthday Party.

Mrs. H. C. Koll celebrated her birthday Thursday. Some friends brought in a lunch and spent the afternoon with her. Another group of friends took a lunch and spent the evening. Mrs. Koll wishes all to know that she had a very happy birthday.

Shower For Bride.

Saturday night a shower was held for Mrs. A. E. Opp at the McClatchey home, Miss Daisy Hallen assisting Misses Clara and Vera McClatchey as hostesses. The bride received many lovely and useful gifts. A lunch was served at a late hour.

Dessert Shower Given.

Miss Mary Annabel Williams was honored at a shower given at the home of Mrs. C. C. Shepard Monday evening. Miss Williams was presented with a coffee urn and serving set. "An Old-fashioned Garden" was the theme of the decorations and table appointments, and each guest received a corsage of lilies-of-the-valley. The rooms were decorated with garden flowers. Following the singing of "In An Old-fashioned Garden" by Miss Ellen Servine, the gift, placed in a wagon, was drawn in by Betty Brady and Jay Stoddard, both dressed in old-fashioned costumes. The guests spent the remainder of the evening in playing bridge and writing prophesies for Miss Williams. Guests included the lady members of the Ord school faculty and Madams C. J. Mortensen, C. J. Miller, C. C. Shepard, C. C. Thompson, F. L. Stoddard, J. Kovanda, D. S. Duncan, B. Eddy and Miss Dorothy Paulin. Hostesses were Mrs. Bernice Brady and Misses Thelma Ludlow, Viola Crouch, Ellen Servine and Bernice Slote.

New Girls' Club.

A group of 7th and 8th grade girls met Monday night, May 17, and organized a first year girls' room club. It was decided to call the club the Jolly Young Maids. Miss Ruth Long was elected leader, and Miss Eva Zikmund president. Miss Thora Rasmussen was chosen secretary and Miss Doris Booth news reporter.

Westminster Guild To Meet.

There will be an especially interesting meeting of the Westminster Guild this Friday evening at the home of Mrs. M. Biemond. Mrs. Walter W. Hanne of Lexington will give a travel talk and display curios which she has brought back from her travels in the Orient. All young women of the Presbyterian church are invited and the girls graduating from the high school this year are special guests.

Comrade Class Dinner.

The Comrade class of the Presbyterian church was entertained at a 6:00 o'clock dinner last Friday at the home of Cornelius Biemond. The flowers and favors carried the Dutch idea. Joan and Raymond Biemond and Priscilla Flagg, who served as waiters, were in Dutch costume. Games and music were enjoyed after the dinner and at 8:00 o'clock the young people all went to the senior play.

Shower For Bride.

A shower was given for Mrs. Archie Rowbal, the former Miss Enza Hyatt whose marriage to the Ord young man occurred at Ericson on March 21 and was kept a secret until last week, Tuesday at 2:00 p. m. at the Arcadia home of the bride's grandmother, Mrs. Cora Bellinger. Mrs. Bellinger and Mrs. Charles Hollingshead and Evelyn Hyatt were hostesses. About 75 ladies were in attendance. Decorations were bleeding hearts, white lilies and tulips. Mrs. Darr Evans and Evelyn Hyatt received the guests. A lovely luncheon was served. Many beautiful gifts were received. Mrs. John Rowbal, Ada Rowbal and Mrs. John Andersen attended from Ord.

Anniversary Surprise.

The decision of Mr. and Mrs. Joe Puncochar to pass up their 20th wedding anniversary and wait until their 50th to celebrate did not meet with the approval of some of their friends, so Tuesday evening Mr. and Mrs. Frank Sershen, Mr. and Mrs. Joe Knezacek and Mr. and Mrs. Lloyd Benjamin called upon them, taking along a lunch which was served at 11:30 p. m. Pinochle furnished the entertainment, the ladies defeating the gentlemen by a very one-sided decision. This should teach the Puncochars that they cannot pass up an anniversary and get away with it.

Winners-Losers Party.

The Sunday IPnochle club met for a winners-losers party at the O. E. Carlson home Sunday evening. The winners were Mr. and Mrs. Mike Kosmata, Mr. and Mrs. Freeman Haught, Mr. and Mrs. Archie Mason and Mr. and Mrs. Harold Strombom. They were sent on a treasure hunt all over town, finally winding up at the Vernon Andersen home, where all played pinochle. High prize was won by Mr. and Mrs. O. E. Carlson.

Entertained For Sister.

Miss Dorothy Dee Williams entertained at "brunch" last Sunday morning at the Cornhusker hotel in Lincoln, in honor of her sister Mary, who is to be married in June. Clever favors revealed the date of the wedding. Miss Williams and Mrs. C. J. Mortensen attended from Ord.

Winners-Losers Party.

Last round winners in the Ord Contract club were entertained by the losers at a dinner Sunday evening in the home of Dr. and Mrs. F. A. Barta, an evening of bridge being enjoyed after the dinner. The club will begin its next round May 30 at the Barta home.

Coming Weddings.

The engagement of Miss Lois Wentworth, of Ord, to G. A. Love, superintendent of the Laurel schools, has been announced to take place on June 27. Miss Wentworth, daughter of Mrs. Margaret Wentworth of Ord, is primary teacher at Laurel.

Paul Pierce, Smith-Hughes agriculture instructor in the Laurel schools, will be wed in the near future to Miss Helen Uradel, sixth and seventh grade teacher at Laurel. Paul is a son of Mr. and Mrs. A. W. Pierce of this city.

P. & P. W. C. Officers.

Installation of new officers was a feature of the meeting of the Business and Professional Women's club dinner Thursday evening of last week, Mrs. Vera Andersen taking her position as president, Miss Thelma Ludlow becoming vice president. Miss Barbara Hansen the new recording secretary, Daisy Hallen the corresponding secretary and Mrs. Marie Kerchal the treasurer of that group.

Outgoing officers were President Ellen Servine, Vice president, Mrs. Irma Leggett, recording secretary, Mrs. Grace Weekes, corresponding secretary, Edna Elliott, treasurer, Mrs. Tamar Gruber.

Everbusy Club Meets.

The Everbusy club met Thursday with Mrs. J. W. McGinnis. Mrs. John Burrows was elected as a member. The members of the club presented Mrs. William Helleberg with a high chair for her new baby.

Jolly Sisters Meet.

The Jolly Sisters met at the H. D. Rogers home Tuesday afternoon. There were three visitors, Mrs. Olive Marquard, Mrs. Wilbur Rogers, and Mrs. Guy Cochran. Mr. Rogers and Mrs. Cochran served the lunch.

O. O. S. Club Meets.

The O. O. S. club met Thursday with Mrs. C. C. Brown. Mrs. Olive Marquard and Mrs. R. O. Hunter were guests.

The Radio bridge club met Thursday with Mr and Mrs. A. F. Kosmata.

Delta Deck held their regular meeting at the Forrest Johnson home Tuesday afternoon.

The Degree of Honor held their regular meeting Tuesday evening.

The Ord Rebekahs are practicing a Memorial drill to be given at Wolbach, June 8.

The Methodist Sunday school kensington is meeting today with Mrs. R. O. Hunter.

The So and Sew club held their regular meeting Thursday with Mrs. C. W. Hitchman.

The Social Forecast.

A golf picnic is being planned for Friday.

Pythian Sisters are meeting in special session next Thursday, a covered dish luncheon to be served at 7:00 o'clock.

The O. O. S. is meeting with Mrs. Noble Ralston Thursday.

The Royal Kensington is meeting with Mrs. Archie Waterman Thursday.

The Merrymix club meets with Mrs. John Mason, with Mrs. Noble Ralston as co-hostess, Thursday.

The Women's Pinochle club meets with Mrs. P. J. Melia Tuesday afternoon, with Mrs. Will Treptow as co-hostess.

The So and Sew club is meeting with Mrs. W. T. Tunnicliff Thursday.

Two Girls Scholastic Winners at Arcadia

PAULINE OWENS.

RUTH JAMESON.

Pauline Owens has been announced as valedictorian of the graduating class of Arcadia high school and Ruth Jameson is salutatorian. Both won scholarships to Nebraska colleges.

Peony Show Held In Lincoln Soon

Plans are being made in Lincoln, members of the Nebraska Federated Garden clubs cooperating, for the annual national peony show, June 12 and 13. Mrs. A. C Nelson, president of the Garden Club of Lincoln, is in charge of arrangements for the exhibit.

The national peony show this year gives promise of being the largest and best of record, Mrs. Nelson said. Inquiries regarding display space, premiums and exhibit requirements are coming from all sections of the country. Requests for entry blanks already have been received from some of the most prominent growers and exhibitors in this country and on the continent.

Contrary to the generally-accepted belief, Mrs. Nelson said, the show is not confined exclusively to peonies. There will also be virtually as large an exhibit of roses and other flowers as of peonies.

The University Coliseum, where the show will be held, will be transformed into a bower of beauty for the affair, aside from the decorative effect the exhibits will give to the great exhibition hall. The two days will be featured with entertainments of the highest class, featuring prominent musicians and other entertainers of the state and nation.

Arcadia Hi School Crowns King, Queen

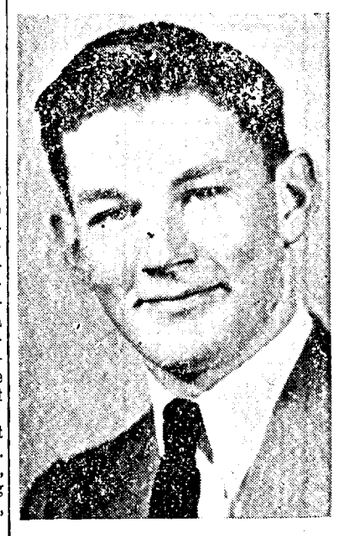

HARRY BROWN.

By vote of all Arcadia high school classes Harry Brown recently was chosen "king" of the school. He is a member of this year's graduating class, as is Helen Cruikshank, who was chosen "queen" by her schoolmates. Choosing best liked young man and woman in school is an annual custom at Arcadia.

HELEN CRUIKSHANK.

Ord Church Notes

Assembly of God Church.
"Full Gospel".

Go to church somewhere next Sunday.

We extend to you a cordial invitation to attend our services.

Sunday school, 10 a. m.

Morning worship at 11 o'clock.

We are dismissing our services Sunday evening so we can attend the baccalaureate service.

Mid-week service Wednesday, 8 p. m.

Lester W. Dickinson, Pastor.

Methodist Church.

Sunday school at ten. Adult lesson, "Conquering Appetite and Greed". Graded lessons for children. Classes for all.

Morning worship at eleven. Service of dignified ritual, music and sermon by the minister on "God's Inevitable Question".

Sunday night at eight we join with other churches in the annual baccalaureate service at the high school auditorium.

We are looking forward to the annual Joash Day, June 6th. The little white church will be on the pulpit platform, and the bell will ring for each offering deposited.

We are pleased to welcome so many newcomers and visitors. Many members of the congregation have been inviting their neighbors and friends with gratifying results. We will be glad to welcome you at our church services.

Mearl C. Smith, Minister.

Presbyterian Church.

"If ye walk in my statutes, and keep my commandments, and do them; then I will give you rain in due season."—Leviticus 26:3, 4.

Westminster Guild of the Presbyterian church meets Friday at 8:00 P. M. at the home of Mrs. Biemond. All young ladies of the church are invited and those of the senior class. An interesting program on "India" has been arranged with Mrs. Walter Hanne of Lexington speaking. Mrs. Hanne has spent some time in India.

Sunday school Sunday morning at 10:00 the lesson being "The Weakness of Esau." Sunday school Sunday morning at 10:00, morning worship at 11:00, the theme being "Worshiping as Christians'.

Prayer service Wednesday at 7:30 P. M.

WPA Crafts & Arts Project Is Started

The crafts and arts project which the Ord American Legion is sponsoring got under way at the hall Tuesday morning. The instructor is Mrs. L. A. Sherburn of Hastings, recreation instructor in crafts and arts. Those who are receiving instruction are E. H. Petty, Marvin Wiegardt, Everett Bleach, Seth Mason, Robert Hughes, Lula Beran and Velma Cook. They will learn under Mrs. Sherburn's direction and later have charge of the part of the instruction for which they prove best qualified.

The first problem taken up was wood finishing and the making of book ends, plaques, door stops, tie racks, waste baskets, cigarette holders, lamp shades tie backs, coat hangers, and many other articles. Practically all that is used is waste material, such as tin cans, packing boxes and crates. The men are being instructed in the correct use of tools and the proper use of shellac, varnish and paint. Supt. Fred L. Stoddard will be supervisor of the work as soon as the schools are closed.

Valleyside Holding 20th Commencement

The twentieth annual commencement of Valleyside high school will be held at 8:00 p. m. Thursday, May 20. This year there are two graduates, Viola Darlene Geweke and Alice Julia Burson. The program will include three 1-act plays, singing by the school and a piano solo by Viola Koelling. Faculty at Valleyside is composed of Mary C. Bell and Evelyn Williamson. Board of education is made up of Will Foth, Elmer Hornickle and William Fuss.

Ord Markets.

Eggs—on graded basis	
Specials	18c
Firsts	17c
Seconds	15c
Butterfat	28c
Heavy Hens	12c
Light Hens	9c
Leghorn Hens	9c
Leghorn Roosters	5c
Heavy Roosters	6c
Jersey Giant Hens	11c

Current prices subject to daily market changes.

Brief Bits of News

—Mrs. Charles Porter was able to leave the Ord hospital Tuesday after a major operation.

—Thursday, May 20, will be the tenth anniversary of Lindbergh's epochal flight across the Atlantic.

—Miss Mary Miller, daughter of Dr. and Mrs. C. J. Miller, has been ill in the Ord hospital.

—Olof Olsson is expected home Friday from North Platte where he has been installing refrigerating equipment for the past week.

—C. J. Mortensen drove to Omaha Tuesday after Mrs. Mortensen, who had been spending a couple of days there. They expected to attend the play, "Idiot's Delight" Tuesday evening, unless it was banned by Mayor Butler's censorship campaign.

—Mrs. F. C. Williams went to North Loup Saturday on the bus. There she met Mr. and Mrs. Henry Cremeen, Mrs. Clifford Freeman and Charles Nygren, all of Arcadia and the party went to St. Edwards to attend the funeral of Mrs. John Nygren, an aunt, who passed away at the age of 73 years. Her husband, a brother of the late Nels Nygren of Arcadia, is still living.

—Mr. and Mrs. A. F. Kosmata went to Genoa Friday for a short visit with their daughter, Mrs. Howard Elm and family. They returned Sunday.

—Mr. and Mrs. Luke Weekes went to Broken Bow Saturday, and on to Mullen Sunday, where they visited at Mrs. Weekes' father's ranch, returning to Ord Monday.

Passed 1st Aid Course.

Certificates showing satisfactory knowledge of the course were presented to a number of first aid students at the final meeting a few days ago by Dr. J. G. Kruml, instructor of Red Cross first aid work in Ord. This is the second group graduated from this course by Dr. Kruml, and includes Mrs. Mike Socha, Byrnice Leach, Oscar L. Travis, Matilda Kusek, Mrs. John Misko, Mrs. Edward Kokes, Mrs. Jesse Kovanda, Mrs. M. Biemond, Mrs. Vernon Andersen, Mrs. Harold Strombom, Miss Leota Crosby, and Miss Barber. This group is now qualified to render competent assistance to any injured person until a doctor can be secured.

I have taken the agency for the nationally known

SCHULTE TRAILERS

and now have one of these house trailers on display at my garage in Ord. See these beautiful "homes on wheels" which contain everything you could want for comfortable living and traveling. They are priced at

$275 to $1,385

L. W. ROGERS
Ord, Nebraska

TEA KETTLE DAYS ARE OVER!

Antiquated Water Heating Methods are Costly, Inefficient, Wasteful!

● You wouldn't think of heating your water in a pot hung over the fireplace, would you? Yet, many people, claiming to own modern homes, use methods almost as out-of-date. Check up on your own facilities—hot water means too much to your comfort, health, and convenience to put up with makeshift methods of heating. In the Electric Water Heater your every requirement of perfect service is met—economy, safety, dependability.

● With low electric rates you, too, can afford the convenience, safety and dependability of this most modern household appliance. Give your home the comfort and protection of the Electric Water Heater. Come in today for full information about this efficient, economical method of heating water.

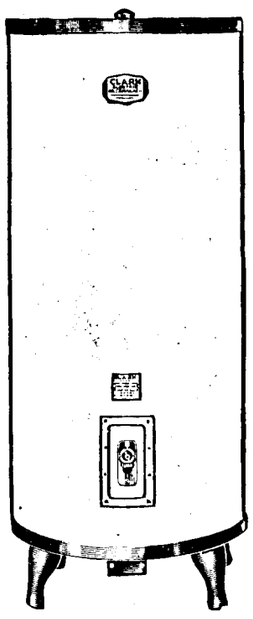

● Hotpoint
● General Electric
● Westinghouse
● Clark
● Monarch

Enjoy the Luxury of Really Modern Hot Water Service. Sold on Easy Payments.

Ord Electric & Water Dept.
AND CO-OPERATING DEALERS

JERRY Petska

For May 21-22

MACARONI, 2 lbs.....17c
BREAD, 3 16-ounce loaves.....25c
SALAD DRESSING, full quart.....25c
PEACHES, 2½ cans 2 for.....25c
CORN, Golden Tassel No. 2 can, 3 for.....25c
SALMON, tall 1 lb. can, 2 for.....25c
BLACK BERRIES, near gals. Aircraft 49c
LAUNDRY SOAP, 7 bars.....25c
COFFEE, 5 More Cup, lb.....22c
BANANAS, 4 lbs.....25c
Have a full line of fresh fruits and vegetables in season.

Poultry and Eggs Cash or trade.

OPEN SUNDAYS 9 to 12

JUST PHONE 75 for our Free special delivery service

Full line of new and used furniture. Kelvinator Refrigerators, use our easy payment plan.

OLD TIME
Dance
at Ord
Bohemian Hall
on
FRIDAY
MAY 21
Music by
Harmony Kings

Committee—Anton Adamek, Walter Jorgensen, Gerald Dye, Clifford Goodrich, H. H. Stara.

Admission 10c and 25c

B-U-N-S

For Your Picnics

Have you tried lately the big, flacky picnic buns we are baking fresh every day? Just as good as Gold Seal bread, and that's saying enough. Try our buns for your next picnic or wiener roast.

We Still Give Away Free Pastry

Every week, to six families in Ord, we give samples of our pastry free. Watch this space each week to see if your name appears.

Special for Friday

Apple Sauce Coffee Ring, each.....20c

If C. A. Carlson, Mrs. Peter Hallen and O. C. Winder will come to the Bakery Friday they'll be given the above Special free.

Special for Tuesday

Macaroon Slices, dozen..25c

If Ed Zikmund, J. W. Ambrose and P. J. Melia will visit the Bakery Tuesday they'll be given the above special free.

ORD CITY BAKERY
Forrest Johnson, Prop.

NOTICE!

We, the undersigned Produce Dealers, will be closed all day

MONDAY, MAY 31ST, DECORATION DAY

Fairmont Creamery Co.—Swift & Co.
Ord Cooperative Cr. Co.—W. Vergin
L. M. Loft

P AND G WHITE NAPHTHA SOAP 5 Bar 21c

PEARS No. 2 can 2 for	25c
SPINACH New Pack, No. 2 can, 3 cans	25c
GINGER SNAPS 2 pound package	19c
QUAKER OATS Quick or Rolled large package	22c
Blue Ribbon **COFFEE** 1 lb. package 23c 3 pound package	68c
VANILLA Imitation 8 ounce bottle	10c
SODA 1 pound package	05c
FRUIT JAM 5 pound pail	55c
APRICOTS P-G Whole Peeled No. 2½, 2 for	43c
BACON Whole strips or half per pound	25c
LARD 1 pound package	15c
SUGAR 10 pound cloth bag	54c

Omar Wonder Flour $1.89

MAY 20-21-22

Farmers Grain & Supply Co.

PHONE 187

North Loup News

Mr. and Mrs. Clyde Hutchins of Halsey visited relatives here over the week end. They spent last week in Gothenburg and Palmyra. Mr. Hutchins expects to be transferred to another location soon.

Mrs. Myra Thrasher, Mrs. Fannie Weed and Mrs. Maggie Annyas were Sunday dinner guests of Mrs. Della Manchester.

Rev. C. L. Hill accompanied G. L. Hutchins to O'Neill Monday on a business trip.

Charley Clark came up from Lincoln to spend the week end with his parents.

Freda Madsen, who completed her work as teacher in the Wallace school last Friday, is expected to arrive in North Loup Wednesday.

Baccalaureate services were held at the Joint school Sunday evening with Rev. C. L. Hill as the speaker. Maxine Johnson and Ersel Goodrich contributed two vocal solos as a part of the program. Others attending from here were the teachers, Mary Davis and Helen Madsen, Marcia Rood and Mrs. C. L. Hill. This school will complete the year's work Friday.

Helen Madsen expects to go soon to Lincoln where she has employment in the Orkin store.

NoLo club met with Miss Fannie McClellan Tuesday afternoon. The lesson, led by Mrs. Mary Davis dealt with the subject of libraries. A paper prepared by Jessie Babcock and read by Myra Hutchins told of the local library, its history and its influence on the community. Clara Holmes ably covered the subject of library history in Europe, Vesta Thorngate, children's libraries and Mabel McClellan discussed American history of libraries. She also explained the Dewey filing system, giving some interesting sidelights from her visit to a library in Ireland. Visitors were Mrs. Ada King, Mrs. Jenny Davis, Mrs. Sarah Gogin, Mrs. Anna Crandall, Mrs. Inez Fox and Miss Velma Leach. A delightful lunch concluded this last meeting of the year.

The final Fortnightly club session of the season was held at the Wm. Schudel home with Mrs. Zola Schudel and Mrs. Winnie Bartz as hostesses. A one o'clock luncheon consisting of roast turkey, dressing, several kinds of salad, hot buttered rolls, coffee, cake and ice cream served by the hostesses and members of the club was greatly enjoyed. The place cards were attractive spring bouquets formed from cellophane, lemon drops and tiny white doilies. Immediately following the luncheon the club members enjoyed a contest pencil game concerning birds native of Nebraska. Next a yellow parasol was presented to Mrs. Ardell Bailey, which when opened disclosed a shower of packages containing handkerchiefs, gifts of the club to Mrs. Bailey to serve as reminders to her of the Fortnightly ladies when she leaves North Loup to make her home elsewhere. During the regular meeting the club listened to reports of the sixth district convention, by Mrs. Dorothy Knapp and Mrs. Merle Zangger. Guests were two former members, Mrs. Myra Thrasher of Big Springs and Mrs. Inez Fox of Gary, Ind., and Mrs. Carl Ashley and small daughter.

Phyllis and Joe Babcock, children of Mr. and Mrs. Erlo Babcock were ill the first of the week.

Mr. and Mrs. Theron Noldo and children of Ord were Sunday guests of Mr. and Mrs. Fred McCowen.

Mr. and Mrs. Jim Coleman, Mrs. Edna Coleman and Mrs. Vernice Portis were called to Big Springs Sunday evening because of the illness of Mrs. Merrill Sample who was suffering with mastoid trouble. Mrs. Sample is recovering and it was not found necessary to operate. The Jim Colemans and Mrs. Portis returned Monday evening but Mrs. Edna Coleman is staying on for a while.

The daughters, daughters-in-law and the granddaughters of Mrs. Bert Sayre pieced a quilt and gave it to her on her birthday Wednesday. They also expect to do the quilting for her.

Mr. and Mrs. Merlyn Mayo and daughter Marylin of University Place were guests of the George Johnsons Saturday night and Sunday.

Mr. and Mrs. Fred Lundstedt and son Charles drove to Guide Rock Saturday for a visit with relatives. Enroute they met a brother, Gilbert Lundstedt of Rock Island, Ill., and a sister, Carrie Lundstedt of Lincoln who accompanied them to their destination. The Lundstedt's returned home Monday evening.

A number of neighbors with tractors and teams went to plow Tuesday for Mrs. Chris Stude. There were at least five tractors, operated by Harry Barber, John Tucker, Will Cook, Bert Craft and Clint Beck, Gerhart Beilke and possibly others, helped with a team.

Mrs. Paul Jones and daughter Paula were in Grand Island Monday.

Mrs. A. H. Brink, who has been employed in Grand Island for some time, returned to North Loup Monday.

The Clayton Meyers' moved Saturday into the home in the east part of town which they purchased recently. Mrs. Meyers' parents came up from St. aPul to assist.

The S. D. B. women's missionary society turned their meeting Tuesday into a farewell party for Mrs. Emma Greene who is to go to Michigan to live in the near future. They had dinner together at noon and enjoyed a short program and social time in the afternoon.

Bobby Manchester, son of Mr. and Mrs. John Manchester is suffering from a serious case of blood poisoning. He hurt his knee several days ago but did not think of it being serious until Saturday night when it began to give him trouble.

A 7 lb. daughter, Kay Yvonne, was born Monday morning to Mr. and Mrs. Hubert Vodehnal of McCook. Mr. and Mrs. Erlo Cox and daughter took Mrs. Roy Cox to McCook Tuesday to be with her daughter for a week or ten days.

Mr. and Mrs. Merle Barnes and daughter came from Aurora Saturday evening and were guests of the A. L. Sims family until Sunday evening.

Mr. and Mrs. W. O. Zangger were hosts to the contract club Monday evening.

Miss Viola Everett left for Iowa Thursday to remain until after Memorial day with her father. Mrs. Lois Redlon is helping in the telephone office during Miss Everett's absence.

The Harry Gillespies and Wm. Vodehnals went to Pibel Lake Tuesday to try their luck at fishing.

Mrs. Floyd Redlon, Mrs. Ray Knapp and Mrs. Arthur Hutchins spent Monday evening with Mrs. Chas. Sayre while the men attended community club.

The community club supper attendance was small Monday evening and no business of any importance was taken up.

Mrs. Dorothy Gudgel and daughter Connie Mae and Mrs. H. V. Fox were supper guests in the A. C. Hutchins home Friday evening.

Mr. and Mrs. G. L. Hutchins and Mrs. H. V. Fox were entertained in the George Gowen home at supper Sunday evening and in the Albert Babcock home Monday evening.

Charley Clark who has been working in Lincoln for some time is on the road for a few weeks taking the place of a friend who is having a vacation. Charley will go back to his work in Lincoln later.

Mrs. C. B. Clark went to Grand Island Monday morning with her son Charley and came back on the motor.

Mr. and Mrs. Ross Sheldon, Mrs. Lulu Newer and daughter of Denver arrived Sunday for a brief visit with relatives.

Friends here of Mrs. S. L. Dunham are sorry to hear that she has not been so well recently. She suffered a severe stroke Dec. 27 and since then has been much better until just the past week.

Mr. and Mrs. Eugene Dresser and two daughters from Craig, Colo., dropped in Saturday for a surprise visit with Mrs. Frances Maxson.

Mr. and Mrs. Geo. Maxson, George, jr., and Marian were guests of the Riley Brannon family Saturday.

Mrs. Ella Meese of Ericson was a guest of relatives here for several days. The Fred Bartz family and Mrs. Meese spent Sunday at the George Baker home.

Miss Evelyn Kosch and her 5th and 6th graders enjoyed a hike to the McClellan dam Tuesday after school. They built a fire and cooked their suppers and had a grand time.

FLOWERS
for
Decoration Day

Remember Cut Flowers and Blooming Plants have been scarce for six months and we believe that you should place your orders early to be sure that you will not be disappointed.

Roses, Carnations, Peonies.

NOLL SEED CO

NOTICE

I will be out of my office from Thursday morning, May 20th, to Friday morning, May 28th, attending to business in the East.

Dr. Geo. A. Parkins

Good Weather Favors Arcadia Couple, Wed in Tulip Garden

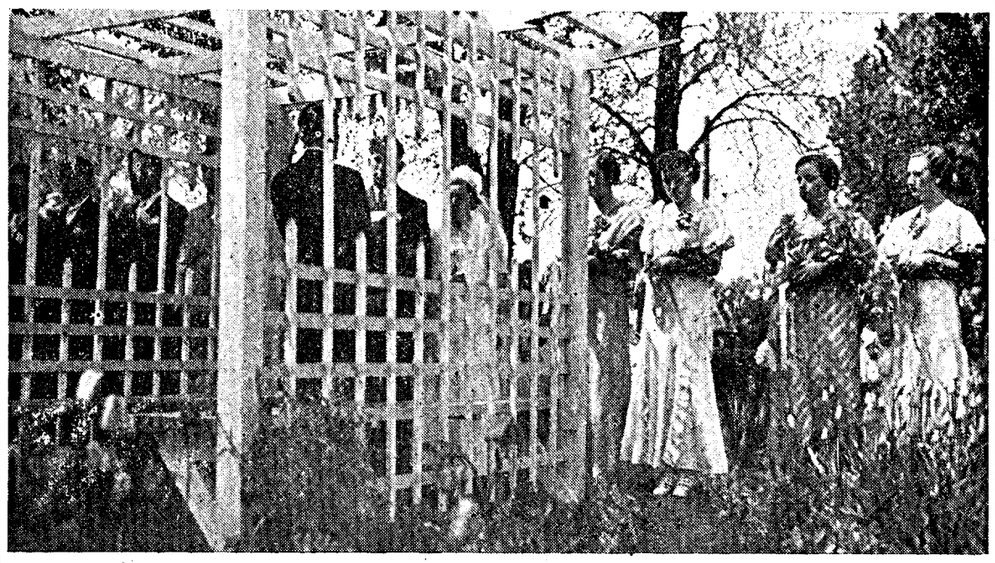

The sun broke through threatening clouds Sunday to shine for a moment on Lowell Bauhard and Miss Elaine Hawthorne as they repeated the vows of the wedding service. The happy couple are shown before the bower in the garden, in this Quiz photo, facing Rev. S. L. McCaig, who stands beneath it. The ladies in waiting can be seen in the foreground, while the groomsmen are visible beyond the trellis work. Only a glimpse of the crowd in the background can be seen. Note the lovely tulips in the foreground.

Miss Elaine Hawthorne, eldest daughter of Mr. and Mrs. Clyde Hawthorne of Arcadia, became the bride of Lowell Bauhard of Long Beach, Calif., son of Mr. and Mrs. R. R. Bauhard of Arcadia at the home of the bride's parents, at 2:30 Sunday afternoon in the tulip garden. Rev. S. L. McCaig performed the double ring ceremony in the presence of about 400 guests. Many beautiful bouquets decorated the home and porch.

As the strains of the wedding march sounded the wedding group and attendants marched to the tulip garden. The minister and groom entered from the south while six little girls dressed in pink and green silk and two little boys in white suits as ribbon bearers preceded the bride and attendants from the north porch.

The bride was given in marriage by her father. She wore a white taffeta silk dress and bridal veil. Miss Neva Hawthorne, sister of the bride, acted as maid of honor, and bridesmaids were Louise Stanley of Arthur, Nebr., Virginia Lutz and Ruth Bauhard, sister of the groom. The attendants were dressed in pink and green silk dresses. The groom's attendants were Sam Hawthorne, of Valentine, brother of the bride, Leland Bauhard, brother of the groom, Ivan Zwink, a cousin, and John Hawthorne, brother of the bride. Two little girls, relatives, dressed in pink silk, were flower girls and strew rose petals along the path of the bridal party. Also two tiny girls dressed in pink silk carried the rings on a dainty white pillow.

Immediately after the wedding ceremony a reception was held in the Methodist church parlor which was decorated in pink and green crepe tissue paper streamers. A long table was daintily decorated with a huge wedding cake for centerpiece. The bridal party and relatives were seated and served, as were also 300 guests, sandwiches and coffee, ice cream, cake and wafers.

During luncheon an eight piece local talent orchestra entertained the guests with musical numbers. Lowell Finecy, Neva Hawthorne and Lucille Starr each sang a solo. A boys' quartet sang a selection and John Hawthorne closed with a solo, "Perfect Day".

Mrs. Glenn Beaver and Mrs. Wesley Aufrecht were in charge of the guest book.

Mr. and Mrs. Bauhard received many lovely and useful gifts. They left Tuesday for Long Beach where they will make their home.

Mr. and Mrs. Floyd Redlon observed their seventh wedding anniversary Sunday by going on a fishing trip to Ericson.

Mr. and Mrs. Ben Nelson planned a picnic to the chalk hills Tuesday evening in honor of Mr. and Mrs. Ross Sheldon who are visiting here from Denver. Several couples attended the picnic.

Albert Babcock the local baker has made arrangements to supply bread to the Scotia trade. Mr. Faith who has been the baker in Scotia for several years has decided to quit the bakery business.

North Loup Honors These Young People

FLORENCE HUDSON.

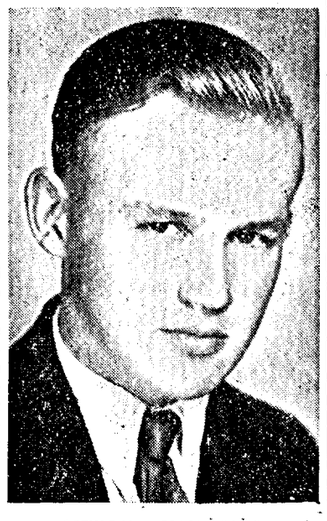

MERLYN VANHORN.

Florence Hudson, daughter of Mr. and Mrs. Roy Hudson, has been revealed as valedictorian of the North Loup high school graduating class while salutatorian honors go to Merlyn VanHorn, son of Mr. and Mrs. Lloyd VanHorn.

Softball Season Opens.

The first regular games in the Ord softball league were played Tuesday evening with a good attendance. In the first game the Ord Livestock team outlasted the Safeways 17 to 10. E. Barnes and D. Melia were battery for Safeway, and Shunkweiler and R. Christensen for the Livestockers. The K. P.'s really got rough with the K. C.'s in the second encounter, the final score being 16 to 7. Beeghly, Kosmata and Wolfe officiated for the K. P.'s, while T. Gnaster and E. Kruml did their best for the K. C.'s.

71 Ord Seniors To Get Diplomas Thursday, May 27

(Continued from Page 1).

ment week in the Ord schools will include a senior picnic Tuesday, a class day program Wednesday and final activities on Friday, May 28, the closing day of school.

Seniors who will be graduated from Ord high school next Thursday evening are:

Armona Beth Achen, Dorothy Mae Auble, Leverne M. Austin, Lela B. Axthelm, Dean Barta, Frances D. Bremer, Franklin D. Bremer, Milo W. Bresley, Henry Willis Bridge, Richard Burrows, Gerald R. Clark, Virginia Mae Clark, Marjorie Betty Coe, Willard L. Cushing, Barbara Anne Dale, Virginia M. DeHart, Leonard Charles Dlugosh, LaVern Duemey.

Harley Edwin Eschliman, Melvern Ferris, Elizabeth Jane Flynn, Clarence F. Foster, Dean L. Fuss, Stella Greathouse, Ruth Vivian Haas, Russell Hackel, Ruth Haught, Boyd D. Holloway, Margaret Maxine Jablonski, Robert Jacobs, Jack D. Janssen, Evelyn G. Johnson, Pearl L. Kapustka, Virginia A. Klein, Liola Ferne Koelling.

Edward L. Knebel, Madalan E. Konkoleski, Joseph R. Kovarik, Wilma E. Krikac, Lillian Kusek, Lorraine Kusek, Laverne D. Lakin, Margaret Lewis, Elda Loree Long, Alice B. Mathauser, Venice Dorothy Naprstek, Marjorie O. Nauenburg, Elsie Ruth Nelson, Elsie J. A. Noha, Erma Novotny.

Richard Laverne Pierson, Lester J. Peterson, Josephine Romans, Merna L. Rowbal, Evelyn Genevieve Sharp, Evalyn A. Skala, Elizabeth Jane Smith, Mildred Joy Smith, Norma Mae Snell, Leonard F. Sobon, Betty Frances Sprague.

Harold V. Stone, Verl E. Timmerman, Lucille Ulrich, oDris L. Walbrecht, Helen Ruth Warford, Ina Mae Warford, Irene Whiting, Elsie M. Wiberg, Elno Zikmund, Florence N. Zulkoski.

Nebr. State Bank Installs Neon Clock

At last Ord has a clock by which the traveler can tell the time day or night, the same as in the big cities. Monday Hower and Harris, carpenters, and Hallen, electrician, installed the new neon indirect light clock on the front of the Nebraska State Bank building. Like all electric clocks in Ord, it will keep perfect time, due to the regulator system installed by George Allen down at the light plant. This is a rather complicated affair for the average man to understand, but the only essential thing about it is that the time is dependable. A vote of thanks is due the Nebraska State Bank for this improvement. Some years ago a clock working on the same general principle but on a smaller scale was installed in the bank window by L. J. Auble, and has been giving good service. The main objection was that it was not so easy to see from a distance. The new clock is placed between the upstairs windows and visible all around the square.

—Mrs. Tom Williams has been very ill for some time but is much improved.

Laddie Nekuda Is Honored at Sargent

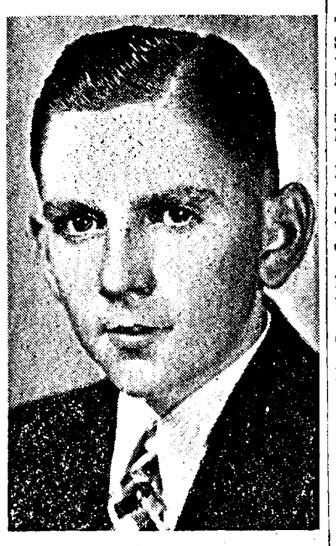

Laddie, 16-year-old son of Mr. and Mrs. Joseph G. Nekuda, began his school career in District 56 of Eureka township, Valley county, and on May 13 was graduated from Sargent high school with highest honors. Although the youngest student in his class, Laddie was chosen "model student" by classmates and also won the following scholarships: Chillicothe Business College, Chillicothe, Mo., Doane College, Crete, Nebr., and Creighton University, Omaha. Laddie also competed with 2,500 other students all over the United States for 250 scholarships to the University of Nebraska and passed the examinations with such high grades that he was awarded one of the scholarships. He will enter University of Nebraska next fall.

The boy is a cousin of Edwin Rousek, last year's scholarship winner of Sargent high school, who is now making an excellent scholastic record in the college of agriculture at Lincoln.

Another Sargent high school boy honored this year was Raymond Hartley, son of Mr. and Mrs. Fred Hartley, who was awarded a scholarship good in any normal school of the state and also won the Union Pacific scholarship to the college of agriculture, University of Nebraska.

Wozniak-Boulay.

Of interest to many friends is the marriage of Miss Vonda Wozniak, daughter of Mr. and Mrs. James Wozniak who live northeast of Arcadia, and Mr. Charles Boulay of Lakeland, Florida, which took place on Friday, April 30, at Dade City, Fla.

Mrs. Boulay was employed in the Montgomery Ward store in Grand Island for over six years, and about two years ago was transferred to one of their Florida stores. She and her husband are both department managers in Montgomery Ward's Lakeland store. They will make their home at 1020 South Tennessee Ave., Lakeland, Fla.

Previous to the wedding a surprise linen shower was given for Miss Wozniak at which the women employees of the Lakeland store were present.

—Word from Rev. Real states that they arrived home at Greenfield, Tenn., the pony making the trip without mishap.

Taylor Department

Mr. and Mrs. Lee Wells and Darlea came from their home in the western part of the state to spend the week end with friends and relatives. Lee returned home Monday. Mrs. Wells will spend a week with her parents, Mr. and Mrs. Cole at Sargent and Darlea will stay several weeks with her grandparents before returning home.

George Douglas of Sargent died in the Broken Bow hospital last week. He was a cousin of Rev. Bashford who was a former pastor of the Evangelical church of Taylor.

Mrs. James Strohl's mother, Mrs. Pinkerton went to her home in North Platte Sunday. She has been spending the past few weeks with her daughter.

Miss Rachel Mansfield has been on the sick list the past week.

Supt. John Ward's brother of Lincoln is here for a few days visit.

Miss Nema Cruzan left for her home in North Loup Sunday noon, for her summer vacation.

Mrs. Howard Dunbar's brother Charley Bussler who has been visiting at the Dunbar home returned to his home in Lingle, Wyo., Sunday taking Harold Dunbar with him. Harold will stay and work for his grandfather in Lingle.

Mr. and Mrs. Burl Yocum and son Jackie of Almeria were Burwell visitors one day last week. They visited at the home of Mrs. Yocum's parents, Mr. and Mrs. Ell Coleman. The Yocum's are leaving soon for Colorado where Burl has employment.

Mr. and Mrs. Joe Britton of Cody, Wyo., and Mr. and Mrs. Bill Britton of Scottsbluff came to Taylor Monday to visit old friends and relatives. Bill and Joe are brothers of Jack and Tim Britton and Mrs. John Peters. They left for their homes Friday.

Mr. and Mrs. Burl Yocum and son Jackie of Almeria spent Saturday with Mrs. Yocum's sister, Mrs. Ivan Smith and family.

Mr. and Mrs. Ralph Neuerburg and two daughters, Coleen and Claudia drove to Alma Sunday. They plan to spend two weeks visiting friends and relatives in Alma and Oxford.

Friends of Mrs. Matt Replogle gave her a birthday card shower, she received many lovely cards. Mrs. Replogle has been ill for several months but is able to be up most of the time now.

Mrs. Kitty Harvey's brother, Ed Taylor left for his home in Kyle, S. D., Thursday, May 13 after a five weeks' visit with relatives in Taylor and Sargent.

Several families had an enjoyable party at the H. D. Kraus home last Friday, May 14.

Mrs. Ada Harris, daughter Miss Emily Harris and a granddaughter Janet Harris of Lincoln were week end guests of Mrs. Harris' brother, W. G. Helmkamp and family and other relatives.

Barton Neal has been on the sick list the past week and unable to work.

Mr. and Mrs. Dye and daughter of Swan Lake spent the week end with Mrs. Dye's parents Mr. and Mrs. Ben Aldrich.

Mr. and Mrs. Ray Wilson of Burwell visited Sunday at the H. R. Brown home. Mrs. Wilson and Mrs. Brown are sisters.

Lester Powers cut his foot quite badly on a coffee can while at the Senior breakfast Tuesday of last wek. He is able to walk with the aid of crutches.

Miss Opal Sample who has employment in Alliance visited Thursday night with her aunt and uncle Mr. and Mrs. Fred Barton.

Mr. and Mrs. Ed Rowse of Chadron visited at the home of Mr. and Mrs. Elmer Coleman Thursday.

Mr. and Mrs. A. B. Crouch and granddaughter of Seymour, Ia., came last Sunday to visit Mrs. Crouch's sister, Mrs. Ed Bohy and brother High Clayton. They will also visit a brother Link Crouch of Ord and Will Crouch of Anselmo. On their return home July 1 they will visit relatives in Seward and Omaha. The Crouch's formerly lived near Brewster, leaving there about 40 years ago. He is a retired farmer.

Saturday when Mrs. Etta Hyde was going out of doors the screen door came shut, knocking her down and breaking her hip. She is about 75 years old. They do not know yet just how bad it is broken until they can X-ray it.

The Kent Korner Klub met on Wednesday, May 12, at Mrs. Margaret Lewis' with Mrs. Martha Rus as co-hostess. Sixteen members were present. During the afternoon a comforter was tied and dish towels were hemmed. Following a brief business meeting the hostess served a dainty luncheon. The June meeting will be held at Florence Satterfield's with Dell Roblyer assisting as hostess.

Recent guests of Fred Boby's were Mr. and Mrs. Arthur Dir and their granddaughter Patricia Ann of St. Joe, Mo. Mrs. Dir is an aunt of Mrs. Bohy.

Mrs. Lydia Smith and Mrs. Margaret Lewis were in Broken Bow last Friday. Lydia had her eyes tested to have her glasses changed.

Mrs. C. W. Moss of Lincoln was a recent guest at the Fred Boby's. Later her husband and son came for her. Mrs. Moss is a sister of Mrs. Boby.

Mrs. Perry Anderson's brother and family who have been visiting at the Anderson home the past week left for their home in Sioux Falls, S. D., Tuesday of last week.

Miss Arva Davis left for her home in Mason City, Friday evening. The other teacher leaving for their homes Friday were Miss Frances Bliss to Adams, Mrs. Bea Hoffman to Lincoln and Roger Swartz to Laomis.

The dance at the home of Mr. and Mrs. Claud Lewis was attended by a large number of friends. The dance was in honor of their second wedding anniversary.

Rev. Patterson and Allen Strong left for Milford to conference as delegates from the Evangelical church, Tuesday.

Ed Bohy and A. B. Crouch drove to Grand Island Saturday to meet C. B. Clayton and bring him home He has been visiting the past winter in Long Beach, Calif. Mr. Clayton is past 90 years old and has been a resident of Nebraska since 1888. He is the father of Mrs. Boby, Mrs. Crouch and High Clayton. He is in good health and does all his traveling alone.

Mrs. M. E. Smith received word of the sudden death of her cousin, Ralph Keynon, of Sargent.

During the absence of the pastor the N. M. S. ladies will take charge of the church services Sunday, May 23, after Sunday school.

Teacher Training Course.

In connection with the Daily Vacation Bible school a course in teacher training is being offered to senior high school students and adults. This is a course in child study and will be helpful not only in Sunday school work but also in the teaching profession. Mr. Stoddard, principal of the Ord high school, will teach this course and is well qualified to do so as he has majored in this line of study. Persons interested in enrolling in this course see Rev. Woodruff or Mr. Stoddard before Saturday, May 22 that textbooks may be ordered to arrive before the beginning of the classes on Monday, May 31.

—Dr. and Mrs. C. J. Miller and Miss Delia Higgins were in Omaha Wednesday to Friday morning attending a medical convention.

Introductory Offer

LIMITED TIME - LIMITED QUANTITY

Saturday May 22 9 A. M. to 12 noon — 3 hour Sale — Saturday May 22 9 A. M. to 12 noon

This Sale is an Introduction of

ALLEN A
NO-SHADOW CREPE
HOSIERY

OUR GUARANTEE

- Guaranteed First Quality
- Special Stretchy Tops
- Absolutely Flawless
- Picot Top
- French Heel
- Cradle Foot

Latest Shades — Sizes 9 to 10½

In Knee or Full Lengths
Also 2 or 3 threads.

An unusual introduction which won't last long. Be here early.

Knee Lengths REGULAR 98c 3 Pairs $2.19

Limit 3 Pair To Customer

Full Lengths REGULAR 89c 3 Pairs $1.98

SID'S BOOTERIE

The Arcadia Champion

Department of the Ord Quiz EDITH BOSSEN, *Reporter* Phone 9603

McMichael-Williams.

Miss Gladys M. McMichael, only daughter of Mr. and Mrs. Harry McMichael of Arcadia, and Claud Williams, youngest son of Mr. and Mrs. R B. Williams of Arcadia, were united in marriage Monday, May 17, at Loup City. They were accompanied by Mr. and Mrs. Harry McMichael and Donald McMichael, parents and brother of the bride. The bride graduated from the Arcadia high school in 1936, the groom with the A. H. S. class of 1933. Both these young people are well known in Arcadia. Since graduating Miss McMichael has been employed at the Ramsey drug store. Mr. Williams took a cruise from California to China and Japan and to the Hawaiian Islands after graduating. For the past two years he has been employed at Washington, D. C., where the couple will make their home.

Mr. and Mrs. Clyde Thompson and daughter of Fullerton visited friends in Arcadia the first of the week.

Sam Hawthorne of Valentine spent the first of the week with his parents, Mr. and Mrs. Clyde Hawthorne.

Mrs. Christine O'Connor and daughter, Miss Alice O'Connor and Mrs. Harold McClary were in Grand Island Tuesday.

Mr. and Mrs. Henry Cremeen attended the funeral Saturday of Mrs. John Nygreen at St. Edwards.

Mrs. Leonard Erickson and two children of Lincoln are visiting her parents, Mr. and Mrs. Charles Lindell and other relatives.

Mrs. Minnie Rosenquist and daughter Edna are visiting in Omaha with Mr. and Mrs. Vernon Rosenquist.

Madams George Parker and Edith Bossen held open house at the Parker home in town Wednesday afternoon, May 12, honoring their mother, Mrs. Clara Easterbrook, who was 82 years of age on that date. Wafers, cake and tea were served to over sixty guests who called to extend congratulations. She received many beautiful flowers and other remembrances. Mrs. Easterbrook spends much of her time cutting and piecing quilt blocks and finished a quilt on her 82nd birthday which she presented to her eldest great granddaugher, Vivian Barger. With a large group present she gave the reading, "A Farmer's Day".

Miss Evelyn Hyatt closed a successful school term at Old Yale Friday. Wednesday evening she entertained a good sized crowd with a "broadcasting" program. A lovely lunch was served. A table was decorated for mothers, pupils having made carnations for the occasion.

Mrs. Lowell Finecy received word her sister, Mrs. Hugh Pettijohn was seriously injured recently as she was helping her husband grind feed. Her dress caught in the fly wheel and was torn from her body. She was thrown to the cement floor, cutting a deep gash in her head and was unconscious for some time. She also injured her back and hips. She is at the home of Dr. Pettijohn at Beaver Crossing and unable to be moved.

William Bulger who has been employed as linotype operator in the Loyalist office at North Loup is now postal clerk in the Arcadia postoffice assisting postmaster Lloyd Bulger.

Mrs. Amy Carver and son Robert of Fremont visited friends in Arcadia and attended the wedding of Miss Elaine Hawthorne and Lowell Bauhard Sunday.

Mrs. Kenneth Milburn returned to Lander, Wyo., Monday after a month's visit with her parents, Mr. and Mrs. Walter Dobson and other relatives and friends. While here she purchased a new V-8 of Marvel Motor Co., to drive home. She was accompanied to Lander by Kelley Milburn and Roy Dobson.

Fred Hollingshead, who lives at Laramie, Wyo., arrived in Arcadia Wednesday evening and is repairing his house where the Duncanson family live.

Freda Milburn closed her school Friday with a picnic. She will teach the same school another year. It is in the Ohme district.

Mr. and Mrs. Fred Milburn and family entertained at Sunday dinner, Mrs. Kenneth Milburn of Lander, Wyo., Mrs. Jennie Milburn and Kelley Milburn.

Mr. and Mrs. Walter Dobson entertained as supper guests Sunday evening Mr. and Mrs. Cecil McCall, Mr. and Mrs. Allen Holmes and Mrs. Kenneth Milburn.

The Eastside Aid was entertained Tuesday afternoon at the home of Mrs. George Holmes.

Mrs. Sam Holmes spent Thursday at the George Jensen home.

Mrs. Kenneth Milburn visited Mr. and Mrs. Walter Holmes Thursday afternoon. Allen Holmes was also a visitor.

Mr. and Mrs. Wm. Johnson and family visited Sunday at the home of Mr. and Mrs. Germain Hoyt.

Rebekah kensington met Wednesday afternoon at the home of Mrs. U. G. Evans as hostess. A lovely lunch was served. The afternoon was spent in needlework for Mrs. Evans

Fred Russell and daughters Alberta and Ada entertained at Sunday dinner Mr. and Mrs. Ora Russell and little Jean of Aurora, Mr. and Mrs. Dwain Russell of Fullerton and Frank Larson of Genoa. All returned home in the evening except Mrs. Ora Russell and Jean who remained for a weeks visit with her parents, Mr. and Mrs. Grant Cruikshank and other relatives and friends.

Baumgardner-Lee

Miss Lenora Baumgardner of Laramie, Wyo, and Bud Lee, son of Mr. and Mrs. J. P. Lee of Arcadia were united in marriage at Cheyenne Thursday, May 13. Mr. Lee graduated from the Arcadia high school and has been attending college at Laramie. Mr. and Mrs. Lee will make their home at Laramie where Mr. Lee has employment.

Mr. and Mrs. Harry McMichael served a wedding dinner Monday evening at their home for Mr. and Mrs. Claud Williams. Others present were Mr. and Mrs. R. B. Williams and Miss Eva Williams. Miss Ada Russell assisted in preparing the dinner.

Wednesday evening, May 12 the Misses Mildred Easterbrook, Doris Valett and Ada Russell entertained at the Harry McMichael home 24 girl friends who honored Miss Gladys McMichael with a miscellaneous shower before her marriage Monday to Claud Williams of Washington, D. C.

Mrs. Don Round, Mrs. P. W. Round and Mrs. Charles Denton were Loup City visitors Saturday.

Mrs. Floyd Bossen and Roy Braden went to Ravenna Saturday evening where they met Mr. and Mrs. Stanton Sorensen of Lincoln who will visit his parents, Mr. and Mrs. Walter Sorensen and other relatives.

Mrs. Ray Hill and Mrs. Ray Pester were hostesses to the Congregational Ladies Aid Thursday afternoon. The centerpiece for the birthday table was a bouquet of roses presented to Mrs. Homer Jameson by Mrs. Albert Wibbel. The birthdays that were observed in May were for Mrs. Clara Easterbrook, Mrs. Jess Marvel, Mrs. George Travis, Mrs. Roy Clark and Miss Doris Dalby. Mrs. Homer Jameson was an honor guest as she will leave for Weeping Water in a few days. Mrs. Jameson was presented with a lovely gift from the aid members and a handkerchief shower.

The Masonic Order of Arcadia held a special meeting Tuesday evening. The Ravenna degree team conferred the third degree work. There were about fifty Masons present including members from Tekamah, Ord, Fullerton, Ansley and Litchfield. Other lodges represented were Severance, Kas., Worthington, O., and Albany, Ore. Mrs. H. S. Kinsey, Mrs. C. H. Downing, Mrs. E. C. Baird and Mrs. Floyd Bossen helped serve a nice lunch furnished by the Masons.

Ed Panowicz, manager of the Gayety theater is decorating and installing more sound equipment in the building.

Miss Elizabeth Ockerman of Shickley has been elected to teach music and normal training in the Arcadia school the coming year, taking the place left vacant by Mrs. Mildred Rife Nye who will soon join her husband who is attending the University of Boston.

Wallace Doe left for Red Bluff Bay, Alaska, Sunday. His father, Percy Doe, and uncle, Cash Routh motored to Grand Island with him.

The R. B. Williams family enjoyed a family reunion last Sunday at the home of Mr. and Mrs. Horatio Masters. Those present were Mr. and Mrs. R. B. Williams, Eva Williams, Claud Williams of Washington, D. C., Miss Gladys McMichael, Dwain Williams, Mr. and Mrs. Harold Owens and family, Mr. and Mrs. Curtis Blakeslee and family, Mr. and Mrs. Vernon Williams and little daughter.

Mr. and Mrs. Ed Thompson and J. P. Lee were Grand Island visitors Wednesday.

A large crowd attended the May fete Thursday evening, May 13, in the high school auditorium. A program from Mother Goose Island, directed by Mildrel Rife Nye and with Ruth Jameson as pianist was given. Lydia Saunders was May Queen, Rae Jean Bossen carried the crown and placed it on the head of the queen, and the garland carrier was Elizabeth Nygreen. Pages were Benny Max Wall and Don Moody. Eight boys and eight girls were perfect with eight parts in the May pole dance.

Miss Gladys McMichael was hostess at a Sunday dinner entertaining Miss Mildred Easterbrook, Bill Tunnicliff of Ord, Doris Valett, Ada Russell, Glenn Beerline, Don Youngquist, Thelma Scott, Iver McCall and Claude Williams.

There were about one hundred who attended the athletic banquet Tuesday evening, May 11, sponsored by the Community club at the Methodist dining hall. After the banquet those present went to the auditorium where Ed Weir gave an enjoyable picture program showing the football games played during the past season. Mr. Weir is assistant coach at the University of Nebraska.

Kenneth Denton spent the week end at Hastings with friends.

Mrs. Rose Neff and daughter, Mrs. Zelria Cure of Chicago are visiting Mr. and Mrs. Fred Christensen and other relatives. Mrs. Christensen and Mrs. Neff are sisters. Mrs. Mae Glunt of Tryon arrived Wednesday for a few days visit.

Baccalaureate services for the Arcadia senior class were conducted at the auditorium Sunday evening, May 16. The processional was played by Miss Freda Milburn, the invocation given by Rev. R. E. Howell and a dtouble mixed quartet sang two selections. Rev. S. L. McCaig read the scripture and offered the prayer. Rev. Howell pronounced the benediction.

Dance

to

Milo Skala

and his

FOUR ACES

Bohemian Orchestra of Munden, Kansas

at

National Hall

on

Sunday, May 23

Cut Flowers

We telegraph Cut Flowers anywhere, any time.

Noll Seed Co.

BONES WANTED

The Western Fertilizer Company, Denver, Colorado will pay

$10.00 per ton NOW

for dry BONES delivered at Ord, Nebraska.

Farmers Grain & Supply Co.

ELEVATOR

When in Omaha

Hotel Conant

250 Rooms with Bath—$2 to $2.50

Union Ridge News

Friday was the last day of school and a picnic was held at the school house. The school board furnished a five gallon freezer of cream which was enjoyed by all. Miss Minnie Jensen has been rehired for the high school room, and Miss Nellie Waller will take the place of Miss Vera Carver.

Mr. and Mrs. Rudolph Plate of Sumter spent Friday afternoon at his parents, Mr. and Mrs. Will Plate.

Mr. and Mrs. Wm. Worrell and Mr. and Mrs. Darrel Manchester and Shirley Belle were supper guests at Will Naeves Sunday.

Fern Rich spent Saturday night with Bernice Naeve.

Ross Williams and Andy Glenn dug out six young coyotes Sunday

Roy Williams and Carl Wolf took their cattle and some horses to the Maynard Finley pasture last Sunday.

Mr. and Mrs. Ross Williams and children were supper guests at Everett Honeycutts Sunday and to enjoy ice cream later in the evening. Sigmond Skibinski also spent the evening at Honeycutts.

Shelterbelt Trees Making Fine Growth

A Quiz camera man had the pleasure of going out with Don Harmon and his son Donald on an inspection trip to some of the groves planted last year. Don is representative in charge of this work for five counties. On the S. W. Roe farm the trees were all alive and had made a nice growth, but the rabbits had eaten off part of the leaves. These trees have been carefully tended since they were set out, and the ground has been tilled once this spring. Mr. Roe plans to plant cane around the outside of the tract.

The trees on the Emil Kokes place had also made a nice growth, and showed plenty of foliage, as the above picture shows. The men are Mr. Harmon and son. The trees are Chinese elm. The land on which they were placed is rolling, and ordinarily would not be classed as the best for trees, yet the stand is about 98% perfect. Trees on the Albert Parkos place were also inspected, and are looking splendid.

The other cut shows the former Loomis place at Vinton, now owned by Mr. Huff. Older people will recall that thirty years ago there was not a tree on this place. It is shown to illustrate the value of forestation. Farmers seem to be in favor of this tree project, but unless action is taken soon, Valley county may lose its chance, as the government will take the reforestation project where it is called for. If you are interested, write the state director, 310 Sharpe Building, Lincoln, Nebr., and tell him so.

Beaux and Belles of the Future

Shirley Ann Bazant.

Shirley Ann is the daughter of Mr. and Mrs. Ed Bazant of Loup City and a granddaughter of Mr. and Mrs. James Bazant of Ord. She will be two years old in July.

Ben Skibinski had a horse choke on oats Friday. Dr. Ferguson of Ord was called before the horse got any relief.

Irl Tolen and Jake Wetzel spent Sunday evening with Marion Coplin at the Frank Abel home.

Dolores Williams called on Grandma Plate Sunday afternoon.

Mr. and Mrs. Carl Oliver and Greta from Olean, Mr. and Mrs. S. A. Waterman and Leonard Tolen frm Maiden Valley were Sunday dinner guests at Harry Tolen's, Mike Whalen called in the afternoon.

Henry Rich has purchased a tractor and is sure making the dirt fly, as he had no way of getting any farming done before.

Mr. and Mrs. Boyd Wetzel returned to their home in Grand Island Saturday after spending two weeks with the Dave Wetzel family.

Mr. and Mrs. Chas. Spencer and granddaughter and Jay Haines called at Mike Whalen's Sunday afternoon.

Davis Creek News

The mixer was well attended Friday night at Dist. 36. A program and games were enjoyed and a lunch of pie and coffee was served.

Baccalaureate services were held at the Methodist church Sunday evening. The address was by Rev. Stephens on "Character Building". Special music was furnished by Vivian and Waunetta Cummins, accompanied at the piano by a friend from Ord. Commencement services will be Wednesday evening at 8:15.

Albert Clutter came Friday afternoon and visited relatives until Sunday afternoon when he and his wife left for their home at Burchard. They expected to spend the night with relatives at Benedict.

Miss Betty Upton was a week end guest of Mrs. Clifford Collins.

Mr. and Mrs. Rueben Athey and children were dinner guests at Carol Palser's Sunday.

Mr. and Mrs. Will Zikmund and family visited at Louie Axthelm's Sunday. Their younger son and Claris Benn came down Friday evening and returned with Mr. Zikmund's Sunday as did Lela Axthelm.

Mr. and Mrs. Ernest Johnson and Mr. and Mrs. Chris Larsen attended the Bauhard-Hawthorne wedding at Arcadia Sunday afternoon.

Mrs. Della Manchester spent several days at her son Howard's caring for Velma who was ill.

Maggie Annyas visited her sister, Mrs. John Williams from Friday until Sunday.

Orville Leach was absent from school the first of the week with pink eye.

Mrs. Lloyd Johnson and Mrs. Ruth Haught were hostesses to the United Brethren Aid society at the church Wednesday. Our next meeting will be with Rev. and Mrs. Reger.

Chas. and Mildred Athey were over night guests of their grandparents, Mr. and Mrs. Charley Johnson Sunday night.

See us for Posts, both Wood and Steel; Wire, Nails, Woven Wire Fencing and Staples; Lime and Cement.

PHONE

7

Koupal & Barstow

Get There AHEAD of Yourself

Telephone

Need a quick order from the grocery? . . . Place a call for the doctor? . . . Talk to a friend in the next town? A telephone will carry your voice many times faster than you could get there yourself.

THE VALUE OF THE TELEPHONE IS GREATER THAN THE COST

NEBRASKA CONTINENTAL TELEPHONE Co.

Townsend in Grand Island.

Local Townsendites are much interested in the announcement that Dr. Townsend and his party will speak in Grand Island at the city auditorium at 2:00 p. m. Sunday, May 23, and several from Ord and vicinity are planning to attend the mass meeting.

The Food Center

where prices are always lower

Friday & Sat'day Specials

Sweet thin skin, full of juice

Oranges

2 dozen **29c**

CRACKERS, delicious graham, 2 lb. box 19c

COFFEE, Betty Ann, vacuum can, 2 one lb. cans 49c

COCOA, Betty Ann, reg. 25c value, 2 pound can 15c

PRUNES, Fancy Santa Clara, 4 pound bag 23c

JELL POWDER, 3 pkgs. and 1 beauty ice tea glass all for 19c

MATCHES, Sunbeam brand, 6 box carton 21c

MACARONI, or Spaghetti, 2 pound package 15c

PRUNES, Betty Ann, that are better No. 10 can 33c

CORN, My Own Brand, narrow grain, 3 No. 2 cans 29c

TOMATOES Betty Ann, 3 No. 2 cans 29c

Bananas

Health for the entire family

1 dozen **25c**

CHEESE, Fancy Longhorn, lb. 19c

PIG LIVER, Sliced pound 14c

OLEO, Laurel brand, pound 16c

BACON SQUARES sugar cured, lb. 19c

PEANUT BUTTER fresh, pound 16c

FRANKFURTS, juicy ones, lb. 16c

POTTED MEAT, reg. 5c size, 6 cans 19c

BEEF ROASTS, choice cuts 21c

THURINGER, summer sausage lb. 23c

PORK CHOPS, Small size, real lean pound 23c

FOOD CENTER

Flour 48 lb bag **$1.59**

The very finest grade the mill makes. Guaranteed to please you. 48 lb.

SHAFTER WHITES

New California Potatoes, the finest early new crop

5 pounds **19c**

WE WILL ALLOW YOU

17c For Your Old Broom

Offer limited. We will allow a trade in of only one broom per customer, no matter how old nor worn, just so there is a handle.

Genuine Betty Ann Silver handled guaranteed broom 79c

Trade in 17c

Your Cost **62c**

Cookies

Hundreds of pounds of just arrived fresh baked cookies. You are sure to see your favorite kind here.

2 pounds **29c**

ORD, NEB. The FOOD CENTER PHONE 83

2 NASH 8's, EVERY WEEK

20 RCA VICTOR AUTO RADIOS

500 AUTOGRAPHED BIG LEAGUE BASEBALLS

Tune in SINCLAIR BABE RUTH BASEBALL CONTEST

WED. & FRI. EVES. C. B. S.

free Entry Blanks at Sinclair Stations

MAX PEARSON, AGENT

Woodman Hall

Our school closed last Friday. Our enrollment of two pupils will enjoy a three months vacation. Lydia Mathauser has completed the eighth grade and will enter high school next September and Donald Waldmann will be accompanied by his little brother next fall.

Mrs. Charles Krikac was ill with the flu the fore part of last week.

Mrs. Ed Waldmann who has been suffering with rheumatism for some time underwent a tonsil operation performed by Dr. Kruml last Wednesday morning. She remained in Ord with her parents, Mr. and Mrs. Jacob John, returning home Sunday.

E. H. Petty called in our neighborhood last Monday.

Corn planting will be about finished this week but we are all anxiously looking for a good rain.

Mr. and Mrs. Frank Krikac of Ord, Vencil Krikac, sr., of Comstock and Mrs. Jos. J. Waldmann motored to Butte, Nebr., last Saturday morning where they helped their brother, Andrew Krikac and wife celebrate their golden wedding anniversary. Mr. Krikac will be remembered by a few of the older people as a friend and neighbor of the early pioneers. He came to Nebraska from Luzany, Czechoslovakia in 1882 and settled on a homestead in Custer county. He later sold his right and moved to Sidney, Nebr., where he again took up a homestead and on May 15, 1887 he married a co-homesteader, Miss Anna Seda. After spending several drouth years in Cheyenne county, they returned by covered wagon to Valley county where they farmed several years, then moved to Boyd county, where "Andy", as he is known to his many friends was engaged in the saloon business and later a soft drink and lunch business until last fall when he disposed of his business and is now engaged in extensive gardening. Their union was blessed with seven children, Mrs. Rose Horne of Belleplain, Kas., Mrs. Mary Clausen, Mrs. Mildred Honke and George of Butte, Thomas of DuPree, S. D, and Will of South Dakota and another son who died in infancy. Mrs. Krikac has just recovered from a severe illness and they are now both enjoying fairly good health. Their children planned an open house for relatives and their many friends who called to wish them many more returns of the day. They received many nice gifts.

Alice and Elden Mathauser and Marguerite Wegrzyn attended the senior play at Ord last Friday night.

After undergoing a major operation at Burwell last week Mrs. Frank Sestak is improving although still quite weak.

PLEASANT HILL

Our school year ends this Friday, May 21, for the summer vacation. Mr. Karty and the pupils are planning a picnic on the last day. As the year closes, Mr. Karty, in behalf of the pupils, takes this means of expressing appreciation for the cooperation and school interest that has been shown this year. The pupils for the most part are to be well praised for their good work in school subjects and active participation in school programs.

Anyone who has not received a rhythm band picture and desires to have one may get one from Mr. Karty before school closes.

Final examinations were given at our school the last few days.

We are having a puppet theater at our school.

The pupils made gesso-art frames for drawing this week.

Our work for the county exhibit is being mounted this week at our school.

Our school room has been redecorated with late spring flowers and birds the last few weeks.

Ord Twombley called at the Joe Parkos home Saturday morning.

Bert Ryan and family were Sunday visitors at Tom Dalby's.

Claude Dalby and family attended the picnic at New Yale school last Sunday.

John Hruby and family were Sunday visitors at John Hruby, sr.'s of Comstock.

Ed and Joe Hruby visited at Port Dunlap's.

Mr. and Mrs. Joe Parkos were Sunday evening visitors at Will Moudry's.

THE COUNCIL OAK STORES

YOUR FRIEND AT MEALTIME

FRIDAY AND SATURDAY, MAY 21 AND 22

JUMBO HERSHEY BARS

The most for your money in a delicious confection. For this sale big ½ lb. Hershey Milk Bars for 10c. The ½ lb. Almond Bar for 12c.

SUPERB PRUNES

Not a processed dried prune, but selected fresh prunes in a rich heavy syrup. This beautiful wine colored fruit has a sweet-tart flavor that is so enjoyed as a breakfast sauce. The large No. 2½ can at the special price of 13c. This appetizing fruit sometimes called "DeLuxe Plums."

APPLE PIE

Morning Light Spitzenberg Apples in the large No. 10 cans for this sale at 42c per can. An excellent apple for pie and sauce. Buy enough at this low price to run until new crop apples arrive.

PINEAPPLE WAFERS

For a change the family will prefer this fancy cookie to cake. A marshmallow cake topped with pineapple jelly and dipped in butter icing. A special price of 2 lbs. for 27c.

SUPERB CORN

When a cream style Country Gentleman Corn bears a Superb Label it is your assurance as to quality. Only the best of the seasons pack is used for the Superb Brand. For the week-end a price of 12c on the 6 to 8 portion can. A real bargain for those who appreciate quality corn.

MUIR PEACHES

Not just ordinary dried peaches but the kind you like. Large, meaty, evaporated "Muirs" that grade strictly choice. Peaches for delicious sauce and peach cobbler. This week-end our price is 13c per pound.

BLUE ROSE RICE

A quick cooking, whole grain, white rice. You will find it convenient to have a supply on hand at all times for rich, wholesome rice soup and delicious rice pudding loaded with raisins. For this sale a special price of 3 lbs. for 16c.

SUPERB OATS

The popular brand. Milled from large, white oats. The large carton of regular or quick cooking for 16c. At this low price is a low cost chick feed.

"RED BAG" COFFEE

We grind this "Always Fresh" coffee so you can make coffee by your favorite method without waste. The favorite coffee in thousands of homes. Try it at our sale price. Pound 18c or 3 pounds for 52c.

DREFT

The Marvelous new soap for washing silks, rayons, woolens and all fine things in either hard or soft water. The large size Dreft at a special price of 20c for this sale.

Try us with your next grocery order.

Phone 219 We buy eggs for trade or cash Phone 219

And cash your cream checks

Two Kusek Sisters Awarded Ord High Scholarship Honors

Miss Lorraine Kusek, 17, and Miss Lillian Kusek, 16, were announced this week by Supt. C. C. Thompson as valedictorian and salutatorian respectively of the class of 1937.

During their four year high school career, these two sisters have made a remarkable record. Lorraine has a straight "A" record for all four years, earning a total of 38¼ high school credits. Lillian's record is nearly as good, one or two "B's" in her freshman year marring an otherwise perfect record. She has a total of 37¼ credits.

LORRAINE KUSEK
Valedictorian

Lorraine will receive two scholarships, one $150 scholarship to be used at any of the church colleges in Nebraska and one scholarship is good for three months of school at Chillicothe Business College. Lillian received one scholarship, this one being offered by the Nebraska state teachers colleges which are located at Chadron, Kearney, Peru and Wayne. Neither of the scholarships are transferable, and the official presentation will be made at commencement services, May 27.

LILLIAN KUSEK
Salutatorian

Both girls have taken active parts in high school activities, their records being as follows: Lorraine—Science Club, 1 year; G. A. A., 1 year; music, 3 years; Girl Reserves, 2 years; commercial, 2 years, class officer, 1 year. Lillian—Science Club, 1 year; Girl Reserve, 3 years; music, 3 years; commercial, 2 years; class officer, 1 year; senior play.

In an interview with a Quiz reporter early this week, Lorraine expressed the opinion that she would not use the church college scholarship but plans to enter Chillicothe Business College next September. Lillian has not made up her mind as to what she will do with her scholarship, but most likely she will not use it as she is primarily interested in attending a business college.

Louie Oseka called at the Joe Parkos home last Sunday evening.

Miss Grace Lee, our 4-H county club leader visited our school last Monday. The school has received its charter and the pupils will receive their individual certificates later.

When You And I Were Young Maggie

20 Years Ago This Week.

Charles Rich of North Loup passed away at the age of 63 years.

Ray Burdick was doing a good job of bringing Hereford cattle into the county. He shipped in 90 head, part of which went to Garnick Bros., and part of the rest to the Q-Z ranch. He kept the rest himself.

Barton L. Clements passed away in Ord at the age of 34 years.

Marshal Len Sutton of Arcadia brought over a number of men who were accused of gambling. They were found guilty and drew fines of $50.00 each.

G. H. Kellison was building an eight room house on the Mott Rathbun place near Sumter to take the place of one recently burned.

The county board decided that a new bridge was needed across the North Loup River north of Elyria. The bridge was built, and is still doing good service today.

The Flynn brothers, Les and Wes bought out the grocery business of Fackler and Flynn.

The Misko meat market was installing a cold storage plant which would keep the meat cooler by electricity than it could be done by the use of ice.

The blue barn, old time landmark, was being torn down by D. B. Huff, who was planning to build a garage on the site. W. W. Haskell bought the lumber and later hauled it out to the Q-Z ranch.

William Wright and Miss Eva Nay were married. They were to live at Hordville.

Mr. and Mrs. A. K. Coombs closed their school work at Cotesfield for the year, George A. Munn delivering the address.

A notice in the Quiz called for volunteer registrars for the selective draft which would follow the expected proclamation of the president. The draft age was 21 to 30 inclusive.

Twenty years ago we were saving food because of a shortage of food. Today we are saving food because of a shortage of funds.

25 Years Ago This Week.

One for Ripley: Headlines in the Ord Quiz 25 years ago read:—

BLOWN OFF OF TRACK
Tornado Hits U. P. Train
Near North Loup
Two Hundred Bodies Found
Many May Never Come
To Surface—Freed
From Mexican Prisons.

Christian Busse returned from Madison, Wis., for a visit with his many old friends here.

Henry Hansen, who was managing a new machinery business, stepped on a rusty nail and was having a serious time with his foot.

The Commercial club subscribed $25.00 per month to help out the ball team, and $15.00 per month for the benefit of the band. They also acted favorably on the request of a number of farmers that the city dump near the river bridge be abated.

Frank Kokes was mentioned as doing some fine road work on a strip of road near his farm west of Ord.

Ord township was planning to buy an elevator grader, the first of the kind to be purchased in this section. They were proving a success in other communities.

Rev. E. L. Kechley was retiring as pastor of the Ord Christian church, and the other churches dismissed services in order to make his final service a union service. O. S. Taylor sang a solo for the occasion and Mrs. Kullbom and Miss Conger sang a duet.

The Quiz carried a notice in regard to Flag Day, which then as now came June 14.

Frank Stara was putting up a large implement store building for the use of Barber and Skolil, who were to occupy it as soon as completed.

Milford Stacy of Loup City had gone to Gerard Kas., to learn the art of riding the air, and was to enter the employment of the Aerial Navigation company.

40 Years Ago This Week.

Frank Mallory was mayor of Ord. The following list of officers elect of the Ord Fire Department was approved; Frank Glover, president; A. J. Shirley, chief; Frank Ager, treasurer, and Frank Koupal secretary.

Some of the Ord cream haulers were complaining that the Burwell cream haulers were trying to get their customers. In those days a cream wagon went out after the cream on a regular route.

Water was running in the North Loup irrigation ditch and contracts were being made for the use of the water for 1897. The editor suggested that it was much nicer to be able to get the water from a private ditch, as then the use of it was not compulsory.

Miss Jessie Ward of Mira Valley sent the editor a handsome bouquet of lilacs, which was acknowledged with thanks. Wonder if history will repeat itself this year.

Farmers about North Loup were planting a large amount of popcorn. Popcorn was becoming the leading crop in that section in those days.

Gilo Summers of Garfield county was shot by a man who registered at the Ord Hotel as Walter McPherson, Bonesteel, S. D. As there are a hundred versions of what really happened on that momentous occasion, the following details from the Quiz story are given: For some weeks Guilio Summers of Garfield county had been buying cattle in the Ord territory and since Monday, May 9, had been seen in the company of a tough looking citizen whom none seemed to know. They quarreled frequently, and evidently an old score was unsettled between them.

At about 11:30 Wednesday night, May 12, Summers came into the Luddington barn in Ord and awoke the proprietor. Shortly after the stranger came in, accompanied by Doug. Miller. Miller and Luddington were in the office and the other two just outside the door, when the stranger slipped up behind Summers and shot him in the back of the neck, the bullet coming out of his mouth and knocking out a tooth.

The man left town, but there was so much delay in getting after him that he escaped. Later it was found that he had registered at the Ord Hotel under the name and address given above. He left behind him a wagon, a good team, a valise full of clothing and a good gun. There was also a white hat with blood stains on it. Blood stains were also found on the wagon, dash board and tongue. It was surmised that the outfit had been stolen and the owner killed.

—The Billy Rowbal family are planning to leave for California about June 1. They are going to visit, but will locate if everything suits them.

NOTE THESE Paint Values BUY NOW!

LAUGHS AT WEAR AND WEATHER

FLOOR & DECK ENAMEL

DU PONT

For wood or concrete floors—inside or out. Easy to apply—dries quickly. Tough, lasting, durable beauty. Ten beautiful colors, and black. Get ready for summer . . . paint your porch floor *now!*

SACK LUMBER & COAL COMPANY

PAINTS · DULUX · DU PONT · ENAMELS · DUCO

DRAIN OUT WINTER AT YOUR MOBILGAS DEALER'S

YES! We literally DRAIN OUT WINTER: rusty water, winter-thinned oil, winter-caked greases! In 60 minutes Mobilgas-Mobiloil dealers protect your radiator, engine, gears, chassis, for safe, warm-weather driving. It costs little—your car runs sweet all spring!

Change to Summer MOBILOIL

DRIVE IN FOR *Friendly Service* AT YOUR MOBILGAS DEALER

DUGAN OIL COMPANY

Southeast corner of Square ORD, NEBRASKA

News from the State Capitol

BY FRED J. MINDER.

Senators are packing their effects, business and personal, preparing to depart for home and in more than half the individual cases, renew acquaintanceships with their families after nearly six months absence at the serious task of lawmaking. Press of business eliminated the spring vacation, general in former years, so for some of the men from a distance, adjournment will mean the first trip home since before New Year's Day.

Last Friday was the 97th work day for Nebraska's initial unicameral legislature, and the session had reached the second latest date in modern history for legislatures in Nebraska. There had been two or three 99 day sessions recorded, but the longest was in 1935 when 110 days were needed to complete the work.

When the story of Nebraska's initial unicameral is written, a bit of difficulty may be experienced in finding reason for so long a session. There was only a single serious deadlock, and that was over LB 158, Governor Cochran's 5-cent gas tax bill, but it was ironed out.

In the social security field, but little change from the track laid out years ago is arranged. Primary change was the shifting from the board of educational lands and funds to the board of control its administration. Otherwise, much of the material utilized in 1935 is monopolized this session in that field.

Suggestions of the governor on financing the social security program have been followed to the letter. Social security was pioneered in Nebraska two years ago and this legislature had the advantage of a setup generally conceded to be sound.

Early in the week straggling attempts to raise from general file several pet measures availed naught but to indicate that those bills remaining there might well be termed buried. Then, with a method that far from approached disorder, some honest-to-goodness bill passing was accomplished. These were fired from the senate chamber to the governor's desk at rapid rate.

Meanwhile the robins that nest in the statehouse lawn trees sit patiently on the robin-blue eggs awaiting the hatching day. Senators saw the robins return, build nests, and the course of egg-laying. At that time it was apparent they would be on hand officially, to see the initial brood hatched, but it is evident now that is not to be the case.

Chosen for membership in the state's first legislative council which will meet at the close of the present session are the following senators: First district: Robert Armstrong of Auburn and Fred L. Carsen of Avoca; second district, Ernest Adams, Charles Trdvik and Amos Thomas all of Omaha; third district, Emil Von Seggern, West Point; L. C. Nuernberger, Wakefield, and Frank J. Brady of Atkinson; and fifth district, W. F. Haycock, Callaway, Dr. A. L. Miller, Kimball and L. B. Murphy, Scottsbluff. Fourth district appointments have not been announced. Charles Warner of Waverly, by virtue of being speaker of the senate, is automatically a member.

Considered a major bit of legislation, Senator Norton's revised soil conservation act which opens Nebraska gates to an estimated flow of $2,000,000 of federal money during the next two years, passed the senate 36 to 6. The bill as passed is optional in nature.

The law was needed to permit Nebraska to participate in the federal soil conservation program, and creates a state conservation committee comprised of W. H. Brokaw, state agricultural extension director, Dean W. W. Burr and Dr. George E. Condra, conservation and survey director.

Twenty-five land owners in any locality may petition the state committee to aid them in forming a district. When the petition is received the state committee is to conduct a hearing to determine whether a district would be feasible. If the committee decides favorably, the question of whether a district should be formed is to be submitted to the landowners in the proposed district, and a 75 percent majority is required to bring it into reality.

Landowners in the district would then elect four supervisors and the state committee would appoint one other. The supervisors would be empowered to draw up 'ordinances' defining soil conservation practices and these would be submitted for a referendum vote. Again, a 75 percent majority is needed to make the ordinances effective.

Any landowner in the district who does not wish to comply with the rules laid down by the supervisors and approved by the majority, is not compelled to join in the program. The supervisors would be empowered to accept grants from the federal government but would have no power to contract financial obligations against the district or levy assessments.

Some 15 soil conservation districts are expected to be formed in the state this year if the bill is approved by the governor.

By signing LB 147, Governor Cochran sanctioned the highway patrol bill that was one of the session's highly controversial measures and ended a fight on the part of safety advocates that milled through several legislative sessions.

In creating a state highway patrol, the bill provides it is to be financed by a biennial drivers' license of 75 cents per driver, or $1 per license where the driver does not have a license under the present law. The patrol will be under the direction of the state sheriff. It is estimated that the drivers' licenses will produce an income of approximately $200,000 a year and provide for a highway patrol force of about 40 men equipped with automobiles.

State Engineer Tilley named R. C. Culwell of the state highway department to take charge of the department to administer the collection of revenue provided under the bill. Culwell has been with the department 16 years. He will receive $250 a month.

By a vote of 25 to 0 the Senate adopted a resolution directing Leo N. Swanson, custodian of the capitol to oust from the building E. H. Lulkart, judicial receiver for failed state banks, and his staff. Introduced by Senator Carpenter and 17 others, the resolution was the complaint that Lulkart is using space in the building "to prosecute his private enterprise of winding up bank receiverships as an officer of several courts." Lulkart was quoted as telling Swanson he did not think force would be necessary to get him out, that he would leave soon and peacefully.

Another reform in the parade of reforms has hit Nebraska, but the voting populace is to have its sayso about it after all.

With the passage by 26 to 15, leaving no votes to spare, Nebraska's senate sent to the governor the short ballot bill. It was almost certain the governor would sign it, for he is one of the short form ballot bill's main advocates. Because the bill proposes a constitutional amendment, the measure needed a three-fifths majority—26 votes. The senate remained under call of the house for 20 minutes to get the necessary votes after 18 ayes were recorded on the initial ballot.

If signed by the governor four distinct measures will be on the ballots in the next general election. In the main they provide for election of the governor, lieutenant-governor and auditor on political basis and the appointment by the governor, with senate sanction, of a secretary of state, attorney general, etc.

Neither major political party raised much protest against passage of the bill. It provides that the elective officers shall serve for four instead of two years and shall not be permitted to succeed themselves to office without first having dropped out for at least one term.

Thirty-four to 4 was the vote that passed the bindweed eradication bill providing plans to battle against the pest which infests some 400,000 acres of state soil. Governor Cochran has said he will sign the bindweed control bill, and inasmuch as it passed with the emergency clause, it will become law immediately. Two years ago Cochran vetoed a bindweed eradication bill. In the current measure that seems to have his favor, the eradication program is to be under the direction of the state director of agriculture.

Because of the cream production in Nebraska, the newest edition of the cream law passed 37 to 3 by the senate is creating considerable interest.

Aimed particularly at "cream brokers"—the men who buy cream for resale without processing—the dairy act raises the license of cream buyers from $2 to $25 a year; gives broad power to the dairy bureau director in issuing or revoking licenses; provides that cream shall be bought and sold on a grade basis—first grade, second grade and "unlawful" cream unfit for human consumption; determination of grades to be according to designated standards and left to the cream buyer who must be a licensed tester and provides that butter must contain 80 per cent butterfat.

The bill declares that first grade cream "shall consist of good cream that is either sweet or sour, free of undesirable odors, smooth and clean to the taste." A provision in the act makes it unlawful for a cream buyer to pay as much for second grade cream as he offers for first.

"In vetoing LB 222, known as the aviation fuel tax refund bill, the governor has discouraged and retarded all aviation development in Nebraska," said Senator Frank J. Brady, champion of the aircraft fuel tax refund bill which was vetoed by Cochran and left dead later by senators who refused to pass it over the veto. Continued Brady:

"This bill was passed by a large majority of the legislative body and reflected a sound legislative policy. His action will hamper the government's program to encourage private flying for the payment of 4 cents per gallon on aviation fuel is prohibitive.

"One airline alone pays $2,800 per month air-craft fuel tax. This company and others not only will not expand in this state but 'pull stakes' upon wha t has already been built."

As Royal Coach Passed in Review

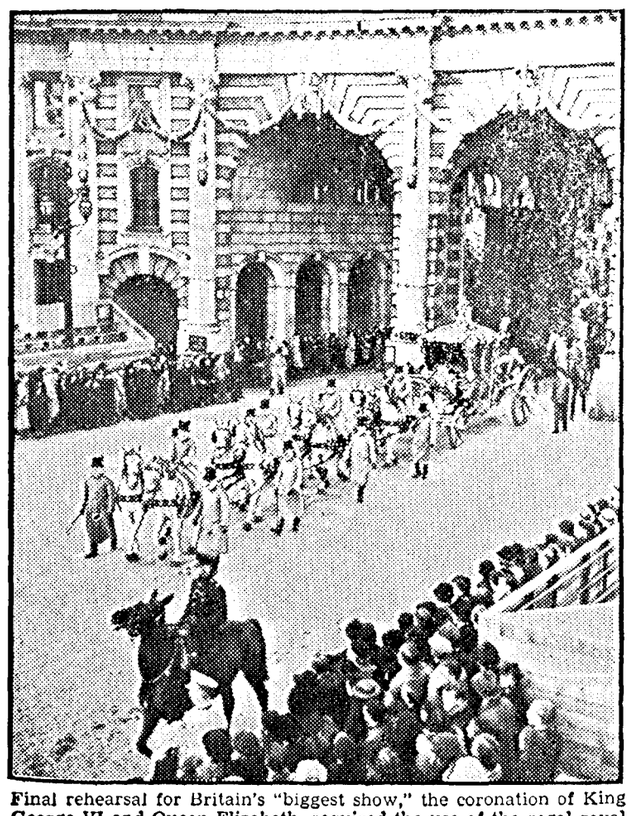

Final rehearsal for Britain's "biggest show," the coronation of King George VI and Queen Elizabeth, required the use of the regal royal coach, as shown in this photo. Here coachmen are guiding the state carriage through the Admiralty Arch en route to Westminster Abbey, scene of the official crowning. Over miles of London's streets the procession moved, much as it was to move on Coronation Day itself, in order that perfect timing of the event might be obtained. Huge crowds turned out for the pre-view, jamming London's streets to the curbs. Note the coronation bleachers at the extreme right.

LETTERS FROM QUIZ READERS

Mrs. Palmatier Writes.

May 9, 1937.

To the Editor of the Quiz:

I hope I have not put off sending our subscription too long, as we would not want to lose out on a copy. I believe we are entitled to the credit of being the earliest day subscribers. Charles subscribed when O. S. Haskell first issued the paper in 1880. Charles was holding down his claim, breaking prairie in summer and carrying mail in the winter from Ft. Hartsuff to Ft. Niobrara. Not a very pleasant experience with the blizzards of the 80s. On meeting Indians he divided his tobacco with them and was glad that they did not take his scalp.

He found little time for reading, so sent the paper to me in New York and, believe me, we all enjoyed the western paper. Charles proved up on his claim in 1884. We were married and came back to the claim. Charles had built a very good sod house with a board roof and with tarpaper and sod on top to hold it down, but it had no floor. He had a cute iron stove and he manufactured his own furniture. When we put a floor in and got a rocking chair, we were very easy then and I loved the novelty of it.

The double window in the south let in the glorious sunshine and the wild flowers bloomed all around us on the prairie. By that time we had a lovely boy and girl to brighten our lives and prosperity seemed near at hand, but drawbacks held us down. For those were the days of hail, rain and the blizzards, 1888 climaxing with the greatest blizzard of all. This was followed by chinch bugs, army worms, drouth and good crops for which we got poor prices. By the spring of 1900 we had enough saved up to build our farm house.

It was much needed, as we had eight children, and happy days had come at last. We lived there until 1908, when we moved to Ord and built our residence where we have lived ever since. We raised our family of 13, which was not unusual in those days. Some have passed on. Only 7 are left and they are proving a great comfort to us in our old age. Charles is past 81 and I am 70. Many of the second generation might be pleased to see this in print, as they walked long distances to get the mail from the postoffice at our home that we operated from April 6, 1891 to July 30, 1905.

Some are still in Ord that went to school in Charles' sod house when Mrs. Henry Stroup taught school. She was one of the first Valley county teachers. So when we read W. A. Anderson's letters we know whereof he speaks, as we went through it all. Well, I will close with kindest regards to all our old friends; good luck and prosperity to all. Inclosed find two dollars for a year's subscription.

Yours,

Mr. and Mrs. Charles Palmatier,
10538 Ave., L., Chicago, Ill.

P. S.—I should have added that we have 9 grandchildren and 2 great grandchildren.

Munn & Norman, Lawyers.
Order For And Notice Of Hearing Of Final Account And Petition For Distribution.
In the County Court of Valley County, Nebraska.

The State of Nebraska,)
) ss.
Valley County.)

In the matter of the estate of Alvin Blessing, Deceased.

On the 17th day of May, 1937, came the Executor of said estate and rendered final account as such and filed petition for distribution. It is ordered that the 8th day of June, 1937, at ten o'clock A. M., in the County Court Room, in Ord, Nebraska, be fixed as the time and place for examining and allowing such account and hearing said petition. All persons interested in said estate, are required to appear at the time and place so designated, and show cause, if such exists, why said account should not be allowed and petition granted.

It is ordered that notice be given by publication of a copy of this Order three successive weeks prior to said date in The Ord Quiz, a legal weekly newspaper of general circulation in said county.

Witness my hand and seal this 17th day of May, 1937.

JOHN L. ANDERSEN,
County Judge of
Valley County, Nebraska.

(SEAL)

NOTICE OF APPLICATION FOR DISCHARGE.
In the District Court of the United States.
For the District of Nebraska
Grand Island Division.

In the Matter of Harry A. Bellinger sometimes known as H. A. Bellinger or Harry Bellinger, In Bankruptcy No. 779, of Arcadia, Nebraska, Bankrupt.

To Creditors of Above Named Bankrupt.

Upon this 14th day of May, 1937, upon filing and reading the petition of the above named Bankrupt for his discharge herein

IT IS HEREBY ORDERED, that the 22nd day of June, 1937, be and the same is hereby fixed as the date on or before which all creditors of, and all other persons interested in said Bankruptcy estate, and in the matter of discharge in bankruptcy of said bankrupt, shall, if they desire to oppose the same, file in the office of the undersigned Referee, in Grand Island, their appearance in writing in opposition to the granting of said discharge, and file in said office specifications of the grounds of said opposition at the same time.

ARTHUR C. MAYER,
Referee in Bankruptcy.

May 19-1t.

LEGAL NOTICE.
In the County Court of Valley County, Nebraska.

In the Matter of the Estate of Mary J. Grabowski, Deceased.

TO ALL PERSONS INTERESTED IN SAID ESTATE, BOTH CREDITORS AND HEIRS:

You are hereby notified that on the 12th day of May, 1937, William Grabowski, jr., petitioner, filed his petition in the above matter, setting forth among other things, that Mary J. Grabowski, a citizen and resident of Valley County, Nebraska, died intestate thereon on the 4th day of December, 1929, seized and possessed of the following described real estate, to-wit:

The Southeast Quarter (SE¼) and the South Half of the Southwest Quarter (S½SW¼) of Section Twenty-two (22), Township Twenty (20), North, Range Sixteen (16), West of the 6th P. M., Valley County, Nebraska.

That her sole and only heirs-at-law are as follows: William Grabowski, Sr., her husband and William Grabowski, Jr., a son.

That your petitioner has an undivided one-half interest in said real estate. That the prayer of said petition is for a decree herein determining the time of the death of the above named decedent, the names of the heirs, fixing the degree of kinship of the heirs and the right of descent of her property, for an order barring claims of creditors of such deceased, for a published notice of the time and place of hearing upon said petition and for such other relief as may be just and equitable. Said matter is set for hearing before the County Court of Valley County, Nebraska, on the 1st day of June, 1937, at one o'clock P. M.

Dated this 12th day of May, 1937.

BY THE COURT

B. A. ROSE, Attorney
JOHN L. ANDERSEN,
County Judge

May 12-3t

Davis & Vogeltanz, Attorneys.
NOTICE OF ADMINISTRATOR'S SALE.

IN THE DISTRICT COURT OF VALLEY COUNTY, NEBRASKA. IN THE MATTER OF THE APPLICATION OF E. L. VOGELTANZ, ADMINISTRATOR DE BONIS NON OF THE ESTATE OF FRED A. BUCHFINCK, DECEASED, FOR LICENSE TO SELL REAL ESTATE. Notice is hereby given that, in pursuance of an order of Honorable Edwin P. Clements, Judge of the District Court of Valley County, Nebraska, made on the 7th day of May, 1937, there will be sold at public auction to the highest bidder, for cash, at the west front door of the court house in the city of Ord, in said county, on June 7, 1937, at the hour of ten o'clock A. M., the following described real estate, to-wit: Part of Lots 1 and 2, in Block 12, of the Original Townsite of Ord, Valley County, Nebraska, described as beginning at the Northeast corner of said Block 12, and running thence west 115 feet, thence south 25 feet, thence east 115 feet, thence north 25 feet to the place of beginning, said sale will remain open one hour.

E. L. VOGELTANZ,
Administrator De Bonis Non of the estate of Fred A. Buchfinck, deceased.

May 12-4t

Lanigan & Lanigan, Attorneys.
SHERIFF'S SALE.

Notice is hereby given that by virtue of an order of sale issued by the Clerk of the District Court of the Eleventh Judicial District of Nebraska, within and for Valley County, Nebraska, in an action wherein The Travelers Insurance Company, a corporation, of Hartford, Connecticut, is plaintiff, and Anton Bartunek, widower, J. B. Slate and Marguerite Slate, husband and wife ,and Josefa Capek, widow, Frank Capek, William Capek, Robert Capek, and Stanley Capek, all single men, are defendants.

I will at ten o'clock A. M., on the 25th day of May, 1937, at the West Front Door of the Court House in the City of Ord, Valley County, Nebraska, offer for sale at public auction the following described lands and tenements, to-wit:

The North West Quarter (NW¼) of Section Three (3), Township Eighteen (18), Range Fifteen (15), West of the Sixth P. M., in Valley County, Nebraska,

to satisfy the decree of foreclosure rendered herein on the 25th day of February, 1937, together with interest, costs and accruing costs.

Dated this 17th day of April, 1937.

GEORGE S. ROUND,
Sheriff of Valley
County, Nebraska.

April 21-5t.

John P. Misko, Attorney.
Notice of Hearing For Determination of Heirship.
In the County Court of Valley County, Nebraska.

IN THE MATTER OF THE ESTATE OF John Long, deceased.

State of Nebraska; To all persons interested in said estate, both creditors and heirs: You are hereby notified that on the 8th day of May, 1937 Emma Long, petitioner, filed her petition in the above matter alleging that John Long, a resident of Valley County, Nebraska, died intestate therein January 23, 1932 the owner in fee of the following described real estate, to-wit:

An undivided one-half interest in Lot 6 in Section 30; Northwest Quarter of the Northwest Quarter, South Half of the Northwest Quarter, Lot 4, Southwest Quarter and Southeast Quarter, Section 31; Southwest Quarter of Section 32, Township 19, North of Range 13; Lot 6 of Section 25; East Half of the Northeast Quarter of Section 36, Township 19, North of Range 14, West of the 6th P. M., part of an island in the North Loup River North of the land above described in Sections 25 and 30 lying East of the West line of the East one-half of the Southeast Quarter of Section 25, all in Valley County, Nebraska,

leaving as his sole and only heirs at law the following named persons, to-wit:

Emma Long, widow; Robert Long, John Long, Rudolph Long, sons; Adeline Long, Anna Studnicka, Gertrude Zabloudil, Mary Oltmer daughters.

That petitioner is the widow and heir of the deceased. Said petition prays for the determination of the time of the death of said decedent and the names of his heirs, fixing the degree of kinship and right of descent of the real estate belonging to the said deceased and determining that deceased died intestate, barring claims of creditors of said deceased and for such other and further relief as may be just. Said matter has been set for hearing before me on the 2nd day of June, 1937 at the hour of ten o'clock A. M. in the County Court Room at Ord, Nebraska.

Dated this 8th day of May, 1937.

JOHN L. ANDERSEN,
County Judge of Valley County, Nebraska.

May 12-3t

Munn & Norman, Attorneys.
ORDER TO SHOW CAUSE.
In The District Court of Valley County, Nebraska.

In the matter of the application of Ign. Klima, jr., administrator, for license to sell real estate.

Now on this 7th day of May, 1937 Ign. Klima, jr., Administrator of the Estate of Emil Fuss, Deceased, having presented his Application under oath praying for a license to sell the following described real estate of the said Emil Fuss, to-wit:—

Lot One, Block Nine, Riverside Addition to the City of Ord, Valley county, Nebraska,

or a sufficient amount thereof to bring the sum of $1,200.00 for the payment of debts allowed against said Estate and allowances and costs of administration, for the reason that there is not a sufficient amount of personal property in the possession of said Administrator belonging to said Estate to pay said debts, allowances and costs.

It is therefore Ordered that all persons interested in said Estate appear before me in the District Court Room in the City of Ord in said county on the 15th day of July, 1937, at the hour of 10 o'clock A. M., to show cause, if any there be, why a License should not be granted to said Ign. Klima, jr., administrator, to sell so much of the above described real estate of the decedent as shall be necessary to pay said debts and expenses.

It is further Orderen that a copy of this Order be served upon all persons interested in said Estate by causing the same to be published four successive weeks in The Ord Quiz, a newspaper printed and published in Valley county, Nebraska.

EDWIN P. CLEMENTS,
District Judge.

May 12-4t.

Munn & Norman, Lawyers.
NOTICE OF SUIT.

TO ELLERY BOHANNON:—

You will take notice that on the 29th day of March, 1937, the Home Owners' Loan Corporation, a corporation, filed its Petition against you and commenced an action in the District Court of Valley County, Nebraska, the object and prayer of which is to foreclose a certain mortgage in the amount of $775.00, upon the following described real estate, to-wit:—

Lot Four, in Block Nineteen, Haskell's Addition to the City of Ord, Valley County, Nebraska.

Said mortgage was signed by Ellery L. Bohannon and Bertha Bohannon, is dated December 6 1933, and recorded in Book 58 of the Mortgage Records of Valley County, Nebraska, at Page 151.

Said Petition further prays that you be foreclosed of all right, title and equity of redemption in and to said real estate; that said real estate be sold and that the proceeds of said sale be applied to the payment of Plaintiff's lien and general equitable relief.

You are required to answer said Petition on or before the 31st day of May, 1937, or the allegations thereof will be taken as true.

Home Owners' Loan Corporation, a Corporation
Plaintiff,
By Munn & Norman,
Its Attorneys.

April 21-5t.

Davis & Vogeltanz, Attorneys.
NOTICE OF SALE.

Notice is hereby given that by virtue of an order of sale issued by the Clerk of the District Court of the eleventh judicial district of Nebraska, within and for Valley county, in an action wherein Frank S. Kull, is plaintiff and Nora W. Weekes, et al, are defendants, I will at two o'clock P. M., on June 1, 1937, at the west front door of the court house in Ord, Valley County, Nebraska, offer for sale at public auction the following described lands and tenements, to-wit: All of Lot 5 and a part of Lots 6, 7 and 8 of Block 26, Haskell's Addition to Ord, Valley County, Nebraska, according to the recorded plat thereof, located in the Southeast Quarter of the Northeast Quarter of Section 21, Township 19, North of Range 14, West of the sixth Principal Meridian, more particularly described as follows to-wit: Beginning at the Southwest corner of said Block 26, marked by a steel pin, thence East on the South line thereof 116.83 feet to a pipe marking the Southeast corner of the West half of said Block 26, thence North 0°03', East on the East line 110.23 feet, to a pipe set 10.5 feet of the West half of said Block 26, Southwesterly at right angles from the center line of side track No. 3 of the Chicago, Burlington and Quincy Railroad company, thence North 46°0', West 83.32 feet to a pipe set 10.5 feet Southwesterly at right angles from center line of said side track No. 3, thence North 43°23', West 83.32 feet to a pipe set on the West line of said Block 26, 10.5 feet Southwesterly at right angles from center line of said side track No. 3 and 36.55 feet South of the Northwest corner of said Block 26, thence South 0°04' East on the West line of said Block 26, 228.56 feet to the Southwest corner of said Block 26, which is the point of beginning, containing 19,656 square feet, more or less.

Given under my hand this 23rd day of April, 1937.

GEORGE S. ROUND, Sheriff
of Valley County, Nebraska.

April 28-5t

PILES

Cured Without Surgery

RECTAL DISEASE

Fissure, Fistula, Ulcers, Blood Tumors, Polps, Stricture and all other rectal problems.

GUARANTEED CURE

A life-time guaranteed cure in all cases accepted for treatment. More than thirty years successful practice in Grand Island.

For information in regard to your particular rectal trouble, you are invited to write to

DR. RICH
RECTAL SPECIALIST
Grand Island - - Nebraska
(1)

Geo. A. Parkins,
O. D.
OPTOMETRIST

Only office in the Loup valley devoted exclusively to the care of your eyes

Office in the Bailey building over Crosby's Hardware.

Phone 90

Hotel Castle

500 Rooms—$1.00 and Up

Absolutely Fireproof

16th at Jones Street, Omaha, Nebr.

ORD DIRECTORY

FRAZIER FUNERAL PARLORS
H. T. Frazier LeRoy A. Frazier
Licensed Morticians
Complete Equipment - Moderate Prices - Dignified Services
Ord Phones 193 and 38

McGINNIS & FERGUSON
Veterinarians
ORD, NEBRASKA

F. L. BLESSING
DENTIST
Telephone 65
X-Ray Diagnosis
Office in Masonic Temple

Charles W. Weekes, M. D.
Office Phone 34
HILLCREST SANITARIUM
Phone 94

H. B. VanDecar
Lawyer
Practice in all courts, prompt and careful attention to all business.

Dr. H. N. Norris
Osteopath
Eyes Tested and Glasses Fitted
Phones: Office 117J Res. 117W

ORVILLE H. SOWL
FUNERAL DIRECTOR
Ord, Nebraska
Phones: Bus. 377J Res. 377W

ORD HOSPITAL
One Block South of Post Office
C. J. MILLER, M. D.
OWNER
Surgery, Consultation and X-Ray
Phone 41 Ord, Nebraska
Ord, Nebraska

The Town Talk Grill
ORD, NEBRASKA
Dinners, Steaks, Chops, Fountain and Drinks

FRANK A. BARTA, M. D.
SPECIALIST
Eye, Ear, Nose and Throat
Glasses Fitted
Phone 85J

Haskell Creek News

The Happy Circle club met with Mrs. Martin Michalek last Thursday. Mrs. Anna Holm of California, one of the charter members of the club was present. Mrs. Carl Hansen, Mrs. Sid Brown, Mrs. Arvin Dye and Laura Nelson also were guests. The next meeting will be with Mrs. Walter Jorgensen on June 3.

Mr. and Mrs. Will Nelson went to Fremont Saturday for a visit with relatives there.

Mr. and Mrs. Leonard Woods called at Walter Jorgensen's Tuesday evening.

Anna Mortensen was a week end guest at Henry Enger's. Sunday evening Mr. and Mrs. Enger and Mrs. Axel Lindhartsen took Miss Mortensen to the Walter Jorgensen home.

Mrs. C. O. Philbrick and Mrs. Leo Arthur visited with Mrs. Frank Miska Friday afternoon.

Mr. and Mrs. Wilmer Nelson and children called at Walter Jorgensen's Sunday evening.

Mrs. Fred Nielsen spent from Wednesday until Sunday in the home of her sister, Mrs. Willis Scofield.

Mr. and Mrs. Walter Jorgensen and family were Sunday dinner guests at Axel Jorgensen's.

Mr. and Mrs. Fred Nielsen were at Frank Miska's Sunday evening.

Mr. and Mrs. Franklin Ackles of North Loup and Audrey and Therese Hansen were at Ben Philbrick's Sunday.

Mr. and Mrs. Martin Michalek called at Sid Brown's Sunday evening.

Mrs. Russell Jensen and Gordon are visiting in the Chris Nielsen home.

Mr. and Mrs. Leonard Woods, Mr. and Mrs. Leon Woods and daughter and Duane Woods were at Chris Nielsen's.

Mr. and Mrs. Walter Jorgensen and Anna Mortensen visited at Leonard Woods' Friday evening.

—Mrs. Frank Loeffler returned to her home in Burwell Monday evening having gone down Saturday to Columbus for a short visit with relatives there.

Springdale News

Mr. and Mrs. Jim Covert, Verl, Dave and Ben Arnold were Sunday dinner guests in the John Moul home at Burwell.

Jack Craft, Miss Cecile and Elmer Kearns of Scotia were dinner guests Sunday of Miss Viola Hansen.

Bud Covert and the Arnold Bros. called Sunday evening at the Roy Hansen home. Kittenball and ice cream were enjoyed by all.

Springdale Juniors 4-H club met at the court house Saturday afternoon with Grace Lee, county leader and Viola Hansen, local leader.

Several from this community attended the annual senior class play at Ord which was held Friday night.

Betty and Ray Timmerman helped Robert and Roberta Timmerman celebrate their birthday Sunday afternoon. Their birthday was Saturday.

Clara McClatchey visited the Springdale school last week.

Viona Wolf was a guest of Bernice Hansen Friday night and Saturday.

Mr. and Mrs. L. A. Garner and family of Hordville came Monday to the Mid Garner home where they will visit for a few days. Mid Garner returned to his home after spending the past week with them. L. A. Garner has been teaching school for the past term in Hordville.

A 6 pound baby boy was born to Mr. and Mrs. Henry Hayek Tuesday morning. The boy is very welcome because this makes 2 boys and three girls in their home.

Mr. and Mrs. Parker Cook and family and Mr. and Mrs. Wilbur McNamee and daughter were Sunday dinner guests of the John Duemey family in St. Paul.

The Springdale ladies kensinton club met for a social meeting with Mrs. Helen Pierson Thursday, May 13. A delicious lunch was served. The June meeting will be held at Mrs. Elsie Rathbun's.

—Among the graduates of Doane college is listed the name of Miss Irma Kokes, daughter of Mr. and Mrs. L. V. Kokes of Ord.

St. John's Lutheran Church.
(Missouri Synod).

Eight miles south of Ord. Services in the English language at 10:30. No Bible class.

Friday, May 21st, St. John's Lutheran school will bring the present term to an end. Our annual picnic will take place on May 23rd in the grove of Mr. Clements. An address, a children's program, and a baseball game will make up the main part of the program for the picnic day. The school board will attend to the refreshment stands. Visitors are welcome.

—Mr. and Mrs. A. R. Brox, accompanied by Mr. and Mrs. Clyde Baker and Mrs. George Satterfield, went to Grand Island Friday.

On Thursday, May 27th

Ord High School will Present Diplomas to:---

Armona Beth Achen
Dorothy Mae Auble
Leverne M. Austin
Lela B. Axthelm
Dean Barta
Frances D. Bremer
Franklin D. Bremer
Milo W. Bresley
Henry Willis Bridge
Richard Burrows
Gerald R. Clark
Virginia Mae Clark
Marjorie Betty Coe
Willard L. Cushing
Barbara Ann Dale
Virginia M. DeHart
Leonard Charles Dlugosh
LaVern Duemey
Harley Edwin Eschliman
Melvern L. Ferris
Elizabeth Jane Flynn
Clarence F. Foster
Dean L. Fuss
Stella Greathouse
Ruth Vivian Haas
Russell Hackel
Ruth Haught
Boyd D. Holloway
Margaret Maxine Jablonski
Robert Jacobs
Jack D. Janssen
Evelyn G. Johnson
Pearl L. Kapustka
Virginia A. Klein
Liola Ferne Koelling
Edward L. Knebel
Madalan E. Konkoleski
Joseph R. Kovarik
Wilma E. Krikac
Lillian Kusek
Lorraine Kusek
Laverne D. Lakin
Margaret Lewis
Elda Loree Long
Alice B. Mathauser
Venice Dorothy Naprstek
Marjorie O. Nauenburg
Elsie Ruth Nelson
Elsie J. A. Noha
Erma Novotny
Richard Laverne Pierson
Lester J. Peterson
Josephine Romans
Merna L. Rowbal
Evelyn Genevieve Sharp
Evalyn A. Skala
Elizabeth Jane Smith
Mildred Joy Smith
Norma Mae Snell
Leonard F. Sobon
Betty Frances Sprague
Harold V. Stone
Verl E. Timmerman
Lucille Ulrich
Doris L. Walbrecht
Helen Ruth Warford
Ina Mae Warford
Irene Whiting
Elsie M. Wiberg
Elno Zikmund
Florence N. Zulkoski

A WORTH-WHILE achievement is yours, 1937 Graduates of Ord High School. By completing the twelve year course in the schools of Ord you have demonstrated your earnestness, your sincerity, your ability to concentrate, your desire to succeed, your capacity for hard work, your qualifications for success in life. You are entitled to congratulations—the whole community feels a sense of pride in your accomplishments in the class room and on the athletic field, as well as in all branches of school activity, not only during 1936-1937 but during your entire high school life. May the closing week of your high school careers contain many pleasant hours and may the months and years afterward bring you the success you so richly deserve, Graduates of Ord High.

Senior Calendar

Senior Class Play - - - - - - Friday, May 14
Junior-Senior Banquet - Thursday, May 20
Baccalaureate - - - - - - - - Sunday, May 23
Senior Picnic - - - - - - - Tuesday, May 25
Class Night - - - - - - Wednesday, May 26
Commencement - - - - - Thursday, May 27
Last Day Activities - - - - - Friday, May 28

The Undersigned Business and Professional Men and Women of Ord Extend Congratulations to Graduates

F. L. BLESSING, D. D. S.
C. W. WEEKES, M. D.
ORVILLE H. SOWL
NEBRASKA STATE BANK
HASTINGS & OLLIS
M. F. CROSBY
ORD COOP. CREAMERY CO.
L. V. KOKES HARDWARE
PROTECTIVE SAVING & LOAN
NEW CAFE
NOLL SEED CO.
C. J. MILLER, M. D.
DR. GEO. A. PARKINS
ED F. BERANEK
CHASE'S TOGGERY
THE ORD QUIZ
DR. J. G. KRUML
SID SOLSON'S BOOTERIE
J. C. PENNEY CO.
STOLTZ VARIETY STORE
BROWN-McDONALD CO.
DAVIS & VOGELTANZ
AUBLE MOTORS
DR. F. A. BARTA
ANDERSON MOTOR CO.
ORD AUTO SALES CO.
FIRST NATIONAL BANK
RICHTMYER - BUTLER MOTOR CO.
KOUPAL GROCERY
FRAZIER'S FUNERAL PARLORS
FARMERS GRAIN & SUPPLY CO.
THE ORD THEATRE
FOOD CENTER. INC.
WELLER LUMBER CO.

ORD THEATRE
ENTERTAINMENTS OF QUALITY

Thursday, Friday and Saturday
May 20, 21, 22

Shorts - "Melody Masters Band", A Day with the Dionne Quintuplets and Mickey Mouse

Sunday, Monday
May 23, 24

Travel Talk and Pete Smith Sport Reel

Tuesday and Wednesday
May 25, 26

Comedy - "It's All Over Now."

Thursday, Friday and Saturday
May 27, 28, 29
DOUBLE FEATURE

"TIME OUT FOR ROMANCE" with Clair Trevor and Michel Whalen

Cartoon - "Cat in the Bag".

Again Next Wed. & Thur.
SPECIAL PRICE!
for Old Roosters

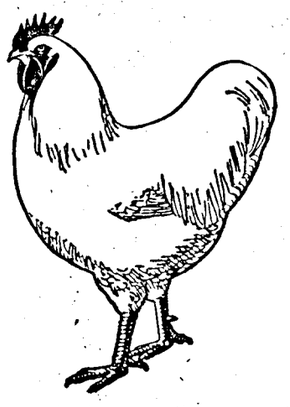

Ord Coop. Creamery Co.

Saturday Sale

at the Sale Ring in Ord
Saturday, May 22nd
1:30 o'clock

All markets were active Saturday with the exception of thin cattle. Fat hogs and pigs sold strong There was a broad demand for anything in the cattle line, with lots of meat on it.

FOR SATURDAY:
100 Cattle Including:

Coming 2 year old Hereford steers, fat cows, several good bulls, light weight cattle.
10 vaccinated Spotted Poland China brood sows with 61 pigs by sides, the pigs are large enough to wean and will be sold to suit the buyers, either with or without their mothers.

12 Horses

Phones: Office 602J Res. 602W C. S. Burdick 365
C. S. Burdick M. B. Cummins C. D. Cummins

Livestock Market

Hatch of 4,000 Chicks Last of the Season at the Goff Hatchery

Bill Goff, "incubator man," and his mother, Mrs. Thomas K. Goff, inspect the hatching trays where 4,000 chicks have just made their appearance into the world. Photo taken Sunday morning by LaVern Duemey only a short time after the chicks had hatched.

A tiny child would have indeed been in all his glory had he been a visitor at the Goff Hatchery on Sunday morning. At exactly 10:30 o'clock nearly 4,000 fluffy little chickens poked their heads through the top of their shells and greeted the world with encouraging chirps.

With this group of 4,000 chicks the Goff Hatchery closed their 1937 hatching season, a season in which they hatched over 40,000 of the cute little creatures which children more commonly call "chickies." Because of the high price of feeds, this year was a very slack season for hatcheries throughout the middlewest. Last year the Goff Hatchery turned out 135,000 chicks or nearly 4 times as many as this year's quota.

To the uninformed the story of how these chicks are hatched is a story of much interest. Eggs are first selected by the hatchery, each egg being tested and being of the finest quality that it is possible to procure. After eggs have been secured they are next placed in a large incubating plant where they remain 18 days.

Two factors determine the success or failure of hatching the eggs—temperature and humidity. The large incubator, which is capable of handling 18,000 eggs per week, is a marvel of modern science. To keep the humidity and temperature on an even keel for nearly three weeks, the incubator is supplied with numerous mechanical devices, such as a water cooling system, a series of seven fans which changes the air in the machine every three minutes and a set of electric alarms which ring the second that the temperature changes a fraction of a degree. Heat is provided entirely by an electric heating system. After 18 days in the incubator, the eggs are transferred to the "hatcher" where they set until they hatch, usually three days. So accurate is this system that it can be figured out to almost the exact minute as to when the eggs will hatch. The "hatcher," shown in the above picture is a separate machine entirely from the incubator but is also supplied with devices for controlling the temperature and humidity.

Valley County Is Education Minded

A checkup of Valley county students attending the University of Nebraska shows that there are a total of 36, or one to each 180 of population in the county. This is well ahead of the average for the state, which is one for each 210. Not only is the county well ahead of the average for 1936-37, but this has been maintained over a period of years. The Ord schools maintain a very high standard which tends to give pupils an incentive to strive for higher education.

OVER-ROOF NOW THE Certigrade WAY

...and add extra insulation against heat and cold!

IT'S ECONOMICAL to put a new roof on your home the CERTIGRADE way. No need to tear off the old covering—you can lay CERTIGRADE Red Cedar Shingles right over it. You'll avoid mess and dirt—no litter in the yard. The double thickness of the new roof and old will greatly increase insulation. Your home will be cooler in summer, and will require less fuel in winter. CERTIGRADES will give you low initial cost and extremely long life as well as the beauty of real red cedar. We'll gladly furnish estimates and full information.

WELLER LUMBER COMPANY

CLASSIFIED ADVERTISING

Lost and Found

LOST—Brown leather key case with desk key and Chevrolet key. Finder leave at Quiz office. 8-1t

LOST—Number plate 47-2220. Finder please leave at Goff Hatchery. J. C. Jablonski. 7-2t

LOST—In or about the school grounds, night of the senior play, a $10 bill. Reward for return. Evelyn Williamson. 8-1t

Wanted

WANTED—A maid. Sarah McLain. 8-1t

WANTED—Work of any kind. E. H. Petty. 7-2t

WANTED—Tractor listing or dising. E. W. Zentz, phone 3730. 7-2t

WANTED—Experienced waitress. Apply in person to Gertrude at New Cafe. 8-1t

WANTED TO BUY—Some shoats; also good horses. Henry Geweke. 3-tf

HIDES WANTED—Highest prices paid for hides. Noll Seed Co. 44-tf

WANTED—To shear your sheep, also castrate your colts. Phone 4325. Parker Cook, Ord. 4-tf

WANTED—Plumbing, heating and sheet metal work and repairing. Phone 289. Joe Rowbal and Sons. 40-tf

Rentals

FOR RENT—6-room house, 5 acres land. A. W. Pierce. 8-2t

TO RENT—Apt. furnished. Either 2 or 3 room. D. C. Haught. 8-2t

FOR RENT—Sleeping rooms, by week or month. Phone 229. 8-2t

FOR RENT—Two rooms. Sarah McLain. 8-1t

FOR RENT—5-room house with 3 lots, east Ord. W. H. Barnard. Phone 376. 8-tf

FOR RENT—Rooms and apartments, modern, furnished. Call at 417 No. 17th St. 7-2t

FOR RENT—Office rooms formerly occupied by Bert M. Hardenbrook. Inquire at Auble Bros. 2-tf

FOR RENT—House, furnished; wanted, 2 passengers to California June 1st. Billy Rowbal. 8-1t

Livestock

HIGHEST PRICES paid for old, live horses delivered our plant. Truck or car lots. Also junk bones. Sell our Tankage and secure return haul. HILL PACKING CO., Topeka, Kas. 41-tf

Chickens, Eggs

FOR SALE—White Rock fries, 50c dressed. S. W. Roe. 8-2t

BRONZE TURKEY EGGS for sale. Fannie Peterson. Phone 0613. 7-2t

FOR SALE—Poults (young turkeys) 25c each. Must sell at once. Mrs. J. W. Hejsek. 8-1t

FOR SALE—Laying White Leghorn pullets at 50 cents each. Mrs. Lyle Lutz, Arcadia, Nebr. 7-t2

BABY CHIX, started chix and broilers; Gooch's food and Yeast-O-Lac. Rutar's Hutchery. Phone 324J. 7-tf

CUSTOM HATCHING—$2.00 per tray of 128. Bring eggs on Saturday. Reserve space. Evet Smith, Phone 2104. 48-tf

Plants and Seeds

FOR SALE—Nice tomato plants. Mrs. Fr. Sevenker, Sr. 8-2t

FOR SALE—Tomato plants, 5c per doz. W. B. Paddock, 819 N. 19th St. 8-2t

FOR SALE—Instant Light Coleman gasoline stove good as new. 404. 8-2t

PLANTS—Cabbage and Cauliflower 50c per 100, Tomatoes and Peppers 75c per 100. Mrs. J. J. Dlugosh. 8-1t

FOR SALE—Black amber cane seed, test 98. Joe Elsik, phone 2320. 7-2t

FOR SALE—Rainbow flint seed corn. State test 96%. L. T. Wegrzyn. 7-2t

FOR SALE—Baby Rice and Dynamite popcorn seed. E. B. Stewart. 5-tf.

SEED CORN—Yellow and white, $2.25 per bushel. Ed Zikmund. 3-tf

FOR SALE—Baby Rice popcorn seed, test 97; Spanish, test 99; also Golden Bantam and Stowells Evergreen sweet corn seed. Ed Timmerman. 4-tf.

FOR SALE—Cattle corn, state test 96 percent germination, $2.25 per bushel. Phone 5330. C. E. Inness. 7-2t

Miscellaneous

FOR SALE—Window glass and putty. Weller Lumber Co. 8-1t

FOR SALE—Black chow dog. Elwin Auble. 8-2t

FOR SALE—McCormick-Deering 2-row cultivator, like new. Ed Burrows. 7-2t

FOR SALE—1928 Durant coach or would trade for good milk cow. James B. Ollis. 8-tf

SATONE, satin finish wall paint, sold exclusively in Ord by Weller Lumber Company. 6-tf

FOR SALE—Sand and gravel, delivered anywhere. Harry Patchen. Phone 199. 8-4t

STALILON SERVICE BOOKS—In duplicate, the approved kind, at the Quiz. 3-tf

PRIVATE MONEY to loan on farms. See J. T. Knezacek. 35-tf

Pansy Plants

There are only a few hundred of those good Pansy Plants left. If you plan on getting some of them put your order in soon. They are nice to plant on cemetery lots.

VEGETABLE PLANTS. We have Tomato, Cabbage, Pepper, Egg Plant and Sweet Potatoes. These are all good strong plants.

GARDEN SEED. We carry a large supply of high testing bulk garden seed. This is the best grade of seed that we can buy.

NOLL Seed Co. Ord

FOR SALE—Monarch enamel range. Call 114. 6-2t

FOR SALE—Stripped feather bed pillows. Call at 605 So. 18 St. or phone 215. 8-1t

FOR SALE—Almost new streamlined separator, good kitchen cabinet. Mrs. Will DeHart, 1505 M St. 8-1t

INSURE with State Farm Companies. Over $12,000,000 of assets. More protection. Quicker service. Chas. Faudt. 8-5t

FOR SALE—Bain lumber wagon with box, good as new, and John Deere g-devil. John Klimek, R1, Ord. 8-1t

STATE FARMERS INSURANCE CO. of Nebraska for farm property and city dwellings. $7 per $1,000. P. J. Melia, director and adjuster; Ernest S. Coats, local agent, Ord, Nebr. 12-tf.

Starting Mash, Growing Mash. Dr. Salsbury's and Gland-O-Lac Remedies. We post your chickens free of charge. All poultry supplies. Goff's Hatchery. Phone 168J, Ord, Nebr. 8-tf

More new and used clothing, pillows, shoes just come in for men and women, also Zanol spice, extracts, salves, cleaning material. Over Safeway. Thorvald Sorensen. 8-1t

FOR SALE—National registering Toledo meat market scale and Hubbard slicer; 30 ft. steel tower; Challenge windmill; 2 steel water tanks, 8 ft.; 2 frame buildings, 16x16 and 12x16; some cedar posts. Frank Vanchura, Arcadia. 8-1t

MRS IVAN WATERS leaves for Bakersfield, Calif., about May 25th, and can take two or three passengers. Share expenses. For further information call Earl Dent, Gar. Mutual Phone 2425, Burwell. 8-1t

MONEY FOR PLEASURE! It'll be a pleasure to throw away your stiff, uncomfortable work shoes—and put your feet into a pair of WOLVERINE SHELL HORSEHIDES. Soft as buckskin and "tougher'n nails". The extra wear will save you money. Come in and try on a pair. F. J. L. Benda. 8-1t

Feeds

With the high price of corn we can furnish you a high grade Poultry or Hog feed at a very low price.
At present prices Conkey's Horse feed is cheaper than any grain that you can buy and feed your horses.

FORAGE SEEDS. Cane, Millett, Hegari, Grohoma, Sorgo, Sweet Stalk Kaffir, Kalo, Milo, Wheatland Milo, Proso, Hershey, Hog Millet, German Millet, Siberian Millet, Sudan, Rape. We carry a very large stock and our price is right on every item.

SEED CORN. Rainbow Flint, Blue Squaw Corn, Yellow Dent and a 90 Day Yellow corn. This seed is limited.

EATING POTATOES. Idaho Russets and Colorado Whites.

NOLL Seed Co. Ord

HOUSEHOLD GOODS at private sale. All mohair living room suite, burgundy color, $50. Dining suite, eight piece, walnut finish, $50. E-Zest Way oil stove, five burner and built-in oven $9. Rug, wool, 7½ ft. x 9 ft., $7. American oil burning, circulator heater, brown porcelain, $30. All in excellent condition. Also miscellaneous household items. Supt. W. D. Bailey, North Loup. Phone 75. 8-1t

FOR SALE—Pedigreed Boston Terrier pups, the genuine screw-tails. Their grandsire a national champion. Have two left, both females. They are about three months old. Ideal pets. Will sell these at $10 each. Dogs of this breeding usually bring $25 to $50. If you are really interested will bring these pups to Ord so you may see them. Inquire at Quiz office or write Dr. C. W. Wilcox, Ansley, Nebr. 8-tf

Barley
Carload just arrived, good heavy 45 lb. Barley. If taken off car, per bushel..... 85c

Corn
Good Yellow Cracked or Ground, per 100 pound bag..... $2.85

Oats
Ground per 100 pound bag..... $2.10

For Feed
Good Yellow Corn — Oats — Rye
Tankage, per bag..... $2.95
Meat Scraps, per bag..... $3.00

OATS—We have on hand some good heavy feed Oats. Buy now. Two cars to arrive this week.

CORN FOR SEED—yellow, white
VICTOR POULTRY FEEDS
Starting Mash, per 100 lb. bag..... $3.50
FEEDER FREE with each 100 lb. bag
Growing Mash — Egg Mash

Farmers Elevator
PHONE 95

USED CARS

1930 Chevrolet Coach
1929 Chrysler Sedan
1929 Chevrolet Coupe
1929 Chrysler Roadster
1929 Model A Coach
1929 Essex Sedan
1927 Buick Sedan
1927 Chrysler Coach
1927 Oldsmobile Coach
1927 Chevrolet Coupe
1925 Dodge Sedan
1925 Ford T Touring
GMC Truck
1934 V8 Coach
1936 V8 Sedan

Trading Line-up
1 Used Electric Stove
1 Used 32 volt Radio
2 Used Cream Separators
1 Used Electric Ice Box
1 New 6 volt Battery set Radio
1 New Washing Machine
1 Four Wheel Trailor
1 Milk Cow, fresh in about a week
1 Saddle Horse
1 New Windcharger
15 Bushel Yellow Seed Corn
Used Electric Motor
Used Tires and Tubes
1 Used Ford Milking Machine
1 Used Delco light plant
1 Used Vacuum cleaner for city current
1 Icey Ball
1 Used 5 tube Table Radio for city current
20 Used Guns
Electric Fans
1 Used Car Radio

AUBLE MOTORS
ORD

State House

Official Newspaper of Valley County and the City of Ord

THE Ord Quiz

Member of Nebraska Press Ass'n. and National Editorial Ass'n.

ESTABLISHED APRIL 1882 — THE ORD QUIZ, ORD, NEBRASKA, WEDNESDAY, MAY 26, 1937. — VOL. 54 NO. 9

The Drought Is Broken!

Crop Prospect Is Enhanced Greatly By General Rains

Ord Got 2.24 Tuesday Eve, No. Loup 1.20, Arcadia 1.67, Elyria 2.00.

The drouth is over! Crop prospects, shakiest since 1934, boomed Tuesday afternoon and evening when general rains ranging from 1.25 inches to almost 4 inches fell throughout the North and Middle Loup territories.

In Ord the afternoon downpour was .58, with 1.66 inches spilling out of the sky in a rain which began about 7 o'clock and lasted until 3 a. m.

Although the afternoon shower missed North Loup, that community reports 1.20 inches at night. Arcadia got 1.67 and reports from south of there indicate much heavier rainfall. Loup City received better than 2 inches, Elyria reports 2 inches, Burwell .86 inches and the community west of Ord better than 2 inches.

Just across the river from Ord on the Evet Smith and Steve Beran farms, over 2 inches fell in the afternoon and another 2 inches at night.

The rain appeared to be general all over central Nebraska as Grand Island reported 3 inches, Ravenna almost as much and nice rains fell at widely separated points east, north and west of Ord.

Some damage from run-off water resulted early in the storm but later the rain settled down to a steady drizzle, most of which soaked into the parched soil. Little damage was done to irrigation ditches, the North Loup project office said this morning. The North Loup river was high, running over the top of the city's brush dam near the Ord bridge.

In the Ord community last Friday a rain totalling .57 of an inch fell, so within the last five days moisture to the amount of 2.81 has gladdened the hearts of farmers. This is almost as much as had fallen prior to Friday, since January 1, according to records kept by Horace Travis. He places total moisture for the year, including yesterday's rains, at about 6¼ inches.

Of course much more rainfall will be needed before central Nebraska can be assured of a corn crop but it is now safe to say that small grain will be fair and that corn is assured of a good start.

Hopper Poison Will Be Furnished Free By Government

Carload Ordered by County Agent's Office; Get in Touch with Committee.

Because grasshoppers are hatching in such numbers as to present a serious threat to all Valley county crops, County Agent Dale has ordered a carload of the federal 'hopper poison for distribution to farmers here and it should arrive within a few days.

This poison mixture consists of sawdust, bran and sodium arsenite and, if properly spread, is the best poison for eradication of 'hoppers known to agricultural scientists. A mixing station will be established at Ord and the poison mixed here. A small charge for mixing will be made, otherwise the mixture is furnished free to farmers.

In order to know how much will be needed here, County Agent Dale asks that farmers who plan to use the poison will get in touch immediately with their township committee members, who are: Arcadia—S. V. Hansen; Davis Creek—John Palser; Elyria—Joe J. Jablonski; Enterprise—John Bremer; Eureka—Joe Rousek; Geranium—J. V. Suchanek; Independent—A. M. Stillman; Liberty—Anton Radil; Michigan—F. M. Vodehnal; Noble—Henry Enger; North Loup—J. A. Barber; Ord—Henry Zikmund; Springdale—Ben Arnold; Vinton—L. V. Aldrich; Yale—Fred Christensen.

"Don't depend on the wet weather to kill off the 'hoppers," is the advice of Dale.

Judge Rose Heads Wranglers Club

Burwell—(Special)—At the regular meeting of the Wranglers club Monday evening Judge Ben Rose was elected Boss, Osce Johnson Overseer, Clyde Ilgenfritz Storekeper and Ralph Brownell Iron Man, to serve for the coming year.

Four Taylor People Hurt in Accident

Taylor—(Special)—There has been a regular epidemic of accidents in this community, four people being hurt in the past few days. Saturday Harry Replogle's team was frightened by his brother Ward's car and when the harrow ran over him, Harry suffered a broken leg and was badly bruised. Ward, who tried to halt the horses, got three ribs broken and a deep cut on his head. Both were taken to Sargent for medical attention. The same day a horse kicked Les Payton in the ankle, breaking the bone in two places. He was attended by Dr. Cram of Burwell. One day last week Dallas Peterson, small son of Mr. and Mrs. Harold Peterson, slipped when climbing over a wheel into a wagon, his foot caught between the spokes and he fell, fracturing the leg so he will have to have it in a cast several weeks.

Ord Will Celebrate Independence Day; Flagg Is Chairman

Booster Club Has Raised $645 Fund; Will Plan Event At Meeting Friday.

At a called meeting of the Ord Booster club at Ed Kokes' office Tuesday evening it was definitely shown that the business men of Ord were in favor of holding a celebration this year, and that they had already subscribed a total of $645.00 for the purpose of putting on the show. W. A. Thodal who carried around the subscription list, said that most of the men favored the idea, and very willingly placed their names down for generous amounts.

The fifteen boosters assembled, all of whom are business men, are strong for a celebration, and want to get behind the movement and assist in any way they can to make it a success. Ed Kokes acted as chairman and A. J. Auble as secretary. After thorough discussion Gould Flagg was chosen as chairman for the celebration. He has called a meeting for Friday evening at the Legion hall, and the public is invited to attend and bring any suggestions they may have.

Flagg will appoint chairmen for various phases of the program, and they will act with him as a committee of the whole. Among suggested ideas is the Ord band, as well as bands from Burwell and North Loup and possibly other nearby towns. A big parade with floats for which prizes will be given will probably be a feature. Another item will be a pet parade or something of the kind for the kiddies. Speakers and entertainers for the day will be arranged for, and the affair will doubtless close with a big pavement dance.

The committee welcomes suggestions at this time. Bring them with you to the meeting Friday evening. The business men of Ord are paying the expense of the entertainment, and have the right to suggest in what way they think the money should be spent. Also remember that from here on it is essential that the world know that we are celebrating in Ord July 5th.

Mrs. Mary Fellows Dies at Lincoln

Mary Adelia Bard was born in East Lancaster, New York, February 3, 1850, and died in Lincoln, Nebr., May 20, 1937, at the home of her daughter, Mrs. Maud Klein. She was married to William Fellows in 1863, in New York. Three children were born to them, all of whom survive. In early life she came with her husband to Nebraska by ox team, settling on a homestead near Waverly. Later they moved to Ord, where for many years he was engaged in the mercantile business. Her husband died about twenty years ago.

Since early life Mrs. Fellows had been a member of the Methodist Episcopal church. Left to mourn her loss are the three children, Mrs. Myrtle Jorgensen of Ord, Mrs. Maud Klein of Lincoln, and William Fellows of Omaha. There are seven grandchildren and nine great grandchildren. Her age at the time of her death was 87 years, 3 months and 17 days. The body was brought to Ord Sunday morning and funeral services were held from the Ord Methodist church at 2:00 p. m., Rev. Mearl C. Smith being in charge. Mrs. Mark Tolen sang three selections. The pall bearers were Herman Miller, Herman Worm, J. R. Stoltz, Noble Ralston, Lawrence Shunkweiler and Hans Andersen.

Jungman Hall Memorial.

Memorial services will be held at the Jungman hall at 1:30 p. m. Sunday, with Rev. W. L. Goodell of Burwell as speaker.

Co. Attorney Lee Orders Biemond Halt Bank Nights

So Theatre Will Disburse $240 Pot Saturday Eve, in Final Drawing.

Ordered by County Attorney Lee to cease holding "bank nights" at the Ord Theatre because they have been ruled lotteries by an eastern Nebraska district judge, Manager M. Biemond says his theatre will disburse a $240 accumulated fund at a final drawing Saturday evening and then discontinue the bank night drawings.

Permission to continue "bank nights" on Thursday, Friday and Saturday of this week in order to dispose of the big fund on hand was given Mr. Biemond by the county attorney's office.

For several years theatres all over Nebraska have been having "bank nights" without disagreement with officials but in Gage county last winter a test case was held and the district judge ruled the scheme a lottery, illegal under Nebraska statutes.

The theatre owner promptly appealed the case to the Supreme court and it has not yet been finally disposed of but the attorney general's office at Lincoln has ruled that, pending disposition of the appeal, all theatres must be governed by the district judge's verdict. He instructed County Attorney Lee, as well as all other county attorneys in the state, to stop "bank nights" by agreement with theatre owners if possible and by injunction proceedings if the owners refused to cooperate.

Manager Biemond promptly acceded to County Attorney Lee's request that he discontinue "bank nights," asking only for permission to disburse the $240 fund on hand, which he feels belongs to patrons of the theatre. Saturday night the drawing will continue until the money is given away, Biemond says.

Blaine Co. Youth Draws Five Years

Fred Schipporeit and Carl G. Humphrey, sheriff and county attorney respectively of Blaine county, brought down two men Tuesday morning for a hearing before Judge E. P. Clements. They were Orville Vincent, 29, and Ralph Spellbring, 19, who according to their own admissions, took a car battery and a supply of tools from a garage in Brewster recently. Vincent admitted that he had spent 5 years and 9 months in the penitentiary on a former charge, and that he was the leading spirit in the theft.

In view of these facts Judge Clements sentenced him to the state penitentiary for a period of five years. Spellbrink admitted his part in the theft, but since it was shown that he had a minor part in the depredation, and that he was led into it, he was paroled to the sheriff of Blaine county for a period of 3 years, with the stipulation that he is not to leave the county, that he is to work steadily, that he is not to associate with bad characters, that he is to report to the court at the beginning of each jury term, that he is to use no intoxicating liquor, and that he is to pay one-half the costs of the action within three months.

Three Deaths at Burwell.

Burwell—(Special)—Mrs. B. J. Janes, wife of a pioneer resident of the valley, passed away at her home here Tuesday morning after a sudden heart attack. The death of this well known woman shocked the community greatly. Two other deaths occurred Monday, Mrs. Emma O'Keefe dying at 1:30 p. m. and Mrs. Pat Murphy a little later in the afternoon. The latter had been bedfast several weeks with bronchial pneumonia.

Two Escape Injury In Upset On No. 11

Thursday evening a blowout of his right front tire threw Dr. Lee Nay's car out of control on No. 11 southeast of Elyria. The car, which was traveling fast, turned completely around, turned over once, righted itself and then finally stopped, resting on its left side. Neither the doctor nor Jerry Petska, who was with him, were injured with the exception of a few scratches, and they were feeling little the worse of the experience the next morning. The car had the top smashed quite badly, and the left front fender bent in over the wheel. The shatterproof windshield practically all fell out, and all the rest of the glass was shattered, rendering replacement necessary.

In County Court.

In Judge John L. Andersen's court Monday Jay Livingston of Garfield county was fined $10.00 and costs on a charge of intoxication, which he paid.

Penas Barn Struck By Lightning, Burns

During the rain Tuesday night lightning struck the large barn on the Joe Penas place one mile south of Ord, burning it to the ground. Mr. and Mrs. Penas heard the lightning strike, got up and investigated, but did not find any fire. They went back to bed and did not know until morning that the barn had burned. In addition to the loss of the barn, a hayrack standing beside the barn was burned, also a quantity of hay and oats and some lumber stored in the barn. The loss is partly covered by insurance.

Golf Tourney Will Be Held June 6th

The Ord golf club will hold its first tournament of the season on Sunday, June 6, for members only and a big turn-out is desired. Many attractive merchandise prizes donated by stores of this city will be offered to winners. Later the club expects to hold a series of invitation tournaments.

Rodeo Performer Admits Robberies At Elyria, Burwell

Ray Brown Arrested by State Deputies, Confesses and Involves Other Men.

In the arrest of Gus Malmberg of Lusk, Wyo., and Ray Brown, of Rapid City, S. D., by deputy state sheriffs and other officers it is believed that a solution has been found to the numerous robberies in this section during the past winter. The two admitted robbing court houses at Burwell and Bassett in Nebraska, and at Martin, S. D. Robberies and safe cracking jobs included those at Burwell, Taylor, Springview, Crookston and Johnstown. The two implicated Preston Pitzer, now in jail at O'Neill for robbing a liquor store at Atkinson, in a number of the robberies.

Arrested for some minor offense, Brown apparently lost his nerve and spilled information about the robberies, implicating Malmberg. When Malmberg was confronted with Brown's statements he told plenty. In all the pair admitted 68 robberies in 24 northwest Nebraska towns, and 60 safe cracking jobs.

Ray Brown is well known in this section, as he has participated in Burwell rodeos as a performer, assistant arena director or judge for the past twelve years. Malmberg is not known here, but Pitzer was also a rodeo performer and had been at Burwell a number of times.

The first robberies in this section occurred the night of Dec. 15 when the safe at the Koupal and Barstow lumber company's office, Ericson, was broken into and $350.00 taken. The Farmers Mercantile company had their safe opened and $25.00 taken. The same night but later the Johnson and Troxell lumber office safe was opened and $150.00 taken. The Burwell Lumber Company, the McDonald coal yard of-

(Continued on Page 7.)

Directors of Fair Hire Attorneys To Fight Wolf Suit

$12,500 Damages Sought By Springdale Man Because Of His Son's Death.

At the meeting of directors of the Valley county fair association last Wednesday, President C. W. McClellan was given authority to retain George A. Munn and Ralph W. Norman to represent the association in Cecil Wolf's suit for $12,500 damages for the death of his son when struck by a car driven by Dr. Lee C. Nay during the races last August. The suit was filed in district court May 11 on Mr. Wolf's behalf by his attorney, John P. Misko.

Other business taken up included a report from Clyde Baker on the racing situation and appointment of department superintendents, as follows: Agriculture—Henry Enger; cattle and sheep—Kenneth Koelling; horses—Dave Arnold; hogs—Don Round; races—Clyde Baker; grounds—J. W. McGinnis; advertising—Edward Kokes; school—Clara McClatchey; ladies and girls club work—Grace Lee; concessions—Chris Beiers; poultry—A. R. Brox; home economics—Mrs. Sadie Cornell. Superintendents for the fine arts and floral departments will be named later.

Directors present included Clare Clement, Henry Enger, C. W. McClellan, J. W. McGinnis, Don Round and S. W. Roe.

3-Year-Old Pins 1st Poppy on Mayor

Inaugurating the annual memorial poppy campaign in Ord, little Bernice Betty Walker, 3-year-old daughter of Mr. and Mrs. George Walker, is shown here pinning one of the little red flowers on the breast of Mayor Gould B. Flagg. Poppy selling will start in earnest Saturday morning under sponsorship of the American Legion Auxiliary, with Mrs. Alfred Wiegardt heading the drive. Proceeds are used in the Auxiliary's program of helping disabled war veterans and their children.

Will Old Settlers All Please Report?

Cooperating with the Burwell Wranglers club, which is sponsoring the old settlers picnic and unveiling of the Littlefield monument on June 13, the Quiz desires to obtain a complete list of all old settlers who have lived in the valley since before January 1880. The Wranglers want a list of them, and your cooperation is asked in making the list. Please do not confuse this list with the list of people who are eligible to attend the picnic. It is a special honor roll. Make your plans now to attend the big picnic June 13, as it will be an occasion long to be remembered.

Mrs. Vermillion, 94, Oldest Resident Of Arcadia, Dies

Funeral Rites Sunday For Aged Widow of Civil War Veteran.

Arcadia—(Special)—Mrs. Mary Jane Vermillion, 94 years old and thought to be the oldest resident of this village, passed away at 5:15 Friday afternoon, May 21, at her home and funeral rites were held Sunday with Rev. W. J. Hendrickson, of Cairo, presiding. Interment was in the Arcadia cemetery.

Mary Jane Wright, daughter of Mr. and Mrs. Thomas Wright, was born near Hillsboro, Ind., on Febr. 6, 1843 and, grown to womanhood, was married to Henry Vermillion, a Civil war veteran. He passed away Sept. 18, 1884.

Coming to Nebraska after her widowhood, Mrs. Vermillion pioneered in the sand hill region of western Nebraska, proving up on a homestead which she sold about 25 years ago and moved to Alliance. Sixteen years ago she came to Arcadia to make her home.

One daughter preceded Mrs. Vermillion in death on Oct. 19, 1881 and she is mourned by another daughter, Mrs. Mattie Beebe, of Omaha. Other relatives include five grandchildren, nine great grandchildren, six great great grandchildren, several nieces and one sister-in-law. Her brother, William Wright, visited Mrs. Vermillion in Arcadia a year ago and died two weeks after returning to his home in Indiana. Mrs. Albert Strathdee, of Arcadia, was almost like a daughter to Mrs. Vermillion.

First Band Concert Next Wednesday Eve

Dean S. Duncan, director of the Ord municipal band, announces that the first evening concert of the summer will be held next Wednesday and that they will continue each Wednesday evening during the summer. The concerts begin at 8:00.

The Ord band will number 45 to 50 pieces this year, says Director Duncan. Amplifying equipment will be used to broadcast solo and vocal numbers so everybody parked in the business district can hear them. Popular pieces and classical numbers as well as more usual band music will be featured.

Judge Kirk To Be Principal Speaker On Memorial Day

Legion - Sponsored Exercises Will Be Held Monday at the Ord Cemetery.

Customary Memorial day services will be held in Ord next Monday, May 31, at the Ord cemetery under sponsorship of the American Legion, and Judge Paul N. Kirk, of Grand Island, will be principal speaker. He will be introduced by E. L. Vogeltanz.

At 10:30 a. m. the parade will form at the Legion memorial plot near the north gate of Bussell park and march to the natural amphitheatre in the east part of the cemetery.

The order of march will be as follows: Colors, band, firing squad, Civil war veterans, Spanish war veterans, Ladies of the G. A. R., American Legion Auxiliary, American Legion, others.

Chaplain J. D. McCall, of the Ord post, will open the services with a prayer. The Ord high school band then will play a selection, after which G. A. R. ladies will give their services. Another selection by the band will be followed by introduction of Judge Kirk. Then will come a selection by the Legion chorus, a salute to the dead by the firing squad and the playing of "The Star Spangled Banner" by the band. Sounding of taps by a bugler will close the services.

Telephone Company To Issue Directory

John Elston, of the Nebraska Continental Telephone company, was in Ord last week making arrangements for publication of the new telephone directory. Copy will be in the hands of the Quiz linotypers about June 10 and the new directories will be out about June 20. Burwell and North Loup listings will again be included in the Ord directory. People who are planning to install telephones this summer should do so at once, so their numbers may be listed.

Ord Stores to Close Only During Services

Asked by Mayor Gould B. Flagg to close their places of business from 9:30 until 11:30 next Monday morning while Memorial day services are in progress, all Ord business men agreed to close but have decided to reopen at the conclusion of the exercises and remain open all afternoon, the Quiz is asked to announce by Wm. Heuck on behalf of the retail section of the chamber of commerce.

At first it was thought that stores might remain closed from 10:00 on but a majority of merchants apparently preferring to keep their stores open to accommodate Memorial day visitors, this course was decided on. The Council Oak store, who announce in their ad this week that they will close after 10:00, will instead be open all day, says Manager Schrader.

Banks, the postoffice and offices in the court house will be closed all day Monday.

Commencement Program Thursday Closes School Year

71 Seniors Getting Diplomas, Lawrence Speaker; Junior-Senior Banquet Brilliant.

Over one hundred people, seniors, school board and faculty members were entertained by the junior class at the annual junior-senior banquet held last Thursday evening in the high school auditorium. Total number seated, juniors included, was 170.

With the junior-senior banquet, the seventy-one members of the senior class started their full program of commencement activities which included baccalaureate services on Sunday evening; senior picnic Tuesday; class night program tonight and commencement Thursday.

James E. Lawrence, of Lincoln, will give the commencement address Thursday night.

Upon entering the door of the high school building last Thursday eve, banquet guests found that the entire building had been transformed into a modern ocean liner. Stewards decked out in neat blue and white uniforms escorted guests to the reception hall. After a short wait, they were taken to the auditorium, which was decorated to represent an ultra-modern dining salon. As the seniors were taken to their respective tables, the "Anchorette" orchestra played the theme song, "Anchors Aweigh". Aweigh."

Orchestra members were attired as sailors and included Horace Travis, Orville Sowl, Marilyn Dale, Margie Smith, Harold Herse, Ed Kerchal, Elwin Auble, Emil Krikac, Eugene Puncochar, Gerald Stoddard, Edwin Hitchman, Joe Capron, Dick Koupal, Allen Zikmund, Gerald Jirak and Angelina Wachtrle. Stewards dashed here and there seeing to last minute necessities. Those who acted as stewards were Edward Gross, Boyd Rose, Eldon DeHart, Charles Keown, Allan Zikmund, Don Dahlin, Edwin Hitchman, Eugene Puncochar, John Rogers, Emil Krikac and Dick Koupal.

The dining salon was unusually striking and beautiful. Blue and white, senior class colors, predominated the color scheme of the decorations. Gorgeous baskets of flowers were used in profusion for the dedication of the steamer "Whithernow". After the banquet dinner, which included such tasty dishes as "Neptune's Fruit", "Pilots Waves," and "Ice-Bergs", the speakers and entertainers shared the center of interest.

The program was in keeping with the nautical trend. Virginia Sack, toastmistress and president of the junior class, started off the voyage by "Launching," the subject of her speech. A girls quintet composed of Esther Zangger, Irene Auble, Carolyn Auble, Mary Miller and Beverly Davis presented a marching-tap dancing number. This was followed by Gerald Clark, senior class president, who spoke on "Ship Ahoy." Boyd Holloway sang a selection. Ruth Auble wished the Seniors "Bon Voyage," followed by a musical number by Dean Duncan. The ship was launched on "High Tide" by Jane Ferguson after which Mary Miller was featured in a tap-dancing number. J. A. Kovanda took the seniors "Sailing" after which Homer Mouer played two accordian selections. Ralph Norman gained much applause as he took the graduates over the "Breakers." Tom Springer was heartily applauded for his bass solo, "Three for Jack." Robert Williamson was the final speaker and "Dropped Anchor" while the orchestra once more played "Anchors Aweigh."

Vacation Bible School To Open

The daily vacation Bible school will open next Monday morning at 9:00 a. m. with an efficient corps of teachers in charge and will continue every week day for two weeks, meeting daily from 9 to 11 a. m. The curriculum will include Bible stories, memory work, missionary hero stories, object talks and lots of singing. All children who have attended school, including the kindergarten, are eligible to enroll.

Those children who will be in the 1st, 2nd and 3rd grades of school next fall will meet for Bible school in the Presbyterian church; those who will be in the 4th to 9th grades in the Methodist church; and the senior high school group in the Presbyterian church.

Cetak Track Captain.

By vote of the entire track team of Ord high school, Charles Cetak this week was selected honorary captain. A summary of points scored during the season shows that Cetak, star dash and weight man, scored 20 points more than any other individual.

THE ORD QUIZ

Ord, Valley County, Nebraska
The Quiz is $2.00 a year.

H. D. LEGGETT .... PUBLISHER
E. C. LEGGETT ..... EDITOR
H. J. MCBETH ..... FOREMAN

Entered at the Postoffice at Ord, Nebraska, as Second Class Mail Matter Under Act of March 3, 1879.

1937 ACTIVE MEMBER NATIONAL EDITORIAL ASSOCIATION

NEBRASKA PRESS Association

My Own Column

By H. D. Leggett

Dear Quiz Readers:

I wish every one of you could have as nice a time as we here on Cullen Lake are having. It was Wednesday of last week that I wrote you last. Since then we have had all kinds of weather but for the most part it has been good. A couple of days the wind has been awful strong and a couple of mornings it has been uncomfortably cold. Three times in the last week it has rained hard too, but several days it has been nice and warm with no wind. This is Wednesday again and nice and warm but the wind is blowing quite hard today. When we got here May 10 the buds were beginning to show on soft wood trees but not on the oaks. Now the oaks are showing leaves as large as a squirrels ears (the old Michigan sign that it was time to plant corn) and the softwood leaves are half grown. It sems to me I have never seen the leaves come out faster. And the bluegrass is beautiful and already pretty large to cut with a lawnmower.

Late last Saturday our guests arrived from Ohio and Michigan. They consist of Mr. Fred L. Hughes of Britton, Mich., and his son, wife Mable and son Richard of Toledo, Ohio. Mr. Hughes jr., is a plumbing and heating contractor and the purpose of their trip at this time was to attend a national convention in Minneapolis and they went down Sunday leaving the father and grandson to visit us. They will return here tomorrow and later in the week the party will return east. In the meantime we have been fishing, playing horseshoe, driving to points of interest, etc., trying to show our guests a good time. Of course we have done a lot of visiting, recalling former visits and old times where we were all raised in Michigan many years ago. The water of the lake is still almost ice cold and the fishing is no good. We did manage to get one mess of fish and hope to get another mess for the young folks when they return from the cities tomorrow. A month later we would have no trouble feeding them all the fish they want but it just can't be done now without violating the law and of course we don't like to do that.

While in Brainerd yesterday we found a place where we could buy nice perennial flower plants very reasonable and invested in a few that we needed and last evening we got them in the ground. Most of the flowers we planted last fall came through the winter fine and are already making a good growth and some are already budded. Our tulips are coming into bloom and are very nice. Later we will set out several beds of petunias and a few geraniums.

Ray Luther, camp caretaker, fisherman, big game hunter, professional guide, is also a carpenter, and Monday morning started building a nice porch on the Judge Clements cottage, which I am having remodeled. The cottage is 26 feet square and I am having a 10 foot screened porch put on the lake side and plan on putting a porch on the back of the cottage, also, before I get done. When finished it is going to be a fine addition to the camp and if I find anyone who wants to use it while vacationing, I expect to rent it.

Everywhere we go this spring we see people repairing their cottages and building new ones and it is almost impossible to get a man to work. Everyone who wants to work has a job and from conversations I have heard, a lot of folks are working who wish there was an excuse to keep from it. For myself I am not afraid of work. I can sit down right beside it and not worry a bit.

Another evidence of returning prosperity is the great number of boats being sold and delivered this spring. In town the people tell me they never saw so many boats going through. I saw one truck load of 10 and another of 12 go through Nisswa and it seemed almost every car was carrying or trailing a new boat and the two dealers in Nisswa have each sold nearly a hundred new boats and could sell lots more if they could get them. The boat factories are working 24 hour shifts and have been for months and can't supply the demand. And what is true of boats is also true of motors. They order half a dozen new motors at a time and get one or possibly two. Everyone is looking for the greatest tourist business in the history of the state.

H. D. Leggett

When You And I Were Young Maggie

20 Years Ago This Week.

Registration day was set at June 5th, at which time every male between the ages of 21 and 30 inclusive was supposed to register at his regular voting place. The necessary information from the president's proclamation was published in the Quiz.

The deal spoken of in the 20 years ago items of last week, wherein Compton Bros. were to buy the Mamie Siler store, fell through because they found the stock of goods too big for them to handle.

The latest war loan of President Wilson, seven billion dollars, was talked of in the Quiz under the caption, "What Is Seven Billion Dollars?" A number of comparisons were given to show the magnitude of that amount, but we don't need to worry about that much pin money now, with the national debt soaring to eight times that amount.

Two Ord men, sergeant Christian M. Sorensen and private Oscar L. Nay, were selected to go to Ft. Snelling, Minn., to the officer's training camp.

Mrs. M. P. Calhoun received word from Colorado Springs of the marriage of her daughter Marcella to Harland Otis.

Misses Fannie and Laura Kaiser and their mother were planning to go to Canada in June.

Mrs. Carl Niemann, formerly Gertrude Conrad, passed away at her home in Grand Island.

The complete roster of Company "I" was given in the Quiz, there being a total of three officers and 55 men.

Evelyn Mason and Muriel Plummer won two prizes offered by Frank Vopat for the best stories telling of a trip through the Ord Seed House.

County Clerk William A. Bartlett gave out a list of the volunteer registrars for the draft, there being two in each township and three in Ord city.

25 Years Ago This Week.

Ord's slippery Elms handed the Scotia champions a 5 to 3 defeat. Cook and Ammerman were battery for Scotia, while Duryea, Cushing and Clements officiated for Ord.

A letter from Nellie Bradt to her mother disclosed the fact that she was married recently to Fern Harris, one of the lucky land drawers in the recent land opening.

Joseph Dubas and Emma Jablonski were married at the Catholic church by Rev. Kroupa in the presence of a large number of relatives and friends.

Articles of incorporation had been filed for the Central Nebraska State Bank. The authorized capitalization was $100,000.00 and the principal place of doing business, Ord. The incorporators were Dr. Grothan of St. Paul, H. B. VanDecar of Aurora and C. Bradley of Greeley.

Mrs. William Nay, formerly of Valley county, died at her home in Columbus.

Eric Lindquist, father of Mrs. J. S. Collison, passed away at the age of 76 years.

The Ord commercial club was behind a good roads movement and really thought they were going some when they got up a subscription list with $1,180.00 subscribed. That was going some for a donation proposition, but that amount would not make a half mile of road such as we have today.

The usual commencement week exercises were announced and were to take place in the Ord Opera house, at that time the largest available space in Ord. Although there must have been a list of graduates available, none is to be found in the Quiz for May, 1912. Even the number is left out, although there were 39 eighth graders.

The Ord independent telephone company had received its new $1,400.00 switchboard, and an expert was on hand to install it.

10 Years Ago This Week.

The Holland submarine torpedo boat was launched at Elizabeth, N. J., May 18, 1897. The boat was 50 feet long with a diameter of 10 feet. The boat could travel under water at 8 knots per hour for 8 hours, or 10 knots on the surface.

A double decker load of skinny hogs from Oregon that had been under feed out on the Hamilton ranch were gaining right along, according to Mr. Peterson, who was manager of the ranch. (The Billy Hamilton ranch, and N. J. Peterson).

A company of Ord gentlemen were planning to make a trip to Yellowstone Park. The chuck wagon was to be sent on ahead, the men to follow later by train to a point as near the park as they could get by rail. From there they would make the rest of the trip overland.

The new publication, the Valley County Times, made its first appearance, calling forth appropriate comment from the Quiz editor.

Mayor Frank Mallory appointed O. W. Taylor waterworks engineer vice James F. Colby, resigned. (Mr. Taylor now lives in Burwell.)

Gilo Summers, shot through the neck a week before, was out walking around but with a stiff neck. (He kept that stiff neck the rest of his life).

In referring to the attempt to raise a posse in the shooting case the week before, the Quiz says that there were plenty of men willing to go until the official showed up to swear them in, and when he arrived, only E. P. Clements and S. A. Stacy were willing to go.

The Burlington passenger train parted at the east end of the Loup river bridge, the passenger coach being left behind. Mr. Kaiser flagged the engineer down and told him what had happened.

The paper of 40 years ago spread the country correspondence all over the front page, with professional cards down the sides. All feature material was to be found on the inside pages.

JUST TO MAKE IT HARDER!

Ord Man Saw Fire Destroy Hindenburg

Willard Ball on Ground Crew at Lakehurst, Saw Tragic End of Dirigible.

Lloyd Rusk handed the Quiz a letter the family received from his brother, Willard Ball, who is in the navy and had the doubtful pleasure of being an eye-witness to the burning of the Hindenburg. Extrpts from his letter read as follows: "That was an adventure I wouldn't want to undergo many more times. We were standing here to assist in preparing the car to discharge passengers as soon as she came down to us, when all of a sudden at the altitude of 150 feet there was an explosion at the stern. We all ran as fast as we could for our lives and, miraculously enough, only one of the group was hurt. After the crash we turned and went back to render what assistance we could.

"A number of the passengers had jumped and there were the ones that escaped with the lesser injuries. A number of these were killed by the fall. One woman threw her two children out and jumped after them. All were saved and the only suffering encountered was a few bruises. There were also a few that were blown out of the ship by the explosions. I had taken a few pictures as she came in to the mooring mast and then replaced the camera in my pocket until the work was completed, but the camera bounced out of my pocket as soon as I started to run, and I certainly wasn't stopping to pick anything up.

"The camera was recovered next morning during the cleaning up but there was not anything left but the steel frame. I hated to lose it, but still feel that I was let off very cheap.—Handling people that were in the condition that those people were in sure knocked the sleep all out of me after we were allowed to turn in for some sleep.—The accident occurred at 7:22 on the evening of the 6th, and detachments from the coast guard started arriving the next morning, along with detachments from the Philadelphia Yard of Sailors and Marines, and another group from the army barracks at Cape May.

"They took over the watch standing immediately upon arrival and up until today (May 9th) when they left to go back to their regular stations.—At the Zeppelin office in the big hangar a large number of people were waiting to embark for passage to Europe to attend the big coronation ceremonies. On the morning of the 7th the list of dead and living stood at about 34 to 65 respectively, but a number of those saved have died since and a few of those living yet have small hopes. Some of them will remain blind and crippled for the remainder of their lives."

Little Stories About

People You Know

This little yarn might be billed as the battle of the century, and concerns Merritt H. Fuson and another character not so well known in Ord, but one whom the boys of old Company "I" will readily recall. After a few months on the Mexican Border at Llano Grande the boys got tired of the daily routine, and consequently inclined to quarrel among themselves. This tendency was especially noticeable with some of the boys of Co. "H", who were right in our back yard, as their company street was right behind our line of tents. They quarreled day and night, but never got ambitious enough to really fight.

Like the rest of us Pat and Wolfe got tired of hearing so much argument with so little results, so they made up a deal to stage a real fight for the benefit of the Co "H" boys. They told the rest of company "I" so that we would know how to act. One evening just at dusk Pat and Wolfe got to quarreling in one of the company "I" tents. The quarreling became louder and louder, and finally one of the boys rolled under the back of the tent with the other one right after him. The Co. "I" men followed, and helped form a ring, leaving the one side open for the Co. "H" boys to view the battle.

Both the boys were expert boxers, and the sparring match that followed was beautiful to watch, and wonderfully realistic. Each man was knocked down several times, and always came back for more. Finally, when the right time came Wolfe left himself open and Pat came through with an uppercut that fairly lifted Wolfe off his feet. He threw both arms out wide, and landed flat on his back in the dirt, to all appearances dead to the world.

Some of the Co. "I" boys ran for a cot, and we carried the prostrate Wolfe into his tent, where he got on his feet as soon as he was sure no Co. "H" boys were present. When they inquired about his condition the next morning they were told that he had been taken to the hospital. Whether they ever learned of the trick that had been played on them, from that time on quarreling was much less noticeable in the ranks of Co. "H".

Jots 'n Jest

Story says outcome of Pacific fleet maneuvers to be kept in dark indefinitely. Probably like this Spanish war story.

• • •

What became of the sitdowns? It's getting so that talk of a balanced budget is news again.

• • •

Writer charges Congress works only 18 days this session, but you'd never know it judging from the Congressional Record

• • •

Survey shows 18,000 gas wells were tapped in United States last year. We remember a few were brought in at our luncheon club.

• • •

Unemployment census said to be difficult to make. So many of the boys move around the first of each month.

CARE OF COUNTY BOARD

By George Gowen

Bab the Goat Man.

Seeing "Bab", (Albert Henry Babcock, jr.) the other day I congratulated him in that he was the champion eighth grader of the county. He took the words of praise with little concern. "Ah," he replied carelessly, "It was just luck. They just happened to ask questions I knew is all."

His grade last year in physiology was only 92, "so I just thought I'd see if I could raise it. I took that subject over and got 100. But that was just luck. It was an easy examination. I had learned most of that stuff in the Boy Scout work."

"But," I argued. "You are the best in your class. You must be a little smarter than the other boys."

"Naw. They're just as smart as I am only they fool around too much."

And then I saw Bab's father and praised him about his son. Bert had been a school teacher before coming to North Loup. "Yes. The boy is smart enough. He learns easily. Perhaps too easily. That may be his worst trouble, his undoing. It just seems to me that many times when children learned so easily they do not get along so well in the end. They don't have to work hard enough."

And talking further with Bert I found him much more pleased over the boy's goat business than his fine grades. Bert took in a flock of goats on an account, and then sold them to Bab on time. Bab took an active interest in the goat business. He sold the milk to his father and grandfather for the regular milk price. From the money he bought goat feed. In a few months the boy had paid for all the feed and for the goats, and besides that his flock had increased. One wether was butchered and one nanny was sold.

Better Be Careful.

In remarking about the proposed change in the Supreme Court someone said if the President failed in this move it may be just the start in his downfall. But if the bill passes it may only be his start. And then perhaps I better not say too much. We know well enough what happened in Italy and Germany to those who spoke out of turn. In Italy they gave them a dose of castor oil.

It's Raining.

"What's the use of our complaining, when it's raining, raining, raining."

Mr. Morrow, who peddles pills at our house said that "in '95 I think it was, it was dry like this and everyone was discouraged. On decoration day it started raining. I was in Scotia and we had to drive home in the rain. We got a pretty good crop that year. My oats went thirty bushels."

Yock Jensen was talking with an Omaha banker about his 250 head of cattle. "I do not know what'll happen if it doesn't rain again this year."

"You won't be any worse than the rest of us," the banker replied. "We'll all be broke and we'll all have to start over."

But Mr. Heinle, of the Prudential Ins. Co., told me that "we are not bad off yet. In Dakota they started drying out several years before we did and now they are getting used to it. They are still getting along."

But he said at another time that these last two years had shut up the old timers and their '94 stories if it hasn't done anything else. We are going through worse times than they did.

Another well posted man was telling me of the nineties. Many people left in those years but they came back again when it started raining. This man has traveled a good bit, both here and abroad and he said there is no place he ever saw where one can make money like here in normal times. He meant by that that although our crops were not so large, neither were our expenses. Our soil is such that we can farm large acreages. We can cultivate here while in Iowa they would have to wait for the land to dry. Too much wet is worse than too little.

Sure Signs.

A rather unusual incident has happened with our last few rains if we can call them rains. The wind at each time has been in the north. As a usual thing, students of the weather think that a southwest or a north wind never bring moisture. An east wind is a wet wind.

But the east wind has failed us the last few years. In '34, the champion of all drouth years, several times the wind blew hard from the east for a week at a time, but nary a sign of rain. In normal times one would nearly gamble on moisture.

Another thing we must remember is that all our rains originate from the west. Father Hubbard says they come and originate from the Bering Sea. He says that a glacier slid out of place up there and upset the trade winds and consequently the drouth resulted. Well, it's raining now and that glacier must have slipped back. Here's hoping it does not slip again soon

Another weather rule is that a long drouth or dry spell is almost always broken by a slow drizzle and not a hard dashing rain. I was told this many years ago and never saw this rule fail.

And when the hens stay out in the rain we may be sure that the rain will continue. If the hen runs for shelter the rain will be of short duration.

And when the nigger babies come dancing up, thot is a sure sign that it will rain just as much more as those nigger babies are tall. I never saw that rule fail either.

Some say when the smoke sinks to the ground it is going to rain. This rule has failed the last few years like the east winds.

—Cap Nelson went to Omaha after a Terraplane pickup for Ed Kull.

Stomach Gas

One dose of ADLERIKA quickly relieves gas bloating, cleans out BOTH upper and lower bowels, allows you to eat and sleep good. Quick, thorough action, yet entirely gentle, and safe.

ADLERIKA

Ed F. BERANEK, Druggist

WASHINGTON LETTER

BY SPECIAL CORRESPONDENT

Economy Program Faces Real Test in Handling Relief Issue

BY SPECIAL CORRESPONDENT

WASHINGTON.—All this talk of economy may have the effect of persuading Congress to cut the relief appropriation, but probably won't. The administration has asked for $1,500,000,000 to spend on relief.

A group in the House led by Congressmen Maury Maverick of Texas, and Jerry Voorhis of California, wants the appropriation boosted to $2,500,000,000. The group claims about 140 votes. At the other extreme is a bloc determined that relief money shall be cut to $1,200,000,000 or a billion dollars. Neither bloc is believed to be strong enough to put over its own program, but they may be expected to cancel each other off in the skirmishes.

The U. S. Conference of Mayors keeps up effective pressure here against attempts to reduce federal contributions to local relief expenses. This organization insists there are already 600,000 employables on direct local relief who are eligible for WPA. Harry Hopkins says the figure is only 350,000.

The municipal executives believe that even if the administration gets the $1,500,000,000 it has asked for, the new appropriation cannot last WPA beyond next February unless the present program is sharply curtailed.

When the President made his request for relief funds, assurance was given that the federal work relief policy would not be changed. This suggested to some here that Roosevelt was considering the possible need of another deficiency appropriation for relief by next March or April, which would jump the cost of relief for the fiscal year 1937-1938 much above $1,500,000,000.

There are about 2,050,000 persons on WPA rolls now. Adding other available funds to $1,500,000,000 and deducting sums for other work programs, Hopkins estimates a monthly average of 1,720,000 could be kept on the rolls during the fiscal year. Hopkins describes this amount as "an irreducible minimum" and says he can get by on it and keep up the present policy only if there is continued pickup in private employment.

According to Hopkins, if the appropriation should be cut to $1,000,000,000, that amount would provide for an average of fewer than 1,000,000 WPA workers.

Mayors of large cities where the relief problem is chiefly concentrated insist that it cannot be expected states will appropriate or tax adequately for relief. They point out that in many cases legislatures of industrial states are controlled by representatives of rural counties where the people refuse to spend money on urban problems, thereby making cities depend on the general property tax.

The relief fight is largely over the question whether federal taxes shall be raised to maintain present relief standards, or whether the nation shall operate with a locally administered dole paid with federal assistance.

How Jacob Was 'Remade'

International Uniform Sunday School Lesson for May 30.

Text: Genesis 28: 16-22; 32:24-30.

• • •

JACOB certainly needed remaking. The title of this lesson is significant. But it is also significant that in the remaking Jacob found his better self.

Jacob, the shrewd trickster, grasping for himself and his own interest, was transformed into a man capable of thinking of others.

Face to face with new responsibilities that put upon him the care of other people and duties in relation to his community, he became a different man, the sort of man upon whom civilizations can be built.

• • •

ONE may easily read into a narrative like this conceptions of God and of religious experience that are associated with a later development in the life of Israel. But the remarkable thing is the way in which this simple, primitive narrative is so true to vital experience.

Lying down, weary, and with a stone for a pillow, Jacob dreamed a dream of a ladder reaching up to heaven. Awakening, the dream became for him a symbol, an evidence of the divine presence, and he showed the spirit of devotion by taking the stone upon which he had slept, setting it up for a pillar, and pouring oil upon the top of it.

He was capable of reverence and devotion, and no man can have the true experience of religion, or can face life with adequate equipment, who is devoid of these things.

His conception of religion was not altogether the highest. There is more or less a sense of bargaining in his vow that if God would be with him and would prosper him, giving him food and raiment, he would give one-tenth of all that he had to God.

But one need not quibble too much about Jacob's bargaining spirit. There probably are very few of those who might criticize him who give one-tenth of their income for religious purposes.

• • •

THE point is that Jacob was thoroughly moved to something higher and finer than he had had in his life before. The story of the wrestling apparently symbolizes some inward struggle before this experience of Jacob became real.

From that struggle, Jacob emerged with a sense of conquest and with a new hope and peace. He had had an experience that transformed his life, and the Jacob who came from Bethel to go about his daily tasks and duties was a very different man from the Jacob who had tricked Esau out of his birthright, and who had hitherto lived so completely for self-seeking.

Perhaps the transformation began before his experience at Bethel, when Jacob realized the meaning of earthly love. There is a world of significance in the simple Bible statement that "he served 14 years for Rachel, and it seemed but a day."

One recalls the proverb of a later world, "Man, while he loves, is never quite depraved," and one wonders whether the experience of Bethel did not have its beginning when Jacob first developed a new sense of love and earthly devotion. That is often the first real step of a man toward God.

The Arcadia Champion

Department of the Ord Quiz — EDITH BOSSEN, *Reporter* — Phone 9603

Senior class night, "The Open Road", was held in the auditorium Tuesday evening, May 18. Most important of the program was class history, Helen Cruikshank; class poem, Eva Williams; class prophecy, Ferne Roberts; last will and testament of the senior class, Winona McMichael; farewell address, Pauline Owens.

U. G. Evans and son Elwin were injured a few days ago when they were repairing their windmill. The wheel had to be lowered which fell, striking Mr. Evans on his left arm cutting a gash which took nine stitches to close. Elwin was struck on his head and shoulders rendering him unconscious for a time.

At the Rebekah lodge Wednesday night, Sadie Bly was elected Noble Grand, Anna Woods vice grand. Serving committee was composed of Mrs. Elizabeth Butterfield, Mrs. Summers and Frank Potter.

Mr. and Mrs. J. H. Elliott moved Monday to the Nygren property east of the bridge.

Mr. and Mrs. Leslie Crow and son and daughter arrived the first of the week from Pender for a few days visit with her parents, Mr. and Mrs. Warren Pickett and other relatives.

Mr. and Mrs. Ray Waterbury attended the funeral of his father, Smith Waterbury of Berwyn Thursday afternoon. Mr. Waterbury's father passed away Monday evening about six o'clock after an illness of only one week with an flu. He was 79 years of age.

A. E. Haywood and George Hastings, sr., motored to Grand Island last Monday afternoon to meet Mr. Haywood's sister and husband, Mr. and Mrs. Balentine of Oakland, Calif., who will spend a month visiting in Arcadia. They were Monday evening dinner guests of Mr. and Mrs. A. H. Hastings.

Mr. and Mrs. George Zikmund and baby were Sunday guests of Mr. and Mrs. George Hastings, jr. Miss Virginia Bulger accompanied them home for a visit.

Mr. and Mrs. George Zikmund and Mr. and Mrs. George Hastings drove to Loup City Sunday afternoon where they called at the home of Mr. and Mrs. Myron Steele.

Sunday dinner guests of Mr. and Mrs. Max Wall and Mrs Jessie Rettenmayer were Mr. and Mrs. Balentine of Oakland, Calif., A. E. Haywood and George Hastings, sr.

Mrs. Bert Braden who has been in the St. Francis hospital seven weeks Wednesday is slowly improving.

Mr. and Mrs. George Bunk and Mr. Wallway visited at the Floyd Ackles home Sunday.

Mr. and Mrs. Edward Arnold and little daughter of Ord were Sunday dinner guests of Mr. and Mrs. Leslie Arnold.

Mrs. Leslie White of York is visiting her sister and family, Mr. and Mrs. Wm. Kingston.

Mr. and Mrs. Lem Knapp were Sunday guests at the home of Mr. and Mrs. Earl Bly at Loup City.

Mrs. Padley, formerly Hattie Cox and little daughter are visiting Mr. and Mrs. Fred Cox and Mr. and Mrs. Carl Larson.

Mr. and Mrs. George Parker entertained Wednesday at dinner Mrs. Homer Jameson, Ruth Jameson and Mrs. Clara Easterbrook. Mr. and Mrs. Jameson and Ruth left Saturday morning for Weeping Water where they will reside for a time.

Mrs. R. E. Howell and little son left Thursday for Lincoln where she will visit for a few days and then visit her parents at Homeston, Ia. Rev. Howell will leave the last of June to join her and return to Arcadia.

H. O. A. club met Wednesday afternoon with Mrs. Guy Barr as hostess.

Mr. and Mrs. Art White have moved to Hastings where Mr White has work in a shoe repair shop.

The R. K. D. club entertained with a "backward" party Wednesday afternoon at the Community park. Each member dressed with clothes backward as nearly as possible. Mrs. Arthur Pierson and Mrs. Ray Holcomb were the entertaining committee. Mrs. Art White was presented with a handkerchief shower.

Mrs. Ethel Bigelow of Omaha arrived Saturday evening to attend the funeral of Mrs. Vermillion. She was a guest of her sister and husband, Mr. and Mrs. Albert Strathdee and daughter Dorothy, returning home Monday.

Darwin Nordstrom, little son of Mr. and Mrs. Dave Nordstrom was painfully burned the last of the week when he reached to the table and pulled a glass of hot jelly over his face and arm.

Fred Hollingshead who has been in Arcadia on business the past few days left for Laramie, Wyo., Thursday morning. He was accompanied by Mrs. Wm. Webb and daughter, Mrs. Lloyd Lybarger who will visit the Elmer Brown family at Laramie.

Mrs. Lillie Bly, Mrs. Claud Mather and daughter and Neta Bellinger motored to Grand Island Tuesday afternoon to meet Mrs. Emile Hansen and Barbara Bellinger of Fresno, Calif., who will visit relatives and friends for a time. Mrs. Hansen was Clara Woody and wished to be present at the commencement exercises as several of her former pupils were in the graduating class.

Mr. and Mrs. Walter Sorensen and Mr. and Mrs. Stanton Sorensen of Lincoln who were visiting in Arcadia left Thursday morning for Chicago, Ill., to visit Mr. and Mrs. Howard Vescelius and little daughter.

Mrs. Christine O'Connor slipped and hurt her knee last week which has made it hard for her to get around.

Mr. and Mrs. Ross Evans entertained at Sunday dinner honoring the birthday of Ora Russell, Aurora, Nebr., Dwain Russell of Fullerton, and their son, Darr Evans. Those present were Mr. and Mrs. Grant Cruikshank, Helen Cruikshank, Max Cruikshank, H. F. Rhodes, Mr. and Mrs. Ora Russell and Jean of Aurora, Mr. and Mrs. Dwain Russell of Fullerton, Mr. and Mrs. Darr Evans, Mr. and Mrs. Rugh Evans and Bonnie, Fred Russell and three daughters, Alberta, Ada and Winnifred.

Paul Easterbrook arrived home Thursday evening from St. Paul, Minn., where he has been at the home of Dr. and Mrs. Charles Cecil Smith, as guest of Delbert Smith for about two months.

Mr. and Mrs. Frank Mitchell of Hastings were over night guests Thursday at the home of Mr. and Mrs. Grant Cruikshank and attended the Arcadia graduating exercises that evening.

Max Cruikshank was a passenger on the bus Thursday evening, arriving from Brooklyn, N. Y. He surprised his parents and friends and attended the commencement of the Arcadia high school. His sister, Miss Helen, was a member of the class.

Homer Jameson of Weeping Water was in attendance at the program Thursday evening. His daughter, Miss Ruth Jameson, was salutatorian.

Mrs. Harold McClary sold her household goods at a public auction Friday afternoon. She expects to leave the first of June for Denver to join her husband.

Mr. and Mrs. Wm. George were Aurora visitors Wednesday of last week.

Ernest (Swede) Sell and his sister Amelia Sell, went to Grand Island Friday and their mother, Mrs. John Sell returned home with them from the St. Francis hospital. Mrs. Sell is home for a time where it is hoped she will gain strength and improve in health.

Miss Viola Youngquist is home from Lyman, Nebr., where she has been teaching the past school term.

Mrs. O'Connor, Alice O'Connor, Esther Peterson and Mrs. Roy Norris were Ord visitors Saturday.

Since the sale Friday, Mrs. Harold McClary and little son have been at the R. P. McClary home. She will leave in a few days for Anselmo to visit her parents, Mr. and Mrs. Carlson before going to Denver to join her husband. Jacelyn and Bobby will spend their summer vacation with their grandparents, Mr. and Mrs. Carlson at Anselmo.

Miss June Carlson and Mr. Carlson were in Arcadia helping Mrs. McClary prepare for her sale Friday. Mr. Carlson returned home Friday evening with the two McClary children. Miss June remained until Sunday.

Mr. and Mrs. Elmer Hablen and two daughters visited at the home of Mr. and Mrs. Elliott last Sunday.

Recent visitors in the Elliott home were Mary Peterson, Louise Bryen and Edna Elliott of Ragan Nebr., also Adolph Pape of Holdrege.

Miss Louise Elliott closed her school in District 4 Friday with a picnic in the Community park.

A union daily church school will open at the Methodist church June 1 and convene for two weeks. Four departments will organize as follows, with teachers: kindergarten, Miss Rosa Minne, primary, Mrs. S. L. McCaig, junior, Mrs. Glen Beaver, intermediate, Rev. S. L. McCaig. The school will open from 9 a. m. to 11:30 a. m.

About 75 ladies met at the home of Mrs. Cora Bellinger Tuesday afternoon honoring the wedding of Miss Enza Hyatt and Archie Rowbal of Ord which occurred at Elyria March 21, 1937, and only recently was announced. Dawn Bellinger dressed as a groom and Peggy Coons as a bride, entered the room followed by Mrs. Rowbal to the strains played on the piano by Freda Milburn "Here Comes the Bride". Waitresses were Dorothy Duncansen, Joyce Shepperd, Elizabeth Murray, Gladys Easterbrook and Belva White dressed as trapeze performers. Mrs. John Rowbal, Ada Rowbal and Mrs. John Andersen were present from Ord. Mrs. Darr Evans and Evelyn Hyatt received the guests. Many beautiful and useful gifts were received and a lovely luncheon was served.

Mr. and Mrs. Wes Sloggett were surprised last Monday evening when several friends gathered for a farewell party. Those present were Mr. and Mrs. Lloyd Owens of Ord, Mr. and Mrs. Maynard Carver of Loup City, Frank Beeson of Omaha, Mr. and Mrs. Fred Coons and Mr. and Mrs. Maurice Carver. A lovely lunch was taken by the friends. Mr. and Mrs. Sloggett are leaving soon for California.

In the poppy poster contest which was sponsored by the American Legion Auxiliary there were forty posters entered from the fourth grade, to only one in the high school, entered by Rosemary Lutz who was awarded second place. Others, 4-5-6th grades, 1st, Beryl Owens, 2nd, Ruth Wibbels, 3rd, Billy Weddel, 7-8-9th grades, 1st, Gladys Parker, 2nd Dixie Clark, 3rd, Hope Milburn. Cash prizes were $1.00, 75c and 50c. All others in the contest received a candy bar. Judges were Mrs. Jessie Rettenmayer, Mrs. McCaig and Arthur Pierson.

Friday Mrs. Fred Stone, Allen and Luella, Mrs. Stephenson and Paul Pester went to Ericson for a fishing vacation. Paul will stay at the Fred Stephenson Hotel. The others have rented a cabin.

Tuesday morning forty of the high school class enjoyed a class breakfast at the Community park, sponsored by Miss Fae Baird.

Commencement program was at the A. H. S. auditorium Thursday evening with a large crowd in attendance. The program follows: Predule and processional, Mildred Rife Nye, invocation and benediction, Rev. R. E. Howell, senior girls sextet, Ruth Jameson, Lucille Starr, Fern Roberts, Neva Hawthorne, Carolyn Kinsey and Helen Cruikshank; salutatory, Ruth Jameson; trumpet solo, John Hawthorne; presentation of class, W. D. Cass, Superintendent of school; presentation of diplomas, A. H. Easterbrook, president of Board of Education; valedictory, Pauline Owens; mixed octette, Ruth Jameson, Lucille Starr, Carolyn Kinsey, Helen Cruikshank, Darwin Lueck, Richard McCall, Earl Leininger, Kersey Sawyer; awards to honor students, W. D. Cass, Pauline Owens, accepted state teachers award but will teach this coming year; Ruth Jameson, Regent scholarship, having passed five university tests; Lucille Starr, 3rd, but has not decided what she will accept and Carolyn Kinsey, 4, church school, Allen Masters Honorable Mention as also Pauline Owens. Miss Jameson is the second Arcadia Student to be awarded the Regent scholarship.

When you enter our store you say 'Goodbye' to Hot Weather!

We have completed installation of a modern . . .

AIR CONDITIONING SYSTEM

No matter how hot it is outdoors you'll find it always cool and comfortable in our store, because this week we completed installing a modern GOLDENROD air conditioning system. It will be in operation on every warm day throughout the summer. Come in and see how cool our store is on these warm days.

SHOP AT OUR STORE WHERE IT IS ALWAYS COOL

THE BROWN-McDONALD Co.

GOLDEN RULE STORE

LESS Than 10c Per Day Buys An Electric Water Heater!

"You Can't Be Clean Without Hot Water!"

● Think of the comfort and convenience provided by an automatic electric water heater for a few cents a day. Hot water at the turn of a faucet. Glorious hot baths, perfect shaves, shampoos, facials, etc., when you want them. No more hot water disappointments, heater lighting, tank patting, annoying delays, cold baths and rough shaves. Yet the cost is so small that no home need be denied the wonderful advantage offered. Act now. The stock of heaters bought before the recent price advance is going fast Buy now before new prices become effective.

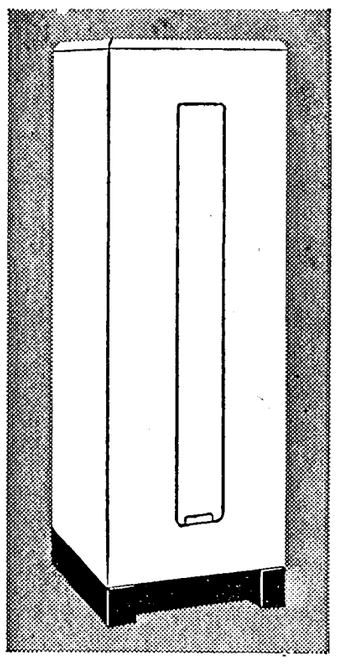

- Clark
- Westinghouse
- General Electric
- Monarch
- Hotpoint

PRICES INCREASE WHEN PRESENT SUPPLY IS GONE!

Ord Electric & Water Dept.

And Cooperating Dealers

Playmates

We just received a big shipment of these summer sandals for the tiny tots and have them in both Elk and White. They have full leather uppers, composition soles and rubber heels—ideal for hard play outdoors but good looking enough for dress-up occasions.

Sizes are 6 to 8, 8½ to 11 and 11½ to 2

PER PAIR ONLY—

98c

SID'S BOOTERIE

SID SOLSON, *Prop.*

Ord Church Notes

St. John's Lutheran Church.
(Missouri Synod)
8 miles south of Ord.
English services at 10:30 a. m.
Walther League at 8:00 p. m.
Wm. Bahr, pastor.

United Brethren.

Sunday school at 10 o'clock a. m.

The Union Memorial service at the Methodist church at 11 o'clock.

Christian Endeavor at 7 o'clock.

Because of the Union Daily Vacation Bible school we are giving our Children's Day program one week earlier. The program will be next Sunday evening at 8 o'clock.

Prayer and Bible study each Thursday evening at the church.

Assembly of God Church.
"Full Gospel".

Do you go to church because you desire to or because you feel it your duty? The Bible tells us to "Seek first the kingdom of God and his righteousness, and all these things shall be added unto you."—Matt. 6-33.

Remember Sunday school, 10 a. m. Morning worship following. Evening service 8 p. m. Mid-week service Wednesday, 8 p. m.

There will be a children's meeting at the church Saturday at 3 p. m. We want all the children to meet with us.

Lester W. Dickinson, Pastor.

Methodist Church.

Sunday school at ten with classes for all. We had another fine increase in attendance last week.

The Union Memorial service will be held in the Methodist church next Sunday morning at 11 o'clock, service in charge of the ladies of the G. A. R. Rev. Mamie Young will preach the sermon. Those having church offering envelopes may bring them and place in the collection plates, and they will be delivered to the designated church

We received five new members into our church last Sunday morning, all coming by letter from the Methodist church of Scotia. They were Mr. and Mrs. Dick Karre, Carroll Karre, Wilson Karre and Homer Karre.

Mearl C. Smith, Minister.

Bethany Lutheran Church.
Clarence Jensen, Student Pastor.

The young people meet at the home of Monty Petersen May 29 at 8:00 p. m.

Ladies Aid May 27 at 2:00 p. m. Mrs. Bossen hostess.

Sunday school at 10:00 a. m.

Divine service at 11:00 a. m.

"And he said unto him, If they hear not Moses and the prophets neither will they be persuaded, if one raise from the dead."—Luke 16:31.

How much do we have to hear before we believe the gospel?

This will be the last service before Mr. Jensen's ordination, which will take place at the synodical convention in Minneapolis June 13. When we meet again we shall, God willing, again have a pastor in our midst.

Presbyterian Church.

"Whoso keepeth his mouth and his tongue keepeth his soul from trouble."—Proverbs 21:23.

Our Sunday school meets at 10 a. m., Sunday to study "The Remaking of Jacob", the story being found beginning in Genesis 28. You are invited to meet with us.

Sunday morning at 11:00 A. M. we are joining with the union Memorial day service at the Methodist church. Miss Mamie Young will bring the message of the day.

Young people meet Sunday evening at 7:00 p. m.

Informal Sunday evening service at 8:00 p. m.

Prayer service Wednesday at 7:30 p. m.

The Union Daily Vacation Bible school will begin Monday, May 31. Those children in 1st, 2nd and 3rd grades come to the Presbyterian church, grades 4 through 9 meet in the Methodist church, and the high school group in the Presbyterian church.

—Quiz Want Ads get results.

Everybody's Wearing

WASH PANTS

This summer as never before men and boys are turning almost unanimously to WASH PANTS and SLACKS. They're cool, comfortable, good looking—you need several pairs in your wardrobe.

Anticipating heavy demand for Wash Pants our buyers bought heavily for us before cotton prices increased, and as a result we today are in position to offer you a real garment at a real price.

OUR FEATURE—REAL SANFORIZED NO-FADE COTTON WASH PANTS

There are wash pants and wash pants. You can buy them at almost any price you want to pay. But here is a garment which is good looking, well tailored, sanforized so it will never shrink. It will launder time after time and still keep its good looks. The patterns are dye-fast—they'll never fade. New patterns too—stripes, squares, over-squares and others. We recommend these Wash Pants without reservation.

Per Pair 98c

Men's and Boy's

POLO SHIRTS

Polo shirts are practical for summer wear and they are good looking too. We have a world of patterns and colors in these shirts and they will give you long wear and good looks. Featured at

49c

Others at 39c and 69c in boys' sizes, 79c and 98c in men's sizes

STRAW HAT SEASON IS HERE NOW

Throw away that heavy felt and get under a good looking, comfortable Straw. We have them in Sailors, Sennets and Soft Straws at

98c and $1.98

Work Straw Hats—19c and up
Wash Caps for men and boys—25c

Men's and Boys' All Wool

BATHING TRUNKS

The swimming season is here and you'll need new trunks. These have the built-in supporter. They come in popular colors.

Sizes 24 to 42

98c and $1.98

BROWN-McDONALD

GOLDEN RULE STORE

Woodman Hall

About 1-2 inch of nice slow rain fell here last Friday but much more is needed as all vegetation is suffering badly.

Mr. and Mrs. J. C. Meese and their little grandson, Henry Kasson visited the Catholic cemetery at Geranium Sunday. They also called at Joe Waldmann's and Rudolf John's. Other visitors at the John home were Mr. and Mrs. Will Waldmann and sons, Mr. and Mrs. Ed Waldmann and sons, Mr. and Mrs. Lawrence Waldmann and son Larry and Mr. and Mrs. Joe Waldmann.

Charles Krikac is the possessor of a new V-8 two-door sedan which he purchased at Burwell last Wednesday.

Miss Mary Horner finished a successful term of school in Dist. 29 with a picnic dinner for the pupils and their parents last Friday.

Miss Mary Horner and her brother Joe left for their home at Columbus Saturday afternoon.

Miss Minnie Holoun finished a successful term in Dist. 53 last Friday. Miss Holoun will attend summer school in Kearney and return to the same school next fall.

Mr. and Mrs. Joe Rysavy and family of Ord attended church at Geranium Sunday.

Ernest Pliva and the Veverka boys enjoyed fishing at the Calamus Sunday.

Mr. and Mrs. John Petska returned home from Rochester, Minn., last Friday where Mrs. Petska underwent examination at the Mayo clinic. They found no operation necessary, and only time will be required to eliminate the infection caused by abscessed teeth which she had extracted recently.

Sister Borgia and Sister Fabian of Ashton, Nebr., will conduct a month of summer school at Sargent and Geranium beginning Monday morning at Sargent teaching the first three days of each week, Monday, Tuesday and Wednesday at Sargent and Thursday, Friday and Saturday at Geranium. All children are requested to attend from 8:30 a. m. to 3 p. m. at Geranium church.

Joe Libersky canvassed our neighborhood last week selling Harper's brooms and brushes and Davis paints.

Charles Radil spent the week end with his parents in Ord.

The usual Corpus Christi services will be held at the church at 10:30 Sunday morning.

ELM CREEK NEWS.

Friday was the last day of school and a picnic was held at the school house. The school board furnished the ice cream. Miss Lila Guggenmos was rehired for the coming year.

Mr. and Mrs. W. F. Vasicek and family attended the wedding of Mr. and Mrs. Vladimir Babka last Tuesday.

Mr. and Mrs. Steve Sowokinos spent Monday afternoon at W. J. Adamek's.

W. J. Stewart and family were Sunday dinner guests at the Frank Meese home.

Mr. and Mrs. Ed Kasper, jr., and son Donnie spent Saturday evening at the W. F. Vasicek home.

Miss Lydia Adamek spent the week end with Miss Alice Adamek.

Mr. and Mrs. W. F. Vasicek and family were Sunday dinner guests at Steve Urbanski's.

Miss Eileen Thompson spent the week end with Miss Loreen Meese.

Mr. and Mrs. W. F. Vasicek and family were Monday afternoon callers at Edward Adamek's.

Mr. and Mrs. W. J. Adamek and family were Saturday supper guests at J. J. Novosad's.

George Vasicek spent the week end at W. F. Vasicek's.

—The Ed Whelan home has been quarantined for several days because of scarlet fever. Mr. Whelan has been staying in the John Misko home.

For Older Men--

In fact, for men of all ages who want shoe comfort, we recommend

Romeos

These resemble closely the old Congress gaiter. They are black leather with elastic sides, full leather lined, have leather soles and rubber heels.

All sizes, per pair

$1.98

for Working Men

We offer this Comfortable

Perforated Work Oxfords

It has the leather sole with arch support, and has rubber heel. Perforated for coolness. Tough leather uppers that will stand lots of wear. Full range of sizes.

$1.98

SID'S BOOTERIE

SID SOLSON, *Prop.*

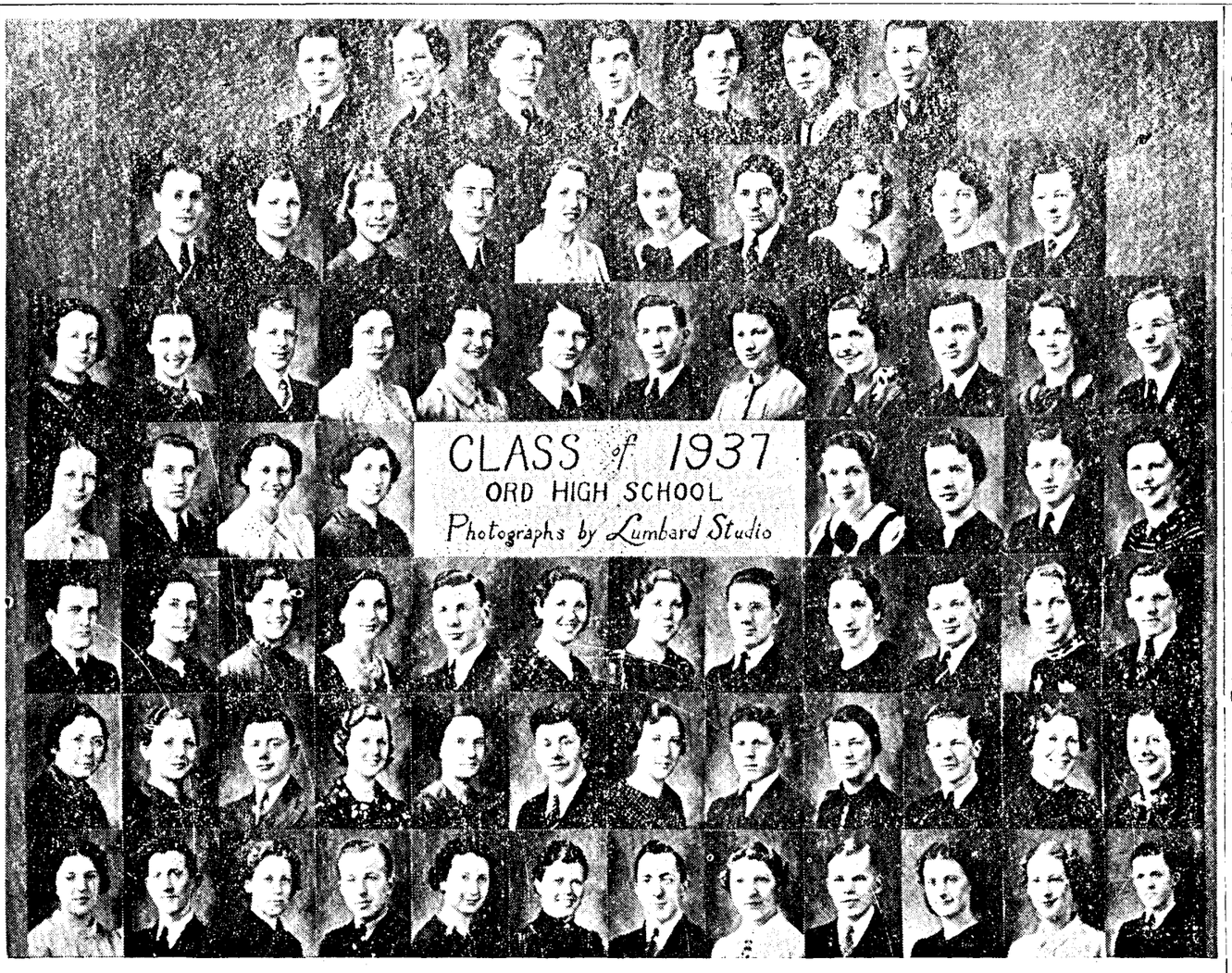

Department Convention Honors Ord Women

Mrs. Ed Holloway and Mrs. Cecil Clark attended the department convention of the Ladies of the G. A. R. held at Lincoln Tuesday, Wednesday and Thursday of last week. Mrs. Holloway was honored by being chosen president of the department, while Mrs. Clark is department secretary. Mrs. Clark has been department registrar for the past two years, and had to resign the position to accept the post of secretary. Three years ago these two ladies held the same two positions, but they were reversed. Others attending from this section were Mrs. Ida Steffin of Burwell and Mrs. Roy Brush of Sargent, who is department senior vice-president. Two national officers were in attendance at the department convention. They were Mrs. Ethlyin Smith of Omaha, national treasurer, and Mrs. Kuhns of Pennsylvania, national president. A drill team from Lincoln put on a special drill which was highly appreciated. Some members of the team were only about ten years old. This is the age limit for membership. There were only 12 G. A. R. members registered. Mrs. Clark conveyed the greeting of the Ladies of the G. A. R. The state commander, Comrade Rexrode of Omaha, met with an auto accident the first day, which almost incapacitated him for the remainder of the convention. Comrade McBride of Lincoln sang songs, just as he has sung them for conventions for the past forty years. Comrade Davidson of Omaha, who is quite deaf, made a response to a greeting speech that he was unable to hear. The Ord delegates and others went out to the veteran's hospital one evening to a "Bingo" party, and everybody had a splendid time.

Haskell Creek News

Mrs. Elvina Clement and Mrs. Wm. Dittman of Hayward, Calif., and Mrs. Laura Thorne and Mr. and Mrs. Elliot Clement visited at Will Nelson's Friday afternoon.

Mr. and Mrs. Martin Michalek spent Sunday at John Tiff's.

Mr. and Mrs. John Miller and family attended the commencement exercises at the Joint school Thursday evening.

Mr. and Mrs. Ben Philbrick and family called at Pete Rasmussen's Sunday evening.

Mrs. Anna Holm of California and Andrew Nielsen of Ord called on friends in the community Wednesday.

Velva Clement is spending this week with Ruth Miller.

Mr. and Mrs. Walter Jorgensen and family and Anna Mortensen visited at Axel Lindhartsen's Sunday.

Mrs. Leonard Woods, Mrs. Leon Woods and daughter, Mrs. Russell Jensen and son, Mrs. Chris Nielsen and daughter, Ellen, visited at Will Nelson's Tuesday afternoon.

Mr. and Mrs. Claris Moody and family of Arcadia visited at W. R. Moody's Sunday afternoon.

Mr. and Mrs. Sid Brown called at John Miller's Sunday afternoon.

Ruth Jorgensen of Bruning is visiting in the Walter Jorgensen home.

Miss Pearl Horner is spending a few days with Viola Philbrick.

Mr. and Mrs. Chris Nielsen and daughters, Mr. and Mrs. Fred Nielsen and Mr. and Mrs. Leon Woods and daughter were at J. M. Alderman's Sunday.

Mr. and Mrs. John Miller and family attended a picnic at the Dry Cedar school Saturday. Rhoda Miller has been the teacher there during the past term.

Mr. and Mrs. Chris Nielsen and son Wilbur called at John Miller's Sunday evening.

TYPEWRITER CARBON—We can sell it to you by the box or by the sheet, or as many sheets as you want. The Quiz. 52-tf

Mira Valley News

Mr. and Mrs. George Lange drove to Shelton Friday after their daughter, Miss Ella Lange, who has been teaching north of Shelton the past term.

Donald, small son of Mr. and Mrs. Leslie Leonard suffered painful injuries last Wednesday when one of his fingers was pinched in their car. It is healing nicely now, although part of his finger was taken off.

Mr. and Mrs. Glen Bremer of Scotia were supper guests of Mrs. Blanche Leonard Sunday night.

Sunday dinner guests of Mrs. Augusta Geweke were Miss Mable Lee, Mrs. Blanche Leonard, Mr. and Mrs. Herman Koelling and family, Mr. and Mrs. Melvin Koelling, Mr. and Mrs. Merrill Koelling and Mr. and Mrs. Elmer Hornickle and Mervin.

Miss Frances Bremer was quite ill Sunday and Monday with the flu but was able to return to her school work Tuesday. John Bremer has also been ill with the flu.

The Women's Missionary Society of the Evangelical church will meet next Thursday afternoon at the church.

Mr. and Mrs. Edwin Lenz, Mrs. Carver, Miss Vera Carver, Betty and Donald Nickols and Mr. and Mrs. Alfred Burson were Sunday dinner guests of Mr. and Mrs. Harry Foth.

A mission band oratorical contest will be given next Sunday at the Evangelical church.

The second annual school picnic of St. John's Lutheran school was well attended Sunday. An address on our christian day schools was delivered by Rev. Bahr.

Kenneth Koelling was in Lincoln last week where he attended to business affairs. He plans to attend the University of Nebraska this fall.

Mrs. Hannah Cook and Mr. and Mrs. Ed Cook accompanied Mrs. Nickols and Oneda to Milford Sunday where they attended conference. Rev. Nickols returned home with them. Rev. Nickols is pastor of the Evangelical church.

Rev. Bahr, pastor of the Lutheran church left Tuesday morning for Kearney to attend conference.

Mr. and Mrs. Henry Lange and children and Mr. and Mrs. John Bremer and family drove to North Loup where they helped Mrs. James Bremer celebrate her birthday.

ELYRIA NEWS

Mrs. E. M. Johnson of North Loup spent Saturday night and Sunday at the home of her daughter, Mrs. Ed Dahlin.

Miss Loretta Kusek was honored at a surprise birthday party held on Tuesday evening of last week at the Ciemny hall. Several Burwell young people were down to attend the party.

Mr. and Mrs. Anton Kapustka were visitors at the John Sobon home Monday evening.

School District No. 48, where Miss Clara Kusek has been teacher, closed last week with a picnic on Thursday. Miss Kusek will teach at District No. 54 next year.

Mrs. W. B. Hoyt of Burwell visited relatives in Elyria Monday.

Mr. and Mrs. Willard Cornell were callers at the Ed Dahlin home Wednesday evening.

Mr. and Mrs. Edmund Ciemny and son moved to Litchfield Thursday where Edmund will assist his brother John in a billiard and beer parlor.

Miss Mary Moritz was a dinner guest on Saturday at the C. E Wozniak home and the same day she left for her home at Humphrey. She has been a teacher in the Elyria schools for two years.

Mr. and Mrs. M. G. Kusek and Mr. and Mrs. F. T. Zulkoski entertained a large crowd at a card party Sunday evening at the Catholic club rooms. Refreshments consisted of ice cream and cake.

Mr. and Mrs. John Boro of Comstock visited from Sunday until Monday morning at the F. T. Zulkoski home.

Mr. Aldrege, daughter Beverly, Mrs. Homer Veeder and son Bobby of Oshkosh were visitors at the F. T. Zulkoski home from Thursday until Friday.

Mr. and Mrs. Jim Sobon and son were visitors at the John Sobon home Sunday evening.

Mr. and Mrs. Harold Dahlin and sons were visitors at the Elmer Dahlin home in Ord Sunday afternoon.

Mr. and Mrs. Albin Carkoski accompanied Mr. and Mrs. Turnblade of Ord on a trip to Long Pine Tuesday evening.

Laura Sobon spent the week end at the home of her brother and sister in-law, Mr. and Mrs. John Sobon.

Mr. and Mrs. C. E. Wozniak, daughters Lucille and Mrs. Albin Carkoski and her daughter Ruth were Sunday dinner guests at the James Wozniak home near Arcadia.

Leon Carkoski and daughter drove to Ashton Sunday where they visited relatives.

Mr. and Mrs. Telesfear Slobazewski and son of Ord were supper guests at the Louie Ruzovski home on Thursday.

J. G. Dahlin drove to Ord Saturday morning to spend the day in the home of his son Albert.

Carol Jean Ciemny spent Saturday in Burwell at the W. B. Hoyt home.

Mr. and Mrs. John Sobon were Sunday dinner guests at the Chas. Sobon home.

Miss Irene Ruzovski went to Ord where she has employment at a cafe.

Dance

to the music of

JERRY KOCI

AND HIS ORCHESTRA

of Crete Nebraska

at Ord

Bohemian Hall

on

Thursday, May 27

Everybody invited

Leon Carkoski and daughters accompanied by Mr. and Mrs. Albin Carkoski drove to Scotia Friday evening to attend a dance.

Mr. and Mrs. H. Dahlin and sons were callers at the Frank Adamek home in Ord Saturday evening.

The Elyria high school pupils and their teacher, Miss Mamie Smith enjoyed a picnic at the river on Thursday. The same day the pupils of the lower grades and their teacher, Miss Moritz and several mothers of the pupils had a picnic at the Ord park.

On Friday the pupils of District No. 2, their teacher, Miss Maxine Bossen and several ladies of the district enjoyed a picnic at the Ord park. Miss Bossen will teach next year near Grand Island where her parents now live. Miss Julia Fuss has been elected to teach at District No. 2 next year.

School district No. 60 celebrated the closing of their school year on Sunday with a picnic. Several of the parents of pupils were present. Miss Loretta Kusek has been re-elected to teach this school.

Mr. and Mrs. A. J. Ferris and family of Ord were Sunday dinner guests at the Wm. Helleberg home.

Alice Swanek is spending a few days at the Edmund Osentowski farm home while her brother Edmund is visiting at the farm home of his grandparents, Mr. and Mrs. Frank Swanek.

Mrs. C. E. Norris of Ord visited for several days of last week at the Wm. Helleberg home.

Several Elyria men who were employed on the reforestation project which had been discontinued last week received employment Monday on the irrigation project. Among them being Anton Swanek, Bernard Hoyt, Louie Ruzovski and Archie Ciemny.

Card of Thanks.

In this manner we wish to express our gratitude to friends and neighbors for their many acts of kindness, expressions of sympathy and floral offerings during our bereavement at the death of our mother and grandmother, Mrs. Jorgensen.

Mrs. Myrtle Jorgensen and children.
Mr. and Mrs. Alex Klein and son.
Mr. and Mrs. William Fellows.

—Mrs. John P. Misko and sons Jimmie and Jackie drove to Lincoln last week and Jackie was having a mole removed from his cheek by a Lincoln specialist. They were expected home yesterday.

A Proclamation;

"The city of Ord responded with highest patriotism to our nation's call for defenders in 1917 and 1918, sending many of its young men into the fighting forces.

"It is fitting that the service and sacrifice of these gallant young men should be commemorated annually by appropriate public observance. As the poppy, which grew on the battlefields where so many of them fell, has become their memorial flower, there could be no more appropriate observance than a general wearing of the poppy in their honor.

"Therefore, I do hereby proclaim Saturday, May 29, as Poppy Day in the City of Ord, and urge all citizens to show remembrance of the honor for the men of the city and of the nation who gave their lives in World War service by wearing poppies on that day."

Gould B. Flagg,
MAYOR

New Assortment of
COOKIES
Many kinds to choose from, all delicious summer varieties.
2 lbs. 29c

SPECIALS
Friday & Saturday

CALIFORNIA SHAFTER WHITE
New Potatoes
Real large size, no waste
10 pounds..... **27c**

Golden Ripe
BANANAS
Health for the entire family.
doz. 25c

ORANGES
Sweet thin skin, Full of juice
2 doz. 29c

A Short Story
We guarantee satisfaction on every item you buy here. Satisfaction or money back.

LEMONS
California Sunkist
Large 300 size
6 for 17c

Food Center
FLOUR
The finest grade the mill makes, 48 lb. bag
$1.59

Prepared
Mustard
Quart jar
11c

MACARONI
or SPAGHETTI
Two Pounds
15c

PORK and BEANS, Betty Ann, 3 tall cans..... 29c
COFFEE, Old Trusty, the last word in coffee flavor, 2 lbs..... 49c
PEACHES, Betty Ann, Halves or slices in heavy syrup, large 25c can, 2 No. 2½ cans..... 39c
PEAS, Betty Ann, special sifted, special because they are so small and so delicious, 2 No. 2 cans..... 29c
TOMATOES, Utah Valley, solid pack, 3 No. 2 cans..... 29c
CRACKERS, tasty fresh baked Graham, 2 lb. box..... 21c
ITALIAN PRUNES, Betty Ann, Solid pack, more fruit for your money No. 10 can..... 35c

CHEESE, fancy Longhorn pound..... 20c
FRANKFURTS, large juicy ones, fine for picnics, pound..... 16c
CHEESE, foil wrapt. Brick or American, pound..... 25c
POTTED MEAT Armours regular 5c cans, 6 for..... 19c
PEANUT BUTTER, Fresh crunchy butter that makes delicious sandwiches, pound..... 16c
OLEO, Laurel Brand pound..... 16c
PORK LIVER, young and tender pound..... 11c
B. A. GLOSS STARCH and 1 packagt Satina, makes ironing easier, 18c value for only..... 10c

The Food Center The People's Choice

131 Students Given Activity Letters

One hundred thirty-one individual high school students received activity letters at a special recognition convocation held Tuesday in the high school auditorium. Letters were awarded by the sponsor of the activity in which the student lettered.

Special mention should be given to the following students who were lettered in three different activities: Laverne Lakin, Barbara Dale, Eleanore Wolf, Lillian Kusek and Lorraine Kusek.

Students lettering included:

Scholastic.

Lorraine Kusek, Lillian Kusek, Armona Beth Achen, Barbara Dale, Elizabeth Smith and Norma Mae Snell.

Opal Miller, Jane Ferguson, Virginia Davis, Lillian Karty, Robert Miller.

Wilma Kluna, Wilma Richardson, Margaret Tvrdik, Marilyn Dale, Mildred Waldeman.

Christina Peterson, Betty Vogeltanz, Angelina Wachtrle, Lillian Hrebec and Alberta Flynn.

Music.

Loretta Mae Achen, Ruth Auble, Dorothy Auble, Laverne Austin, Henry Benda, Cornelius Blemond, Jerrine Burrows, Franklin Bremer, Milo Bresley, Richard Cook, Arden Clark, Joe Capron, Milton Clement, Evelyn Ciochon, Marjorie Coe, Virginia Clark, Simon Danczek, Ray Dlugosh, Charles Dlugosh, Lavern Duemey, Virginia Davis, Barbara Dale, Marilyn Dale, Maxine Dudschus, Lyle Flagg, Clarence Foster, Jane Ferguson, Ruth Haas, Gerald Hatfield, Boyd Holloway, Edwin Hitchman, Ruth Haught, Gerald Jirak, Jack Janssen, Junior James, Liola Koelling, Lillian Kusek, Lorraine Kusek, Wilma Krikac, Virginia Klein, Mae Klein, Lillian Karty, Dick Koupal, Emil Krikac, Laverne Lakin, Joy Loft, Homer Mouer, Leon Mason, Vernon Malolepszy, Opal Miller, Elsie Nelson, Erma Novotny, Eloise Norris, Eugene Puncochar, Jack Petty, Josephine Romans, Virginia Sack, Lloyd Sack, Margie Smith, Betty Smith, Mildred Smith, Norma Mae Snell, Leonard Sobon, Shirley Schrader, Vera Severns, Evelyn Sharp, Gerald Stoddard, Evelyn Suchanek, Emanuel Smolik, Valasta Vodehnal, Betty Vogeltanz, Angelina Wachtrle, Eleanor Wolf, Elsie Wiberg, Irene Whiting, Allen Zikmund and Lloyd Zikmund.

Football.

Elno Zikmund, Dale Hughes, Charles Cetak, Dick Koupal, LeRoy Zikmund, Charles Dlugosh, Don Vincent, Raymond Tatlow, Everett Williams, Edward Gross, Harvey Krahulik, Edwin Hitchman, Robert Jablonski, Russell Rose, Boyd Rose, Don Tunnicliff, Don Severson, Don Dahlin, Harry Zulkoski, Edgar Barnes, Gerald Clark, Eugene Puncochar, Charles Keown, Emil Krikac, Junior James, Richard Burrows, Dean Barta, Jack Petty, Verle Timmerman.

Basketball.

Dean Barta, Gerald Clark, Charles Cetak, Dale Hughes, Don Dahlin, Don Severson, Don Tunnicliff, Harry Zulkoski, Harold Haskell, Elno Zikmund, Edwin Hitchman, Arden Clark.

Commercial.

Lillian Kusek, Lorraine Kusek and Ruth Haught.

Journalism.

LaVerne Lakin, Kendall Wiegardt and Lillian Karty.

Track.

Edgar Barnes, Charles Cetak, Gerald Clark, Don Dahlin, Dale Hughes, Raymond Hurlbert, Robert Jablonski, Gerald Jones, Clay Nelson, Richard Piskorski, Raymond Tatlow, Don Tunnicliff, Allen Zikmund, Elno Zikmund and Harry Zulkoski.

Vocational Agriculture.

Dean Fuss, Richard Fish, Eldon Kokes, Lonnie Nelson, George Radil, Laverne Pierson, Everett Williams, Robert Jacobs, Leroy Zikmund, Harvey Krahulik, Robert Miller, Allen Packer, Emanuel Smolik and Lloyd Vodehnal.

Girls Athletic Association.

Evelyn Sharp, Irene Whiting, Jerrine Burrows, Alberta Flynn, Viona Wolf, Betty Meyer, Margie Smith, Shirley Schrader, Mary Beranek and Eleanore Wolf.

Dramatics.

Laverne Lakin, Barbara Dale, Armona Beth Achen, Eleanore Wolf and Joy Loft.

Ord Students Capture 14 Championships This Year

The school year of 1936-37 proved to be one of the most successful activity seasons that Ord high has ever enjoyed. Ths year, the students of Ord high succeeded in capturing 14 different championships. Ord athletic teams were not bested in a single sport by either Mid Six or Loup Valley conference teams.

The trophies and the championships which the represent are as follows: (left to right)—Mid Six track; State agricultural contest; Subdivision one-act play championship; Ravenna invitational junior high basketball tournament; Loup Valley junior high track; Loup Valley basketball; Loup Valley team free throwing; Mid Six basketball; Kearney Invitational Relay champs; Mid Six football; Albion Relays; Loup Valley football; Loup Valley relay champs; Class B district champions; Loup Valley track.

What Other Editors Are Saying

Schuyler Sun.—Irving McKinley, county agent, was speaker at the regular meeting of St. Anthony's council of the Knights of Columbus last Thursday evening. Mr. McKinley spoke of his experiences in Russia, where he had been sent as an agricultural agent to teach the Russian peasantry along the fundamental lines of agriculture and stock raising.Mr. McKinley gave such vivid descriptions of his experiences in Russia, the conditions of the people, their ways and customs, together with their habits and manner of living, that his listeners felt highly entertained and greatly profited by his talk. (Mr. McKinley was agricultural agent at Burwell for several years.)

Comstock News.—Maurice Konvalin and George Hosek left last Friday evening for California, Maurice going there to join his parents, Mr. and Mrs. Frank Konvalin and family, who moved there recently, and George went there in search of work.—O. B. Mutter and Mr. and Mrs. Charles Mutter motored to Ord Sunday where they were joined by O. B. Mutter's mother, Mrs. Martha Mutter, and his sister and husband, Mr. and Mrs. Wm. McLain, all going from Ord to Burwell where they spent the day visiting another sister, Mrs. W. C. Parsons and family.

Ericson Journal, Joint News.—The students of Joint school were given a delightful trip by their teachers, Mary Davis and Helen Madsen. The trip included stops at Burwell, Ord, North Loup and Scotia. A stop was made at old Ft. Hartsuff. Lunch was eaten in the park at Ord. At Olean all watched with interest the working of the dragline there. At the chalk hills they climbed to the top of Happy Jack, and took home pieces of chalk as souvenirs.

Comstock News.—Mr. and Mrs. Charles Mutter and Mr. and Mrs. Ralph Piersol left Saturday morning for the state of Washington going there to seek employment, Frank Krikac of Ord and Vencel Krikac, sr., and Mr. and Mrs. V. Krikac, jr., and daughter Marylin returned home from Texas Sunday night, where they had spent ten days looking after business interests.

Sargent Leader.—Sam Sears and James P. Murray left Sargent Thursday afternoon by auto. Mr. Sears was taking a vacation trip to California, and Murray planned on stopping off at Cheyenne.

Goodland News Republic.—A motorist who was picked up unconscious after a crash opened his eyes as he was being carried to a garage nearby. He began to kick and struggle. When he was asked afterward the reason he explained that the first thing he saw was a Shell sign and that some darn fool was standing right in front of the "S".

Atkinson Graphic.—Dr. Charles Mizar, who moved to Bayard some time ago and established a practice there, arrived here Saturday to get Mrs. Mizar and daughter Glendamae who remained here until the close of school. Their son and his wife, Mr. and Mrs. Ward Mizar, also came from Hastings Sunday.

Lanigan & Lanigan, Attorneys.
SHERIFF'S SALE.

Notie is hereby given that by virtue of an order of sale issued by the Clerk of the District Court of the Eleventh Judicial District of Nebraska, within and for Valley County, in an action wherein George E. Johnson and Eva M. Johnson, husband and wife, John Bickert, Clifton W. McClellan, Walter Linke and ..... Linke, wife of Walter Linke, first and real name unknown, tenants in possession, are defendants.

I will at ten o'clock A. M., on the 29th day of June, 1937, at the West Front Door of the Court House in the City of Ord, Valley County, Nebraska, offer for sale at public auction the following described lands and tenements, to-wit:

All of Section Sixteen (16), Township Seventeen (17), Range Fourteen (14), West of the Sixth P. M., in Valley County, Nebraska,

to satisfy the decree of foreclosure rendered herein on the 21st day of July, 1936, together with interest, costs and accruing costs.

Dated this 22nd day of May, 1937.

GEORGE S. ROUND,
Sheriff of Valley County, Nebraska.

May 26-5t

Maiden Valley School Had Rhythm Band

Maiden Valley school, which is taught by Eva Sheehan of North Loup, had a "rhythm band" in which all pupils took part. It is pictured above. The pupils are, left to right, front row—Kenneth Kordik, Adrian Kluna, Bobby Kordik; second row—Evelyn Kluna, Anton Greenwalt, Vernon Greenwalt; back row—Francis Miller, Irene Kovarik, Mary Kovarik and Emily Greenwalt. The Maiden Valley school closed its term recently. Miss Sheehan has been reemployed for the next term.

Scotia Register.—Mr. and Mrs. E. E. Williams have reason to be proud of their daughters since they have had three valedictorians in their family. The last one, Elva, received that honor from the Scotia high school at the graduation exercises last Thursday evening. Her average was 94.7%. The other valedictorians were Ruth and Elizabeth.

North Loup Loyalist.—Neighbors of the late Chris Stude gathered at the home Tuesday and plowed and otherwise prepared between 30 and 35 acres of land for planting. Five tractors and several teams were used. Those who helped were Bert Craft, William Cook, Clint Beck, Harry Barber, John Tucker and Gearhart Bielke. Carl Stude and John Schultz harrowed. Dinner was served by Mrs. Stude, assisted by Mrs. Schultz.

Localized Advertising Drive Is Launched By Standard Oil Company

What is believed to be the largest localized advertising campaign ever staged in Nebraska was recently launched by the Standard Oil Company of Nebraska. Following the opening advertisement, all others will carry pictures, names, and addresses of local Standard Dealers in every community where the products are sold. This means that every advertisement gains individual attention and value for the Standard Dealer whose picture appears in the current issue of the newspaper. It also serves as a distinct advantage to the entire list of local dealers whose names are listed. The Quiz will carry this advertising.

So far as is known, this is the first time that an oil company has told motorists how they can use less gasoline. Facts and figures gained during Standard's "World's Greatest Mileage Test", conducted last summer, indicate that at least half the car owners in America are not operating their cars as efficiently as they might . . . and not getting as many miles per dollar as they can and should expect.

Standard believes that the highly informative and valuable information given in the coming advertisements will help motorists to save as they drive. All data will be authoritative and based on actual facts. This move, no doubt, will add many new friends and customers to the already large lists enjoyed by Standard Dealers everywhere.

In addition to the newspaper ads featuring "Save As You Drive", books of similar title will be available at all Standard Dealer Stations in the state. There are forty-eight pages of instructive material of interest to every motorist. A brief review indicates such subjects as these, treated in a non-technical, highly enlightening manner.

DRIVING HABITS—A series of helpful hints that result in smoother, safer, and more economical driving.

MECHANICAL CONDITION OF CAR—Twenty-one possible small adjustments, which if checked early cost less than major repairs later.

DRIVING STRATEGY IN TRAFFIC—A group of suggestions on how to practice driving economy in traffic.

DRIVING WITH GREATER SAFETY—Safe driving is economical driving. Know the four chief "don'ts" for safer motoring.

Many other subjects are also included. The supply of "How To Save As You Drive" books is limited, so have your dealer reserve a copy for you.

George Cetak Best Of Grade Athletes

Grade school athletes held the center of attraction last Thursday afternoon as B. Eddy, director of sports in the Ord grades, directed the annual grade school track meet.

In the individual scoring George Cetak ranked high with 20¼ points. Eddie Tunnicliff and Elton Walker followed in the scoring with 10½ and 7 points respectively. First, second and third place ribbons were given for each event and all members of the relay teams who placed were given either first or second place ribbons.

Summary:

50 yd. dash—E. Tunnicliff, first; J. Lakin, second; and Freeman Johnson, third.

100 yd. dash—George Cetak, first; E. Tunnicliff, second; and J. Lakin, third.

200 yd. dash—G. Cetak, first; Loyal Hurlbert, second; and C. Sowers, third.

400 yd. dash—G. Cetak, first; L. Hurlbert, second; and D. Peterson, third.

High jump—G. Cetak, first; E. Tunnicliff and Elton Walker tied for second; E. Lukesh, J. Lakin, L. Hurlbert, O. Hurlbert, F. Misko and D. Peterson tied for third.

Broad jump—E. Walker, first; F. Johnson, second; and K. Kenfield, third.

Chinning—D. Johnson, first; C. Sowers, second; and F. Stewart, third.

Relay—Sixth grade, first, G. Cetak, O. Hurlbert, F. Johnson and J. Lakin. Second place to fifth grade, L. Hurlbert, R. Loft, E. Tunnicliff and C. Sowers.

LOCAL NEWS

—Clarence Wilson and his father are up from Gresham, Nebr., looking after some business matters.

—Bill Lundy, sergeant-at-arms of the recent unicameral legislature, arrived in Ord Thursday evening and spent a day shaking hands with his many friends here. He went to Burwell Friday evening enroute to his home in Sargent.

—Ross Brown was in Ord Friday visiting with old time friends. He was visiting relatives in Burwell, and came down from there for the day. Ross is now located in Lincoln. He has spent some time out over the state on a highway planning survey, and will spend some time going over his data in the Lincoln offices. Most of his work consisted of weighing trucks.

—A photo of Cecil Weddel of Arcadia appeared last week in the Cedar County News. Mr. Weddel is a graduate of the Arcadia schools, class of 1922, and was coach there in 1929. He is now superintendent of the Belden schools.

—Mr. and Mrs. John Campbell arrived at the home of his parents, Mr. and Mrs. W. J. Campbell, about midnight Tuesday evening. Mr. Campbell has been working in a large hatchery in Oregon for the past two years. They hatched 110,000 chicks this year. The Campbells brought back a couple of passengers to Grand Island, and ran into a real dust storm in the western part of Nebraska. They plan to return about June 1.

—Claude Roe came home to visit his parents, Mr. and Mrs. S. W. Roe and other relatives Saturday. His school work at the Oglala Indian school closed Friday. Monday he went to Ft. Crook where he is one of fifty officers selected for the CMTC work, which comes earlier than usual this year.

TREND TO V-8 SEEN

Nebraskans Agree on "60" Economy

Praise Performance, Laud Low Fuel Bills

DETROIT, May 20, 1937—From every section of the country, letters are pouring into Dearborn, home of the Ford Motor Company, in praise of the 60-horsepower Ford V-8. Divided on other issues, all parties unite in declaring the Ford "60" a tremendous advance in motoring economy. Every State in the Union is represented in these hundreds of voluntary testimonials.

Not "Bought Testimonials"

Ranchmen and rural mail carriers, farmers and far-traveling salesmen, apartment dwellers and suburban commuters alike describe the Ford "60" as "the pinnacle of low-cost performance" . . . "more car for my money than ever before" . . . "unbelievably economical." Surprising numbers of letter-writers stress the fact that "60" economy enabled them to purchase their first *new* car.

Nebraskans Join Nation-wide Chorus

A large number of Nebraskans are among those who voluntarily stated their overwhelming satisfaction with the Ford "60." For example: H. D. Bradley of Kearney, Nebraska, writes:

"The low price and splendid economy of the 60-horsepower Ford V-8 sold me on a Tudor Sedan. After five months' operation I am thoroughly satisfied with my choice. It's very economical to operate and gives me all the speed I want. I usually drive at 60 to 65 miles an hour on the highway, and at such speeds it's a dandy. The comfort and roominess are outstanding."

Co-op Manager Calls It "Sweetest Car We Ever Had"

Crossing the state boundary for a moment, we find Peter Winkel, Manager of the Progressive Farmers Co-operative Commission at Sioux City, making this statement:

"Our '60' is the sweetest car we ever had. We use it in country driving in connection with our livestock commission business. It has ample power for our requirements. It's no trick at all to get it up to 60 miles an hour in a few seconds. Our first check on gasoline consumption showed 25 miles per gallon. This is the most economical car we ever had!"

Grand Island Family Agrees on V-8s

Dick Pulliam, of Grand Island, tells us how Ford owners' enthusiasm is sometimes highly contagious:

"Back in 1934 I bought my first Ford V-8. Since then I have had a new V-8 in 1935 and now the best of them all, an 85-horsepower 1937 Ford V-8. My experience with the Ford V-8 has been so happy that my two brothers changed to V-8s, and my father, a rancher, has just bought a '60.' My new car is very economical, and the new brakes are a real safety feature. I couldn't be better satisfied."

Omaha Man Saves $25 a Month

On E. D. Buerger's job, the choice of a car is a dollars-and-cents proposition. That's why this Omaha business man chooses the Ford "60":

"Twenty-five dollars a month is a lot to save on the operation of a full-sized automobile—but that's what I figure I'm saving with my 60-horsepower Ford V-8 Sedan. As District Manager for a tobacco company, I cover a lot of miles per month, and my '60' is doing a marvelous job. I carry half a ton of samples and advertising material, and at speeds around 50 miles an hour get 23 to 24 miles per gallon. And as for speed and power—well, there's all I can use. This is the nicest car to handle I ever had, and it's money in my company's pocket too."

Gets 25 to 29 Miles Per Gallon

J. P. Plith of Lincoln, Nebraska, knows what he wants in an automobile—and gets it in his new "Thrifty Sixty":

"My 60-horsepower Ford V-8 Tudor Sedan gives me everything I want in an automobile. It has just as much zip as the previous car I owned of another make, and runs at about half the cost. In country driving I get 25 to 29 miles per gallon, and around the city 20 or better. And it's very comfortable. My wife enjoys driving it because it's so easy to handle. My firm has a similar model on collection work, and it is proving a great economy."

You Can Drive a New Ford V-8

$25 a month, after usual down-payment, buys any model 1937 Ford V-8 Car—from any Ford dealer—anywhere in the U. S. Ask about the easy payment plans of the Universal Credit Company.

SEE YOUR FORD DEALER *TODAY!*

COUNCIL OAK STORES
YOUR FRIEND AT MEALTIME

FRIDAY & SATURDAY, MAY 28 & 29

DOLE'S PINEAPPLE
Doles Plantation Brand has the true pineapple flavor of the fully ripened fruit. Keep a few cans on hand to garnish pork roasts; also for salads and upside down cakes. A special price of 17c on the large No. 2½ can.

TOMATOES
Inquire of your neighbor about "Morning Light" Tomatoes. She will tell you they are the finest she ever tasted. Full ripe, perfect flavor and a nice meaty pack. For this sale 2 No. 2 cans for 15c.

DROMEDARY DATES
These fancy "Pasteurized" Dates give that delightful touch to many dainty dishes. The regular size package for this sale, either pitted or unpitted at the special price of 10c.

CRACKER JACK
Plenty of Cracker Jack will add to the youngsters enjoyment of the Memorial Day Picnic. Buy a supply of this delicious, wholesome confection at our special price of 3 pkgs. for 10c.

FREE PLATE
Inspect the beautiful blue breakfast plates on display at Council Oak. One plate free with the purchase of 2 packages of Kellogg's Wheat Krispies this week-end at a combination price of 18c.

VANILLA WAFERS
ɜsh baked wafers at a special price of 2 lbs. for Cookies you enjoy with coffee and with tine dessert or ice cream.

FRUTE-GEL
ıtfully called "The Ideal Hot Weather Gela-.e Dessert." It never fails to set. You will ıke its delicious true fruit flavors and brilliant colors. Try Frute Gel at our Every Day Low Price of 6 pkgs. for 25c.

WAXTEX
A heavy wax paper for protecting foods. For this sale the 125-foot roll with cutter at a special price of 14c.

COUNCIL OAK COFFEE
Buy this quality blend in the whole berry so we can grind it to fit your favorite method of making coffee. You then get all the flavor and strength in the cup instead of throwing it away. Every Day Low Price on the Council Oak Blend is 25c per lb. or 3 lbs. for 75c. Exchange the empty bags for fancy china ware.

POPEYE BIF-BAT FREE
5 Giant Bars of Crystal White Laundry Soap for 19c for this sale. Mail 5 wrappers to "Crystal White", Kansas City, Kansas for a free "Bif-Bat".

Closed all day on Memorial Day, Monday, May 31.

Try us with your next grocery order.

Phone 249 We buy eggs for trade or cash Phone 249
And cash your cream checks

BONES WANTED
The Western Fertilizer Company, Denver, Colorado will pay
$10.00 per ton NOW
for dry BONES delivered at Ord, Nebraska.
Farmers Grain & Supply Co.
ELEVATOR

Invite us to help with your...
PICNIC DINNER

When you begin planning for that picnic dinner you'll surely be having one of these warm evenings or Sundays soon, rely on our market for many of the good "eats" you'll serve.

Not only for the meat, either, although we are prepared to supply you with everything in that line—already cooked and ready to serve or a fine cut of beef or pork, tongue or whatever you want to cook at home.

But our service goes farther—we have a full line of pickles, cheese, bread, condiments, in fact most everything for the summer picnic.

Invite us to help you

PECENKA & SON MEAT MARKET
SOUTH SIDE OF SQUARE

SOCIETY

Mrs. Edith Bell Weds.

In San Luis Obispo, Calif., on Friday, May 21, occurred the marriage of Mrs. Edith Bell, formerly of Ord, to Wayne Witzel, of Santa Maria, Calif., where they will make their home. Mr. Witzel is salesman for an oil company. He has extensive property interests in South Dakota and he and his bride expect to stop briefly in Ord this summer while on a trip to South Dakota.

Jolliate Club Meeting.

Mrs. E. L. Vogeltanz was a guest, substituting for Mrs. Leggett, at a regular meeting of the Jolliate club held Monday evening with Mrs. C. A. Anderson. Contract bridge wos played.

Nelsen-Rowley.

Miss Gladys Nelsen, daughter of Andrew C. Nelsen, formerly of Ord and now residing at 21 W. Iliff, Denver, Colo., and Nial Rowley, of Englewood, Colo., were married at 8 p. m., Saturday, May 15, at the Community church, Englewood. Rev. Roy H. McVicker conducted the ceremony.

Ellen Nelsen, the bride's sister, acted as bridesmaid, and Robert Ryan was best man. The bride's niece, Dolores Knecht, acted as flower girl. The bride walked down the aisle on the arm of her father. During the ceremony, Ruth McVicker played the wedding march and Dorothy Dolezal sang "I Love You Truly."

Mr. Rowley attended the Englewood high school and was a letterman in basketball, track and football. He also belonged to the "E" club, the band and orchestra and the glee club.

The bride is a former Ord high school student, having attended the 9th and 10th grades, and has many relatives and friends in Ord. For the past 2 years she has attended Denver schools.

The couple will reside at 20 W. Mansfield in Englewood after June 16.

Nimble Fingers Meet.

Nimble Fingers met with Mrs. Stanley Gross Thursday for a special program meeting. Each member invited some mother and an entertainment by the club members, "The Bachelor's Dream" was put on. Refreshments were served.

Ladies Aid Meets.

The Midvale Ladies Aid met with Mrs. Rolland Marks Wednesday with Mrs. Esther King as assistant hostess. The meeting was a birthday party for Rolland's mother. Mrs. Joe Marks. Guests were Ellen Bonne, Della Schauer, Mrs. Dick Thompson and Mrs. A. S. Purcell and Mrs. Alfred Wiegardt from Ord. Mrs. Wiegardt baked and brought a lovely birthday cake. The ladies held a handkerchief shower for Mrs Marks.

Dinner Party Monday.

A dinner party was held at the Will Ollis home Monday in honor of Mrs. Sadie Armstrong, Mrs. Duane Armstrong and Mrs. Lois Wedge, who were up for the day from Hastings. Also present were the James B. Ollis and James J. Hastings families.

Mutual Benefit Meets.

The Mutual Benefit club met with Mrs. Rolland Marks Tuesday, May 18, with Tillie Boettger and Helen Peterson as assistant hostesses. Cake and ice cream were served. Guests were Ellen Bonne Sarah Cook and Charlotte Cook.

Royal Kensington Meets.

The Royal Kensington club met with Mrs. A. C. Waterman Thursday afternoon with 11 members and 11 visitors present. After the regular business meeting a program was presented by members of the U. B. church of Ord which was enjoyed by all. Miss Lee then led the group in a number of games. Refreshments of sandwiches, pie, coffee and iced tea were served.

Birthday Party.

Mrs. William Hunt celebrated her 70th birthday Saturday, and in honor of the occasion the Ladies of the G. A. R. held a handkerchief shower, followed by a lunch.

Midnight Picnic.

Enjoying a midnight picnic at the island Saturday were Misses Barbara and Lydia Hansen, Vivian and Wauneta Cummins, Helen Meyers, Dorothy Romans, Delia Higgins, Florence Anderson and Sylvia Cornell.

Normal Training Tea.

Senior members of the normal training class of Ord high school held a tea at the high school building Saturday afternoon for all junior normal trainers and teachers in the county under whom they had practiced teaching this year. Miss Ellen Servine, normal training instructor, was in charge.

Entertains Club.

Mrs. Ed Kokes entertained the contract bridge club Thursday afternoon. Mrs. W. Kurt Miller was a guest.

Entertain at Luncheon.

Mrs. Ed Michalek and Mrs. Don Miller entertained 12 guests at a 1 o'clock luncheon at Thorne's cafe, Tuesday, the group afterward playing pinochle at the Michalek home. High prize was awarded to Mrs. Lores McMindes and low prize to Mrs. Bud Martin.

Bridge Dinner.

Mr. and Mrs. Dean Duncan and Mr. and Mrs. Frank Fafeita entertained at a 7:00 o'clock bridge dinner at the Fafeita home Monday night. Mr. and Mrs. Carl Sorensen won high prize and Mr. and Mrs. Kokes, low prize. Tuesday evening they entertained four tables of Contract players at a 7 o'clock dinner. Mr. and Mrs. C. J. Mortensen won high prize, Mr. and Mrs. Lester Norton, low.

Birthday Party.

Mrs. F. V. Haught had a party for their daughter, Betty Jean, last Wednesday afternoon, it being the occasion of her 10th birthday. There were 14 guests present, and all report a very pleasant afternoon. Mrs. Haught served a lovely luncheon.

Senior Picnic.

Approximately 60 Ord high school seniors attended the senior picnic staged late Tuesday afternoon. In spite of a good soaking, wet clothes and muddy shoes, plus pulling several cars out of ditches all reported a good time. Originally the picnic was to have been held at Mortenson's but the class had hardly arrived when torrents of rain broke loose. All ended up by eating in the high school auditorium.

The Social Forecast.

Legionnaires and members of the auxiliary will meet at the hall not later than 10:45 A. M. Sunday to march to the Methodist church for Memorial service, The ladies of the G. A. R. will meet also.

Members of all interested organizations will meet at the south entrance of the cemetery at 10:30 Monday morning.

The regular meetings of the American Legion and Ladies Auxiliary are to be held Tuesday, June 1st.

The Royal Kensington will meet with Mrs. Walter Waterman, June 17, with Miss Dolsie Waterman as co-hostess. Miss Lee will demonstrate how to make a crocheted rag and warp rug. The roll call will be a riddle.

Contract club will meet Sunday evening in the home of Mr. and Mrs. C. A. Anderson.

4-H Club News.

Elyria Seniors 4-H Club News.

Miss Grace Lee, home demonstration agent, was in Elyria Wednesday evening to help organize a girls 4-H club at the M. G. Kusek home. Six girls were present to join and several others are expected to enroll before the work begins. Mrs. Willard Cornell was again chosen to lead this club, having led this same group of girls last year in a "girl's room" project.

The following officers were elected: Audrey Hoyt, President and assistant leader; Phyllis Ann Dodge, vice president; Mary Ann Dlugosh, secretary; Loretta Kusek, reporter. Their work this year will be "Cooking". Their next meeting will be at the home of Mary Ann Dlugosh on Wednesday afternoon, June 9th.

Junior Priscilla Club.

The Junior Priscilla 4-H club met after school hours at the home of Reva Lincoln for the purpose of electing officers and lining up our work for the coming year. Officers were elected as follows: Maxine Sorensen, president; Dorothy Albers, secretary-treasurer; Dorothy Kokes, vice president; Luella Kuehl, news reporter; Reva Lincoln, cheer leader. After refreshments the meeting adjourned. Our next meeting will be with Luella Kuehl and Jean Veleba as co-hostess, when our regular work will start for the coming year.

Luella Kuehl, News Reporter

Beaux and Belles of the Future

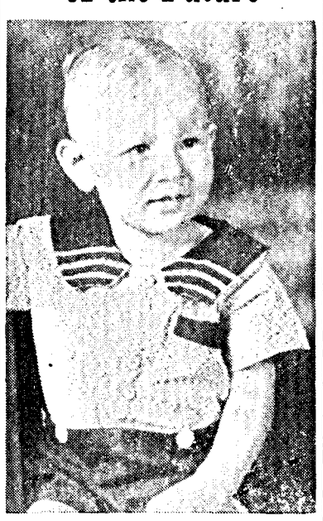

MARVIN DEAN WERBER.

Marvin is the two year old son of Mr. and Mrs. Lloyd Werber, of Ventura, Calif., who formerly lived in the Ord community and have many relatives here.

—Chas. Sternecker returned to Ord Friday evening from Lincoln whee he spent a couple of days as a guest in the W. J. Byington home. On the way home Mr. Sternecker stopped in Hastings and Grand Island briefly.

The Quiz Camera Visits Ord Stores

A Weekly Feature — Pecenka & Son Market

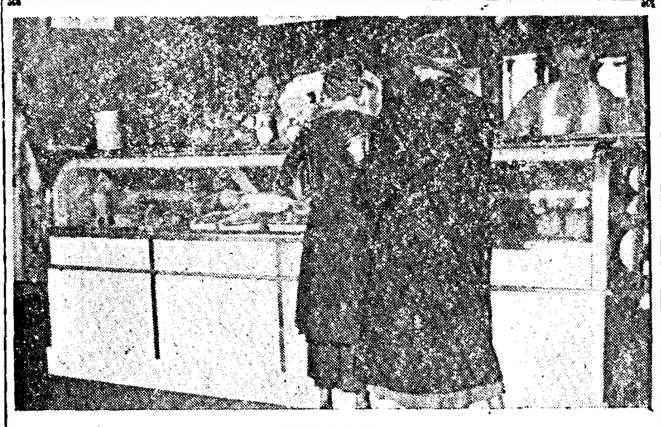

Front room and back room, the Pecenka & Son meat market is one of the most interesting places in town for a camera to visit, as these pictures prove. In the upper picture is shown the refrigerator counter in the front, a couplt of customers being waited on and Otto Pecenka and John Gross behind the counter.

In the lower picture is shown one of the "cold rooms" at the market with quarters of beef, pork carcasses and cuts of other meants hanging until they are refrigerated and aged to just the proper degree. A new refrigerating system was installed by Pecenka & Son this winter and is coming in handy now that weather has started to get hot.

Manderson News

George Hlavinka was a caller at the James Sedlacek's home Wednesday night.

Leona Volf spent last week visiting with Mr. and Mrs. John Benben and Mrs. Rosie Volf.

The Will Moudry family visited Thursday night at Anton Radil's.

Mr. and Mrs. James Sedlacek and family were supper guests at the Joe Novosad home in Ord Sunday.

Mr. and Mrs. A. F. Parkos were Sunday dinner guests at the Frank Parkos home.

George Hlavinka, teacher of District 31 and his pupils closed the school term with a picnic at the Ord park Sunday. Several families from this neighborhood attended. All had an enjoyable time. Mr. Hlavinka signed the contract for another year of teaching here.

Mr. and Mrs. Matt Turek were Sunday afternoon visitors at Joe Zurek's.

Mr. and Mrs. John Benben, Mrs. Rosie Volf and daughter were visitors Sunday at the Anton Moravecek home at Ord.

The Will Moudry family spent some time visiting at the John Moudry home at Ord Sunday.

Several young folks from this neighborhood attended the dance at National hall Sunday night. Milo Skala furnished the music.

District 48 News

The Zulkoski, Proskocil and Baran young folks spent Wednesday evening visiting at the Joe Michalski home.

Mr. and Mrs. El Greenwalt visited at the Frank Wegrzyn home Thursday evening.

Thursday evening visitors at the Joe Proskocil home were Leon Jablonski, Joe Michalski and boys.

Miss Florence Jablonski returned to her home Sunday, after spending a few weeks at the John Leach home.

A few of the neighbors and friends helped Mr. and Mrs. Joe M. Jablonski celebrate their 25th wedding anniversary Sunday evening.

Bolish Jablonski had the misfortune to lose one of his horses last week.

Correction.

In the police court news last week the name of Harold Hoeppner appeared among those charged with speeding. The name in reality was Harold Hoeffner, but it is written in the charge and the two F's are made precisely like P's. Mr. Hoeppner writes from North Loup asking that this explanation be made and we are glad to do so.

Eureka News

The school Dist. 32 has closed. Friday a picnic was held for children and their parents.

Mr. and Mrs. Joe Konkoleski and family visited Sunday at the Anton Baran home.

Mr. and Mrs. Chas. Baran spent Sunday at the Tom Kapustka home.

Corpus Christi will be observed at Boleszyn church Thursday morning if weather permits.

Leon Osentowski traded a horse with Louis Dohnal last week.

Alice Swanek of Elyria is visiting her aunt, Mrs. Ed Osentowski this week.

Miss Bernice Zulkoski spent the week end with her parents. She returned to Ord Sunday evening.

Mrs. Martha Gorney and children and Joe Kuta spent Saturday evening at J. B. Zulkoski's.

Ord Markets.

Eggs—on graded basis	
Specials	18c
Firsts	16c
Seconds	15c
Butterfat	28c
Heavy Hens	12c
Light Hens	9c
Leghorn Hens	9c
Heavy Springs, full feathered over 2 lbs.	17c
Leghorn Springs	15c
Jersey Giant Hens	12c

Current prices subject to daily market changes.

New Members For Ord Thespian Club

Second semester tapping services of the Ord Thespian club were held at a special convocation in the high school auditorium Tuesday. New members taken in at this time were Arden Clark, Dick Koupal and Eleanore Wolf. Special mention was given to several students for their outstanding work in dramatics during the past year, and they included Ruth Haas, Virginia DeHart, Virginia Klein, Evelyn Johnson, Milo Bresley and Verl Timmerman.

New officers have been elected as follows: Frances Duemey, president; Robert Williamson, vice-president; and Kendall Wiegardt secretary.

Ditch Contractor's Mother Passes Away

Mrs. Anna Katherine Assenmacher, 77, resident of Lincoln 29 years, passed away at her Lincoln home Monday. She was the mother of W. J. Assenmacher, head of W. J. Assenmacher company of Lincoln, who were recently awarded the contract for building and installing siphons, flumes and pipe drops on the canals in the North Loup project.

—Memorial day flowers, sprays, wreaths, etc. Stoltz Variety Store. 9-1t

This Week's Style Hints

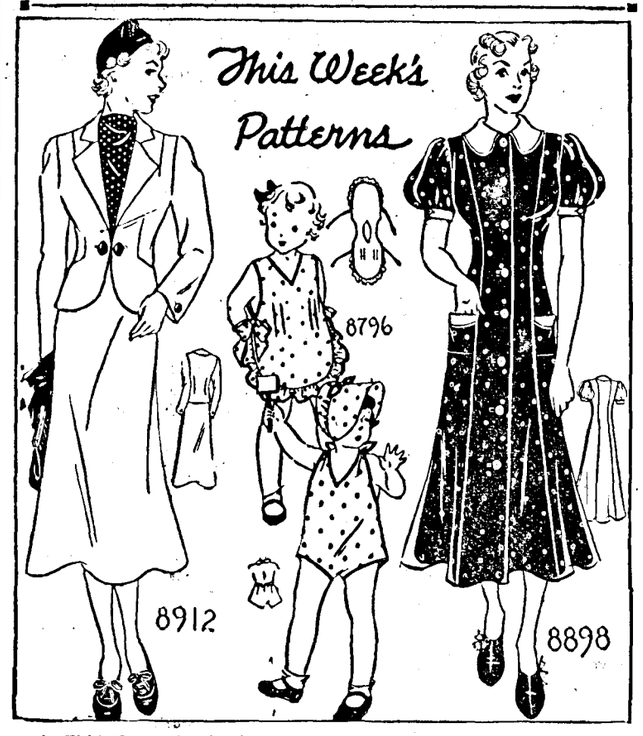

A WAIST that's slender, a skirt that flares, sleeves that puff up—you'll have them all and more when you've added Pattern No 8898 to your wardrobe. Choose cotton or silk prints or chintz. It is designed in sizes 34, 36, 38, 40, 42, 44, 46 and 48.

Your little "Miss-Two-to-Five" will enjoy the most of sunshine in the scantiest of play suits, Pattern No. 8796. It is designed in sizes 2, 3, 4 and 5 years with the popular halter style and an elastic inset in the pantie back.

The ideal style for the home dressmaker is Pattern No. 8912. It is a No. 1 medium for one of those crisp, smooth, wiry fabrics: It is designed in sizes 14, 16, 18, 20, 32, 34, 36, 38, 40 and 42.

To obtain a PATTERN and STEP-BY-STEP SEWING INSTRUCTIONS fill out the coupon below, being sure to MENTION THE NAME OF THIS NEWSPAPER.

FASHION BUREAU, 11-13 STERLING PLACE, BROOKLYN, N. Y.

Enclosed find.....cents. Please send me the patterns checked below, at 15 cents each:

Pattern No. 8898 Size.....

Pattern No. 8796 Size.....

Pattern No. 8912 Size.....

Name .....

Address .....

City ..... State .....

Name of this newspaper .....

Address your envelope to Ord Quiz Fashion Bureau, 11-13 Sterling Place, Brooklyn, N. Y.

Brief Bits of News

—Assortment of ladies' hats, 59c and $1.00. Chase's Toggery. 9-1t

—Covered picnic baskets, 59c. Stoltz Variety Store. 9-1t

—Mr. and Mrs. Keith Lewis were Omaha visitors Tuesday.

—Mrs. Nellie Coombs was quite sick for a couple of days, but is much improved at this writing.

—Mr. and Mrs. John Campbell of Lowell, Ore., were guests in the A. L. Crouch home Saturday night.

—Wash ties, fancy colors, 25c. Stoltz Variety Store. 9-1t

—Charles E. Johnson and Roy McGee were up from the lower Davis Creek country Saturday.

—Mrs. M. B. Cummins was released from the Ord hospital last Wednesday after a major operation.

—Mrs. Jennie Landen of Greeley, who has been confined to the Ord Hospital for six weeks, was able to go home Saturday.

—Dr. F. A. Barta reports the arrival of a girl at the Harvey Sowers home. This makes a total of fourteen, seven girls and seven boys.

—Mr. and Mrs. Rikli of Ashland were in Ord Friday attending to business matters, and while here visited with Mrs. Katie Marks.

—According to Tuesday's Grand Island Independent Leroy Lambdin entered St. Francis hospital Monday for surgical treatment.

—Rev. T. C. Murray of Burwell was in Ord Monday, returning to Burwell on the evening bus. He also came up from Grand Island on the bus Tuesday evening.

—Mr. and Mrs. Joe Puncochar went to Grand Island Tuesday to attend a meeting of Food Center managers. They rode down with Mark Tolen.

—Mrs. Joe Klanecky was a medical patient in the Ord Hospital from Sunday afternoon until Tuesday.

B-U-N-S

For Your Picnics

Have you tried lately the big, flacky picnic buns we are baking fresh every day? Just as good as Gold Seal bread, and that's saying enough. Try our buns for your next picnic or wiener roast.

We Still Give Away Free Pastry

Every week, to six families in Ord, we give samples of our pastry free. Watch this space each week to see if your name appears.

Special for Friday

Napoleon Bars and Date Nut Bread.

If Vernon Anderson, C. C. Thompson and C. M. Davis will visit the Bakery tomorrow each will be given either of the above specials free.

Special for Tuesday

Brownies and Choc. Eclairs

If Louise Hackel, A. S. Purcell and H. O. Stromboin will visit the Bakery tomorrow each will be given either of the above specials free.

ORD CITY BAKERY

Forrest Johnson, Prop.

—Children's parasols, 10c, 25c. Stoltz Variety Store. 9-1t

—Mr. and Mrs. R. C. Bailey spent the week end in Omaha visiting their son Arthur and family.

—The heavy rain Tuesday evening settled a porton of the sidewalk in front of the Springer Variety store.

—Harris and Hower are busy this week building seats around the two pillars in the large basement room at the court house.

—Misses Emma Hansen and Nellie Semple drove to Wolbach Sunday. Miss Hansen returned Sunday evening, and Miss Semple remained at her home there.

—Betty Bernice Brady had her tonsils removed at the Ord Hospital Saturday. She was released uSnday.

—Mrs. C. E. McGrew arrived home Saturday from her trip to California, and appeared glad to be home in Nebraska again. She spent several months in California and wrote a number of very interesting letters to Quiz readers while away.

JERRY Petska

For Friday and Saturday. May 28-29

FLOUR. The Bst....$1.59

OVAL SARDINES.... 9c

PEACHES, tree ripened, 2 lbs.....19c

JELL, Butternut, 5 packages.....24c
Dish Free

CORN FLAKES, lge. package.....10c

CATSUP, 2 14-oz. bottles.....25c

SALAD DRESSING, full quart.....25c

PEANUT BUTTER, 1½ lb. jar.....25c

MUSTARD. qt. jar....13c

CORN, 3 No. 2 cans 25c

PORK and BEANS, 1 lb. 4 oz. cans, 3 for.....29c

SWEET POTATOES fancy P & G vacuum pack, 1 lb. 2 oz. can.....13c

Poultry and Eggs Cash or trade.

OPEN SUNDAYS 9 to 12

Try Our Special Delivery

PHONE 75

A complete stock of new and used furniture and rugs. Try us before you buy.

Omar Wonder Flour 48 lb. bag **$1.85**

New Potatoes California Shafters U. S. No. 1, 10 lbs. 29c	**GLOSS STARC** 1 package Satina Free
TOILET TISSUE 1000 Sheet Roll 6 for 25c	**PRUNES** Santa Clara, smal size, 5 pounds
BREAD 3 large loaves 25c	**BRAN FLAKES** Okay 4 packages 25c
COFFEE Maxwell House 1 lb. can 29c	**FRUIT NECTAR** Many flavors, 7 oz. bottle, 3 for 25c
Butternut Jell All Flavors 5 packages 23c	**MATCHES** 6 box caddy 17c
Salad Dressing P G Brand pint jar 23c, quart 43c	**Head Lettuce** Large crisp head 5c

MAY 27-28-29

Bring in your Eggs, Cash or Trade.

Farmers Grain & Supply Co.

PHONE 187

Rodeo Performer Admits Robberies At Elyria, Burwell

(Continued from Page 1).

fice and the Bredthauer Garage were all entered, but nothing of value taken. The Flakus pool hall lost a large supply of cigarettes.

On Febr. 1 the Brown and Johnson safe at Taylor was opened and $60.00 taken. Moon's Garage lost 4 gallons of prestone and some tools. Wiley's Store lost some loose change. Holmes Store lost the change in the safe and a quantity of blankets, stockings, shirts and other merchandise. On Febr. 2 the Burwell court house was entered, the safes in the clerk's and treasurer's offices opened and $266.19 taken. The treasurer's safe was ruined and a new one has since been procured to take its place.

Later the same night the Holub store at Elyria was entered, the postoffice safe run back into the back room, where $45.00 in cash was taken, but the stamps left. A small amount was also taken from the cash register, after which the thieves stopped to eat a lunch. At the Ciemny store the safe yielded $35.00. Here they stopped long enough to drink several bottles of beer. The Philip Wentek garage was also entered, but nothing of value taken.

The men have admitted all these robberies with the exception of the Ericson deal, and it is probable that they will admit it also. Brown has been mixed up in a number of minor affairs in this section in the past, but this is the first major charge against him in Nebraska. He made himself popular in many ways but seemed to have a penchant for trying to pull clever crooked deals, and was known as a man who would bear watching.

Teachers' Examinations.

Teachers' examinations will be held June 5 at Ord and Arcadia.

Clara McClatchey, Co. Supt.

Dance

at

Jungman Hall

on

Sunday, May 30

Music By

Nesiba - Tuma Orchestra

of St. Paul, Nebr.

Everyone Invited

SAFEWAY

AIRWAY COFFEE

Coffee is FRESHER if ground when you buy it, and Airway Coffee is ground the very moment of purchase . . exactly right for your favorite method of brewing. With Airway you can make coffee that is always uniform pleasant and satisfying.

Prepare coffee stronger than for ordinary use. Half fill tall glasses with cracked ice. Pour hot coffee over. Serve immediately with plain cream or a teaspoon of whipped cream and sugar.

3 pound bag 55c

New Potatoes	California Shafters		9 lbs. 25c
Pineapple	Fresh Cuban	2 36 size	25c
Tomatoes	Solid Ripe		2 lbs. 33c
Lemons	Fancy 300 Sunkist size		doz. 35c
Peas	New Telephone		2 lb. 19c
Apples	Fancy Winesaps		3 lbs. 25c
Prunes	Nor Pack Brand	No. 10 can	33c
Peaches	Halves or Sliced	No. 10 can	45c
Pears	Nor Pack Brand	No. 10 can	47c
Blackberries	Inavale Brand		53c
Rex Jelly	Imitation Fruit flavor	5 lb. pail	37c
Libby's Pears		2 No. 2½ cans	45c
A-Y Bread	White or Wheat	24 oz. loaf	9c
Peanut Butter	Air King Brand		qt. jar 29c
Matches	Highway Brand	6 box carton	17c
Lard	Pure		2 lbs. 29c
Oleomargarine	Golden Crest		2 lbs. 31c
Milk	Maximum It Whips	3 14½ oz. cans	23c
Salmon	Happy Vale Alaska Pink	2 16 oz. cans	23c
Pork and Beans	Van Camps	3 16 oz. cans	23c
Grapefruit Juice	Stokely's Finest	3 No. 2 cans	29c
Lighthouse Cleanser		3 14 oz. cans	10c

(May 28 and 29, in Ord, Nebraska)

Burwell Community Band Parades In Their New Caps

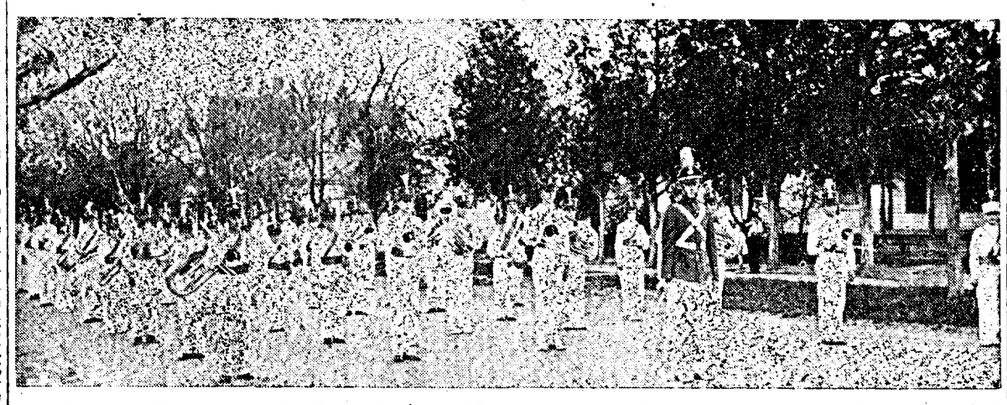

The Burwell community band, consisting of 58 members, wore their new caps or busbies for the first time last Tuesday evening. Photographer Jensen was on the job and caught the above splendid picture of the band on parade. They paraded in full uniform, consisting of white trousers, purple belt and shoulder straps, and purple and gold busbies. This band was organized about a year ago through the efforts of Mrs. B. A. Rose, with Glen D. Auble as instructor. They are all beginners except five, so have had a nearly even start and have developed into a band of which any community might well be proud.

Many will recall that the Burwell band was here at the irrigation celebration at which time they made a very commendable showing. Bernard Beck is president of the band and the present drum major. The personnel is as follows: Cornets, Bernard Beck, Carol Demaree, Herman Rohde, Wayne Wood, Newell McGrew, Joe Borden, Vivian Sawdey, Fern Craichy, Richard Thomas, Billy Beat, Roy Wilson, Phyllis Messenger, Joe Meyers; Clarinets, Russell Weber, Russell Troxell, Erwin Rohde, Billy Goodell, Dean McGrew, Jack Anderson, Onagean Houser, Dorothy Doran, Betty Manasil, Louise Chrisman, Marjorie Rowse, Frank Hansen; Saxaphones, Robert Penas, Paul Runyan, Billy Wright, Vernon Johnson, Clarence Rohde, Howard Maxson, Ellen Maxson, Lucille Lewis; Trombones, Rex Ilgenfritz, Jack Messenger, George Rohde, Leo Butts, Philip Webb; Altos, Donald Demaree, Maxine Zalud, Donald Hummel, Marie Mathauser, Clayton Anderson, Albert Dawe, Opal Kern; Bass, Billy Grunkemeyer, Dee Borden, Gordon Ziegler; Baritones, Gerald Bishop, Paul Kern, Donald Hansen; Drums, Eleanor Doran, Eugene Franssen, Wilma Mathauser, Amella Mathauser, Eileen Phillipps, Bob Doran, Luella Livermore, Junior Flint and Betty Horner.

North Loup News

Mr. and Mrs. Frank Clement and daughter Shirley of Dubuque, Ia., arrived in North Loup last Tuesday for a visit with Mrs. Harriet Clement and other relatives. Mr. Clement is superintendent of the Maxon Construction Co., Inc., of Dayton, Ohio and has just completed a large dam at Dubuque. Mr. and Mrs. Clement left Tuesday morning for Denver where they will visit relatives, going on to other western points where Mr. Clement wants to look over a number of projects in his line. Shirley is staying with her grandmother while her parents are in the west.

Bob Harding of California is a guest of his mother, Mrs. Harding and his son Benny.

Mrs. Hazel Paddock and Mrs. Fern Frizzell of Omaha are guests of the Earl Smith family this week.

Mrs. Effie Frazee came from Iowa Sunday and is a guest of her daughter, Mrs. Fred McCowen.

Mrs. Anna Tappan returned Monday evening from Grand Junction, Colo., where she has been visiting relatives.

Mrs. A. H. Brink, who had been here for several days returned to her work in Grand Island Wednesday.

Mr. and Mrs. Ross Sheldon and Mrs. Lulu Newer and daughter left Saturday evening for their home in Denver.

Mr. and Mrs. Merrill McClellan were hosts at a progressive rook party Friday evening. Guests were Mr. and Mrs. Otto Bartz, Homer Sample, Clifton and Fannie McClellan, Mrs. Alfred Crandall, Mr. and Mrs. N. C. Madsen, Mr. and Mrs. Harry Gillespie and Helen Madsen.

Mary Ann Bartz was hostess to a picnic party at her home Sunday honoring Dorothy Goodrich who is leaving soon to be married.

Ben Nelson received word Saturday morning that Jimmy Nelson, eight-year-old son of Mr. and Mrs. Jim Nelson, had been taken to the hospital at Ainsworth for his third operation. Mr. Nelson left here Saturday morning to be with his brother and family, but at this time no further word has been received.

Mr. and Mrs. V. W. Robbins went to Omaha Friday morning to see their son Leland and wife. They returned home Monday evening.

Mr. and Mrs. Arthur Hutchins took Mrs. H. V. Fox to Grand Island Friday evening where she took the City of Denver to Chicago on her way to her home in Gary, Ind.

Several North Loup people are driving new cars. Alice Johnson, Homer Sample and Ben Nelson have new Chevrolets, Frank Johnson a V-8 and W. T. Hutchins a Dodge.

A number of North Loup girls have either been married recently or plan to be in the near future, and their friends have been busy planning parties and showers for them. Leo Greene was honored at a miscellaneous shower Friday afternoon at the S. D. B. parsonage. Her Sabbath school class and Mrs. C. L. Hill, Mrs. Harlon Brennick and Mrs. Jim Johnson were hostesses. Mrs. W. D. Bailey entertained at a shower for Ellamae Sershen Tuesday afternoon. Dorothy Goodrich was the recipient of many lovely gifts at a shower in her honor Tuesday evening at the home of Mrs. Erlo Babcock. And in the country Mrs. Lena Mulligan is giving a miscellaneous shower Wednesday afternoon for Cora Goodrich Sell who was married recently.

The American Legion Auxiliary had a luncheon Friday at the home of Mrs. J. A. Barber.

The M. E. choir had a farewell party Friday evening for Miss Phyllis Gordon who has been their director for the past two years. About twenty-four were present to enjoy the social time and a nice lunch. They presented Miss Gordon with an attractive green teapot.

Bobby Manchester, son of Mr. and Mrs. John Manchester, passed away late Monday night following a week of serious illness with blood poisoning and pleurisy.

Leo Greene and Lloyd Lukens of Battle Creek, Mich., were married Monday at high noon in Haigler with Rev. L. O. Greene, brother of the bride officiating. Mr. Lukens came from Battle Creek Sunday morning and was met in Grand Island by Miss Greene and her mother, going on to Haigler with them that day. After the ceremony Monday they left for North Loup and arrived here late Monday night. They left Tuesday for Battle Creek where Mr. Lukens is employed.

Leo is the youngest daughter of Mrs. Emma Greene. She has always lived in North Loup until her teaching work took her away. She has taught for a number of years in various parts of the state, having been at Poole for the past few years. She met Mr. Lukens last summer on a trip to Michigan.

BURWELL NEWS

Mrs A. E. Williamson and daughter Miss Ruth and Mr. and Mrs. Harvey Williamson and son Donald came from Hartford, Kas., Sunday for a visit with Mr. and Mrs. Hal Pulliam and family, Mrs. Fred Sime and Mr. and Mrs. John Pishna.

Mr. and Mrs. Melvin Struve left Monday for Deshler where Mrs. Struve will spend the summer in her beauty shop. Mr. Struve will attend the state university during the summer.

Morris McGrew entertained seven boys in the city park Monday afternoon in honor of the birthdays of his sons Newell and Dean.

Sheriff Johnson drove to Albion and Newman Grove Saturday to get E. W. Otis, who was wanted here on a no-fund check charge. Last March he purchased hay amounting to $38 from Glow Fackler and gave a no-fund check for it. After his arrest his brother came to his rescue and paid for the hay and also court costs, amounting in all to $68.

A marriage license was issued May 21 to Lloyd W. Sanders of Sargent, son of Wm. Sanders and Miss Alma Starke, daughter of Mr. and Mrs. J. A. Starke of Sargent. The marriage ceremony was performed by Judge B. A. Rose.

The house on the old Bunnell property, west of the Congregational church, is undergoing considerable remodeling.

Mr. and Mrs. I. W. McGrew and Morris McGrew and sons Newell and Dean were dinner guests in the home of Mr. and Mrs. Arlo McGrew in Taylor Sunday.

Graduation exercises for the high school seniors were held Thursday evening in the school auditorium. The 21 seniors in caps and gowns were seated on the platform. The principal speaker of the evening was Herbert Cushing, president of Kearney State Normal College. He took as his subject, "The Stuff of Paradise."

Memorial Day services will be held Sunday morning, May 30 at 10:30 at the cemetery. The community band will furnish music, and will head the march into the cemetery. Rev. W. L. Goodell will be the speaker for this occasion.

Mr. and Mrs. Frank Dowd and family left Sunday for their new home at Merriman. The house formerly occupied by the Dowd family has been purchased by Mr. and Mrs. W. D. Hart and they will move into it in the near future.

Births reported by Dr. Roy S. Cram are a son to Mr. and Mrs Ralph Hodson of Taylor, a daughter to Mr. and Mrs. James Alderman and a daughter to to Mr. and Mrs. John Wesley Ward on Monday, May 24.

Frank Malicky has purchased the property owned by E. E. Troxell in the south part of town, where highway No. 11 and No. 53 turn east. Mr. Malicky expects to build a modern filling station and lunch room and will give the public all-night service.

Oscar Smith, lineman for the Garfield Mutual Telephone Co., fell from a pole at the Rutar farm southwest of Burwell Tuesday morning and fractured his right leg just above the ankle. He was taken to the Cram Hospital.

Supt. and Mrs. T. E. Cain left Tuesday morning for Indiana where they will visit relatives before going to Lincoln where Mr. Cain will take summer school work in the University of Nebraska.

Arcadia News

A large crowd of neighbors and friends and the H. O. A. club surprised Mr. and Mrs. Germain Hoyt Monday evening at a farewell party. Mr. and Mrs. Hoyt are leaving about the first of June for California.

Mr. and Mrs. Harold Kimball and two children of Wray, Colo., arrived the first of the week for a wek's visit with her parents, Mr. and Mrs. Germain Hoyt. Mr. and Mrs. Kimball are on their way to Idaho where they expect to locate.

Mr. and Mrs. Dick Whitman and baby and Mr. and Mrs. Dean Whitman enjoyed a fried chicken dinner Sunday at the home of Mr. and Mrs. Fred Whitman.

Mrs. N. P. Nielsen accompanied her husband to Merna Monday returning the same evening.

Mr. and Mrs. Clair Drake have moved to the house vacated by the Art White family.

Mrs. Ruth Myers and son Billy of Denver, Colo., are visiting her mother, Mrs. Elizabeth Butterfield and other relatives.

Mrs. Archie Rowbal and Miss Evelyn Hyatt were Ord visitors Monday.

Mr. and Mrs. Claris Bellinger were able to be taken up town Monday. They were both injured in an auto accident. Mrs. Bellinger has both wrists bandaged which were broken and Mr. Bellinger is on crutches.

Mr. and Mrs. Lester Bly, Dorothy Bly, Mrs. Butterfield and Mrs. Myers and son of Denver, Colo., were Ashton visitors Sunday.

Mrs. Lowell Finecy and daughter Beth accompanied Rev. Hendrickson to Cairo Sunday evening. Mrs. Hendrickson is with her daughter and husband; Dr. and Mrs. Warren at Tryon. Their little daughter is quite ill from the effects of the flu and submitted to an operation on her head.

Mr. and Mrs. Garnet, parents, and Mrs. Baker, sister, of Mrs. Ray Waterbury were Monday visitors at the Ray Waterbury home.

Mrs. Lillie Bly and Mrs. Apa Hyatt were Sunday visitors of Mr. and Mrs. Bert Hyatt.

After an illness of only 21 hours due to heart failure, death claimed John Warrick of Loup City Tuesday, May 18, 1937. Mr. Warrick was the father of Mrs. Fred Cox of Arcadia and was 82 years, 2 months and 6 days of age at the time of his death. He was a pioneer of Nebraska, where he has lived since 1883.

Lone Star News

Guy Martinson is rapidly improving from his injury received two weeks ago when a horse kicked him, breaking four ribs.

Bud Ashman's father came out from Burwell Sunday evening to spend a few days with his son and family.

A party was held at the James Mach home Sunday. Several families from here attended.

The Dave Guggenmos family and Mr. and Mrs. Cylvan Philbrick attended a birthday party in honor of Clarence Guggenmos.

Mr. and Mrs. Tom Nedbalek called at the Fred Martinson home Monday.

Frank DeLashmutts were callers in the Paul DeLashmutt home Monday evening.

—Attractive seat hampers, pastel shades, $1.00 and $2.00 each. Stoltz Variety Store. 9-1t

Taylor Department

The Cecil (Jack) Lyon's family moved to their new home in Sargent, Monday. Jack purchased a barber shop there several weeks ago. Mr. and Mrs. Will Rus will move into the house just vacated by Cecil Lyons.

Miss Helen Cronk, daughter of Mr. and Mrs. Wm. Cronk and Virgil Davis, both of Valleyview were married in Broken Bow Saturday, May 15. They left Sunday for California, where Virgil has employment.

Mrs. Lloyd Lewis, Mrs. Florence Satterfield, Mrs. John Lewis and Mrs. Eldon Roblyer went to Grand Island Friday. Miss Mildred Satterfield who has been attending school at Hastings met them there Mrs. Robyler went from there to Lincoln where she will visit relatives.

Memorial services will be held in the high school auditorium Sunday evening, May 30. Mrs. Ralph Rose is head of the decorating committee. Mrs. Myrtle Henry, committee chairman of readings, pageant, etc., and Mrs. Lloyd Lewi is in charge of the special music.

Mr. and Mrs. Bill Patterson of Sargent, Ross Paterson and daughter Mildred were called to Winner, S. D., Saturday night by the sudden illness of Bill and Ross' brother-in-law, George Mann.

Kensington met with Mrs. Velma Fleming and Mrs. Esther Copp at the home of Mrs. Fleming last Thursday afternoon, May 20.

Miss Nadine Graham has the highest average in Loup county. Her average being 97¼; Dave Peterson, 97 and Harry Roland Kraus 96 9-14.

Mr. and Mrs. A. F. Alder started for Rochester, Minn., Saturday and expected to be gone about two weeks. They were accompanied into Iowa by Mrs. Ernest Boby and Miss Ila Newbecker who will visit with relatives while the Alders go on to Rochester.

Mr. and Mrs. B. B. Holmes were called to Crab Orchard by the death of Mrs. Holmes' uncle. Mr. and Mrs. Wm. Rus had charge of the store while they were gone

A wedding dance was given in honor of Mr. and Mrs. Harold (Pep) Garska Wednesday night at the home of Harold's parents.

Miss Mildred Hyde was taken to the Cram hospital at Burwell on Thursday and was operated on for a ruptured appendix. She is a little better at this time but still in a critical condition.

Mr. and Mrs. Ralph Hodson are the proud parents of a new baby boy born Friday, May 21.

Willis Preston of Farnam is visiting friends around Taylor.

Dick Barton drove to Hastings for a new Plymouth for Allen Strong.

Mr. and Mrs. Harry Cochran and son George of Wauneta spent the week end visiting friends and relatives. Mrs. Cochran and George will remain for a longer stay.

Mr. and Mrs. Ralph Rose, Jack and Betty, Mrs. Robert Rush and granddaughter Mary Max motored to Broken Bow Thursday. Mrs. Rush is taking treatments for nueritis and Mr. Rose for exema.

Mr. and Mrs. Alex Coleman, sons Lloyd and Duane and Mr. and Mrs. Mike Boag of Burwell visited Mr. and Mrs. Ivan Smith and family on Thursday evening. Also Mrs. Smith's sister, Mrs. Burl Yocum and family of Almeria were there. The Yocum's left for Colorado Friday where Burl has employment. Mr. and Mrs. Smith took them as far as North Platte.

Attorney and Mrs. Alder and Mrs. Matt Replogle were in Burwell Thursday. Mr. Alder went there on business and Mrs. Replogle to see the doctor.

H. R. Brown made a business trip to Sargent Friday.

Mrs. Dick Sheldon of Arkansas is visiting friends and relatives in and around Taylor.

Mac McGrew brought his skating rink to Taylor. It will be ready to use Tuesday evening.

Mr. and Mrs. Howard Cole, Miss Carol, Mrs. Wm. Strong and children, and a cousin of Mrs. Coles visited at the home of Mrs. Cole's sister, Mrs. Virgil Cremeen near Arcadia Sunday.

Harry Van Houten and son John left for Idaho and other western states Wednesday of last week.

Mrs. Pete Schlafer of Sargent is visiting this week with her mother Mrs. Chas. Britton, northwest of Taylor.

Sunday guests at the John Ferguson home were two of John's sisters, Mrs. Effie Smith and two children and Mrs. Sadler of Brewster.

Home Improvement club met with Mrs. John Ferguson with Mrs. Garrison Hyde as co-hostess. An all day meeting, with a bountiful dinner at noon. The day was spent quilting for Mrs. Hyde and doing hand work for Mrs. Ferguson, there were about thirteen members and one visitor, Mrs. Lee Wells of Morrill, who was a member of the club until she moved to Morrill last spring.

The next meeting will be with Mrs. Art Coleman with Mrs. Geo. Stevens as co-hostess, May 16.

Word was received of the marriage of Miss Martha Saunders and Ralph Avey, both of Blaine county. Miss Saunders was formerly a resident of Taylor, making her home with Mr. and Mrs. H. McClement. She is a sister of Allen Saunders of Taylor.

Tuesday afternoon a number of Darlene Smith's little friends gathered at her home and helped her celebrate her 8th birthday. She received many nice gifts. Before Darlene's little friends departed for their homes, her mother, Mrs. Ivan Smith served them a dainty lunch.

—A. R. Mort, who recently completed a credit directory for this section, was in Ord Tuesday. He came here from Ogallala, where he has been engaged in the same line of work.

"Poppy Day" To Be Saturday, May 29th

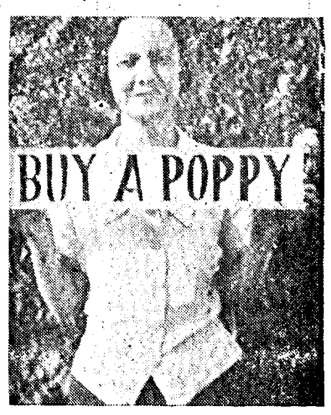

"A poppy for everybody!" That's the slogan of the American Legion Auxiliary for Saturday, May 29. Mrs. A. A. Wiegardt, chairman of the poppy committee, announces that this day is to be poppy day in Ord and extensive preparations are being made in order to sell poppies to everyone.

Money taken in by the sales of the poppies will be spent here in Ord for the work that Auxiliary is constantly doing for the needy families of veterans in Ord and this territory.

—Billy, six-year-old son of Mr. and Mrs. Ed Whelan, has been having a siege of scarlet fever. He not only missed out on the end of school, but on the picnic as well.

NELLY DON Soapsuds Fashions for Summer

$1.95 *to* **$10.95**

Keep cool, stay fresh, be clothes carefree . . . then be nonchalant about Summer's heat. Nelly Don Soapsuds Fashions point the way with ther original freshness, their unwilting quality, and their capacity for tubbing and tubbing. Steadfast to soap and suds and to going in the sun, stay smart through the hottest summer in Nelly Don *Soapsuds Fashions.

*Registered.

Chase's Toggery

News from the State Capitol

BY FRED J. MINDER.

Nebraska's initial one-house law-making body has adjourned and now its history can be written.

Lasting as it did longer than most bicameral legislatures of the state, ample opportunity has been afforded students of government, particularly those favoring drastic reform, to form opinions on whether the single house system is an improvement of the old two-house law making body.

Opinions differ. In the series of "swan songs" sung by members as they departed the legislative hall, it could be interpreted that everyone of them were strong for unicameral, despite, of course, what they may have said off and on through the 98-day session when the going for a bit of favorite legislation seemed rough. Not a single senator favored the return to a two-house plan; some thought things were perfect as they stand, particularly where the non-political feature was concerned. Others thought a few of the routh edges could be knocked off by reform, most of this class advocating the election of senators on political standards.

The session is over. Advocators and defenders of unicameral now may digest the results. One opinion is as good as another as to the success or failure of the noble experiment in Nebraska—all states that sought to pattern after it having rejected the one-house setup. The fact remains that another election will roll around, another group of senators will be elected, and Nebraska is to have one-house law making bodies for years to come.

"Every professional lobbyist, every professional politician and every representative of greed and monopoly is hoping and praying that your work will be a failure," declared U. S. Senator George W. Norris opening day of the unicameral way back in January. Continued the senator: "Your constituents do not expect perfection. They know that it is human to err, but they do expect, and have a right to expect, absolute honesty, unlimited courage and a reasonable degree of efficiency and wisdom. From now on Nebraska has a right to expect a business administration," further declared the daddy of unicameral.

Norris had hoped and campaigned the state with the hope, that one small, carefully selected, well-paid body, its members few enough to feel individually responsible, would offer smaller chances of buck-passing and lobbying than the old two houses. Whether he is disappointed in the initial performance has not been made known. Say some, he has reason to be.

After inaugurating the setup in Nebraska the senior U. S. senator asked but one favor of the new senate: that it forward his pet scheme of a nation-wide system of TVA projects by voting to link Nebraska's three big hydroelectric systems.

A bill to that end died in committee, killed apparently, through a deal between its friends and foes.

But there comes no word from Washington on the senator's feelings.

All the furor connected with a bill for chain store taxes came to naught when the measure, like scores of others, bantered around from pillar to post until adjournment eve, died on general file and the results were just as great as if the bill never had been introduced.

The charge that unicameral catered to seekers of class legislation may be argued with much consistency. Most of this legislation was passed as the result of operations of pressure groups and organized minorities, the record divulges.

The new bills passed include legislation desired by the farmers in the form of soil conservation and bindweed eradication programs; the lawyers got more jobs with the state; the funeral directors secured a regulatory setup; the truckers got a regulatory bill; the automobile dealers secured a little NRA; the merchants secured bills forbidding sale of goods below cost and forbidding sales less than those fixed by trademark owners; cosmetologists, doctors and dentists secured a decrease in yearly registration fees; millions were appropriated, as by the last bicameral to old age assistance, help for the blind, crippled children, child welfare and maternity cases; labor got unemployment compensation; debt ridden were aided by a chance to pay delinquent taxes without interest and continuance of moratorium; the teachers got a tenure of office bill and certification with number of certificates greatly reduced; architects and engineers were given authority to set up an examining board; cooperatives and public power projects were given added powers and privileges; banks, building and loan associations and insurance companies were not forgotten; liquor interests successfully fought off legislation they did not want.

On the other side of the slate, however, examination discloses some legislation, not classified as class matter.

Laws were passed that should result in greater safety and fewer casalties on the highways of the state; penalties for drunken driving were made more effective; a highway patrol of 40 men was created to secure better enforcement of traffic laws and rules; motor transports carrying petroleum products are banned from the highways at times when their presence adds to the hazards of motoring and regulations provided that should improve transport driving from the safety angle.

Voters are given an opportunity by constitutional amendment to simplify their form of state government by reducing the number of elective state officers, increasing their terms of office and providing for their recall. Along this same line a constitutional reviewer has been created to protect against unconstitutional legislation. Created also is a legislative council to formulate legislation in advance of a session. Counties have been afforded an up-to-date budgeting system, and county officials will be forced to create a uniform system of accounting. The state planning board was created and local boards of the same type were vested with authority.

History of unicameral initial stand, now being written, discloses that the one house session passed more laws than any bicameral legislature in 16 years. This is contrary to the thought of unicameral advocates who stressed quality instead of quantity.

At the offset, nearly twice as many bills were introduced than had been predicted. While this number was but little more than half the number introduced at the last bicameral, it was more than the senate of 33 members sponsored. It was anticipated that, because of the smaller membership, the session would last no longer than three months; it has lasted longer than did most bicamerals.

Because of the larger salaries it was presumed that the unicameral would remain in session long enough to give full consideration to every bill, yet nearly a hundred died in committees without action being taken on them.

Where criticism crops out, greatest stress is laid directly to the system whereby members are elected on a non-political ballot. Because of this, it is very evident there was a sad lack of leadership. Instead of a republican and a democratic leader, tossing the party whip around when need be, there were 43 field marshals attempting, and at times succeeding in thrusting self forward at every opportunity.

The effectiveness of party leadership, however, lay in the ability to crack the party whip on recalcitrant members and to quote the party platform as a reason for supporting a pending measure. This never was a guarantee of the value of the legislation but it was largely the supplying to the governor of an instrument by which his will could be impressed upon the legislators.

The unicameral has often heeded the advice of the governor, but in reaching that decision it was exercising the will of the legislature.

The lack of leadership in the unicameral will be made up in the future by the legislative council, a body of 15 senators who will meet between sessions, and in addition to gathering information for the use of members, will outline a legislative program that may tend to elimination of the unimportant and stress the important. Senator Amos Thomas was elected chairman of the council. It meets in September and Hugo Srb, clerk of the legislature, will act as temporary secretary until September, when a director of research will be appointed. A committee of five has been named to receive applications for the post of director.

Governor Cochran vetoed LB 564, appropriation committee bill, creating a legislative comptroller. The governor's veto message said the bill provided for a duplication of duties and was an infringement on administrative duties by the legislature. The bill, sponsored by Senator Brady of Atkinson, was to appoint the comptroller to act as the legislature's watchdog of appropriated expenditures.

Brady retaliated with a statement in which he declared the governor's explanation of his veto shows that he has no conception of the real purpose of the bill.

On the matter of expenses, preliminary estimates show that the cost of the first unicameral legislature will have been in the neighborhood of $150,000. The last bicameral session cost $202,593.

The last act of the legislature was to pass a bill for the largest budget in the history of the state. By vote of 39 to 0, the bill, providing for expenditures of $54,851,492 was handed to the governor.

Just before the "foldup" Governor Cochran took a parting shot at the legislature's generosity with the taxpayers' money. Declared Cochran: "I regret they found it necessary, as they thought, to raise the budget recommendations I made. I expected some changes and expected they might disagree with me on some items, but I thought that as a whole, they should have kept within the budget total. I regret that I do not have the veto power on some of the items, but it seems I do not have when the bill receives sixty percent vote, and particularly under a former court decision. Under the one house system it simply means the governor is powerless on the matter of appropriations. There is no check other than their own judgment, no check by another legislative body or by the governor."

Cochran declined to say which budget items he would veto if vested with power.

Neil C. Vandemore of Genoa, 52 years old and an engineer, has replaced Irl Tolen as director of state assistance. Tolen was named director when the state assistance department was first organized in December 1935 and when the department was under the direction of the state board of educational lands and funds. Previous to that Tolen was deputy secretary of state.

The legislature swung control of assistance from the board of educational lands and funds to the board of control.

RED CROSS REPORT.

The following is a monthly report of the American Red Cross of Valley county in Ord, Nebr.: 15 suits, 1 romper, 2 bathrobes, 1 overall, 18 pants, 9 pr. shoes, 5 underwear, 1 rubber pants, 5 jackets and sweaters, 9 dresses, 4 bloomers, 5 hats, 3 coats, 6 pr. stockings, 3 layettes, 2 shirts, 2 sun suits, 12 magazines, 1 cap, 5 waists and 8 ties.

Mrs. Minnie Carlton,
American Red Cross Relief worker.

The Great American Home

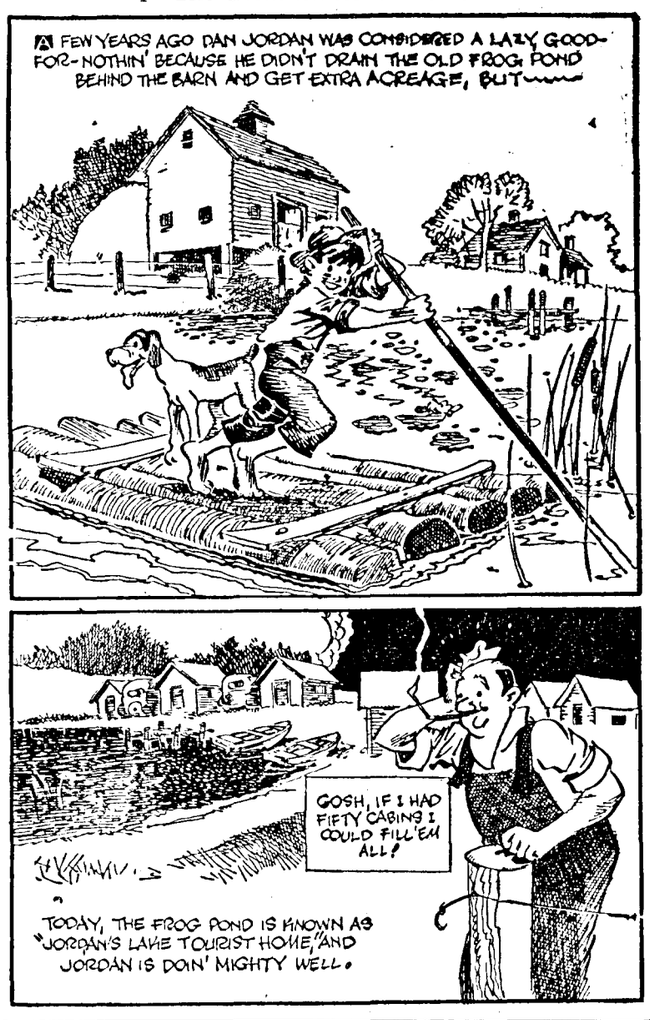

Legal News

Ord, Nebraska, April 27, 1937
ORDINANCE NO. 108.

Introduction of Ordinance No. 108 of the City of Ord, Valley County, Nebraska.

And the matter now coming before the Mayor and Council was the passage and approval of Ordinance No. 108 of the City of Ord, Valley County, Nebraska. This ordinance was introduced by Councilman Burrows, seconded by Councilman Rohla, and is in words and figures as follows:

ORDINANCE NO. 108.

An Ordinance to fix the salaries and compensation of the officers and employees of the City of Ord, Valley County, Nebraska, for the fiscal year of 1937, and to provide for the payment thereof and to repeal all ordinances in conflict herewith.

Be it Ordained by the Mayor and City Council of the City of Ord, Valley County, Nebraska:

Section 1. That the salaries and compensation of the officers and employees of said City of Ord, Valley County, Nebraska, for the fiscal year of 1937 shall be as follows:

Mayor—$200.00 per year.

City Clerk—$125.00 per year.

Light & Water Commissioner—$200.00 per month.

Engineers at plant (Each)—$105.00 per month.

Bookkeeper, City Light & Water Plant—$90.00 per month.

Street Commissioner—$75.00 per month.

Chief of Police—$90.00 per month.

Night Police—$75.00 per month.

City Hall Janitor—$40.00 per month.

Fire Chief—$100.00 per year.

Sexton of City Cemetery—$90.00 per month.

Councilmen—$3.50 per meeting attended and $.50 per hour for all committee work provided no councilman shall receive more than $100.00 in one year.

City Treasurer—$144.00 per year.

Section 2. That the salary of Mayor, Clerk, Treasurer, City Attorney, Fire Chief and Councilmen shall be payable quarterly and all other officers and employees monthly.

Section 3. All ordinances shall be in force and effect from and after its passage, approval and publication according to law.

Passed, approved and ordered published this twenty-seventh day of April, 1937.

ATTEST:
Rex Jewett, City Clerk. G. B. Flagg, Mayor.

Davis & Vogeltanz, Attorneys.
NOTICE FOR PRESENTATION OF CLAIMS.
In the County Court of Valley County, Nebraska.

The State of Nebraska,)
)ss.
Valley County.)

In the matter of the estate of Alonzo Sutton, Deceased.

Notice is hereby given to all persons having claims and demands against Alonzo Sutton late of Valley county, deceased, that the time fixed for filing claims and demands against said estate is three months from the 18th day of June, 1937. All such persons are required to present their claims and demands, with vouchers, to the County Judge of said county on or before the 18th day of September, 1937, and claims filed will be heard by the County Court at 10 o'clock A. M., at the County Court room, in said county, on the 20th day of September, 1937, and all claims and demands not filed as above will be forever barred.

Dated at Ord, Nebraska, this 19th day of May, 1937.

JOHN L. ANDERSEN,
(SEAL) County Judge of Valley County, Nebraska.
May 26-3t

John P. Misko, Attorney.
NOTICE OF ADMINISTRATOR'S SALE.
In the District Court of Valley County, Nebraska.

IN THE MATTER OF THE APPLICATION OF Joe Kapustka, administrator of the Estate of John Kapustka, deceased, FOR AUTHORITY TO SELL REAL ESTATE.

Notice is hereby given that in pursuance of an Order by the Honorable Edwin P. Clements, one of the Judges of the District Court of Valley County, Nebraska, made on the 17th day of May, 1937 for the sale of the real estate hereinafter described there will be sold at public auction to the highest bidder the following described real estate, to-wit:

The West One-half of Lots 5, 6, 7 and 8 in Block 4 of Haskell's Addition to the City of Ord, Valley County, Nebraska less the Railroad.

Said sale to take place on the 12th day of June, 1937 at the hour of 10 o'clock A. M. at the West Front Door of the Court House in Ord, Valley County, Nebraska. Terms of sale as follows: One-half of purchase price at conclusion of sale and balance on confirmation of said sale.

Dated this 18th day of May, 1937.

Joe Kapustka,
Administrator of the Estate of John Kapustka, deceased.
May 19-3t

Munn & Norman, Lawyers.
Order For And Notice Of Hearing Of Final Account And Petition For Distribution.
In the County Court of Valley County, Nebraska.

The State of Nebraska,)
)ss.
Valley County.)

In the matter of the estate of Alvin Blessing, Deceased.

On the 17th day of May, 1937, came the Executor of said estate and rendered final account as such and filed petition for distribution. It is ordered that the 8th day of June, 1937, at ten o'clock A. M., in the County Court Room, in Ord, Nebraska, be fixed as the time and place for examining and allowing such account and hearing said petition. All persons interested in said estate, are required to appear at the time and place so designated, and show cause, if such exists, why said account should not be allowed and petition granted.

It is ordered that notice be given by publication of a copy of this Order three successive weeks prior to said date in The Ord Quiz, a legal weekly newspaper of general circulation in said county.

Witness my hand and seal this 17th day of May, 1937.

JOHN L. ANDERSEN,
County Judge of Valley County, Nebraska.
(SEAL)
May 19-3t

LEGAL NOTICE.
In the County Court of Valley County, Nebraska.

In the Matter of the Estate of Mary J. Grabowski, Deceased.

TO ALL PERSONS INTERESTED IN SAID ESTATE, BOTH CREDITORS AND HEIRS:

You are hereby notified that on the 12th day of May, 1937, William Grabowski, jr., petitioner, filed his petition in the above matter, setting forth among other things, that Mary J. Grabowski, a citizen and resident of Valley County, Nebraska, died intestate thereon on the 4th day of December, 1929, seized and possessed of the following described real estate, to-wit:

The Southeast Quarter (SE¼) and the South Half of the Southwest Quarter (S½SW¼) of Section Twenty-two (22), Township Twenty (20), North, Range Sixteen (16), West of the 6th P. M., Valley County, Nebraska,

That her sole and only heirs-at-law are as follows: William Grabowski, Sr., her husband and William Grabowski, Jr., a son.

That your petitioner has an undivided one-half interest in said real estate. That the prayer of said petition is for a decree herein determining the time of the death of the above named decedent, the names of the heirs, fixing the degree of kinship of the heirs and the right of descent of her property, for an order barring claims of creditors of such deceased, for a published notice of the time and place of hearing upon said petition and for such other relief as may be just and equitable. Said matter is set for hearing before the County Court of Valley County, Nebraska, on the 1st day of June, 1937, at one o'clock P. M.

Dated this 12th day of May, 1937.

BY THE COURT
B. A. ROSE, Attorney
JOHN L. ANDERSEN,
County Judge.
May 12-3t

Davis & Vogeltanz, Attorneys.
NOTICE OF ADMINISTRATOR'S SALE.

IN THE DISTRICT COURT OF VALLEY COUNTY, NEBRASKA. IN THE MATTER OF THE APPLICATION OF E. L. VOGELTANZ, ADMINISTRATOR DE BONIS NON OF THE ESTATE OF FRED A. BUCHFINCK, DECEASED, FOR LICENSE TO SELL REAL ESTATE. Notice is hereby given that, in pursuance of an order of Honorable Edwin P. Clements, Judge of the District Court of Valley County, Nebraska, made on the 7th day of May, 1937, there will be sold at public auction to the highest bidder, for cash, at the west front door of the court house in the city of Ord, in said county, on June 7, 1937, at the hour of ten o'clock A. M., the following described real estate, to-wit: Part of Lots 1 and 2, in Block 12, of the Original Townsite of Ord, Valley County, Nebraska, described as beginning at the Northeast corner of said Block 12, and running thence west 115 feet, thence south 25 feet, thence east 115 feet, thence north 25 feet to the place of beginning, said sale will remain open one hour.

E. L. VOGELTANZ,
Administrator De Bonis Non of the estate of Fred A. Buchfinck, deceased.
May 12-4t

John P. Misko, Attorney.
Notice of Hearing For Determination of Heirship.
In the County Court of Valley County, Nebraska.

IN THE MATTER OF THE ESTATE OF John Long, deceased.

State of Nebraska; To all persons interested in said estate, both creditors and heirs: You are hereby notified that on the 8th day of May, 1937 Emma Long, petitioner, filed her petition in the above matter alleging that John Long, a resident of Valley County, Nebraska, died intestate therein January 23, 1932 the owner in fee of the following described real estate, to-wit:

An undivided one-half interest in Lot 6 in Section 30; Northwest Quarter of the Northwest Quarter, South Half of the Northwest Quarter, Lot 4, Southwest Quarter and Southeast Quarter, Section 31: Southwest Quarter of Section 32, Township 19, North of Range 13; Lot 6 of Section 25; East Half of the Northeast Quarter of Section 36, Township 19, North of Range 14, West of the 6th P. M., part of an island in the North Loup River North of the land above described in Sections 25 and 30 lying East of the West line of the East one-half of the Southeast Quarter of Section 25, all in Valley County, Nebraska,

leaving as his sole and only heirs at law the following named persons, to-wit:

Emma Long, widow; Robert Long, John Long, Rudolph Long, sons; Adeline Long, Anna Studnicka, Gertrude Zabloudil, Mary Oltmer daughters.

That petitioner is the widow and heir of the deceased. Said petition prays for the determination of the time of the death of said decedent and the names of his heirs, fixing the degree of kinship and right of descent of the real estate belonging to the said deceased and determining that deceased died intestate, barring claims of creditors of said deceased and for such other and further relief as may be just. Said matter has been set for hearing before me on the 2nd day of June, 1937 at the hour of ten o'clock A. M. in the County Court Room at Ord, Nebraska.

Dated this 8th day of May, 1937.

JOHN L. ANDERSEN,
County Judge of Valley County, Nebraska.
May 12-3t

Munn & Norman, Attorneys.
ORDER TO SHOW CAUSE.
In The District Court of Valley County, Nebraska.

In the matter of the application of Ign. Klima, jr., administrator, for license to sell real estate.

Now on this 7th day of May, 1937 Ign. Klima, jr., Administrator of the Estate of Emil Fuss, Deceased, having presented his Application under oath praying for a license to sell the following described real estate of the said Emil Fuss, to-wit:—

Lot One, Block Nine, Riverside Addition to the City of Ord, Valley county, Nebraska,

or a sufficient amount thereof to bring the sum of $1,200.00 for the payment of debts allowed against said Estate and allowances and costs of administration, for the reason that there is not a sufficient amount of personal property in the possession of said Administrator belonging to said Estate to pay said debts, allowances and costs.

It is therefore Ordered that all persons interested in said Estate appear before me in the District Court Room in the City of Ord in said county on the 15th day of July, 1937, at the hour of 10 o'clock A. M., to show cause, if any there be, why a License should not be granted to said Ign. Klima, jr., administrator, to sell so much of the above described real estate of the decedent as shall be necessary to pay said debts and expenses.

It is further Orderen that a copy of this Order be served upon all persons interested in said Estate by causing the same to be published four successive weeks in The Ord Quiz, a newspaper printed and published in Valley county, Nebraska.

EDWIN P. CLEMENTS,
District Judge.
May 12-4t.

Davis & Vogeltanz, Attorneys.
NOTICE OF SALE.

Notice is hereby given that by virtue of an order of sale issued by the Clerk of the District Court of the eleventh judicial district of Nebraska, within and for Valley county, in an action wherein Frank S. Kull, is plaintiff and Nora W. Weekes, et al, are defendants, I will at two o'clock P. M., on June 1, 1937, at the west front door of the court house in Ord, Valley County, Nebraska, offer for sale at public auction the following described lands and tenements, to-wit: All of Lot 5 and a part of Lots 6, 7 and 8 of Block 26, Haskell's Addition to Ord, Valley County, Nebraska, according to the recorded plat thereof, located in the Southeast Quarter of the Northeast Quarter of Section 21, Township 19, North of Range 14, West of the sixth Principal Meridian, more particularly described as follows to-wit: Beginning at the Southwest corner of said Block 26, marked by a steel pin, thence East on the South line thereof 116.83 feet to a pipe marking the Southeast corner of the West half of said Block 26, thence North 0°03', East on the East line 110.23 feet, to a pipe set 10.5 feet of the West half of said Block 26, Southwesterly at right angles from the center line of side track No. 3 of the Chicago, Burlington and Quincy Railroad company, thence North 46°0', West 83.32 feet to a pipe set 10.5 feet Southwesterly at right angles from center line of said side track No. 3, thence North 43°23', West 83.32 feet to a pipe set on the West line of said Block 26, 10.5 feet Southwesterly at right angles from center line of said side track No. 3 and 36.55 feet South of the Northwest corner of said Block 26, thence South 0°04' East on the West line of said Block 26, 228.56 feet to the Southwest corner of said Block 26, which is the point of beginning, containing 19,656 square feet, more or less.

Given under my hand this 23rd day of April, 1937.

GEORGE S. ROUND, Sheriff
of Valley County, Nebraska.
April 28-5t

When in Omaha
Hotel Conant
250 Rooms with Bath—$2 to $2.50

Geo. A. Parkins,
O. D.
OPTOMETRIST
Only office in the Loup valley devoted exclusively to the care of your eyes
Office in the Bailey building over Crosby's Hardware.
Phone 90

PILES
Cured Without Surgery
RECTAL DISEASE
Fissure, Fistula, Ulcers, Blood Tumors, Polps, Stricture and all other rectal problems.
GUARANTEED CURE
A life-time guaranteed cure in all cases accepted for treatment. More than thirty years successful practice in Grand Island.
For information in regard to your particular rectal trouble, you are invited to write to
DR. RICH
RECTAL SPECIALIST
Grand Island - - Nebraska
(1)

ORD DIRECTORY

FRAZIER FUNERAL PARLORS
H. T. Frazier LeRoy A. Frazier
Licensed Morticians
Complete Equipment - Moderate Prices - Dignified Services
Ord Phones 193 and 38

ORVILLE H. SOWL
FUNERAL DIRECTOR
Ord, Nebraska
Phones: Bus. 377J Res. 377W

McGINNIS & FERGUSON
Veterinarians
ORD, NEBRASKA

ORD HOSPITAL
One Block South of Post Office
C. J. MILLER, M. D.
OWNER
Surgery, Consultation and X-Ray
Phone 41 Ord, Nebraska

F. L. BLESSING
DENTIST
Telephone 65
X-Ray Diagnosis
Office in Masonic Temple

Ord, Nebraska

Charles W. Weekes, M. D.
Office Phone 34
HILLCREST SANITARIUM
Phone 94

The Town Talk Grill
ORD, NEBRASKA
Dinners, Steaks, Chops, Fountain and Drinks

H. B. VanDecar
Lawyer
Practice in all courts, prompt and careful attention to all business.

FRANK A. BARTA, M. D.
SPECIALIST
Eye, Ear, Nose and Throat
Glasses Fitted
Phone 85J

Dr. H. N. Norris
Osteopath
Eyes Tested and Glasses Fitted
Phones: Office 117J Res. 117W

LOCAL NEWS

—Ray McNamee is now in the employ of the Mouer Cafe.

—Horace M. Davis, state fire marshal, was in Ord attending to business matters Monday.

—Mrs. Kristine Gudmundsen has had her home redecorated, Norm Holt doing the work. It presents a much improved appearance.

—Toot Harris says that he recently completed a new chicken house of the most modern design for Josie Kriz.

—Albert Bialy was a bus passenger Wednesday, headed for Oregon, where he expects to locate. The family will follow later.

—Modern advertising knows no limits. A truck distributing a popular soft drink parked on Ord streets Wednesday with a bumper ad telling about the Hamburg, Iowa, Peony Festival, June 3-4-5-6.

—Roy Sanders of Velma, Nebr., was recently discharged from the vet's hospital at Cheyenne where he had gone for an operation, according to word received from his brother-in-law, John L. Nelson.

—Mr. and Mrs. R. R. Garner of Walthill, Nebr., came in Wednesday on the afternoon bus for a couple of days visit with Mr. and Mrs. Leo Johnson.

—R. B. Grunkemeyer went down to Wolbach Wednesday evening for a visit with his wife's parents, Mr. and Mrs. Dudley Miller, and also to bring his wife back to Burwell.

—George W. Springer, father of Tom Springer, returned Monday from several months spent in Los Angeles and other points in California. After a short visit here he plans to go to Kansas for a visit.

—Mrs. Sadie Armstrong, her daughter, Lois Wedge, and daughter-in-law, Mrs. Duane Armstrong, came up from Hastings Monday for a one day visit with the Will and James Ollis families and the James Hastings family.

—Mr. and Mrs. Claude Davis of Grand Island have gone to Los Angeles, where Mr. Davis will attend to business matters and Mrs. Davis will visit her brother, Rollin Smith.

—Mr. and Mrs. C. M. Davis and court reporter, Mrs. J. D. McCall were in David City on legal business Friday, returning by way of Grand Island.

—A. B. Crouch, a brother of A. L. Crouch arrived here Monday of last week for a visit of a week or more. The two gentlemen have not met for 37 years, as it was in 1900 that he came through Ord. Mr. Crouch lives in Seymour, Ia., and expects to leave for home Tuesday.

—Among those who attended the big Townsend meeting in Grand Island Sunday were W. R. Waite, Clarence Blessing, Mid Garner, V. A. Miller, Mr. and Mrs. J. A. Brown, Bert LeMasters and J. L. Hoisington. They tell that Dr. Townsend made a very convincing speech and was enthusiastically received. Madam Stark sang several special numbers, and pleased her hearers very much.

—Mrs. Laura Thorne, Mrs. Anna Holm and Mrs. Bill Dittman and daughter Audrey Ray went down to Aurora Saturday to spend a week visiting. They planned to be back for Decoration day.

—Ray Pinchey of Loup City, who was in charge of the remodeling of the Food Center store, completed the work last week and returned home. The store presents a much improved appearance.

—The air conditioning system at the Brown McDonald company is being installed this week by the F. Jaaden company of Hastings, makers of this type of air conditioning devices. The cooling system consists of five units using water from the well beneath the sidewalk recently installed by Horner and Cox. The cool water is forced through these units and finally sprayed over the roof, and will keep the temperature inside at 80 degrees or less at all times. Of special interest is the drinking fountain which is being installed on the sidewalk outside the store, where it is possible to get a pure cold drink of well water at any time.

Notice

I have moved my shoe shop from the Mrs. C. C. Brown building to the Kull building 1st door on south side.

Joe Cupl, Sr.

FLOWERS
for
Decoration Day

Remember Cut Flowers and Blooming Plants have been scarce for six months and we believe that you should place your orders early to be sure that you will not be disappointed.

Roses, Carnations, Peonies.

NOLL SEED CO

Two Girls Are Best Students at Burwell

HELEN HAINES.

HELEN VANWAGENEN.

The two girls pictured above were valedictorian and salutatorian respectively of the Burwell graduating class. Commencement exercises were held Thursday evening, the address being made by Herbert L. Cushing, president of Kearney college.

—Koupal and Barstow are installing a new set of truck scales at their yard in Ericson, according to the Journal.

—Frank Glover and Andy Purcell are busy this week building a summer parlor or sleeping porch on the Hastings house at 119 North 21st St. Mr. Hastings is the architect of the project.

—Frank Rakosky was busy Monday and Tuesday pulling the well at the Creamery and putting in new pipe. The old well became filled up with sand.

—W. A. Thodal's City Cafe has undergone some improvements in the past few days. The Frigidaire has been moved up toward the front of the room and a serving counter has been built around it, thus making it much more convenient for serving ice cream. Harris and Hower did the work.

—After a four months' visit with her sister, Mrs. L. B. Knudsen and family, at their home in Omaha, Miss Gertrude Hawkins returned to Ord last week and will spend the summer in her own home.

—Miss Eunice Chase returned to Ord Sunday after a five months' absence, most of which time she spent in California. She is greatly improved in health and at once resumed her duties as manager of Chase's Toggery, a position her sister, Mrs. K. C. Lewis, filled most efficiently during Miss Chase's absence. Miss Marie Hall, who went with Miss Chase to California, is remaining there at least until her parents, Mr. and Mrs. Frank Sershen, make a trip to the coast next month.

—Frank Gifford has gone to Bartlett and is helping on the F. M. Gross ranch. He expects to look after things on the place while Mr. and Mrs. Gross are spending a week or ten days at Cullen lake, Minn.

Memorial Sunday Services.

Memorial Sunday will be observed in Ord in an appropriate manner by a special service at the Methodist church at 11:00 a. m. Rev. Mamie Young of the United Brethren church will deliver the sermon, and will be assisted by Rev. Mearl C. Smith of the Methodist church and Rev. S. A. Woodruff, jr., of the Presbyterian church. Music will be furnished by a male chorus with Mrs. Harry McBeth at the piano. Those of the Legion Ladies Auxiliary and Ladies of the G. A. R. who desire to do so may meet at the Legion hall and march over to the church. However, if you are late go direct to the church.

Munn & Norman, Lawyers.

Notice is hereby given that by virtue of an Order of Sale issued by the Clerk of the District Court of the Eleventh Judicial District of Nebraska within and for Valley County in an action wherein Laurids Vedsted is Plaintiff and Tekla L. Golka, et al, are Defendants, I will at Two o'clock P. M. on the 29th day of June, 1937, at the West Front Door of the Court House in the City of Ord, Valley County, Nebraska, offer for sale at public auction the following described lands and tenements, to-wit:—

Northwest Quarter of Section Twenty, Township Nineteen North, Range Fifteen West of the Sixth Principal Meridian, Valley County, Nebraska.

Given under my hand this 24th day of May, 1937.

GEORGE S. ROUND,
Sheriff of Valley County, Nebraska.

May 26-5t

Something DIFFERENT

This year the girls have found a new fad—strangely enough, not an expensive one. They are taking an old suit of Father's or Brother's and having it made into a most mannish spring suit for themselves.

To do this, the dressmaker or tailor, rips up the trousers of the former owner, seams them into a four-gored skirt, and a neat one. This remodelling job does not cost much—and show me the man who does not have a suit in the closet that is "too big", "doesn't fit" or "too snug any more" or that "he never did like".

Zola Barta tells me that over at Kearney one dressmaker has recreated seventy suits to suit the girls, after the above method. And Zola is very proud of one she has that was once the property of Dr. Barta himself.

—oOo—

The fads that sweep the country are not always so witless. Look at the numbers of old junky cars that have made our giddy youngsters happy the past few years. Look at the earmuff fashion—sensible to protect ears, is it not?

And the boys' bareheaded craze. More sensible to let hair fly and get dirty and bleach than to keep it forever bound into tight-fitting hats and caps, don't you think?

—oOo—

Of all the ambitious people, Gladys Williams Rose at Burwell takes first money. Forever eager over a new project, she accomplishes an unbelievable amount in a week or a year.

Once county superintendent of Valley county, then of Garfield, long a teacher, Gladys has lately been a housekeper, a good one, library board member, cook, what not?

She and her husband, Ben Rose, county judge at Burwell, bought an enormous old house there, proceeded to fix it up, bring it to life. Gladys can take an orange crate or two, a little paint, material and bit of mirror, make a cunning dressing table—not a peculiar looking contraption but something attractive.

As her father says, "Gladys didn't have enough house to keep" so she had a small dirt basement dug out, room after room, and cemented—until now she has five big rooms down there. This is her workshop, her summertime delight. One, for instance, has rows of white cupboards with much red and white polka dot curtaining, desks, chests, files of ideas for entertaining, etc.

What she calls her "newest project" is a forty-two acre tract by the riverside that the Rose family has just bought. It is going to be a dream, a cool place with big shade trees, evergreens, willows, a spring of delicious cold water that runs off into a tiny brook, meadow, garden, a little swamp that looks pleasingly untamed.

To this place was moved a former hall, which will become a bungalow retreat for hot weather. It is being remodelled into one large room.

The garden is sowed, in the pasture Gladys has already installed some livestock.

Then, in town, she also finds time to keep up an enormous yard, complete with yards of borders, rocky pools, steps, trellises, beds and beds of this and that, hedges and grass, much grass, and even chickens!

—Irma.

—Try a Quiz Want Ad. They get results.

STOP AT
CASTLE HOTEL
300 Fireproof Rooms
Rates $1.00 to $2.00
While Attending

RUNNING RACES
AK-SAR-BEN FIELD
OMAHA
RAIN OR SHINE
MAY 27 to JULY 5
DAILY EXCEPT SUNDAY 2 P.M.

Davis Creek News

Commencement services were held at the Methodist church Wednesday evening. The church was beautifully decorated in orange and purple. The processional was played by Mrs. Paul Murray, after which Donald Beushausen sang two solos. The address was made by Rev. Reger. Then came reading of class paper by Elizabeth Linke; presentation of class by Audine Firtig and presentation of diploma by Louie Axthelm. Adeline Mostek was our only graduate.

Memorial services will be at the United Brethren church Sunday. Preaching services at 10 o'clock and Sunday school will follow. Everyone is cordially invited to be present and bring your lunch, which will be served in the basement. Our Methodist friends and the United Brethren people of Midvale plan to be present with us. In the afternoon the third quarterly conference will be held.

Mr. and Mrs. Archie Jefferies and children and Mr. and Mrs. Will Wheatcraft and Betty called at Frank Sinkler's Sunday. In the evening Mr. and Mrs. John Palser and Eva, Mr. and Mrs. Phillip Mrsny were there.

Miss Betty Upton was an overnight guest at Clifford Collins' Saturday. Sunday she accompanied them to Albion where they met Harold Finch and a boy friend from Wayne. They picnicked at Albion and Miss Upton went on to Tilden with Harold where she would visit her sister for a few days, then she expected to go to Lincoln to visit her people.

Morris Rendell and his mother spent Thursday evening at Frank Sinkler's.

Miss Lillian Babcock of North Loup spent the week end at Iona Leach's.

Because of the rain Friday evening Mr. and Mrs. Firtig and son of Wiggle Creek neighborhood spent the night at Lawrence Mitchell's. Iona Leach and Ava, Orville and Lillian Babcock were at John Williams'.

Rethabell Ackles and her sister stayed Saturday and all night at Herman Desel's while their parents were taking cattle to pasture in the sand hills.

Miss Cynthia Haddock visited Mrs. Will Plate Sunday.

Mr. and Mrs. John Palser were dinner guests at Wilbur Rowe's Thursday.

Mr. and Mrs. Howard Manchester spent Sunday at Mr. Firtig's near Wiggle Creek.

Mr. and Mrs. Carol Palser and children spent Saturday night at Scotia visiting her parents, Mr. and Mrs. Beck.

Union Ridge News

Mrs. Ed Whalen spent Wednesday afternoon with Mrs. Ross Williams.

A barn dance was enjoyed by a large crowd at Gerald Manchester's Saturday night. Ottos furnished the music.

Mrs. Carl Oliver met Mrs. Harry Tolen in North Loup Thursday morning and the two ladies attended club at Mrs. Archie Waterman's in the afternoon. An entertainment put on by some of the ladies of the U. B. church was enjoyed by all. Mrs. Tolen spent the remainder of the week with her sister, Mrs. S. A. Waterman. Friday she attended the school picnic at District 64. Mrs. Tolen taught school there in 1910 and 1911. Four of her scholars were also at the picnic.

The Wildwood school, Miss Helen Munson teacher and Liberty school, Mrs. Don Horner teacher were out Friday. They had a picnic together in Gerald Manchester's pasture.

Andy Glenn and Mr. and Mrs. Cecil VanHoosen and daughters spent Sunday at Earl Smith's.

Sunday being Mike Whalen's 70th birthday Mrs. Whalen invited Mr. and Mrs. Roy Williams, Mr. and Mrs. Ross Williams and children, Mr. and Mrs. Ed Whalen and Uncle Nick to dinner. We wish Mr. Whalen many more happy birthdays.

Dorothy and Darrel Acker spent the week end with their sister, Mrs. Don Horner.

Mrs. Jess Waller returned home from the University hospital Friday afternoon where she underwent a minor operation. She is getting along as well as can be expected.

Laurel VanHoosen is spending the week with Esther Smith.

Mrs. Ross Williams received a letter from Emma Cruzan of Bridgeton, Ill. She is still working at the poultry farm and likes her work fine. Roy was sick in bed with the flu.

Mr. and Mrs. Don Horner attended the wedding of her sister, Mildred Thursday afternoon.

Hilltop News

Misses Pauline and Josephine Konkoleski accompanied Mr. and Mrs. Lloyd Konkoleski to Arcadia Sunday morning and heard mass at Sacred Heart church, later attending a birthday dinner at the Albin Schrall home southwest of Loup City in honor of Mr. Schrall. Other guests at the occasion were Mr. and Mrs. Mike Kaminski and Louie of Arcadia, Mr. and Mrs. Joe Schrall and son and Mr. and Mrs. J. Lewandowski and sons of Ashton.

Miss Loretta Kusek closed a successful term of school Friday with a picnic Sunday near the river.

Mr. and Mrs. John Lech, jr., and family visited at the Andrew Shotkoski home Sunday evening.

Miss Florence Jablonski returned to her home Sunday after being employed at the John Lech, jr., home.

Misses Pauline and Josephine Konkoleski were Sunday supper guests at the Mike Kaminski home near Arcadia, in the evening the young people attended the dance at National hall.

Josephine Konkoleski visited with Mrs. Lloyd Konkoleski Thursday afternoon.

Wore Prince Alberts

In the "nifty nineties," most United States senators wore Prince Alberts. The frock coat was a symbol of statesmanship and a beard was the mark of a man of maturity and substance.

Jenny Lind's Grave

Jenny Lind, the Swedish nightingale, is buried in Malvern, England.

See us for your fencing needs —

We have a complete line of wood and steel post, barb and woven wire.

Koupal & Barstow Lumber Co.
PHONE 7

Storz
TRIUMPH
Beer

Now 2 for 25¢

Savings from Great Volume of Sales Passed on to Customers

When sales boom, manufacturing costs drop. The tremendous wave of popularity enjoyed by Storz Beer has brought economies which we pass along to our customers by reducing the price of Storz Triumph Beer to 2 bottles for 25c; and even better prices when you buy by the case.

Only the price is changed. The famous quality of Storz Triumph continues. Not for years has any beer of comparable quality sold so low in this territory. Storz Triumph is acknowledged one of the best beers brewed in America today. Four times it has won the World's Championship.

Now, for only slightly more than you would pay for the cheapest beer, you can enjoy the superb flavor and substantial strength of Storz Triumph—the top beer of them all! This summer the beer to buy is Storz Triumph.

STORZ REALLY KNOWS HOW

DISTRIBUTORS OF STORZ BEER

Ord Artificial Ice Co. --- Ord, Nebr.

Ord's Memorial Day Program Will Be Tribute to These Civil War Veterans

Taken on July 4, 1907, this photograph by Fred J. Bell shows most of the members of Foote post, Grand Army of the Republic , which then was one of Ord's most influential organizations. All of the Civil war veterans pictured here have since gone to their rewards but they live on in the memory of Ord people who knew them and they, and other veterans of the Civil war, Spanish-American and World wars, will be honored at Ord's memorial day program next Monday.

The G. A. R. members pictured here are as follows:

Top row, left to right—Charles Barnes, Hughes, Mason, Goodenow, Waters, Wilcox, Timmerman, Lewis, S. S. Brown, Dave Gard, Davis.
Second row, left to right—Wineteer, Philbrick, Collins, Bailey, Morris, VanScoy, Baker.
Bottom row, left to right—Johnson, Lane, McMindes, S. S. Moon of Taylor, Buchanan, Madison.

It is interesting to note that neither Wm. Wigent or John Carson, who were Ord's last surviving Civil war veterans, is in the picture. Several other prominent G. A. R. members, among them A. Ward, also were absent when this group was photographed. The picture is one of the few in existence showing Foote post, however, and is therefore very interesting. The negative is owned by Fred Bell, of 340½ East 19th Street, Long Beach, Calif., and if any Quiz reader would like to have one of these pictures Mr. Bell will mail one size 11x14 for anly 75c, which is little more than the cost of materials.

City Council Proceedings.

May 7, 1937.

The Mayor and Council of the City of Ord, Valley County, Nebraska, met in adjourned regular session in the City Hall at 8:00 P. M. Mayor Flagg presided. City Clerk Rex Jewett recorded the proceedings of this meeting.

The Mayor instructed the Clerk to call the roll. The clerk called the roll and the following Councilmen were present: Val Pullen, Frank Sershen, Joe Rohla, Dr. McGinnis, Frank Johnson. Absent: Guy Burrows.

The minutes of the proceedings of April 27 were read and by motion were ordered placed on file.

The report of Police Judge, John Andersen, was read and by motion was ordered placed on file.

The Mayor and Council next proceeded to consider the application of Peter Darges for a Plumbers license. Moved by Sershen, seconded by Rohla that the application be approved and the license granted. Motion carried.

The following resolution was offered by Councilman Pullen:

RESOLUTION.

Whereas, there remains in the hands of the County Treasurer of Valley county, Nebraska, to the credit of Paving Districts Number Two and Three, the sum of about $755.00 and—

Whereas, the bonds issued by said districts and all interest thereon have been fully paid;

NOW, THEREFORE, BE IT RESOLVED that the County Treasurer of Valley County, Nebraska, be and he hereby is authorized and directed to pay to the City Treasurer of the City of Ord for the benefit of the General Fund of said City, all sums now remaining in his hands to the credit of Paving Districts Number Two and Three;

AND, BE IT FURTHER RESOLVED that a copy of this Resolution, duly certified by the City Clerk be delivered to the County Treasurer of Valley County, Nebraska.

Dated this 7th day of May, 1937.

Attest:
Rex Jewett, City Clerk. G. B. Flagg, Mayor.

Vacation in Omaha at the

AK-SAR-BEN RACES

Daily Except Sunday—2 p. m.

May 27—July 5

RAIN OR SHINE

Admission 55c Inc. Tax

See the New CAMERA EYE

Ladies Day Tuesday, Wednesday, Friday

The resolution was seconded by Councilman Sershen, and upon roll call Mayor Flagg declared the resolution adopted.

It was moved by Sershen, seconded by Rohla that $250.00 be transferred from the electric fund to the Petty Cash fund. Motion carried.

Claims.

The following Claims were presented and read:

Electric Fund.

Geo. H. Allen, Commissioner's Salary	$100.00
Chet Austin, Salary	47.50
W. L. Fredericks, Salary	45.00
Rex Jewett, Bookkeepers salary	45.00
Anton Johnson, Engineer's salary	52.50
Jis Mortensen, Engineer's Salary	$105.00
Ord Quiz, Advertising and supplies	82.20
Jens Hansen, Welding and blacksmithing	2.70
Kokes Hdw., Hardware and supplies	3.75
Ord Auto Sales Co., Parts and labor	26.30
Barnes Oil Co., Gasoline	10.40
Texas Station, Gas and oil.	2.70
Karty Hdw., Supplies	5.29
C. B. & Q. R. R., Freight on oil	232.50
Standard Oil Co., Oil	22.93
Food Center, Supplies for cooking school	1.21
White Elec. Co., Supplies	21.09
Capitol Supply Co., Pipe cement	2.50
Phone Co., City Hall phone	8.85
Saunders Petrol. Co., Car fuel oil	285.32
Malleable Iron Co., Supplies	16.13
Council Oak Stores, Supplies for cooking school.	5.13
Pecenka Meat Market, Supplies for cooking school.	4.85
G. E. Supply Co., Ranges and supplies	206.79
Korsmeyer Co., Wire and Supplies	161.09
Graybar Co., Meters and water heaters	372.98
Westinghouse Elect., Heaters and supplies	103.80
Ed Paine, Salary and commission	187.53
Valley Co. Abstract, Plant insurance	600.92
Petty Cash Fund, Cash expense	107.48
Petty Cash Fund, Meter Refund	5.00

Water Fund.

United Seal Co., Water-Meter Seals	7.00
W. Va., Paper Co., Aqua NuChar.	19.75
Sack Lumber Co., Supplies.	22.42
Ord Welding Shop, Welding and material	14.00
Weller Lumber Co., Lime	154.00
Electric Fund, April Pumping	170.50
Harry Dye, Engineer's Salary	105.00
Verne Stark, Salary	90.00
Petty Cash, Labor and Frt.	15.86

General Fund.

Valley Co. Abstract, City Hall Insurance	242.08
Auble Brothers, Stop watch	9.50
Bert Whiting, Work on Engine	32.80
L. H. Covert, Salary and 10 dogs	100.00
Roy Pardue, Night Police Salary	70.00
Fred Cohen, Janitor salary	40.00
Texas Station, Gasoline	9.37
Kokes Hdw., Janitor Supplies	18.10
VanSickle Paint Co., Curb paint	10.35
Phone Co., Plant & Marshall's phone	5.25
Sorensen Drug Co, Supplies	1.34
Electric Fund, City Hall lights	372.32
Water Fund, City hall water	23.80
Ralph Norman, Collecting delinquent taxes	56.19
Ord Quiz, Printing and Publishing	33.00
Fred Cohen, Night Police	35.00
Petty Cash Fund, Cash expense	1.55

Cemetery Fund.

Valley Co. Abstract, Cemetery Insurance	58.24
Lola Hdw., Enamel	1.60
Sack Lumber Co., Supplies	6.65
Noll Seed Co., Cemetery-supplies	77.15
Texas Station, Gas and oil.	8.86
Kokes Hdw., Supplies	191.66
W. H. Barnard, sexton's salary	45.00
Verne Barnard, Salary	32.50

Street Light Fund.

Electric Fund, April St. lights	190.02
Westinghouse Elect., Lamps for St. Lights	90.97

Road Fund.

Chas. Kingston, Salary	75.00
Pete Darges, Pipe and fittings	2.30
Weller Lumber Co., Gravel and lumber	19.94
Texas Station, Gasoline	11.92
Guy Burrows, Gas and oil	15.03
Joe Rowbal, Repairing Manhole	6.25
Bert Whiting, Fan Belt and labor	2.00
Syl. Furtak, Stop button painting	2.00
Geo. Miller, Labor on Street	34.50
W. D. Thompson, Labor on street	10.50
L. W. Seerley, Labor on Street	5.40
John Mason, labor on street	4.50
Frank Wigent, Labor on street	28.20
John Rowbal, Labor on street	7.20
J. J. Dlugosh, Labor on street	4.50
Ray Melia, Labor on Street	1.50

Fire Dept. Fund.

Clark Dray Line, Hook and ladder to fire	1.0

Band Fund.

Ord Music Prom. Ass'n., Band expense	140.00

Moved by Sershen, seconded by Rohla that the claims be allowed and warrants drawn on their respective funds for the same. Motion carried.

There being no further business to come before the Mayor and Council of the City of Ord, Valley County, Nebraska, it was moved by Pullen, seconded by Johnson that the Mayor and Council adjourn. Motion carried.

Attest:
Rex Jewett, City Clerk. G. B. Flagg, Mayor.

COINCIDENCE?

When Lawrence Kuebler moved to Ord this spring and opened the Lepco store, he had never heard of any other person by the same last name outside his own family. Kuebler came here from Amherst and listed among the graduates from Eustis high school is another Lawrence Kuebler, spelling identical. The two towns are only 70 miles apart.

—Ed Butler was out of town on a business mission Thursday.

—C. C. Hawthorne of Arcadia was in Ord on business Thursday.

Dance

to

Harmony Kings

at

Ciemny Hall

ELYRIA

on

SUNDAY

MAY 30

Admission 30c and 10c

CLEARVIEW NEWS.

Mr. and Mrs. Chas. Janda visited at Louis Florian's Saturday evening.

Mr. and Mrs. Mike Noha and Eldon were at Chas. Blaha's last Wednesday evening.

Lillian Jelinek stayed over night at the home of her grandmother, Mrs. Chas. Blaha, sr.

Norma Blaha observed her thirteenth birthday May 18.

Mr. and Mrs. Will Klanecky and family spent Friday evening at Will Novosad's.

Mr. and Mrs Paul Wietzki were Sunday afternoon visitors at the Frank Beran home.

Anton Adamek and girls visited at Frank Beran's Sunday evening.

Mr. and Mrs. Ed Sevenker and family were at Edw. Adamek's Wednesday evening.

Miss Norma Blaha stayed at the home of her grandmother, Mrs. Chas. Blaha, sr., from Thursday night to Saturday afternoon.

Brief Bits of News

—Mrs. W. T. Anderson and Mrs. Carl Graber were down from Burwell Wednesday afternoon.

—The children of Mrs. Emily Furtak have been having a siege of the mumps, but are now recovered.

—Gus Asplund, Sargent baker, formerly of Burwell, has installed a new electric cake mixer.

—Arthur Larsen jr., of Ord was admitted to St. Francis hospital in Grand Island May 19 for medical treatment.

—Mrs. W. F. Williams and Miss Minnie Weverka were incoming bus passengers Wednesday evening.

—Mrs. Harry Williams and son Billy, of Fruita, Colo., who had been visiting in the Eugene Leggett home, left last Friday for Valentine, where Mrs. Williams' parents live. They were taken to Valentine by Mrs. Leggett and son Kerry, who went from there to Alliance for a brief visit. Mrs. L. B. Fenner, of Burwell, accompanied them to Alliance.

Distributed by
DR. PEPPER-ANKLE DEEP CO.
417 West Fourth St.
Phone 160 Grand Island

Visit One, Two or All Three on 1 Burlington Ticket

Treat yourself to a glorious, carefree vacation this summer in cool, colorful Colorado . . . in magic, astonishing Yellowstone . . . amid the shining mountains of Glacier Park.

Travel by train. Your vacation begins the moment you step aboard a luxurious, air-conditioned Burlington flyer, and you'll have extra vacation days for hiking or riding mountain trails, for fishing and loafing.

Unusually low round trip excursion fares will be on sale this summer to all these Western vacationlands.

H. G. Frey, Agent
Telephone 20

GASOLINE MILEAGE FACTS RELEASED...

BY STANDARD OIL COMPANY

TO SHOW YOU WAYS TO

SAVE AS YOU DRIVE

SAVE MONEY . . . SAVE LIFE

Bundling into one pocket-size book all the dollar-saving facts about gasoline mileage gleaned from the World's Greatest Road Test last summer, the Standard Oil Company released today the results of millions of miles of test-car driving by thousands of motorists like yourself.

Standard Oil Company has long felt, and the Road Test definitely proved, that many motorists are *not* enjoying the gasoline economy they *might*. Therefore, Standard is going to do everything possible this summer *to help individual drivers help themselves to more miles per gallon.*

Standard Oil Dealers have just been provided with initial allotments of the book "How to SAVE AS YOU DRIVE." These will be distributed, starting today, to interested drivers who request them. The books are *free*—while they last. Get yours *now!*

STANDARD OIL COMPANY OF NEBRASKA

ORD THEATRE
ENTERTAINMENTS OF QUALITY

Thursday, Friday and Saturday
May 27, 28, 29
DOUBLE FEATURE

"TIME OUT FOR ROMANCE"
with Clair Trevor
and Michel Whalen

Cartoon - "Cat in the Bag".

Sunday, Monday
May 30, 31

Shorts - Colored Cartoon and Pete Smith Sport Reel "Ski Skill"

Tuesday and
Wednesday
June 1, 2

Comedy—
"Any Old Port"

Thursday, Friday and Saturday
June 3, 4, 5
DOUBLE FEATURE

"HOLLYWOOD COWBOY"
with George O'Brien
and Cecilia Parker

Comedy—
"Mickey's Circus"

Personals

—Kleenex and Kotex, 10c box. Stoltz Variety Store. 9-1t

—Assortment of ladies' hats, 59c and $1.00. Chase's Toggery. 9-1t

—Mr. and Mrs. A. B. Crouch and granddaughter Gloria June Thompson of Seymore, Ia., spent last week visiting at the home of his brother, A. L. Crouch and family. Monday evening Mr. and Mrs. H. F Crouch of Broken Bow drove to Ord and took them to visit another brother W. H. Crouch of Anselmo.

—Mr. and Mrs. McDonald and Mr. and Mrs. White of Brewster, and George Brewster of Long Pine, visited Mrs. Brewster in the Ord hospital. Mrs. Brewster is recovering from injuries received in an auto accident near North Loup some time ago.

—Picnic supplies, paper plates, spoons, forks, napkins, etc. Stoltz Variety Store. 9-1t

—From the Ravenna News items of 40 years ago we get the following: Joseph Cernik has moved to Ord where he will resume the merchant tailoring business which he left to come to Ravenna two years ago. He has leased his Ravenna property, in the opera house block, to the Krug Brewing company of Omaha for a period of 5 years.

Mrs. Frank Urban Dead.

Mrs. Frank Urban passed away at her home in Ord Monday, and the funeral is being held from the Bohemian hall Thursday afternoon at 2:00 o'clock. Rev. B. A. Filipi of Clarkson will have charge of the services. The full obituary will be given next week.

Saturday Sale

at the Sale Ring in Ord
Saturday, May 29th
1:30 o'clock

The market was strong on all stock in last Saturday's sale, with plenty of buyers for anything that was offered. With all central markets standing steady at the present time we expect a good market Saturday for anything you have to sell.

75 Cattle - 90 Hogs: Including:

20 wet sows, 30 weanling Spotted Poland pigs that will be sold in lots of two or more to suit any purchaser, and 40 shoats. One group of sows that are large framed and will be ideal for any feeder.

10 Horses

We have had several calls for medium priced horses. If you have any consign them to our auction.

500 Bushels of Rye

Phones: Office 602J Res. 602W C. S. Burdick 365
C. S. Burdick M. B. Cummins C. D. Cummins

Ord Livestock Market

North Loup News

Mr. and Mrs. Arthur Hutchins and Mrs. George Hutchins drove to Omaha Sunday morning and stayed until Monday afternoon with George Hutchins who is working there.

The Frank Clements' and Mrs. Harriet Clement were entertained in the home of Mrs. Mary Clement Thursday evening and in the Glen Johnson home at Sunday dinner.

On Monday Mr. and Mrs. Frank Clement, Shirley, Mrs. Harriet Clement, Mr. and Mrs. George Clement and children and Mr. and Mrs. George Bell were guests of Mrs. Jennie Clement in Mira Valley.

Charlotte VanHoosen came up from Grand Island for the week end.

Mr. and Mrs. Clark Roby and children and Mrs. Myra Thrasher were guests of the Vern Adams family at Loup City Sunday. Mrs. Thrasher is staying on at Loup City as a guest in the Chas. Quartz home.

Jim Bell of Hastings was a week end guest of relatives and friends.

Shirley Clement was a guest of the George Clement children from Saturday evening until Monday evening.

Mr. and Mrs. H. B. Ballagh of Ballagh were Sunday guests at the Fred McCowen home.

Mr. and Mrs. Reuben Malmstrom drove to Clarks Saturday evening and remained over Sunday with friends.

Mr. and Mrs. Ivan Canedy went to the sand hills Saturday to look after their cattle.

Dick King made a business trip to Ord Saturday.

Mr. and Mrs. Ross Carpenter and daughters Wilda and Ida and friends of the girls, of Fullerton were in North Loup Sunday. Mr. and Mrs. Carpenter were guests in the VanHoosen home while the young people attended a picnic at the Otto Bartz home.

Mr. and Mrs. Ross Sheldon and Mr. and Mrs. Ben Nelson and son David were in Grand Island Friday.

Nettie Clark is returning Wednesday from her school work at Bloomfield. Her friend Osyth Kemp comes to North Loup with her and goes on to Big Springs.

Mr. and Mrs. Frank Clement drove to Hastings Friday afternoon and had dinner with friends there.

Floyd Hudson spent the week end with Mrs. Hudson in Omaha.

Mr. and Mrs. Clarence Englebrecht and family of Elba and Mr. and Mrs. George Lint of Cotesfield were Sunday guests of Mr. and Mrs. A. L. Sims. Maxine Englebrecht is spending the wek with the Sims girls.

Mr. and Mrs. Glen Eglehoff and son aPul and Mr. and Mrs. Wm. Horner were supper guests of the Alfred Christensens Sunday.

Teddy and Wilton Hutchins spent Sunday with Mr. and Mrs. Harlon Brennick and Jeneane.

G. L. Hutchins left Tuesday noon for a short business trip to Norfolk. Ed Hurley accompanied him.

NEWS OF THE NEIGHBORHOOD

Nebraska City residents, some of them, now know more about bees. They watched with interest the feeding of 1500 hives which Gillis Graham of Cameron, Tex., was transporting in two trucks to Winnipeg, Canada. The bees were given a solution of sugar and water. Graham admitted he didn't know why anyone would want 1500 hives of bees, but that was the order, and anyway the trip was half over and no one was stung yet.—Nebr. City News-Press.

The hen pheasant which turned the tables on civilization Monday used its judgment to destroy man's property and inflict human misery. The incident occurred on the east side of the spring hill east of town. A hen pheasant flew from her hiding place in the grass beside the road into the windshield of the C. J. Austin car. The windshield gave way under the impact and the plate glass was showered over the occupants. Mrs. Austin was cut about the face and her glasses were broken. The car was stopped as soon as possible and Mrs. Pheasant hopped out and was on her way—uninjured and undisturbed by her assault on society.—Benkelman Post.

From the Ericson Journal we learn of two very similar accidents that happened last week to two people known in Ord.—J. C. Chatfield was hauling hay when he drove past a place where Alfred Goff was burning trash near the road. A tree had caught fire, and as Mr. Chatfield drove by the fire from the tree ignited the load of hay. He was unaware of the catastrophe until informed by Mr. Goff, who got the team unhitched while Mr. Chatfield made his escape.

While this was happening Willard Johnson had the Hallner truck which he was driving catch fire from a fire he passed near St. Edwards. Unconscious of the accident he drove down the street until passersby attracted his attention. He then drove to the fire department and had the fire put out. The truck was not damaged, but he lost ten dollars worth of hides from the cargo.

The Reals Pose For a Real Picture

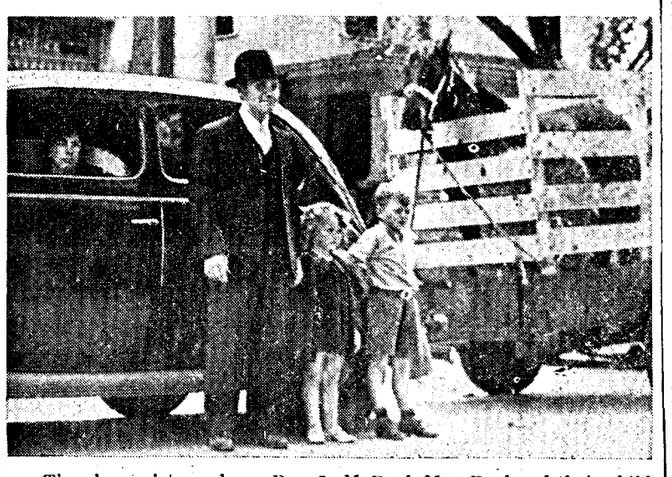

The above picture shows Rev. L. M. Real, Mrs. Real and their children as they stopped the car and trailer for a few minutes in front of the Quiz office last Monday morning before leaving for their home in Tennessee. In the trailer is the trick pony they took with them.

Writes No. 1 Novel of 1936

"Astounded!" was the exclamation of Margaret Mitchell, above, former Atlanta newspaperwoman, when informed that her book, "Gone With the Wind," had won the coveted Pulitzer prize for "a distinguished novel" for 1936. Miss Mitchell, shown above, based her book on a Civil War background with the southern viewpoint. It was her first novel.

for RESULTS use Quiz CLASSIFIED ADS

Lost and Found

LOST—Black gilt, about 225 lbs. Leo Long. 9-2t

LOST—Fur neckpiece. $1.00 reward for return to the Quiz office. 9-1t

STRAYED—Spotted Poland China gilt, wt. about 80 lbs. Victor Cook. 9-1t

FOUND—Set of railroad and geological maps. Left in Golden Rule Store Saturday. Owner please call for them. 9-1t

Wanted

WANTED TO BUY—100 head of wet sows. Phone 405. 9-2t

WANTED—An experienced cook. Apply in person at Thorne's Cafe. 9-1t

WANTED—Experienced man to take over management of service station and bulk plant in Valley county. A real proposition for the right man. Write A-Z, care of Quiz, giving full particulars and references. 9-1t

WANTED TO BUY—Some shoats; also good horses. Henry Geweke. 3-tf

HIDES WANTED—Highest prices paid for hides. Noll Seed Co. 44-tf

WANTED—Plumbing, heating and sheet metal work and repairing. Phone 289. Joe Rowbal and Sons. 40-tf

WANTED—To shear your sheep, also castrate your colts. Phone 4325. Parker Cook, Ord. 4-tf

Rentals

THREE LARGE ROOMS for rent. Andrew Bialy, Ord. 9-2t

FOR RENT—6-room house, 5 acres land. A. W. Pierce. 8-2t

TO RENT—Apt. furnished. Either 2 or 3 room. D. C. Haught. 8-2t

FOR RENT—Sleeping rooms, by week or month. Phone 299. 9-2t

FOR RENT—Office rooms formerly occupied by Bert M. Hardenbrook. Inquire at Auble Bros. 2-tf

Real Estate

FARM FOR SALE—Small farm adapted to trucking and dairying, 1 mile from town. 3 small irrigating wells. Reason for selling—can't manage farm. Write for price and terms. Mrs. Alex Long, Ord, Nebr. 9-1t

Livestock

FOR SALE—Spotted Poland China boar, weight 325 pounds. James Bazant. 9-1t

HIGHEST PRICES paid for old, live horses delivered our plant. Truck or car lots. Also junk bones. Sell our Tankage and secure return haul. HILL PACKING CO., Topeka, Kas. 41-tf

Chickens, Eggs

FOR SALE—Springs, weight 2½ to 3 lbs. Phone 2112, No. Loup. 9-2t

FOR SALE—White Rock fries, 50c dressed. S. W. Roe. 8-2t

SPRING FRIES for sale. Mrs. J. W. Severns. 9-1t

FOR SALE—Spring chickens, 2½ to 3 lbs. Mrs. V. J. Dobrovsky, Phone 1412. 9-2t

BABY CHIX, started chix and broilers; Gooch's food and Yeast-O-Lac. Rutar's Hutchery. Phone 324J. 7-tf

Plants and Seeds

FOR SALE—Home grown Atlas sorgo seed. Will Foth. 9-2t

FOR SALE—Good oats, popcorn seed, also a splendid Jersey cow. R. C. Bailey. 9-2t

FOR SALE—Nice tomato plants. Mrs. Fr. Sevenker, Sr. 8-2t

FOR SALE—Tomato plants, 5c per doz. W. B. Paddock, 819 N. 19th St. 8-2t

FOR SALE—Fine tomato and cabbage plants. W. A. Anderson. 9-2t

FOR SALE—Baby Rice and Dynamite popcorn seed. E. B. Stewart. 5-tf.

SEED CORN—Yellow and white, $2.25 per bushel. Ed Zikmund. 3-tf

Pansy Plants

There are only a few hundred of those good Pansy Plants left. If you plan on getting some of them put your order in soon. They are nice to plant on cemetery lots.

VEGETABLE PLANTS.
We have Tomato, Cabbage, Pepper, Egg Plant and Sweet Potatoes. These are all good strong plants.

GARDEN SEED.
We carry a large supply of high testing bulk garden seed. This is the best grade of seed that we can buy.

NOLL Seed Co. Ord

FOR SALE—Baby Rice popcorn seed, test 97; Spanish, test 99; also Golden Bantam and Stowells Evergreen sweet corn seed. Ed Timmerman. 4-tf.

Miscellaneous

FOR SALE—Baby buggy, good condition. George Vavra. 9-2t

LEAVING FOR OREGON June 10. Room for 2 to share expenses. John Campbell. 0923. 8-2t

FOR SALE—Black chow dog. Elwin Auble. 8-2t

FOR SALE—Gold Mine lunch and cafe at Arcadia. Write P. O. Box 205, at Arcadia. 9-2t

FOR SALE—My 50 per cent interest in large truck garden near Ord. Mrs. Alex Long, Ord, Nebr. 9-1t

FOR SALE—Instant Light Coleman gasoline stove good as new. 404. 8-2t

FOR SALE—1928 Durant coach or would trade for good milk cow. James B. Ollis. 8-tf

SATONE, satin finish wall paint, sold exclusively in Ord by Weller Lumber Company. 6-tf

FOR SALE—Sand and gravel, delivered anywhere. Harry Patchen. Phone 199. 8-4t

STALLION SERVICE BOOKS—In duplicate, the approved kind, at the Quiz. 3-tf

PRIVATE MONEY to loan on farms. See J. T. Knezacek. 35-tf

WALLPAPER—I have my new stock in; also have good paint for sale. This is a good time to decorate. C. E. Norris. 9-2t

INSURE with State Farm Companies. Over $12,000,000 of assets. More protection, Quicker service. Chas. Faudt. 8-5t

FOR SALE—20 sacks of No. 1 dry land eating potatoes from Wyoming, $2.85 per cwt. at Haught & Rice Market. A. J. Meyer. 9-1t

REWARD: Men made miserable by stiff, footbinding work shoes will be well rewarded for putting their feet into soft, comfortable WOLVERINE SHELL HORSEHIDES. Longer wear too! F. J. L. Benda. 9-1t

MAN WITH CAR—To take over profitable Watkins Route in nearby locality. Established customers. Must be under 50 and satisfied with earnings of $30.00 a week at start. Give your age and type of car. Write the J. R. WATKINS COMPANY, Rural Dept., 281 Liberty Street, Winona, Minnesota. 9-1t

STATE FARMERS INSURANCE CO. of Nebraska for farm property and city dwellings. $7 per $1,000. P. J. Melia, director and adjuster; Ernest S. Coats, local agent, Ord, Nebr. 12-tf.

Feeds

With the high price of corn we can furnish you a high grade Poultry or Hog feed at a very low price.
At present prices Conkey's Horse feed is cheaper than any grain that you can buy and feed your horses.

FORAGE SEEDS.
Cane, Millett, Hegari, Grohoma, Sorgo, Sweet Stalk Kaffir, Kalo, Milo, Wheatland Milo, Proso, Hershey, Hog Millet, German Millet, Siberian Millet, Sudan, Rape. We carry a very large stock and our price is right on every item.

SEED CORN.
Rainbow Flint, Blue Squaw Corn, Yellow Dent and a 90 Day Yellow corn. This seed is limited.

EATING POTATOES.
Idaho Russets and Colorado Whites.

NOLL Seed Co. Ord

Starting Mash, Growing Mash, Dr. Salsbury's and Gland-O-Lac Remedies. We post your chickens free of charge. All poultry supplies. Goff's Hatchery, Phone 168J, Ord, Nebr. 8-tf

FOR SALE—National registering Toledo meat market scale and Hubbard slicer; 30 ft. steel tower; Challenge windmill; 2 steel water tanks, 8 ft.; 2 frame buildings, 16x16 and 12x16; some cedar posts. Frank Vanchura, Arcadia. 8-2t

FOR SALE—Pedigreed Boston Terrier pups, the genuine screwtails. Their grandsire a national champion. Have two left, both females. They are about three months old. Ideal pets. Will sell these at $10 each. Dogs of this breeding usually bring $25 to $50. If you are really interested will bring these pups to Ord so you may see them. Inquire at Quiz office or write Dr. C. W. Wilcox, Ansley, Nebr. 8-tf

USED CARS

1930 Chevrolet Coach
1929 Chrysler Sedan
1929 Chevrolet Coupe
1929 Chrysler Roadster
1929 Model A Coach
1929 Essex Sedan
1927 Buick Sedan
1927 Chrysler Coach
1927 Oldsmobile Coach
1927 Chevrolet Coupe
1925 Dodge Sedan
1925 Ford T Touring
GMC Truck
1934 V8 Coach
1936 V8 Sedan

Trading Line-up

1 Used Electric Stove
1 Used 32 volt Radio
2 Used Cream Separators
1 Used Electric Ice Box
1 New 6 volt Battery set Radio
1 New Washing Machine
1 Four Wheel Trailor
1 Milk Cow, fresh in about a week
1 Saddle Horse
1 New Windcharger
15 Bushel Yellow Seed Corn
Used Electric Motor
Used Tires and Tubes
1 Used Ford Milking Machine
1 Used Delco light plant
1 Used Vacuum cleaner for city current
1 Icey Ball
1 Used 5 tube Table Radio for city current
20 Used Guns
Electric Fans
1 Used Car Radio

AUBLE MOTORS
ORD

NOTICE!

We, the undersigned Produce Dealers, will be closed all day
MONDAY, MAY 31ST, DECORATION DAY

Fairmont Creamery Co.—Swift & Co.
Ord Cooperative Cr. Co.—W. Vergin
L. M. Loft

Barley

Another carload on track of No. 1 Barley. 47 pound test, bushel 88c.

TANKAGE, per 100 pound bag.....$2.95
MEAT SCRAPS, 100 pound bag.....$3.00
ROLLED OATS, 100 pound bag.....$3.50

Cracked Corn - Ground Oats - Alfalfa Meal
Oil Meal

—For Feed—
Corn - Oats - Rye - Wheat

VICTOR Chick Starter and Growing Mash
Prairie Hay - Salt - Shorts and Bran

Farmers Elevator
PHONE 95